

BOUNDARY RECOMMENDATION

UNIT Mt Dutton, Deep Creek

SPECIES Elk

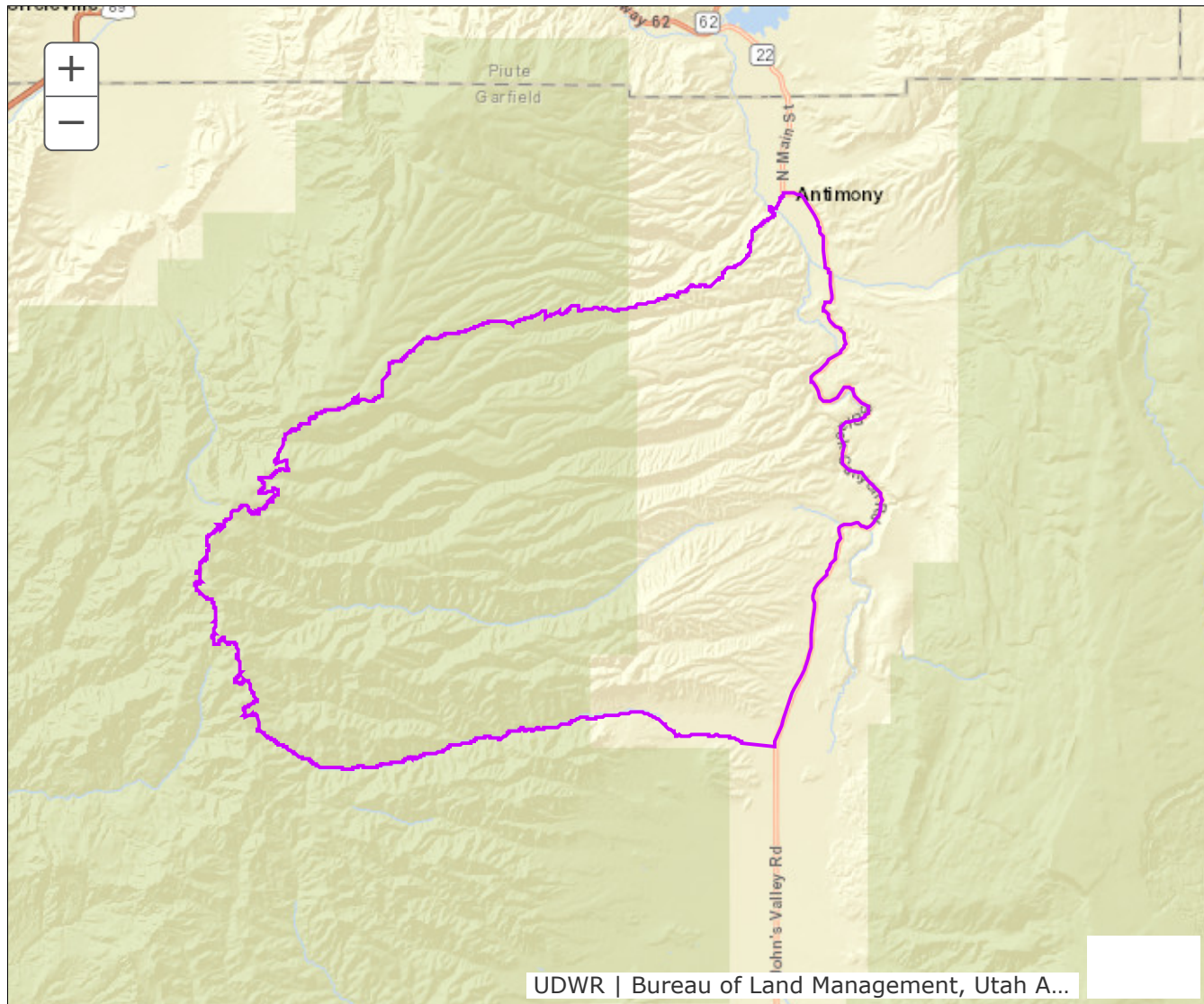

Updated Boundary: Garfield County—Boundary begins at SR-22 and USFS Road 125 (Cottonwood Creek road); west on this road looping north on Mt Dutton continuing north to Winnemucca Spring and the Mt Dutton road; east on this road, paralleling Willow Spring Creek, to Antimony and SR-22; south on SR-22 to USFS Road 125 (Cottonwood Creek road). NO VEHICLE ACCESS, VERY DIFFICULT HUNT. Excludes all CWMUs. USGS 1:100,000 Maps: Beaver, Escalante, Loa, Panguitch. Boundary questions? Call Cedar City office, 435-865-6100.

- A hunting permit does not authorize the permit holder to hunt on Native American trust lands, CWMUs (unless you specifically have a permit for that CWMU) or on National Park lands. Furthermore, it is the responsibility of hunters to learn if hunting is allowed and what specific rules and regulations may apply on National Monuments, National Wildlife Refuges, State Parks, UDWR Wildlife and Waterfowl Management areas, military installations and within the boundaries of cities, towns and municipalities. Written permission is required to hunt private lands.