

BOUNDARY RECOMMENDATION

UNIT Thousand Lakes

SPECIES Deer

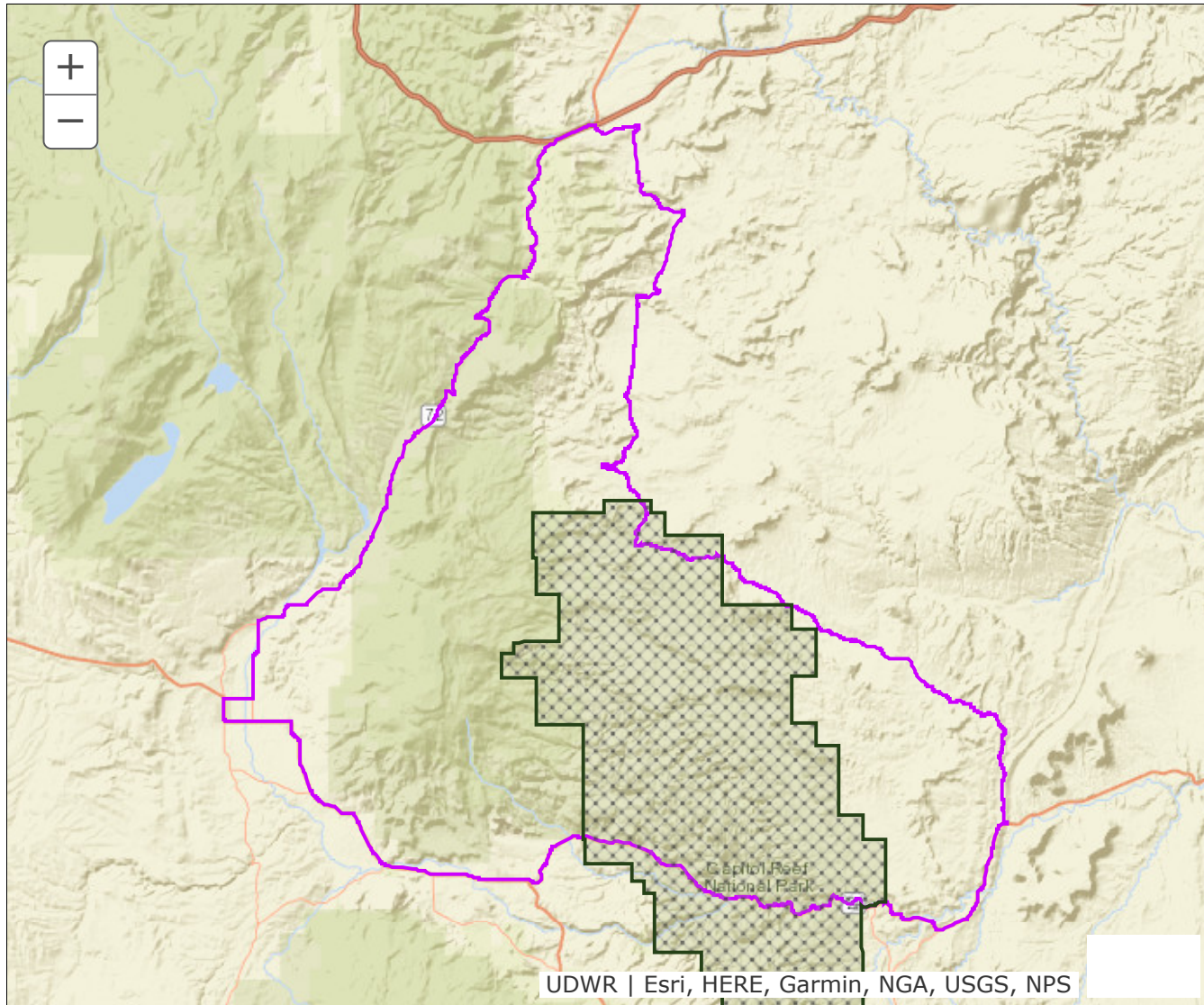

Updated Boundary: Sevier and Wayne counties—Boundary begins at the junction of SR-24 and SR-72; east on SR-24 to the Caineville Wash road; north along the Caineville Wash road to the Cathedral Valley road; west on the Cathedral Valley road to Rock Springs Bench and the Last Chance Desert road; north on the Last Chance Desert road to the Blue Flats road; north and east on the Blue Flats road to the Willow Springs road; north on the Willow Springs road towards Windy Peak and the Windy Peak road; west on the Windy Peak road to SR-72; south on SR-72 to SR-24. Private lands within this boundary are open to general deer hunting. USGS 1:100,000 Maps: Salina, San Rafael Desert, Loa, Hanksville. Boundary questions? Call the Cedar City office, 435-865-6100. - A hunting permit does not authorize the permit holder to hunt on Native American trust lands, CWMUs (unless you specifically have a permit for that CWMU) or on National Park lands. Furthermore, it is the responsibility of hunters to learn if hunting is allowed and what specific rules and regulations may apply on National Monuments, National Wildlife Refuges, State Parks, UDWR Wildlife and Waterfowl Management areas,

military installations and within the boundaries of cities, towns and municipalities. Written permission is required to hunt private lands.