

## BOUNDARY RECOMMENDATION

**UNIT** La Sal, Castle Valley

**SPECIES** Deer

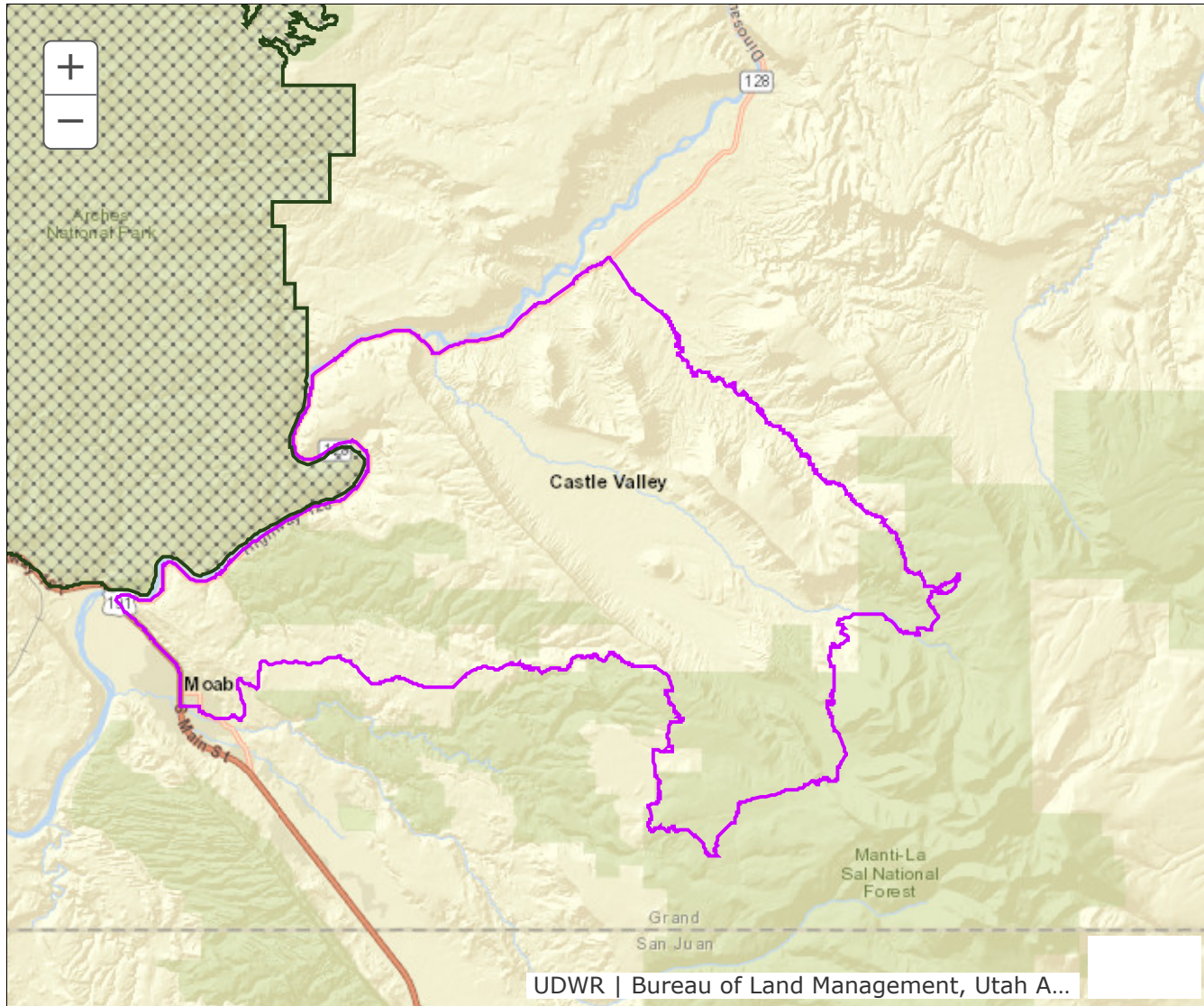

**Updated Boundary:** Grand County — NW boundary Hwy 128 to the Professor Valley Rd. NE boundary is the Professor Valley Rd until it meets Professor Creek., then follow Professor Creek (which includes Mary Jane Canyon and Bunchground Canyon) to the where drainage crosses the North End Taylor Flat Road. SE boundary is North End Taylor Flat Rd to the junction with the La Sal Loop Rd, then the La Sal Loop Road to the Sand Flats Rd. SW boundary is the San Flats Rd until it connects to S 400 E in Moab, S 400 E to the junction with E 300 S, then E 300 S to Hwy 191, then Hwy 191 back to the junction with Hwy 128. USGS 1:100,000 Maps: La Sal, Moab. Boundary questions? Call Price office, 435-613-3700. - A hunting permit does not authorize the permit holder to hunt on Native American trust lands, CWMUs (unless you specifically have a permit for that CWMU) or on National Park lands. Furthermore, it is the responsibility of hunters to learn if hunting is allowed and what specific rules and regulations may apply on National Monuments, National Wildlife Refuges, State Parks, UDWR Wildlife and

Waterfowl Management areas, military installations and within the boundaries of cities, towns and municipalities. Written permission is required to hunt private lands.