

BOUNDARY RECOMMENDATION

UNIT Plateau- Parker Mtn

SPECIES Pronghorn

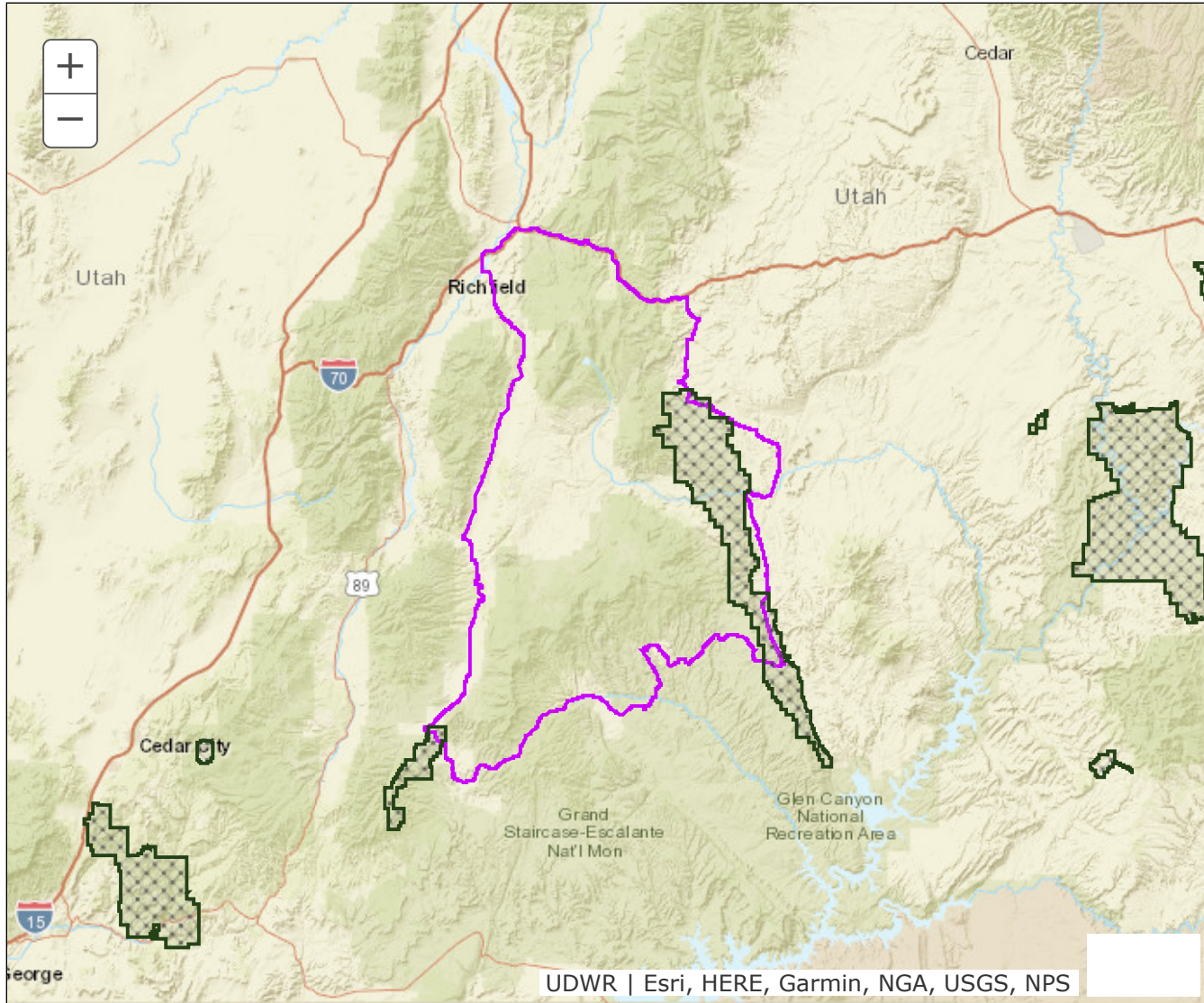

Updated Boundary: Garfield, Piute, Sevier and Wayne counties—Boundary begins at I-70 and US-89 north of Sigurd south on US-89 to SR-24 south on SR-24 to SR-62 south on SR-62 to SR-22 south on SR-22 to the Widtsoe-Antimony road south on the Widtsoe-Antimony road to SR-12 east on SR-12 to the Burr Trail at Boulder east on the Burr Trail to the Notom road north on the Notom road to SR-24 east on SR-24 to the Caineville Wash road north along the Caineville Wash road to the Cathedral Valley road west on the Cathedral Valley road to Rock Springs Bench and the Last Chance Desert road north on the Last Chance Desert road to the Blue Flats road north and east on the Blue Flats road to the Willow Springs road north on the Willow Springs road towards Windy Peak and the Windy Peak road west on the Windy Peak road to SR-72 north on SR-72 to I-70 west on I-70 to US-89 north of Sigurd. EXCLUDES ALL NATIONAL PARKS. USGS 1:100,000 Maps: Loa, Salina, Escalante. Boundary questions? Call the Cedar City office, 435-865-6100.