2009 Utah Turkey Hunt Boundary

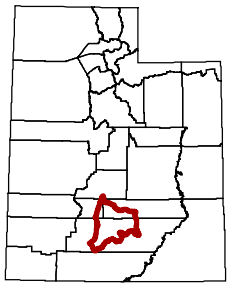

Plateau, Boulder (Hunt #154, 155)
Garfield, Piute, and Wayne counties—Boundary begins at SR-24 and SR-62; south on SR-62 to SR-22; south on SR-22 to the Antimony-Widtsoe road; south on this road to SR-12; east on SR-12 to the Burr Trail Road at Boulder; east on this road to the Notom Road; north on this road to SR-24; west on SR-24 to SR-62. USGS 1:100,000 maps: Escalante, Loa, Panguitch. Boundary questions? Call the Cedar City office at (435) 865-6100.

UTAH DNR WILDLIFE RESOURCES

Created December 9, 2008

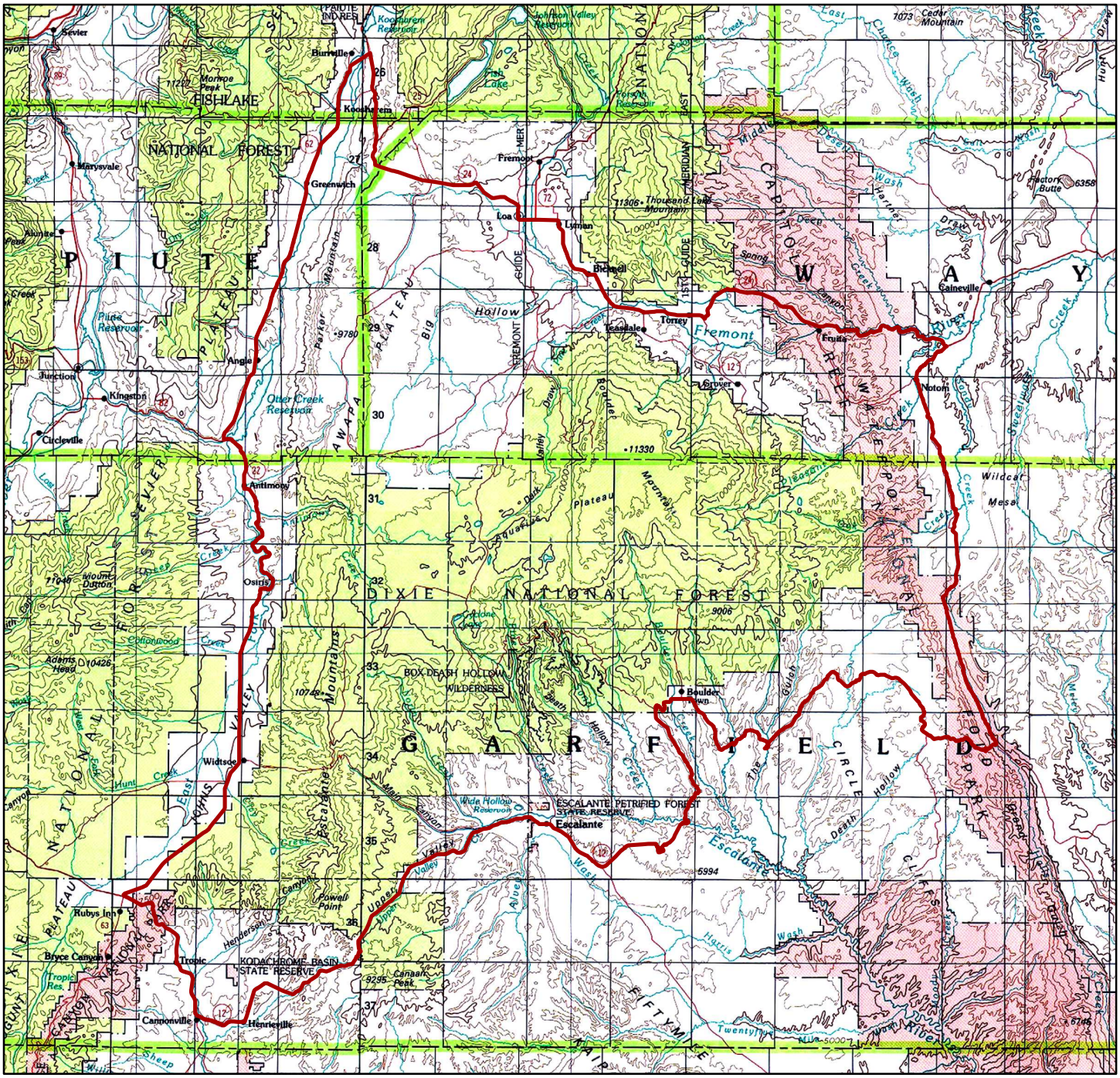

Important Note: Although every effort is made to ensure the accuracy of this map, it is provided for general reference only and does not constitute the legal hunt boundary for this unit. Please refer to the appropriate proclamation for the authoritative boundary description of this hunt, as well as all relevant regulations. Please be advised that cooperative wildlife management units and some other areas are closed to hunting.

0 4.5 9 18 Miles

N W E S