Utah Cougar Hunt 2008-09
Split Hunting Unit

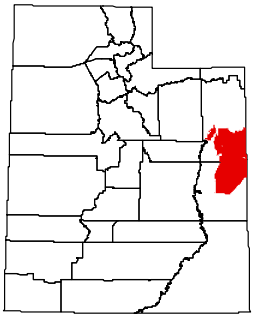

#118 Book Cliffs, Bitter Creek
Grand and Uintah counties — Boundary begins at Thompson Canyon road and I-70 at Thompson; north on this road to the Sego Canyon Road; north along this road to the Ute Indian Reservation boundary; west along this boundary to the Green River; northeast along the Green River to the White River; east along the White River to the Utah-Colorado state line; south along this state line to I-70; southwest along I-70 to Thompson Canyon road at Thompson. EXCLUDES ALL NATIVE AMERICAN TRUST LANDS WITHIN THIS BOUNDARY. Boundary questions? Call the Vernal office, (435) 781-9453, or the Price office, (435) 613-3700.

Prepared August 28, 2008

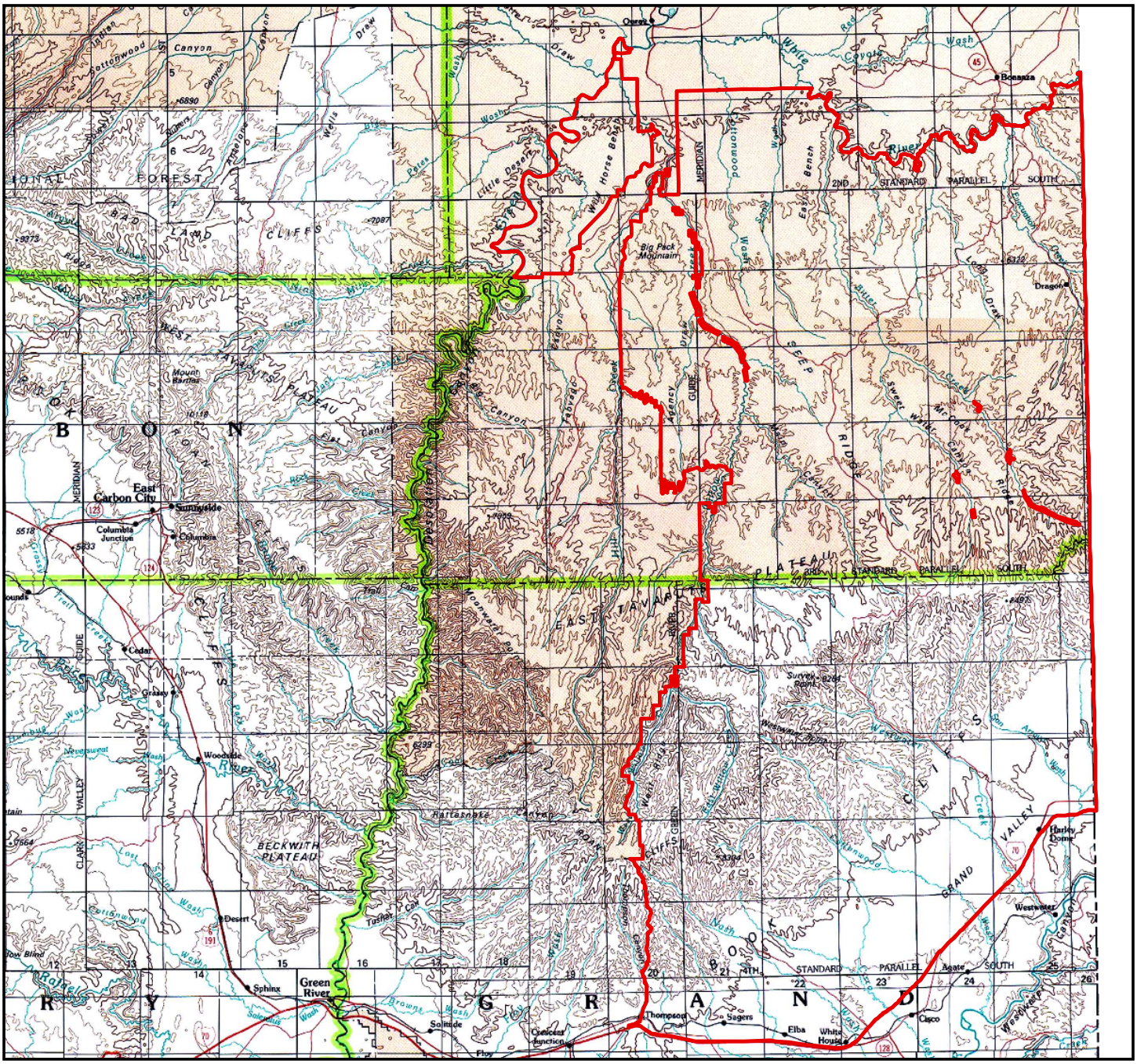

Important Note: Although every effort is made to ensure the accuracy of this map, it is provided for general reference only. Utah Division of Wildlife Resources makes no warranty with respect to the accuracy, completeness or usefulness of the data. Utah Division of Wildlife Resources assumes no liability for the direct, indirect, special, or consequential damages resulting from the use or misuse of the data or any of the information contained herein.