Utah Cougar Hunt 2008-09
Split Hunting Unit

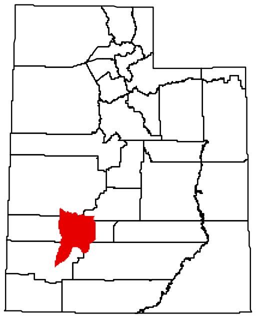

#117 Beaver
Beaver, Garfield, Iron, Millard and Piute counties — Boundary begins at SR-130 and I-15; north on SR-130 to SR-21; north on SR-21 to SR-257; north on SR-257 to the Black Rock Road; east on the Black Rock Road to I-15; south on I-15 to I-70; east on I-70 to US-89; south on US-89 to SR-20; west on SR-20 to I-15; south on I-15 to SR-130. Boundary questions? Call the Cedar City office, (435) 865-6100.

UTAH DNR WILDLIFE RESOURCES

Prepared August 28, 2008

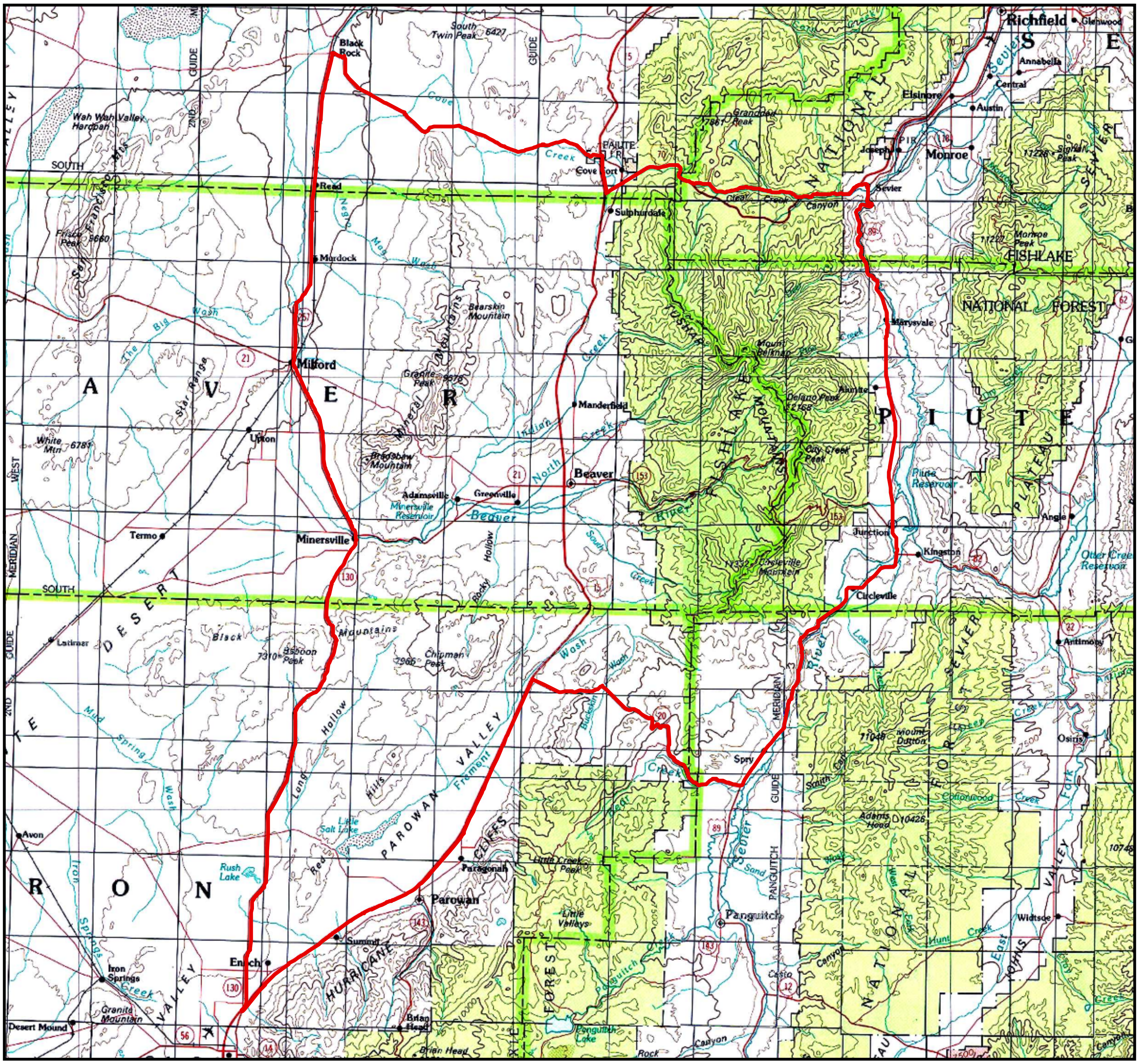

Important Note: Although every effort is made to ensure the accuracy of this map, it is provided for general reference only. Utah Division of Wildlife Resources makes no warranty with respect to the accuracy, completeness or usefulness of the data. Utah Division of Wildlife Resources assumes no liability for the direct, indirect, special, or consequential damages resulting from the use or misuse of the data or any of the information contained herein.