2009 Big Game Hunt Boundary

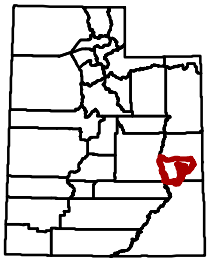

La Sal, Potash

953- (desert bighorn sheep)

Grand and San Juan counties—Boundary begins at the Green River and I-70; east on I-70 to US-128; south on US-128 to the Colorado River; southwest along this river to the Canyonlands National Park boundary; west along this boundary to the Green River; north on this river to I-70. Excludes all National Park lands within this boundary. USGS 1:100,000 Maps: Moab, San Rafael Desert, La Sal. Boundary questions? Call DWR Price office, (435) 613-3700.

Prepared January 7, 2009

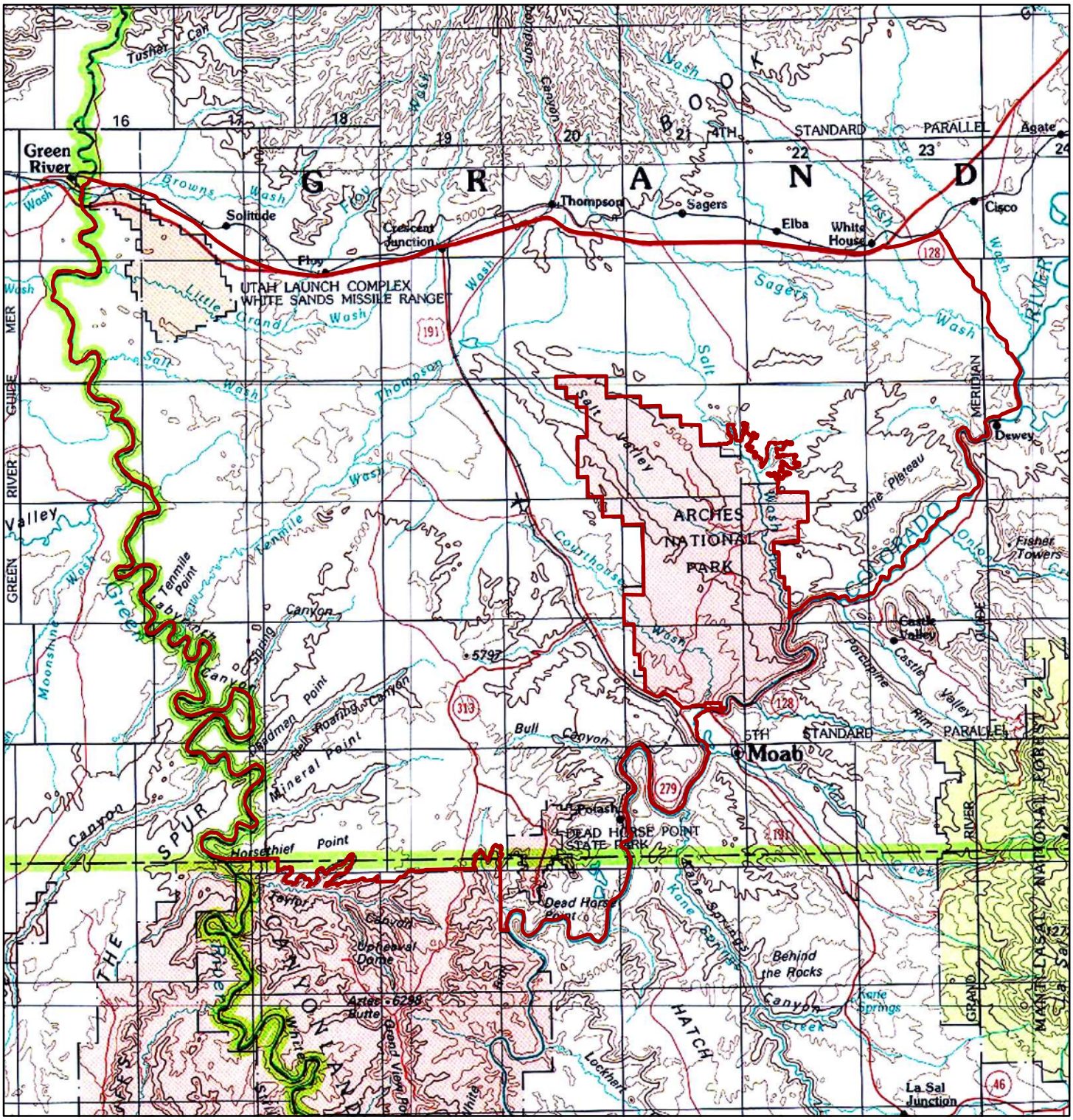

Important Note: Although every effort is made to ensure the accuracy of this map, it is provided for general reference only and does not constitute the legal hunt boundary for this unit. Please refer to the appropriate proclamation for the authoritative boundary description of this hunt, as well as all relevant regulations. Please be advised that cooperative wildlife management units and some other areas are closed to hunting.

0 2.5 5 10 Miles

N W E S