2009 Big Game Hunt Boundary

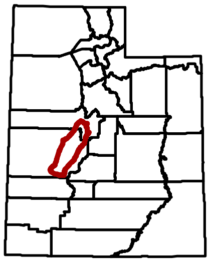

Fillmore, Black Rock Desert

818- (pronghorn) (Archery)
845- (pronghorn) (Any Legal Weapon)
Millard and Juab counties—Boundary begins at I-15 and the Black Rock Road; west on this road to SR-257; north on SR-257 to US-50/6; north on US-50/6 to US-6; northeast on US-6 to Jericho Junction and County Road 1812; south on County Road 1812 to SR-132; northeast on SR-132 to Furner Pass and the Sage Valley Road; south on this road to Mills and the Union Pacific railroad tracks; east along these railroad tracks to I-15; south on I-15 to the Black Rock Road. USGS 1:100,000 Maps: Delta, Lynndyl, Manti, Nephi, Richfield.
Boundary questions? Call DWR Cedar City office, (435) 865-6100.

UTAH DNR WILDLIFE RESOURCES

Prepared January 7, 2009

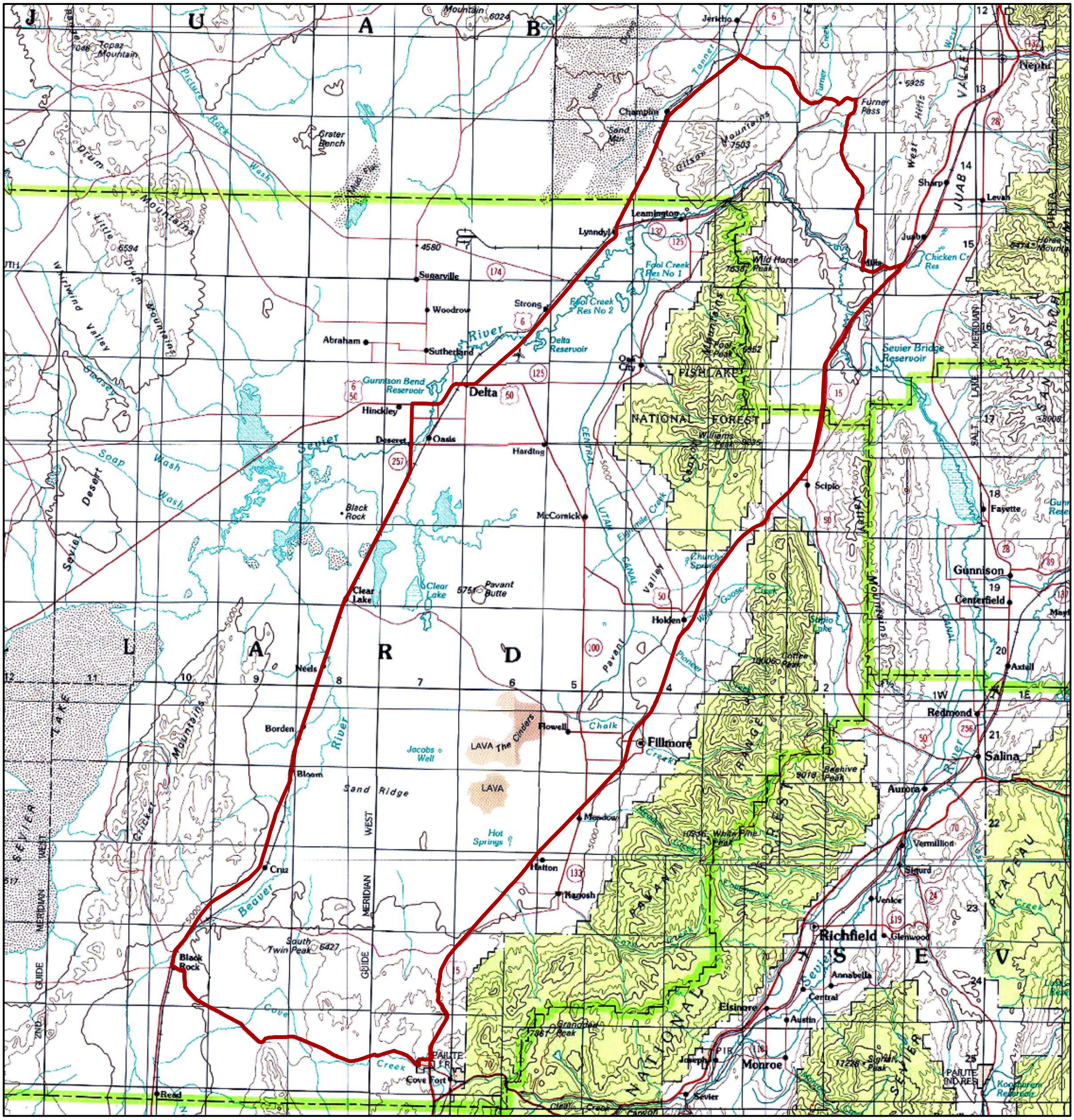

Important Note: Although every effort is made to ensure the accuracy of this map, it is provided for general reference only and does not constitute the legal hunt boundary for this unit. Please refer to the appropriate proclamation for the authoritative boundary description of this hunt, as well as all relevant regulations. Please be advised that cooperative wildlife management units and some other areas are closed to hunting.

0 3 6 12 Miles

N W E S