2009 Big Game Hunt Boundary

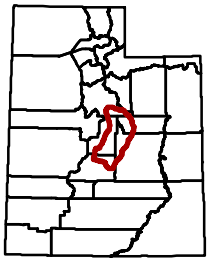

Central Mountains, Manti

313- (elk) (Archery)
351- (elk) (Any Legal Weapon, early)
352- (elk) (Any Legal Weapon, late)
388- (elk) (Muzzleloader)
412- (elk) (Premium)

Utah, Carbon, Emery, Sevier and Sanpete counties—Boundary begins at the junction of US-6 and US-89 in Spanish Fork Canyon; southeast on US-6 to Price and SR-10; south on SR-10 to I-70; west on I-70 to US-89; north on US-89 to US-6 in Spanish Fork Canyon. USGS 1:100,000 Maps: Nephi, Price, Huntington, Manti, Salina. Boundary questions? Call DWR Springville office, (801) 491-5678 or DWR Price office, (435) 613-3700.

Prepared January 7, 2009

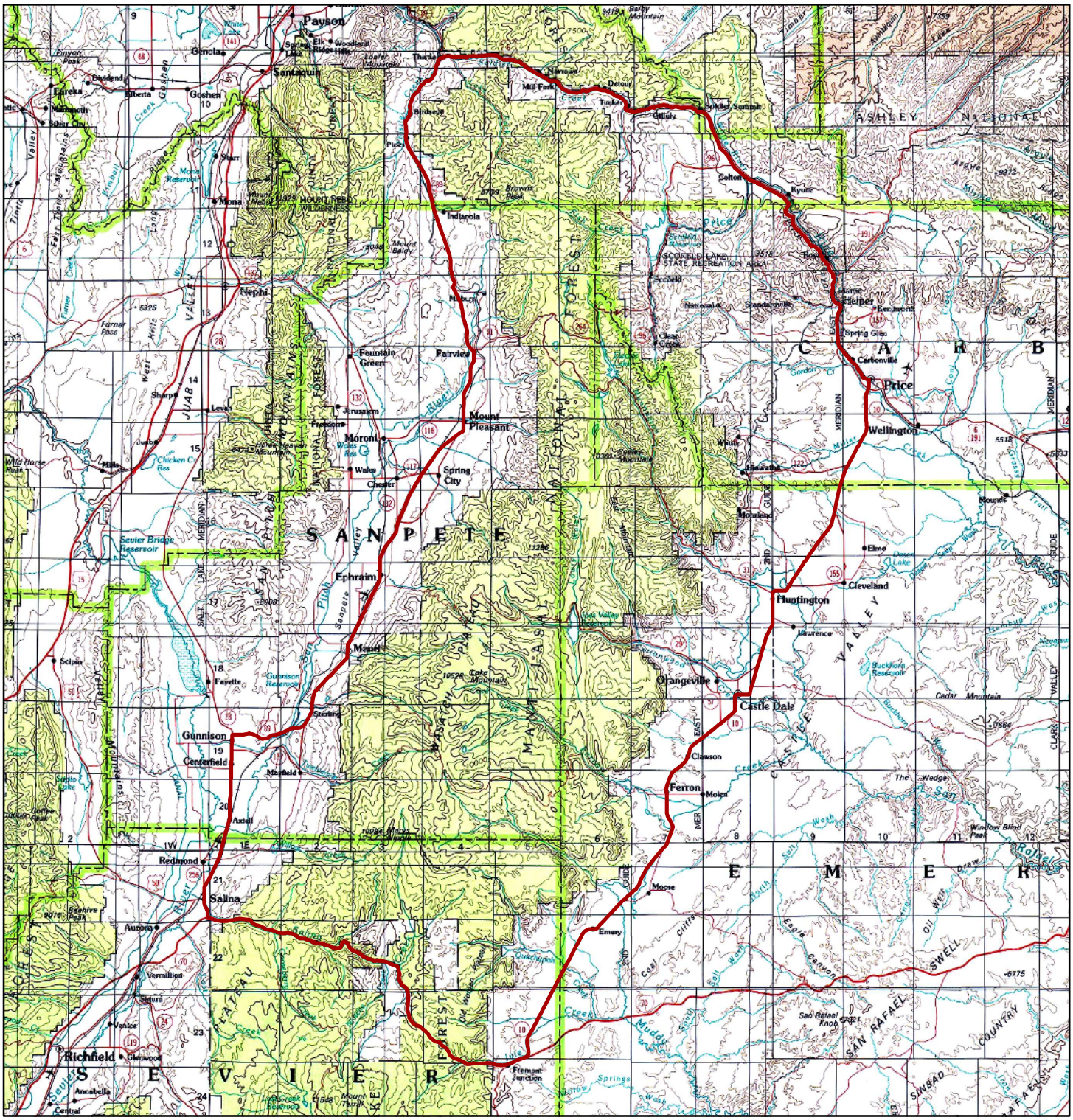

Important Note: Although every effort is made to ensure the accuracy of this map, it is provided for general reference only and does not constitute the legal hunt boundary for this unit. Please refer to the appropriate proclamation for the authoritative boundary description of this hunt, as well as all relevant regulations. Please be advised that cooperative wildlife management units and some other areas are closed to hunting.

0 4.5 9 18 Miles

N W E S