

2009 Extended Archery Area Hunt Boundary

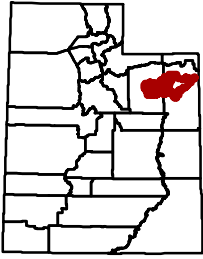

Uintah Basin Extended Archery Elk Area (primarily private land) (Archery ethics course required)

Duchesne and Uintah counties—Boundary begins at the Duchesne River and Rock Creek west of Utah; north along Rock Creek to the USFS boundary; northeast along the USFS boundary to Ashley Creek; south along Ashley Creek to the Rockpoint Canal; east along the Rockpoint Canal to the Diamond Mountain road; northeast along the Diamond Mountain road to Brush Creek; south along Brush Creek to the Island Park road; east along the Island Park road to the Green River; southwest along the Green River to the Duchesne River; west along the Duchesne River to Rock Creek (including one mile on either side of Ashley Creek below the USFS boundary, the Steinaker Reservoir Feeder Canal, the Rock Point Canal, Brush Creek below Red Fleet Reservoir, the Green River and the Duchesne River below Rock Creek and including private irrigated croplands in Pleasant Valley south of Myton). EXCLUDING ALL NATIVE AMERICAN TRUST LAND WITHIN THIS BOUNDARY, AND DINOSAUR NATIONAL MONUMENT. This hunt is comprised of all or largely private property. Hunters should acquire written permission from the landowner before applying for this hunt. USGS 1:100,000 Maps: Duchesne, Kings Peak, Vernal. Boundary questions? Call the Vernal office, (435) 781-9453.



Prepared January 8, 2009

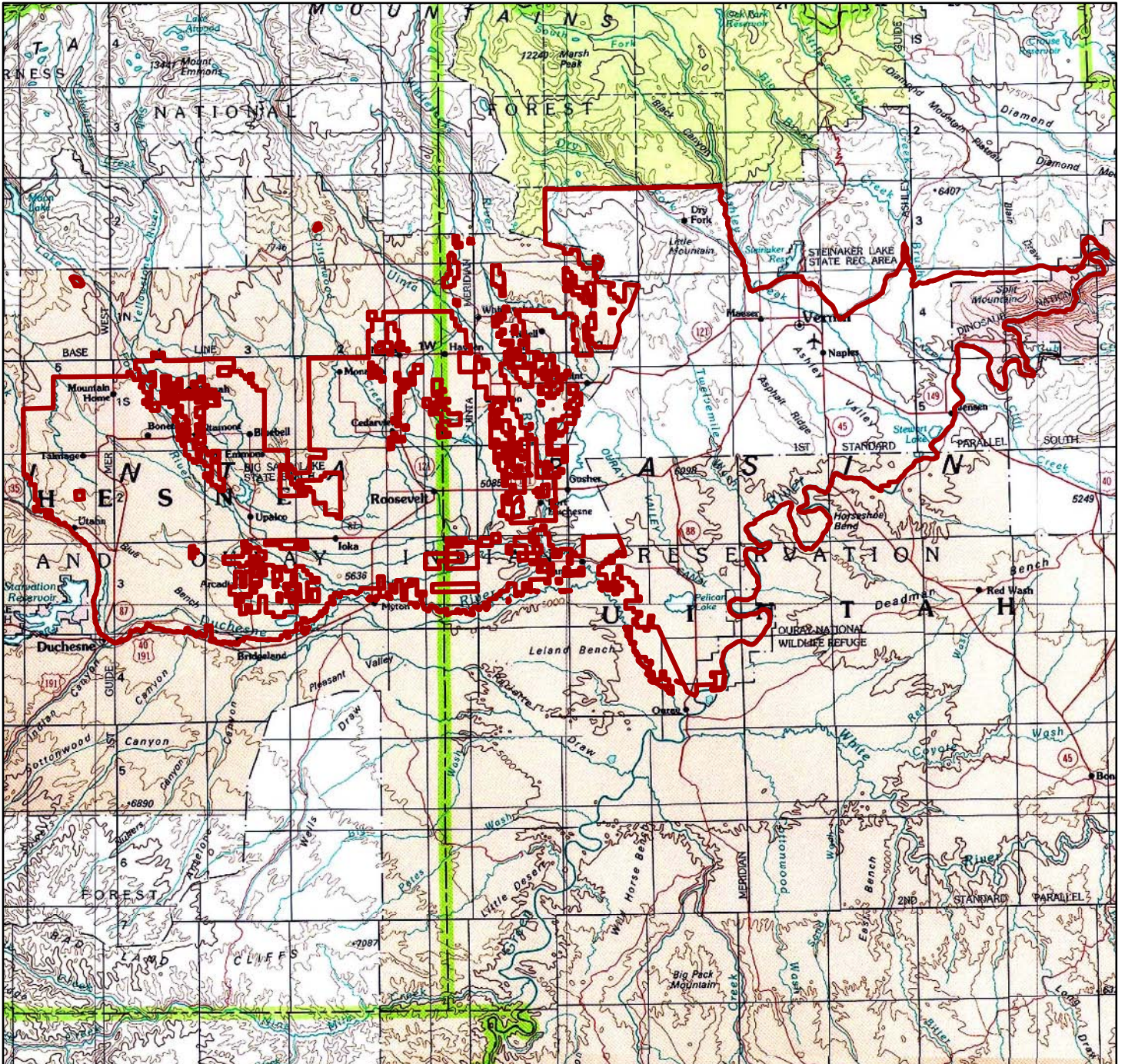

Important Note: Although every effort is made to ensure the accuracy of this map, it is provided for general reference only and does not constitute the legal hunt boundary for this unit. Please refer to the appropriate proclamation for the authoritative boundary description of this hunt, as well as all relevant regulations. Please be advised that cooperative wildlife management units and some other areas are closed to hunting.

