

2009 Utah Antlerless Hunt Boundary

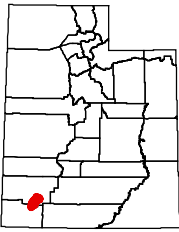

Zion, Northwest Zion

120 (deer)

Iron and Washington counties—Boundary begins at Main St and Center St in Cedar City; east on Center St to SR-14; east on SR-14 to the Right Hand Canyon Road; south on this road the 7000 foot elevation level; south and west on this elevation to the Zion National Park Boundary; west and south along this boundary to the Kolob Fingers-Zion National Park Entrance road; west on this road to I-15; north on I-15 to Main St in Cedar City (exit 57); north on Main St to Center St. **EXCLUDES ALL NATIVE AMERICAN TRUST LANDS WITHIN THIS BOUNDARY. Cedar City and Kanarrville are closed by city ordinance to the discharge of firearms.** Excludes all CWMUs. USGS 1:100,000
 Maps: Cedar City, St. George. Boundary questions? Call Cedar City office, (435) 865-6100.



Prepared June 2, 2009

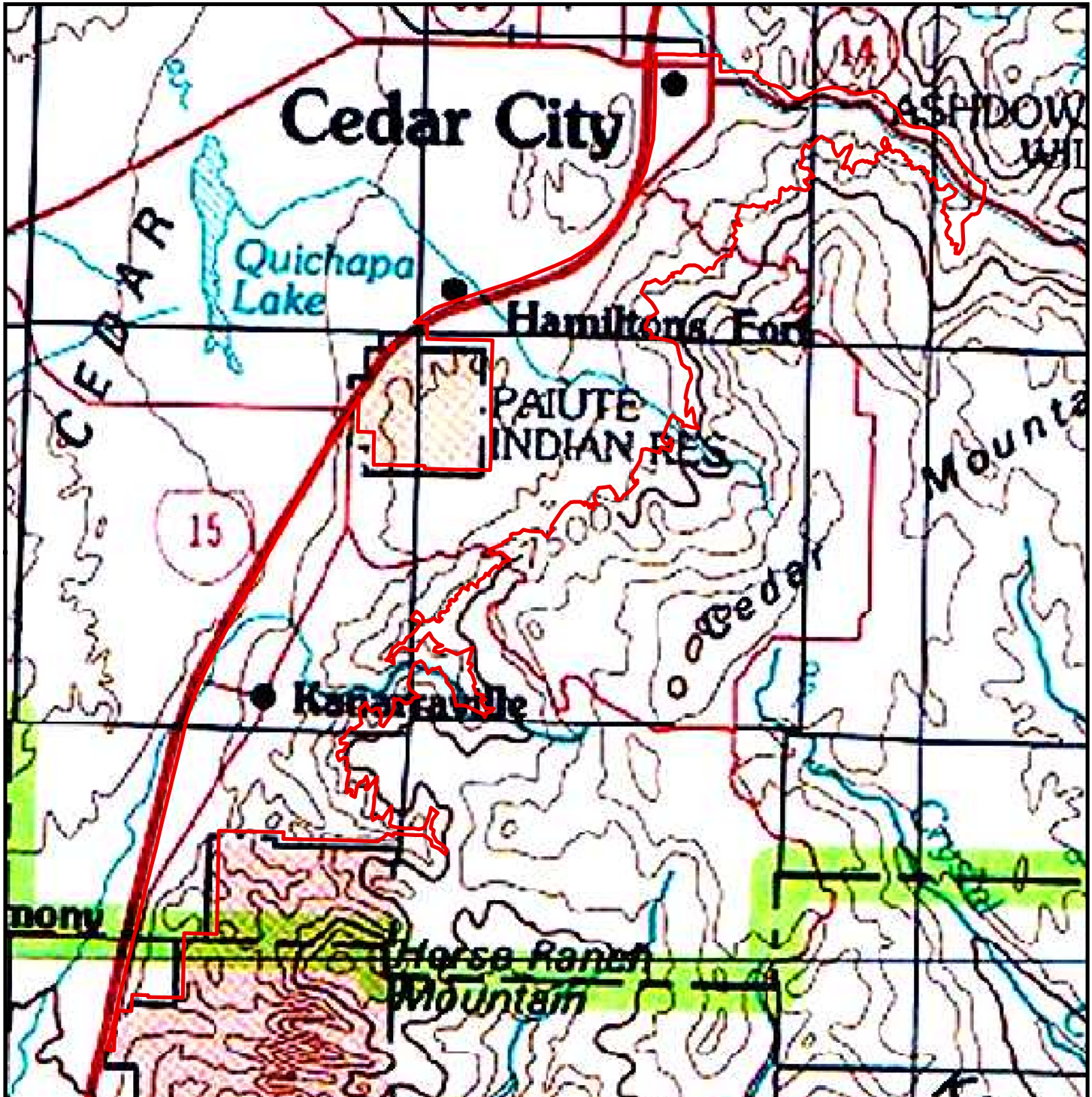

Important Note: Although every effort is made to ensure the accuracy of this map, it is provided for general reference only and does not constitute the legal hunt boundary for this unit. Please refer to the appropriate proclamation for the authoritative boundary description of this hunt, as well as all relevant regulations. Please be advised that cooperative wildlife management units and some other areas are closed to hunting.

