

2009 Utah Antlerless Hunt Boundary

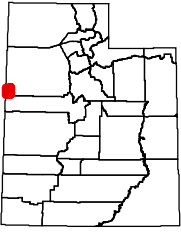

West Desert, Deep Creek

638 (elk)
639 (elk)

Tooele County—Boundary begins at the Utah/Nevada state line and Tooele/Juab county line; east on this county line to the summit of the Deep Creeks; north along the summit of the Deep Creeks to the Pony Express road; west on this road to the Ibapah Road; then west cross-country to the Utah/Nevada state line; south along the this state line to the Tooele/Juab county line. **EXCLUDES ALL NATIVE AMERICAN TRUST LANDS WITHIN THIS BOUNDARY.** Excludes all CWMUs. USGS 1:100,000 Maps: Fish Springs, Wildcat Mountain. Boundary questions? Call Springville office, (801) 491-5678.



Prepared June 2, 2009

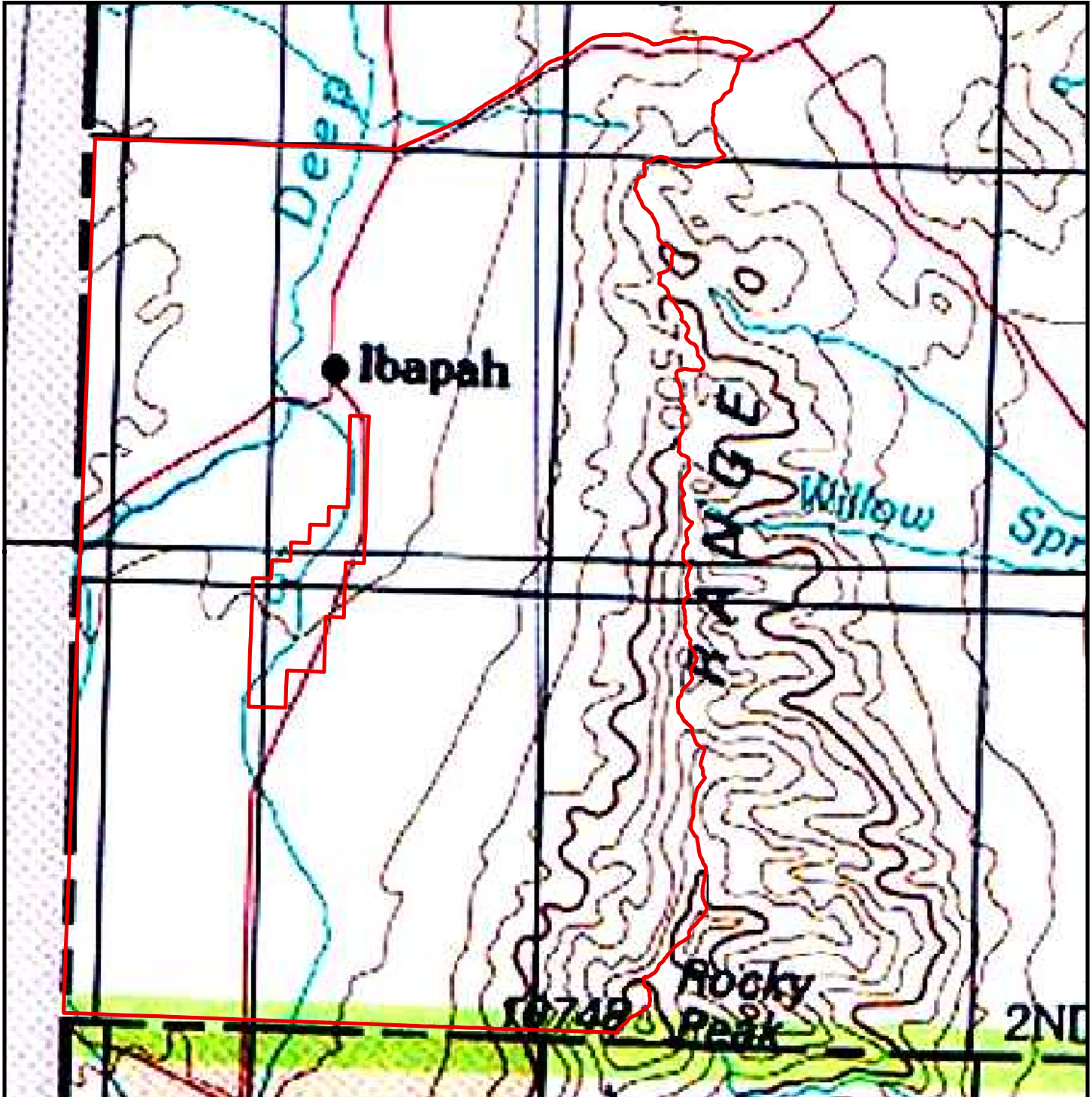

Important Note: Although every effort is made to ensure the accuracy of this map, it is provided for general reference only and does not constitute the legal hunt boundary for this unit. Please refer to the appropriate proclamation for the authoritative boundary description of this hunt, as well as all relevant regulations. Please be advised that cooperative wildlife management units and some other areas are closed to hunting.

