2008 General Buck Deer Hunt

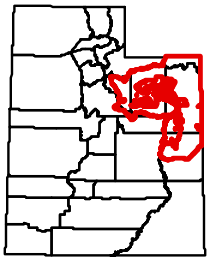

Northeastern Region

Carbon, Daggett, Duchesne, Grand, Summit, Uintah, Utah and Wasatch counties— **Excludes Limited Entry Deer Units and Deer Cooperative Wildlife Management Units, and areas with special restrictions (see Section VII).** Boundary begins at the Utah-Wyoming state line and USFS Road 221 (Birch Creek); south along USFS 221 to USFS 058; west along USFS Road 058 to the Wasatch-Ashley National Forest boundary; south along the Wasatch-Ashley National Forest boundary to the Summit-Duchesne county line (summit of the Uinta Mountains); west along the Summit-Duchesne county line to SR-150 at Hayden Pass; southwest on SR-150 to Soapstone Basin Road (USFS Road 037); south along Soapstone Basin Road (USFS Road 037) to SR-35; west along SR-35 to SR-32 at Francis; west along SR-32 to US-40; southeast along US-40 to Strawberry Bay Marina Road; south along Strawberry Bay Marina Road to USFS Road 042 (Indian Creek) ; south and west along USFS Road 042 to USFS Road 051; south along USFS Road 051 to US-6; southeast along US-6 to US-191; northeast on US-191 to the Argyle Canyon Road; southeast along the Argyle Canyon road to the Nine Mile Canyon road; east to the end of the Nine Mile Canyon road to Nine Mile Creek; east along Nine Mile Creek to its confluence with the Green River; south along the Green River to the Swasey Beach Boat Ramp and the Hastings road; south along the Hastings road to the Exit 164 road of I-70; south and east along the Exit 164 road to I-70; east along I-70 to the Utah-Colorado state line; north along the Utah-Colorado state line to the Utah-Wyoming state line; west along the Utah-Wyoming state line to USFS Road 221 (Birch Creek). Boundary questions? Call DWR Vernal office, (435) 781-9453.

Revised October 5, 2007

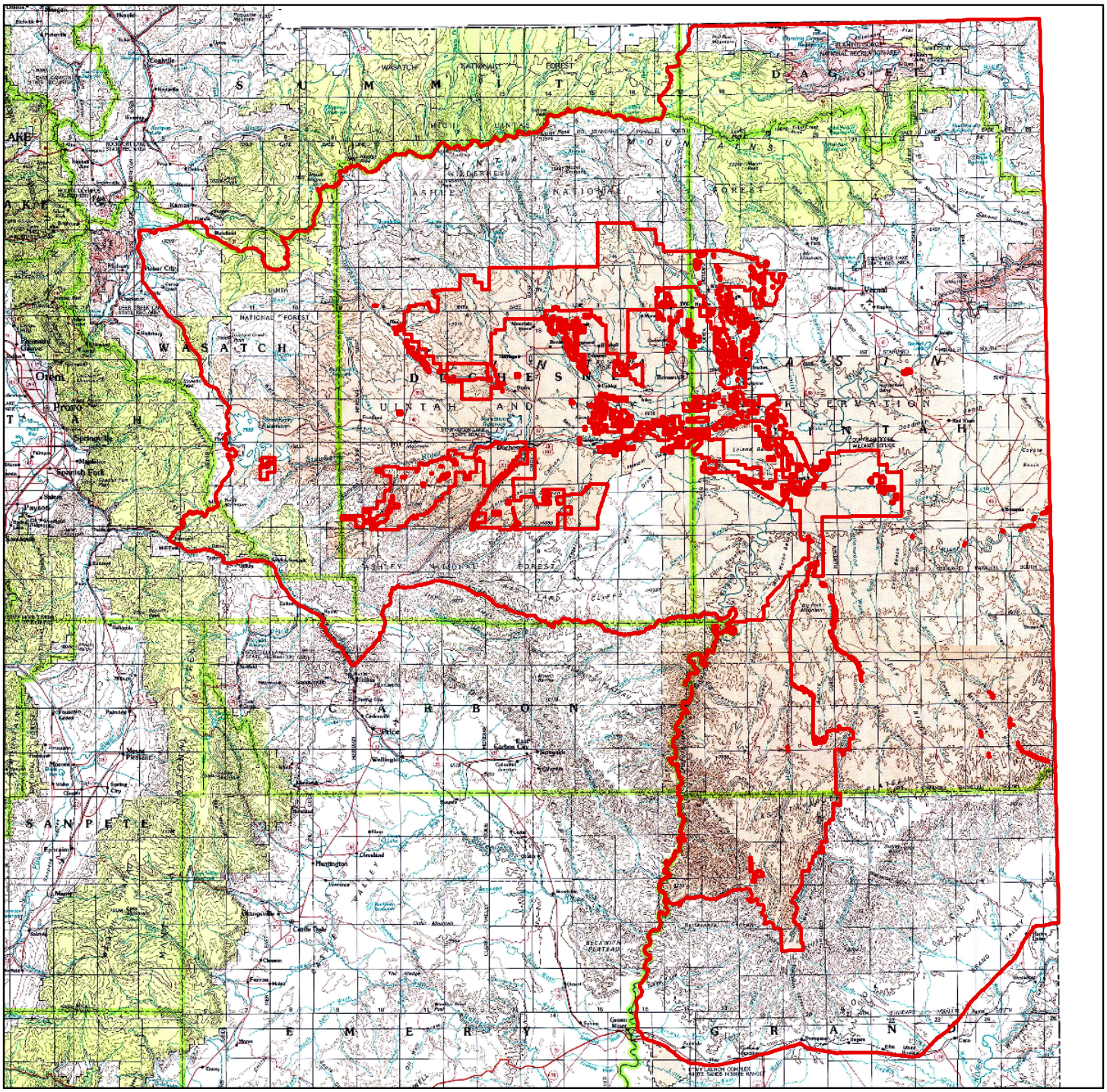

Important Note: Although every effort is made to ensure the accuracy of this map, it is provided for general reference only and does not constitute the legal hunt boundary for this unit. Please refer to the appropriate proclamation for the authoritative boundary description of this hunt, as well as all relevant regulations. Please be advised that cooperative wildlife management units and some other areas are closed to hunting.

0 4.5 9 18 Miles

N W E S