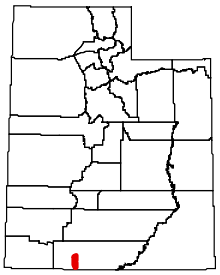

2008 Utah Antlerless Hunt Boundary

Paunsaugunt, Johnson Canyon
110 (deer)
Kane County - Hunt area includes 1 mile on each side of the Johnson Canyon Road (County Road K3000) from its junction with US-89, north to the junction with the Skutumpah Road (County Road K5000). This hunt is comprised of all or largely private property. Hunters should acquire written permission from the landowner before applying for this hunt.
Excludes all CWMUs. USGS 1:100,000 Maps: Kanab. Boundary Questions? Call Cedar City office, (435) 865-6100.

Prepared May 13, 2008

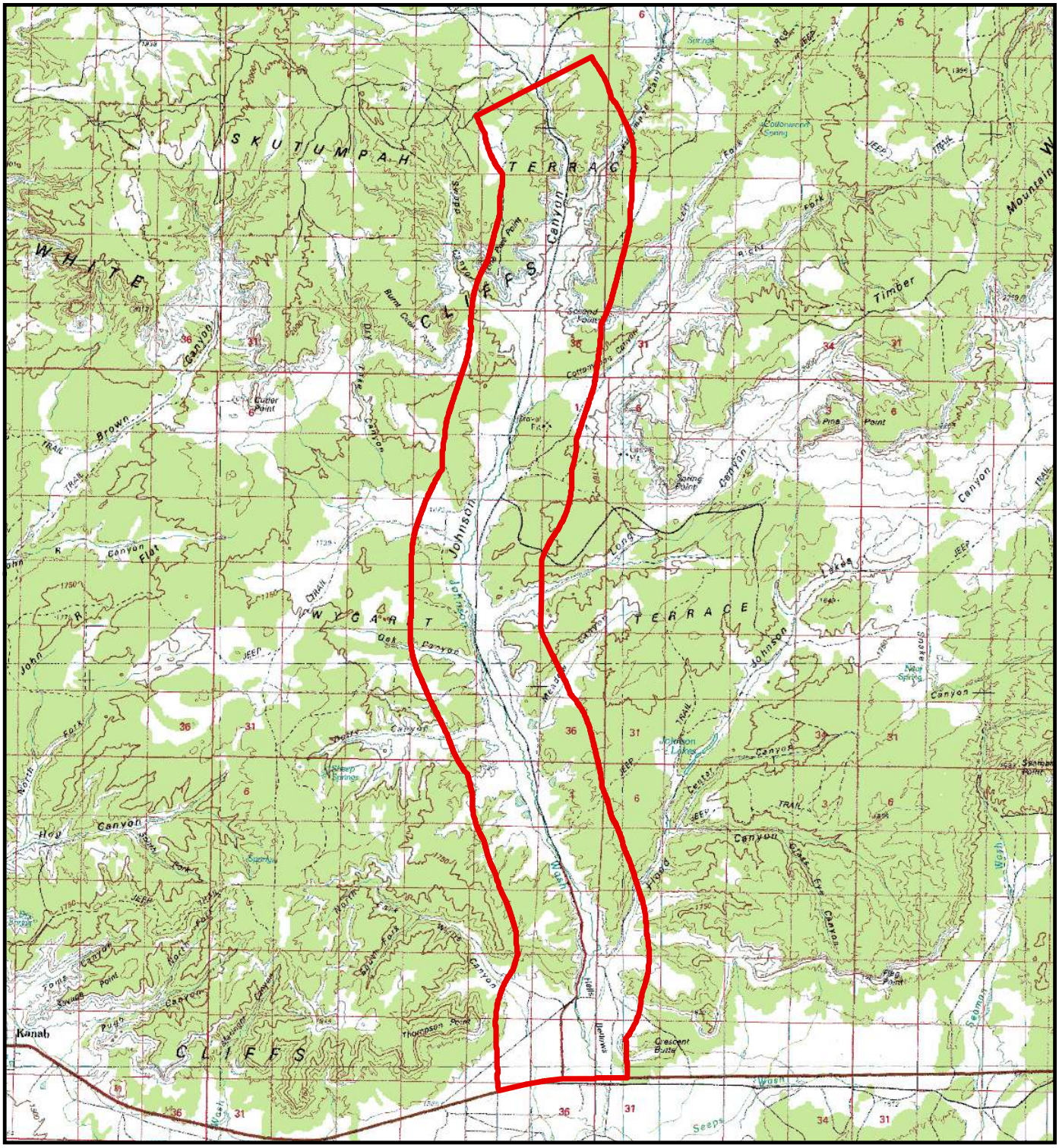

Important Note: Although every effort is made to ensure the accuracy of this map, it is provided for general reference only and does not constitute the legal hunt boundary for this unit. Please refer to the appropriate proclamation for the authoritative boundary description of this hunt, as well as all relevant regulations. Please be advised that cooperative wildlife management units and some other areas are closed to hunting.

0 1.5 3 Miles

N W E S