2008 Utah Antlerless Hunt Boundary

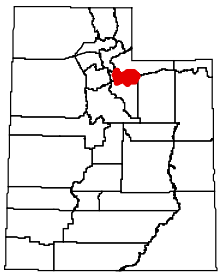

Kamas
936 (moose)
Summit and Wasatch counties – Boundary begins at I-80 and SR-32 at Wanship; south on SR-32 to Oakley and CR 2596 (Weber Canyon road); east on this road to Holiday Park and the Weber River Trail; east on this trail to SR-150 near Pass Lake; south and west on SR-150 to USFS 037 (Soapstone Basin); south along this road to SR-35; west on SR-35 to Francis and SR-32; west on SR-32 to US-40 near Jordanelle Dam; north on US-40 to I-80; north and east on I-80 to SR-32. Excludes all CWMUs. USGS 1:100,000 Map: Salt Lake City. Boundary questions? Call Ogden office 801-476-2740.

Prepared May 13, 2008

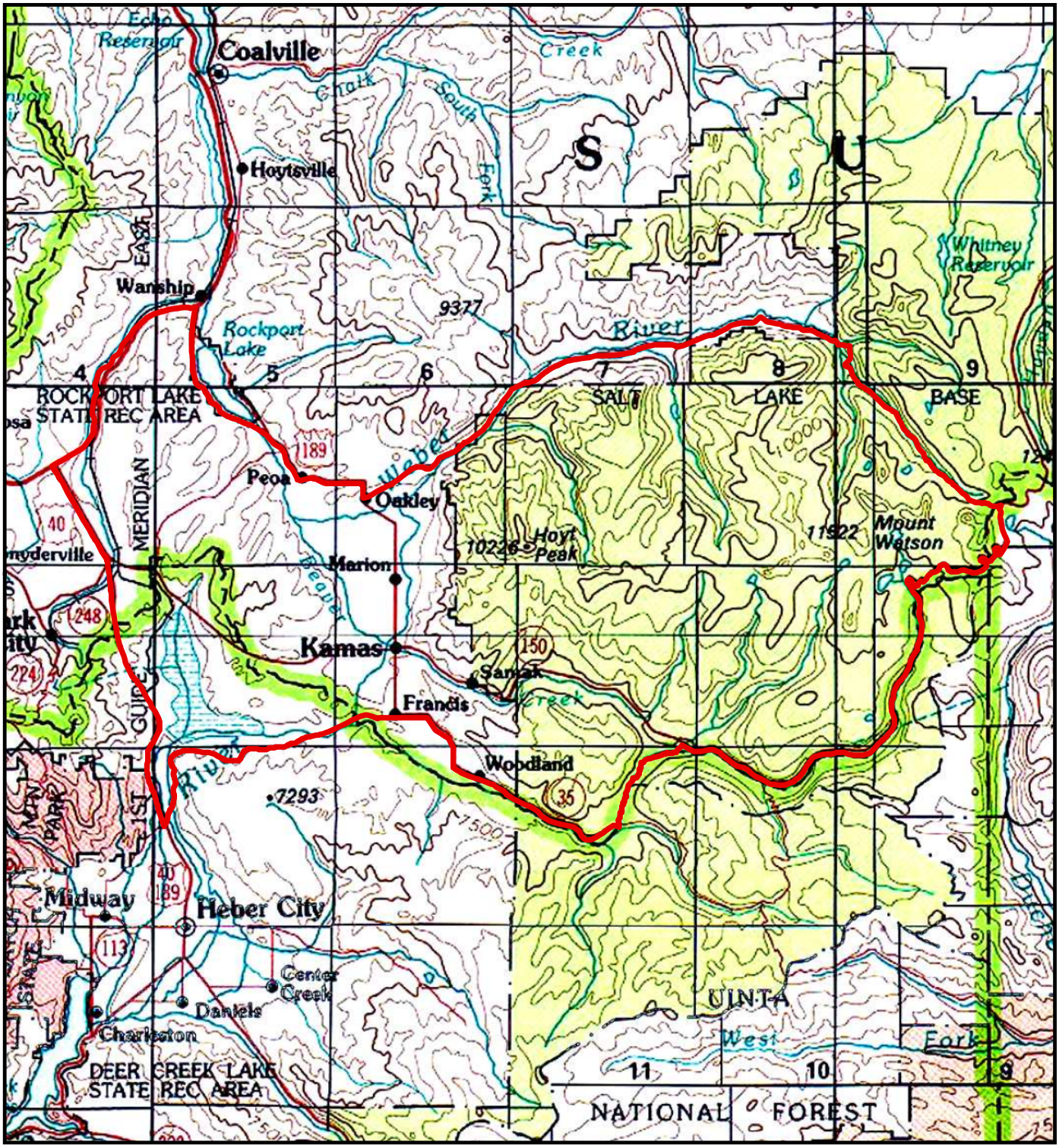

Important Note: Although every effort is made to ensure the accuracy of this map, it is provided for general reference only and does not constitute the legal hunt boundary for this unit. Please refer to the appropriate proclamation for the authoritative boundary description of this hunt, as well as all relevant regulations. Please be advised that cooperative wildlife management units and some other areas are closed to hunting.

0 2 4 Miles

N W E S