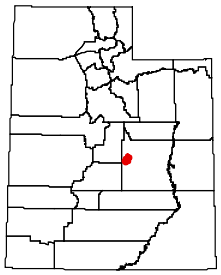

2008 Utah Antlerless Hunt Boundary

Central Mountains, Ferron-lower
576 (elk)
Emery county— Boundary begins at SR-10 and the Rock Canyon road (north of Clawson); west along the Rock Canyon road to the USFS boundary; south along the USFS boundary across Ferron Creek to the escarpment; south along the escarpment to Zwahlen Wash; east along Zwahlen Wash to SR-10; north along SR-10 to the Rock Canyon road. Excludes all CWMUs.
USGS 1:100,000 Maps: Manti. Boundary questions? Call Price office, (435) 613-3700.

Prepared May 19, 2008

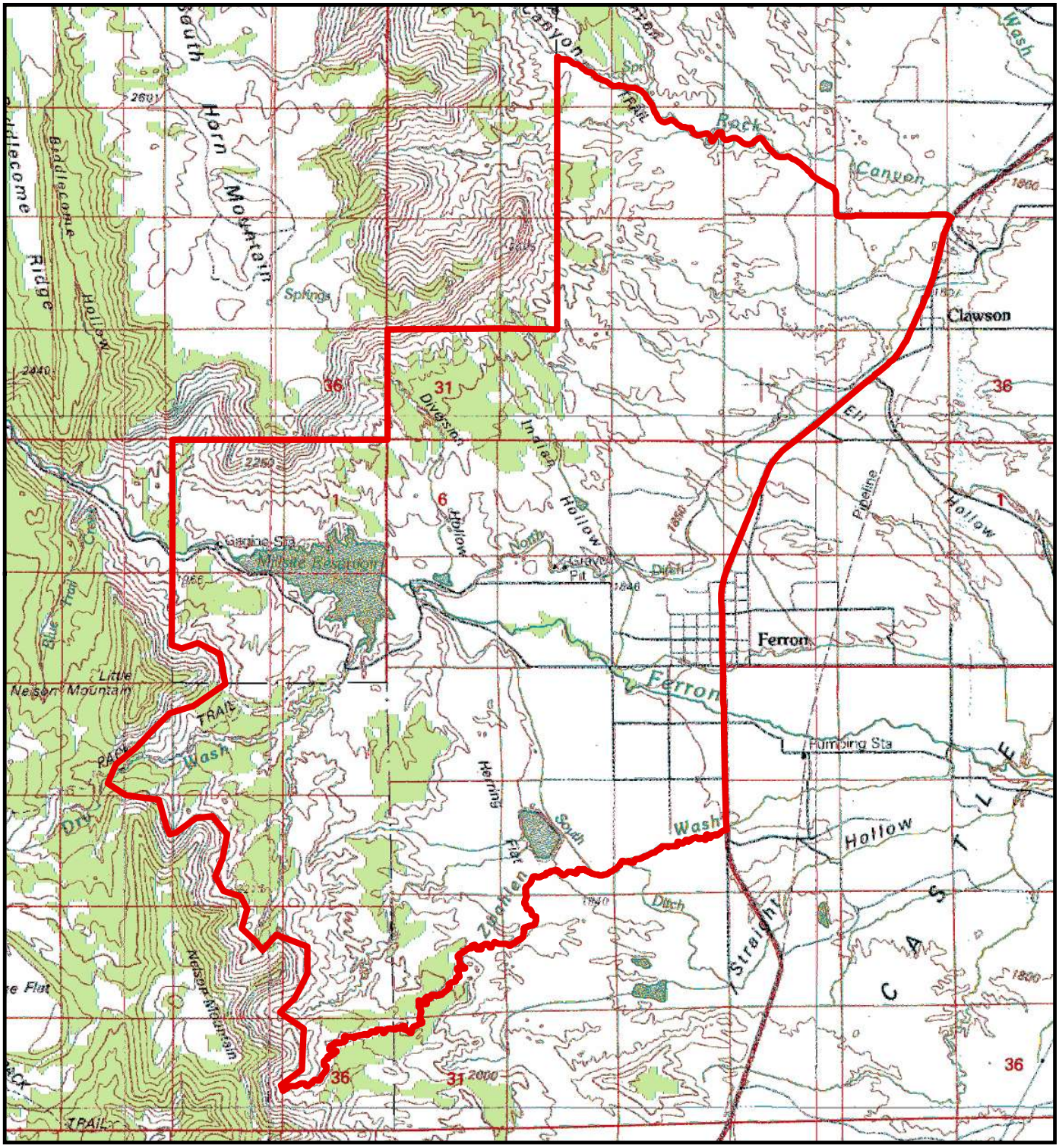

Important Note: Although every effort is made to ensure the accuracy of this map, it is provided for general reference only and does not constitute the legal hunt boundary for this unit. Please refer to the appropriate proclamation for the authoritative boundary description of this hunt, as well as all relevant regulations. Please be advised that cooperative wildlife management units and some other areas are closed to hunting.

0 0.5 1 2 Miles

N W E S