2007 General Buck Deer Hunt

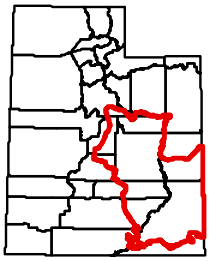

Southeastern Region

Carbon, Duchesne, Emery, Garfield, Grand, San Juan, Sanpete, Sevier, Utah, Wasatch and Wayne counties— **Excludes Limited Entry Deer Units and Deer Cooperative Wildlife Management Units, and areas with special restrictions (see Section VII).** Boundary begins at US-6 and US-89; south along US-89 to SR-89 (Alt. 89) near Salina; south along SR-89 (Alt. 89) to I-70; east along I-70 to SR-72 at Fremont Junction; south on SR-72 to the Windy Peak road; east on this road to the Willow Springs road; south on this road to the Blue Flats road; south and west on this road to the Last Chance Desert road; south on this road to Rock Springs Bench and the Cathedral Valley road; east on this road to the Caineville Wash road; south on this road to Caineville and SR-24; west along SR-24 to the Notom road; south along the Notom road to the Burr Trail road; south along the Burr Trail road to the west shore of Lake Powell; southwest along the west shore of Lake Powell to the Utah-Arizona state line; east along the northern Navajo Reservation boundary to the Utah-Colorado state line; north along the Utah-Colorado state line to I-70; west along I-70 to Exit 164; north and west along Exit 164 road to the Hastings road; north along the Hastings road to the Swasey Beach Boat Ramp on the Green River; north along the Green River to its confluence with Nine Mile Creek; west along Nine Mile Creek to the Nine Mile Canyon road; west along the Nine Mile Canyon road to the Argyle Canyon road; west along the Argyle Canyon road to US-191; south along US-191 to US-6; west along US-6 to US-89. Boundary questions? Call DWR Price office, (435) 636-0260.

UTAH DNR WILDLIFE RESOURCES

Revised October 5, 2007

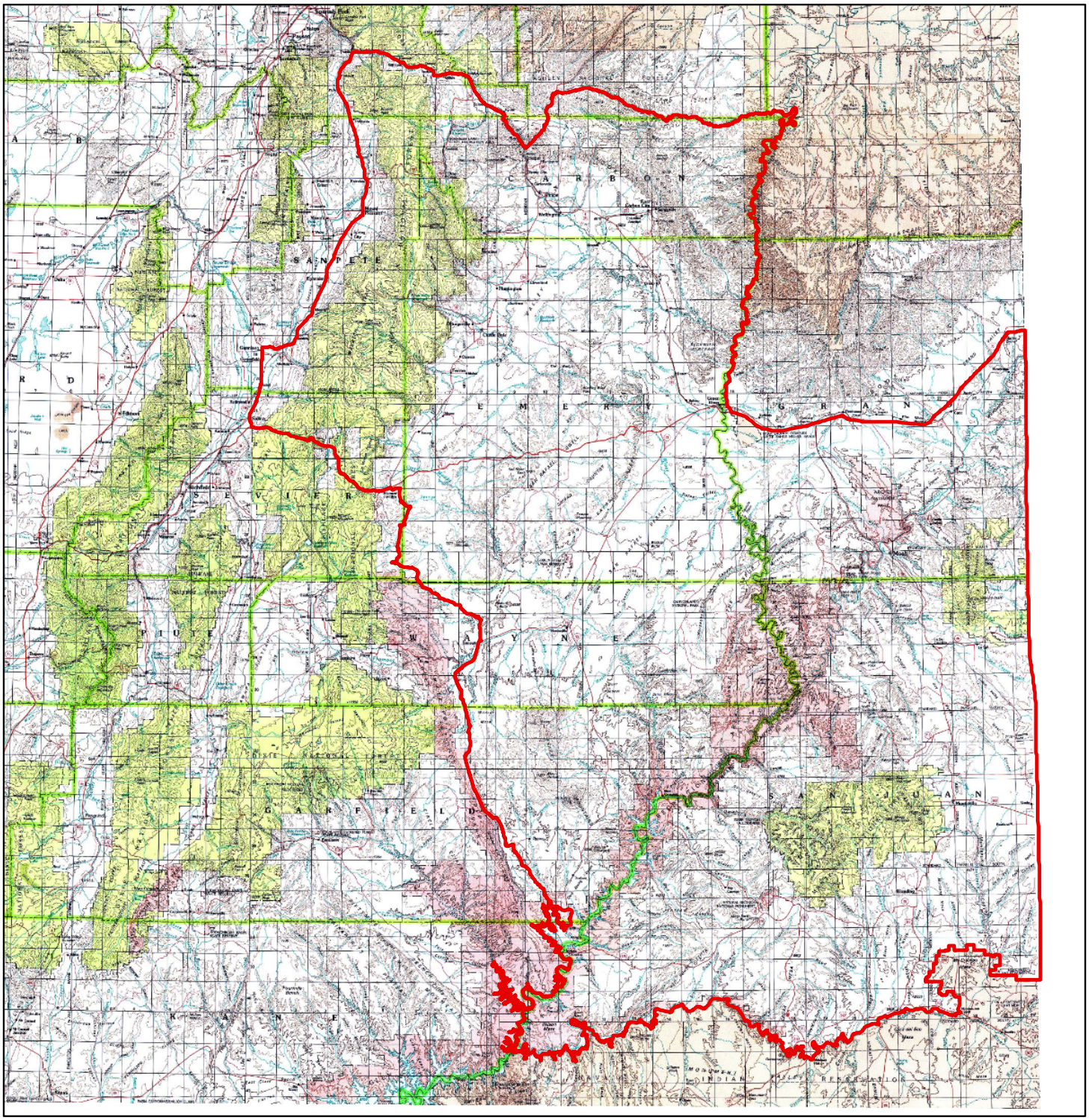

Important Note: Although every effort is made to ensure the accuracy of this map, it is provided for general reference only and does not constitute the legal hunt boundary for this unit. Please refer to the appropriate proclamation for the authoritative boundary description of this hunt, as well as all relevant regulations. Please be advised that cooperative wildlife management units and some other areas are closed to hunting.

0 5 10 20 Miles

N W E S