2007 General Buck Deer Hunt

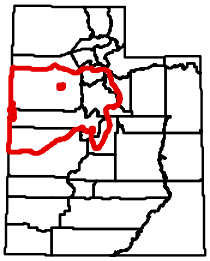

Central Region

Juab, Millard, Salt Lake, Sanpete, Summit, Tooele, Utah and Wasatch counties— **Excludes Limited Entry Deer Units and Deer Cooperative Wildlife Management Units, and areas with special restrictions (see Section VII).** Boundary begins at the Utah-Nevada state line and I-80 at Wendover; east along I-80 to US-40; south along US-40 to the Strawberry Bay Marina road; south along the Strawberry Bay Marina road to USFS Road 042 (Indian Creek); south and west along USFS Road 042 to USFS Road 051; south along USFS Road 051 to US-6; west along US-6 to US-89; south along US-89 to SR-28; north along SR-28 to SR-78 at Levan; west and south along SR-78 to I-15 and Exit 207; west from this junction along the Mills road to the Sevier River; north along the Sevier River to SR-132; west along SR-132 to US-6; west along US-6 to the Utah-Nevada state line; north along this state line to I-80 at Wendover. Boundary questions? Call DWR Springville office, (801) 491-5678.

Revised October 5, 2007

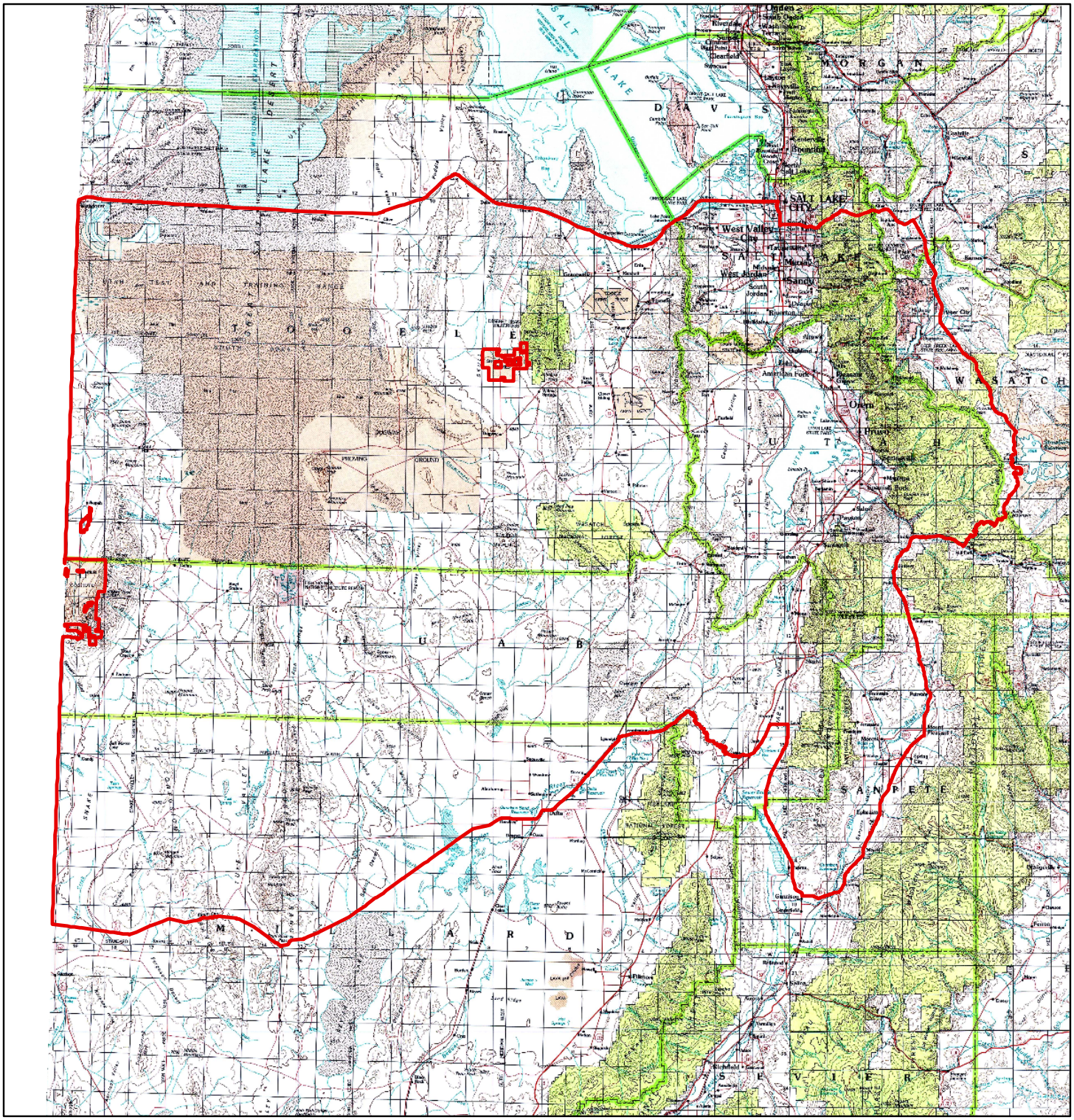

Important Note: Although every effort is made to ensure the accuracy of this map, it is provided for general reference only and does not constitute the legal hunt boundary for this unit. Please refer to the appropriate proclamation for the authoritative boundary description of this hunt, as well as all relevant regulations. Please be advised that cooperative wildlife management units and some other areas are closed to hunting.

0 5 10 20 Miles

N W E S