

# UTAH BIG GAME ANNUAL REPORT 2013



Publication No. 14-22



# UTAH BIG GAME ANNUAL REPORT 2013

Prepared by:

**Heather H. Bernales**  
Biometrician

**Kent R. Hersey**  
Big Game Project Leader

and

**Justin Shannon**  
Big Game Program Coordinator

Publication Number 14-22

Annual Performance Report for Federal Aid Project W-65-M, segments 61 and 62

State of Utah  
Department of Natural Resources  
DIVISION OF WILDLIFE RESOURCES

**Gregory Sheehan**  
Director

## TABLE OF CONTENTS

<b>INTRODUCTION</b> .....	1
<b>METHODS</b> .....	1
<b>MULE DEER</b>	
Harvest .....	4
Population trend data .....	33
<b>ELK</b>	
Harvest .....	63
Population trend data .....	101
<b>PRONGHORN</b>	
Harvest .....	126
Population trend data .....	140
<b>MOOSE</b>	
Harvest .....	156
Population trend data .....	164
<b>BISON</b>	
Harvest .....	171
Population trend data .....	174
<b>DESERT BIGHORN SHEEP</b>	
Harvest .....	177
Population trend data .....	183
<b>ROCKY MOUNTAIN BIGHORN SHEEP</b>	
Harvest .....	188
Population trend data .....	191
<b>MOUNTAIN GOAT</b>	
Harvest .....	196
Population trend data .....	201

## **INTRODUCTION**

This report is a summary of big game harvest information and monitoring efforts for eight species (mule deer, Rocky Mountain elk, pronghorn, Shiras moose, American bison, desert bighorn sheep, Rocky Mountain bighorn sheep, and mountain goat) in the state of Utah. Those species are managed based on species management plans that have been developed through a public review process and approved by Utah's Wildlife Board. This report represents the big game portion of Federal Aid Project W-65-M, segments 61 and 62, grant agreement periods October 1, 2012 through September 30, 2013 and October 1, 2013 through September 30, 2014, respectively. This Federal Aid project covers the 2013–14 hunting seasons and reports statewide trends for all big game species.

## **METHODS**

### **Annual Harvest Surveys**

Limited-entry harvest for all big game species were determined by mandatory online/telephone reporting. Antlerless deer, elk, pronghorn, and moose harvest were determined by voluntary web/telephone reporting. General-season deer and elk harvest were determined through mixed mode web/telephone surveys of randomized, statistically valid samples of approximately 25% of total license holders.

Based on results from the surveys and online reports, harvest data were projected by the total number of permits to obtain estimates of the number of animals harvested, number of hunters afield, and number of days hunted. To minimize error, harvest data for individual hunts, units, and statewide totals were projected separately. As such, the sum of hunt estimates and unit estimates may not always equal the statewide totals. Additionally, success rates are calculated from the raw data and may not always equal the projected harvest divided by the projected number of hunters afield.

### **Harvest Sex and Age Composition**

For limited-entry units, the average age of harvested animals is obtained from counts of annual rings on teeth submitted by hunters. During general-season hunts, check stations are used to gather information on age and antler size. The sex composition of harvested animals is determined through questions on telephone and online surveys.

### **Population Sex and Age Composition**

Population sex and age composition is determined through the use of ground and/or aerial classification counts. Ground classification is done using a random process during early morning and evening hours, whereas aerial trend counts occur when counting conditions are favorable and cover all appropriate fall, winter and/or spring use areas. Data collected during classification and trend counts are used to determine annual production and survival of young (doe: fawn, cow: calf ratios), as well as the ratio of bucks or bulls to females in the herds. For deer, annual ground classification counts are conducted immediately after the general-season harvest. For the remaining species, a combination of ground classification counts and aerial trend counts are used to determine population sex and age composition.

## **Population Modeling**

All of the data collected on harvest, survival, recruitment, and population structure are used in computer modeling applications for big game populations in Utah. Computer models are used to help determine the current status of the population (i.e., growing, declining, stable), the future structure of the population under various harvest scenarios, and the number of permits to be allocated.

## **Big Game Movements and Seasonal Distribution**

Ground observations are used to determine movements and seasonal distribution of big game species. Trapping and marking projects are carried out periodically where needed to determine direction and extent of herd movements. That information is obtained simply by tagging and use of color markers, or by using radio or GPS collars to help track movements. Those data are used to design hunts to ensure proper harvest. Ground observations are also used to determine movements and seasonal distribution of big game species.

## **Management Unit Boundaries**

Utah has thirty wildlife management units that serve as the basis for big game management recommendations. Boundaries vary slightly by species, so for exact boundary descriptions, refer to that species Unit Management Plan.

MULE DEER



Statewide trends of deer harvest statistics, Utah 1925–2013.

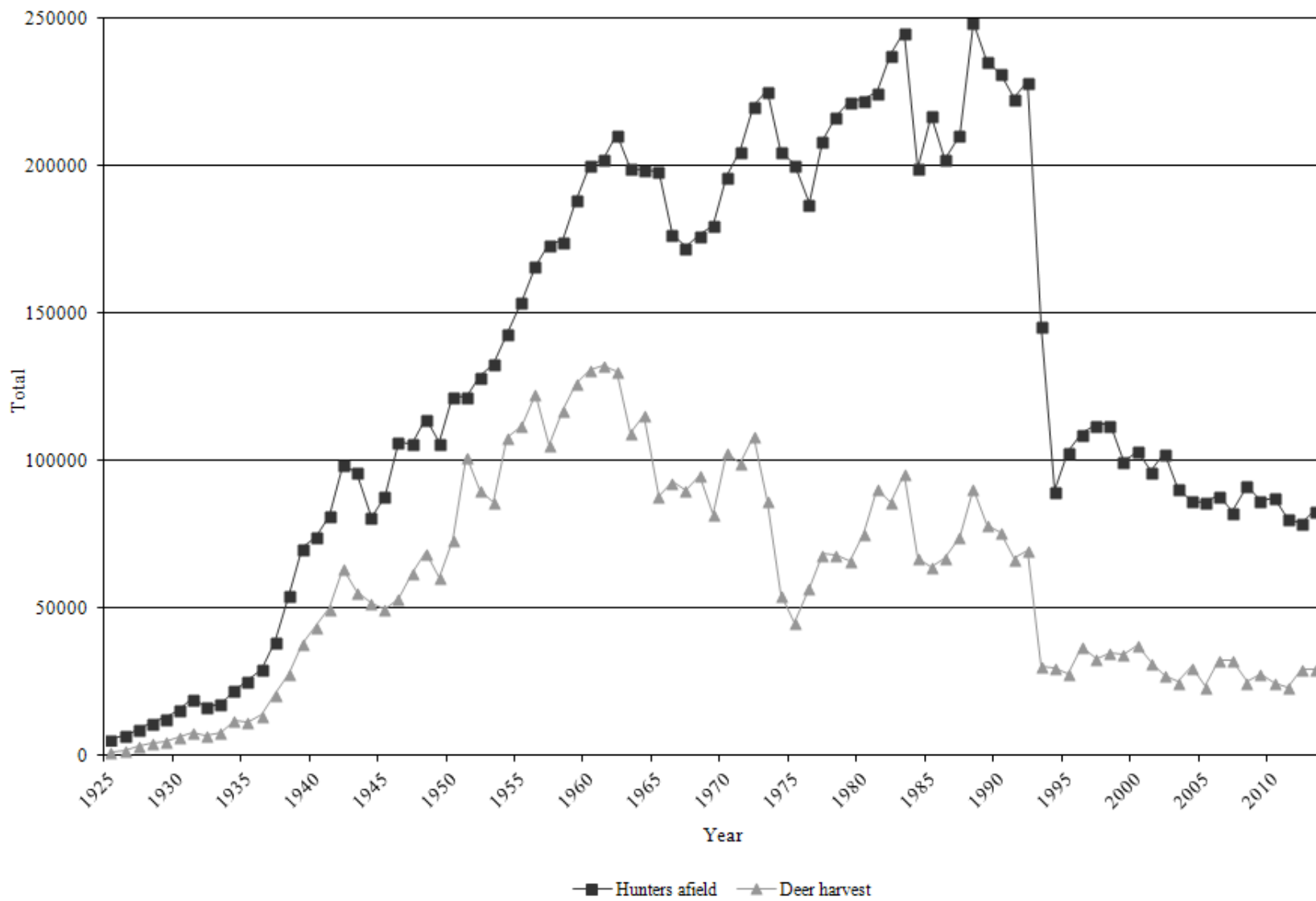

Statewide deer harvest statistics, Utah 1925–1975.

Year	Regular license harvest				Control permit harvest				Archery harvest				Total harvest			
	Buck	Doe	Total	Hunters afield	Buck	Doe	Total	Hunters afield	Buck	Doe	Total	Hunters afield	Buck	Doe	Total	Hunters afield
1925	1400	—	1400	5650	—	—	—	—	—	—	—	—	1400	—	1400	5650
1926	2000	—	2000	7000	—	—	—	—	—	—	—	—	2000	—	2000	7000
1927	3200	—	3200	9100	—	—	—	—	—	—	—	—	3200	—	3200	9100
1928	4400	—	4400	11300	—	—	—	—	—	—	—	—	4400	—	4400	11300
1929	5000	—	5000	12800	—	—	—	—	—	—	—	—	5000	—	5000	12800
1930	6400	—	6400	15600	—	—	—	—	—	—	—	—	6400	—	6400	15600
1931	7800	—	7800	19500	—	—	—	—	—	—	—	—	7800	—	7800	19500
1932	7113	—	7113	16600	—	—	—	—	—	—	—	—	7113	—	7113	16600
1933	8019	—	8019	17700	—	—	—	—	—	—	—	—	8019	—	8019	17700
1934	11271	—	11271	21485	—	825	825	928	—	—	—	—	11271	825	12096	22413
1935	9640	—	9640	23000	—	2008	2008	2598	—	—	—	—	9640	2008	11648	25598
1936	13800	—	13800	29500	—	—	—	—	—	—	—	—	13800	—	13800	29500
1937	21000	—	21000	38900	—	—	—	—	—	—	—	—	21000	—	21000	38900
1938	25572	—	25572	50000	—	2428	2428	4500	—	—	—	—	25572	2428	28000	54500
1939	28552	—	28552	60000	—	9448	9448	10612	—	—	—	—	28552	9448	38000	70612
1940	32300	—	32300	60000	—	11700	11700	14437	—	—	—	—	32300	11700	44000	74437
1941	34460	—	34460	60000	—	15540	15540	21461	—	—	—	—	34460	15540	50000	81461
1942	35723	—	35723	65000	1058	26799	27857	33823	3	26	29	61	36784	26825	63609	98884
1943	39690	—	39690	75000	450	15556	16006	21242	0	12	12	186	40140	15568	55708	96428
1944	40743	—	40743	64672	—	11027	11027	16320	0	7	7	75	40743	11034	51777	81067
1945	37235	—	37235	71734	1730	10924	12654	16160	1	0	1	110	38966	10924	49890	88004
1946	41580	—	41580	89753	1685	10044	11729	16355	12	50	62	248	43277	10094	53371	106356
1947	46940	—	46940	88401	2608	12274	14882	17224	9	41	50	296	49557	12315	61872	105921
1948	53526	—	53526	95073	2222	13052	15274	18961	18	77	95	382	55766	13129	68895	114416
1949	45414	—	45414	86124	2513	12579	15092	19862	5	23	28	244	47932	12602	60534	106230
1950	49879	—	49879	93232	4496	19021	23517	28624	9	12	21	231	54384	19033	73417	122087



Statewide deer harvest statistics, Utah 1925–1975 (cont.).

Year	Regular license harvest				Control permit harvest				Archery harvest				Total harvest			
	Buck	Doe	Total	Hunters afield	Buck	Doe	Total	Hunters afield	Buck	Doe	Total	Hunters afield	Buck	Doe	Total	Hunters afield
1951	63030	31244	94274	112911	4265	3041	7306	8530	34	23	57	316	67329	34308	101637	121757
1952	52655	26296	78951	115887	3940	7228	11168	12358	12	30	42	429	56607	33554	90161	128674
1953	52082	23196	75278	119958	3106	7403	10509	12419	26	66	92	613	65214	30665	95879	132990
1954	65117	28327	93444	123231	2493	11959	14452	19176	69	108	177	745	67679	40394	108073	143152
1955	72267	21274	93541	129303	2923	15163	18086	23121	129	161	290	1733	75319	36598	111917	154157
1956	72947	21923	94870	133676	5191	21917	27108	29382	366	241	607	3159	78504	44081	122585	166217
1957	55121	19757	74878	132797	5993	24111	30104	36289	361	256	617	4570	61475	44124	105599	173656
1958	66933	23718	90651	141551	4477	21232	25709	27501	455	426	881	5605	71865	45376	117241	174657
1959	72850	25450	98300	149908	2948	23830	26778	31298	683	554	1237	7440	76481	49834	126315	188646
1960	74802	25959	100761	150401	3271	25087	28358	41034	919	907	1826	8831	78992	51953	130945	200266
1961	71979	24397	96376	155037	5809	27915	33724	37379	1219	959	2178	9889	79007	53271	132278	202305
1962	69778	27876	97654	163072	4454	16308	30762	36161	1232	908	2140	11546	75464	55092	130556	210779
1963	63043	27013	90056	165531	3290	14013	17303	20920	1059	981	2040	12768	67392	42007	109399	199219
1964	68612	29937	98549	169178	3658	11405	15063	18680	1088	900	1988	10910	73358	42242	115600	198768
1965	51181	24869	76050	171466	1496	8822	10318	14195	1009	666	1675	12635	53686	34357	88043	198296
1966	57915	30043	87958	161529	1043	1444	2487	3224	1271	1224	2495	12190	60229	32711	92940	176943
1967	53261	31610	84871	156404	1356	1759	3115	4072	1181	886	2067	12108	55798	34255	90053	172584
1968	60700	30846	91546	161209	519	498	1017	1272	1494	1104	2598	14164	62713	32448	95161	176645
1969	50297	27218	77515	162265	640	1354	1994	2804	1350	1062	2412	14902	52287	29634	81921	179971
1970	68243	30510	98753	178005	345	883	1228	1853	1819	1189	3008	16775	70407	32582	102989	196633
1971	62924	31351	94275	185105	557	607	1164	1876	1913	1913	3826	18276	65394	33381	98775	205257
1972	68712	34351	103063	197173	1085	1027	2112	3391	1834	1409	3243	20047	71631	36787	108418	220611
1973	51587	30732	82319	198726	435	315	750	1841	1961	1540	3501	25156	53983	32587	86570	225723
1974	45306	7537	52843	187711	169	254	423	1103	807	560	1367	16218	46282	8351	54633	205032
1975	41356	—	41356	177056	1064	1667	2731	5869	1314	—	1314	17625	43734	1667	45401	200550

Statewide deer harvest statistics, Utah 1976–2013.

Year	General-season harvest			Restricted harvest			Total harvest		
	Bucks	Antlerless	Hunters afield	Bucks	Antlerless	Hunters afield	Bucks	Antlerless	Hunters afield
1976	56640	—	185661	288	95	1789	56928	95	187450
1977	67164	—	205104	500	751	3657	67664	751	208761
1978	65142	—	212201	55	3085	4750	65197	3085	216951
1979	60755	—	213547	121	5387	8580	60876	5387	222127
1980	65444	—	208154	—	9796	14388	65444	9796	222542
1981	80627	—	211467	—	10182	13706	80627	10182	225173
1982	75065	—	222305	29	10890	15531	75094	10890	237836
1983	82552	—	228907	—	13164	16711	82552	13164	245618
1984	63044	—	193662	—	4233	5766	63044	4233	199428
1985	59045	—	210313	37	5171	6801	59082	5171	217114
1986	60610	—	193977	103	6371	8572	60713	6371	202549
1987	65969	953	200746	546	6807	9770	66515	7760	210516
1988	68125	1057	222372	378	21178	26313	68503	22235	248685
1989	57381	1169	208031	350	19473	27681	57731	20642	235712
1990	57220	1021	207241	1588	15954	24191	58808	16975	231432
1991	51415	1337	203625	1927	12197	19356	53342	13534	222981
1992	54804	1266	213937	1729	11866	14810	56533	13132	228747
1993	24763	2192	140701	1261	2104	5307	26024	4296	146008
1994	27699	—	86121	1528	699	3859	29227	699	89980
1995	24594	—	97823	1818	1418	5248	26412	1418	103071
1996	32939	28	103892	1638	2554	5502	34577	2582	109394
1997	28144	—	105088	1656	3247	7303	29800	3246	112391
1998	30216	187	106201	1997	2688	6188	32213	2875	112389
1999	29583	139	93290	1880	2831	6561	31463	2970	99851
2000	30728	126	94304	2303	4394	9032	33031	4520	103336
2001	25355	112	88798	2157	4039	7726	27512	4151	96524
2002	21954	53	95264	2409	3092	7454	24363	3145	102718*
2003	20906	89	85553	1619	2435	5217	22525	2524	90770
2004	25954	85	81260	1975	2154	5245	27929	2239	86505
2005	19688	138	81204	1832	1813	4727	21520	1951	85931
2006	28396	122	83710	2152	1734	4742	30548	1856	88452
2007	28001	108	77525	2210	1989	5222	30211	2097	82747
2008	20755	84	86522	2102	2061	5228	22857	2145	91750
2009	22964	122	80470	2451	2474	6102	25415	2596	86572
2010	19365	165	81482	2429	2680	6243	21794	2845	87725
2011	18929	79	75201	2362	1754	5224	21291	1833	80425
2012	25398	162	73959	2302	1549	5107	27700	1711	79066
2013	25184	118	78187	2354	1614	4993	27538	1732	83180

\*In 2002, total hunters afield were estimated.

Total buck deer harvest by management unit / subunit, Utah 2004–2013.

Unit	Subunit	2004	2005	2006	2007	2008	2009	2010	2011	2012	2013		
1	Box Elder	A	Box Elder	889	1025	1433	1482	1059	1026	1115	1101	1299	1177
2	Cache	A	Cache	1419	1036	1410	1607	1196	1121	1056	950	1597	1326
3	Ogden	A	Ogden	662	412	624	603	463	429	506	407	815	789
4	Morgan-South Rich	A	Morgan-South Rich	818	622	701	1082	417	708	839	600	877	815
5	East Canyon	A	East Canyon	858	770	857	1003	454	650	626	659	910	815
6	Chalk Creek	A	Chalk Creek	926	694	887	872	466	627	667	612	931	903
7	Kamas	A	Kamas	480	449	584	524	319	458	441	446	424	612
8	North Slope	A	Summit	191	86	167	201	175	122	321	245	144	188
8	North Slope	B	West Daggett	334	218	329	314	193	191	237	279	283	225
8	North Slope	C	Three Corners	198	213	320	246	231	147	188	168	234	176
9	South Slope	A	Yellowstone	818	746	917	1045	701	705	525	481	450	584
9	South Slope	B	Vernal	1054	793	1189	1240	939	735	705	625	661	571
9	South Slope	C	Diamond Mountain	95	98	102	98	103	121	115	117	113	116
9	South Slope	D	Bonanza	87	48	98	110	66	55	56	43	88	126
10	Book Cliffs	A	Book Cliffs	391	412	463	469	467	573	555	487	458	369
11	Nine Mile	A	Anthro	127	65	148	157	89	129	105	45	160	169
11	Nine Mile	B	Range Creek	202	217	324	306	302	286	273	284	300	269
12	San Rafael	A	San Rafael	146	174	215	265	214	292	139	330	497	392
13	La Sal	A	La Sal Mountains	562	499	789	414	484	458	512	675	587	562
13	La Sal	B	Dolores Triangle	18	17	19	15	13	17	20	17	10	13
14	San Juan	A	Abajo	712	812	1327	789	1180	982	485	824	873	945
14	San Juan	B	Elk Ridge	41	37	31	29	36	45	47	46	43	46
15	Henry Mountains	A	Henry Mountains	21	22	28	32	41	47	59	73	73	74

Total buck deer harvest by management unit / subunit, Utah 2004–2013 (cont.).

Unit	Subunit	2004	2005	2006	2007	2008	2009	2010	2011	2012	2013
16	Central Mountains A Nebo	1526	859	1683	1120	817	918	1107	1201	1040	1241
16	Central Mountains B Manti	2722	1971	2760	2765	1782	2271	1711	1406	2083	2168
17	Wasatch Mountains A West (Diamond Fork)	615	473	500	477	398	614	1019‡	903‡	1735‡	1846‡
17	Wasatch Mountains A Heber	861	600	904	968	490	611	—	—	—	—
17	Wasatch Mountains A Salt Lake	104	69	27	110	82	92	340	162	209	118
17	Wasatch Mountains A Timpanogos	304	187	374	332	181	224	—	—	—	—
17	Wasatch Mountains B Currant Creek	1086	640	759	895	585	629	947	614	827	920
17	Wasatch Mountains C Avintaquin	187	159	235	147	140	114	200	196	367	447
18	Oquirrh-Stansbury A Oquirrh-Stansbury	725	677	883	772	611	651	573	558	1041	870
19	West Desert A West Desert	85	88	199	165	176	87	123	129	92	71
19	West Desert B Vernon	79	76	101	116	152	163	181	183	166	170
19	West Desert C Tintic	396	387	249	267	232	282	140	108	248	227
20	Southwest Desert A Southwest Desert	129	86	169	114	131	226	294	416	155	201
21	Fillmore A Oak Creek (non-LE)	1113*	156	500	476	284	336	220	160	102	100
21	Fillmore A Oak Creek (LE)	38	21	26	25	33	32	28	32	14	16
21	Fillmore B Pahvant	—	479	161	710	524	663	448	351	491	540
22	Beaver A Beaver	1064	677	1142	1185	959	1329	891	1080	1207	1081
23	Monroe A Monroe	884	614	798	813	679	444	252	432	519	630
24	Mt. Dutton A Mt. Dutton	129	139	254	268	275	262	150	193	224	246
25	Plateau A Fishlake	810	535	816	709	582	691	528	368	543	554
25	Plateau B Thousand Lakes	22	19	28	22	24	27	35	66	142	58
25	Plateau C Boulder	671	542	811	849	788	748	579	407	694	694
26	Kaiparowits A Kaiparowits	31	50	73	76	48	100	35	42	111	147
27	Paunsaugunt A Paunsaugunt	142	135	160	157	172	205	197	215	186	173
28	Panguitch Lake A Panguitch Lake	978	677	1041	1151	1052	1122	569	722	1168	1146
29	Zion A Zion	798	623	1019	962	749	957	772	839	1367	1329
30	Pine Valley A Pine Valley	944	798	1575	1290	1120	1422	863	890	1130	1337

\*Includes Fillmore, Pahvant.

‡Includes Diamond Fork, Heber, Timpanogos.

Total antlerless\* deer harvest by management unit / subunit, Utah 2004–2013.

Unit	Subunit	2004	2005	2006	2007	2008	2009	2010	2011	2012	2013		
1	Box Elder	A	Box Elder	39	31	123	105	204	338	190	147	227	121
2	Cache	A	Cache	0	0	72	97	100	170	248	148	159	199
3	Ogden	A	Ogden	0	5	16	4	31	23	35	25	37	39
4	Morgan-South Rich	A	Morgan-South Rich	186	187	15	6	0	0	12	5	8	13
5	East Canyon	A	East Canyon	263	209	311	166	46	70	70	39	103	71
6	Chalk Creek	A	Chalk Creek	280	313	135	348	59	51	81	78	72	63
7	Kamas	A	Kamas	25	23	44	52	24	41	20	28	15	11
8	North Slope	A	Summit	0	0	0	0	0	0	0	8	0	0
8	North Slope	B	West Daggett	0	5	5	0	4	3	30	25	71	30
8	North Slope	C	Three Corners	5	0	4	2	5	15	42	2	4	3
9	South Slope	A	Yellowstone	10	30	177	217	211	160	187	112	155	80
9	South Slope	B	Vernal	201	99	131	158	110	140	216	135	83	97
9	South Slope	C	Diamond Mountain	0	0	0	61	0	6	25	0	0	0
9	South Slope	D	Bonanza	0	0	2	0	0	0	0	0	0	0
10	Book Cliffs	A	Book Cliffs	0	0	0	0	0	0	0	0	0	5
11	Nine Mile	A	Anthro	0	0	24	7	0	0	25	20	22	19
11	Nine Mile	B	Range Creek	0	0	0	9	23	36	7	25	11	6
12	San Rafael	A	San Rafael	0	0	53	57	67	42	53	67	26	54
13	La Sal	A	La Sal Mountains	0	0	5	4	10	0	2	3	0	0
13	La Sal	B	Dolores Triangle	0	0	0	0	0	0	0	0	0	0
14	San Juan	A	Abajo	0	0	20	57	77	89	52	30	25	38
14	San Juan	B	Elk Ridge	0	0	0	0	0	7	0	0	0	0
15	Henry Mountains	A	Henry Mountains	0	0	0	0	0	0	0	0	0	0

\*Harvest includes mitigation permits.

Total antlerless\* deer harvest by management unit / subunit, Utah 2004–2013 (cont.).

Unit	Subunit	2004	2005	2006	2007	2008	2009	2010	2011	2012	2013
16	Central Mountains A Nebo	131	107	208	152	183	107	92	68	27	33
16	Central Mountains B Manti	0	0	73	90	130	144	147	164	119	145
17	Wasatch Mountains A West (Diamond Fork)	5	0	17	2	12	40	38‡	21‡	17‡	26‡
17	Wasatch Mountains A Heber	0	0	0	0	0	8	—	—	—	—
17	Wasatch Mountains A Salt Lake	23	23	7	32	12	35	58	26	37	4
17	Wasatch Mountains A Timpanogos	115	0	4	0	0	0	—	—	—	—
17	Wasatch Mountains B Currant Creek	5	0	16	11	14	5	51	18	32	18
17	Wasatch Mountains C Avintaquin	0	0	2	0	0	0	0	2	0	0
18	Oquirrh-Stansbury A Oquirrh-Stansbury	0	21	82	52	66	78	73	56	34	46
19	West Desert A West Desert	0	0	43	28	29	3	18	4	12	6
19	West Desert B Vernon	0	0	0	18	32	21	31	5	1	0
19	West Desert C Tintic	0	0	13	15	5	8	20	36	22	27
20	Southwest Desert A Southwest Desert	0	0	25	41	29	37	38	35	13	37
21	Fillmore A Oak Creek (non-LE)	8**	17	59	78	102	115	108	56	22	17
21	Fillmore A Oak Creek (LE)	0	0	0	0	0	0	0	0	0	0
21	Fillmore B Pahvant	—	0	1	9	0	0	16	10	3	0
22	Beaver A Beaver	0	0	23	3	39	48	48	49	23	72
23	Monroe A Monroe	42	38	109	112	195	231	150	97	81	117
24	Mt. Dutton A Mt. Dutton	0	0	0	1	4	12	4	5	19	25
25	Plateau A Fishlake	0	0	0	4	0	0	6	5	0	3
25	Plateau B Thousand Lakes	0	0	6	2	9	37	8	9	1	9
25	Plateau C Boulder	0	0	10	51	53	94	82	51	61	60
26	Kaiparowits A Kaiparowits	0	0	3	1	1	1	2	0	0	0
27	Paunsaugunt A Paunsaugunt	0	0	0	0	61	77	98	0	0	0
28	Panguitch Lake A Panguitch Lake	0	0	4	2	133	122	134	122	109	121
29	Zion A Zion	0	0	0	0	0	41	114	3	10	9
30	Pine Valley A Pine Valley	0	0	14	39	65	141	214	94	47	104

\*Harvest includes mitigation permits.

\*\*Includes Fillmore, Pahvant.

‡Includes Diamond Fork, Heber, Timpanogos.

Total buck deer hunters afield by management unit / subunit, Utah 2004–2013.

	Unit	Subunit	2004	2005	2006	2007	2008	2009	2010	2011	2012	2013
1	Box Elder	A Box Elder	3180	3453	4065	3590	3557	3667	4047	3831	3876	3597
2	Cache	A Cache	7563	7400	7085	6183	6125	6555	5861	5743	6463	6529
3	Ogden	A Ogden	2681	2371	2466	2123	2115	2372	2711	2348	2746	2844
4	Morgan-South Rich	A Morgan-South Rich	2357	2213	2119	2484	2121	2296	2242	2205	2462	2524
5	East Canyon	A East Canyon	3294	4015	3665	3425	3210	3717	3357	3666	4417	4123
6	Chalk Creek	A Chalk Creek	1772	1898	1939	1902	1674	1688	1724	1806	2163	2356
7	Kamas	A Kamas	2836	2890	3120	3057	2923	2686	2477	2653	2781	2892
8	North Slope	A Summit	844	705	950	1204	1212	1192	1661	1788	1050	1142
8	North Slope	B West Daggett	833	942	900	1063	1015	1069	1331	1024	1278	1220
8	North Slope	C Three Corners	428	432	687	724	857	664	823	554	1086	881
9	South Slope	A Yellowstone	2539	2832	2623	2866	2779	3046	2405	2052	1554	1649
9	South Slope	B Vernal	2921	2535	3049	3470	3117	2982	2776	2337	1755	1426
9	South Slope	C Diamond Mountain	117	119	116	114	120	125	122	123	121	124
9	South Slope	D Bonanza	238	135	224	228	222	207	218	158	315	295
10	Book Cliffs	A Book Cliffs	442	471	515	513	540	634	623	567	559	443
11	Nine Mile	A Anthro	425	272	351	537	477	505	435	279	558	554
11	Nine Mile	B Range Creek	920	779	897	998	788	835	1073	889	858	804
12	San Rafael	A San Rafael	582	653	723	845	653	956	864	1291	1649	1264
13	La Sal	A La Sal Mountains	1418	1469	1678	1200	1589	1420	2586	2298	1842	1703
13	La Sal	B Dolores Triangle	20	20	21	21	21	18	21	17	18	16
14	San Juan	A Abajo	1699	2139	2685	1786	2509	2649	1981	2009	2407	2418
14	San Juan	B Elk Ridge	44	45	40	40	41	50	50	50	53	54
15	Henry Mountains	A Henry Mountains	25	24	28	36	43	49	72	82	77	76

Total buck deer hunters afield by management unit / subunit, Utah 2004–2013 (cont.).

Unit	Subunit	2004	2005	2006	2007	2008	2009	2010	2011	2012	2013	
16	Central Mountains A	Nebo	4572	4409	5627	3919	4209	3647	5544	5930	4194	4089
16	Central Mountains B	Manti	10203	10658	10683	11573	10456	10703	9101	7917	7458	8042
17	Wasatch Mountains A	West (Diamond Fork)	3499	3257	2881	2684	2892	3615	5347‡	5104‡	7246‡	7597‡
17	Wasatch Mountains A	Heber	3525	3780	3815	3718	2940	3788	—	—	—	—
17	Wasatch Mountains A	Salt Lake	889	1270	458	1082	1045	1738	3007	2509	1978	1878
17	Wasatch Mountains A	Timpanogos	1350	1158	1623	1348	1284	1442	—	—	—	—
17	Wasatch Mountains B	Currant Creek	3344	3751	3194	3157	3542	3687	5057	3276	2515	2669
17	Wasatch Mountains C	Avintaquin	545	640	658	514	748	596	966	708	992	1071
18	Oquirrh-Stansbury A	Oquirrh-Stansbury	3053	2815	2989	2680	2435	2839	2730	2543	2533	2329
19	West Desert A	West Desert	546	512	698	620	598	811	673	827	541	584
19	West Desert B	Vernon	128	119	127	144	183	199	231	245	251	232
19	West Desert C	Tintic	1653	1667	1121	1056	1281	1903	813	665	838	908
20	Southwest Desert A	Southwest Desert	447	533	609	602	736	728	1561	1627	735	819
21	Fillmore A	Oak Creek (non-LE)	3533*	592	1727	1474	1221	1619	1009	696	484	446
21	Fillmore A	Oak Creek (LE)	59	41	41	45	42	51	46	47	26	25
21	Fillmore B	Pahvant	—	2736	742	2412	2746	2932	2331	1715	1781	1640
22	Beaver A	Beaver	3472	3374	3503	3608	3282	3864	4011	3824	3649	3386
23	Monroe A	Monroe	2913	2505	2543	2319	2223	1699	1499	1413	976	1263
24	Mt. Dutton A	Mt. Dutton	571	622	695	752	883	972	921	792	697	681
25	Plateau A	Fishlake	2779	2571	2409	2623	2329	2720	2683	2077	1423	1373
25	Plateau B	Thousand Lakes	38	37	37	27	34	34	118	209	471	185
25	Plateau C	Boulder	1772	1900	2025	2269	2275	2456	2087	1720	1476	1733
26	Kaiparowits A	Kaiparowits	160	174	195	215	210	255	218	199	370	458
27	Paunsaugunt A	Paunsaugunt	200	199	203	199	204	237	252	260	236	211
28	Panguitch Lake A	Panguitch Lake	3273	2962	3398	3618	3538	3985	2662	2645	2917	3235
29	Zion A	Zion	2021	2193	2500	2530	2177	2441	2490	2631	2795	3082
30	Pine Valley A	Pine Valley	3694	4000	4376	4454	3985	4486	3788	3289	3747	4047

\*Includes Fillmore, Pahvant.

‡Includes Diamond Fork, Heber, Timpanogos.



Total antlerless\* deer hunters afield by management unit / subunit, Utah 2004–2013.

	Unit	Subunit	2004	2005	2006	2007	2008	2009	2010	2011	2012	2013
1	Box Elder	A Box Elder	93	73	139	176	255	599	233	244	314	205
2	Cache	A Cache	0	0	45	73	72	135	207	147	174	205
3	Ogden	A Ogden	0	0	9	6	18	16	37	25	45	36
4	Morgan-South Rich	A Morgan-South Rich	147	161	15	6	0	5	4	2	8	13
5	East Canyon	A East Canyon	284	303	335	237	33	31	42	31	43	45
6	Chalk Creek	A Chalk Creek	177	238	121	271	55	44	68	81	79	71
7	Kamas	A Kamas	25	26	52	47	15	33	18	20	20	15
8	North Slope	A Summit	0	0	0	0	0	0	0	8	0	0
8	North Slope	B West Daggett	0	0	2	0	1	2	34	29	72	30
8	North Slope	C Three Corners	0	0	0	9	16	14	41	6	4	6
9	South Slope	A Yellowstone	0	0	172	171	204	206	191	222	247	151
9	South Slope	B Vernal	182	84	151	200	117	154	195	110	121	116
9	South Slope	C Diamond Mountain	0	0	0	79	0	3	30	0	0	0
9	South Slope	D Bonanza	0	0	1	0	0	0	0	0	0	0
10	Book Cliffs	A Book Cliffs	0	0	0	0	0	0	0	0	0	2
11	Nine Mile	A Anthro	0	0	19	5	1	0	16	33	34	22
11	Nine Mile	B Range Creek	0	0	0	9	23	32	6	19	13	3
12	San Rafael	A San Rafael	0	0	42	52	53	43	36	67	39	60
13	La Sal	A La Sal Mountains	0	0	3	8	5	0	1	2	2	2
13	La Sal	B Dolores Triangle	0	0	0	0	0	0	0	0	0	0
14	San Juan	A Abajo	0	0	8	46	60	93	68	25	17	27
14	San Juan	B Elk Ridge	0	0	0	0	0	6	0	0	0	0
15	Henry Mountains	A Henry Mountains	0	0	0	0	0	0	0	0	0	0

\*Hunters afield includes mitigation permits.

Total antlerless\* deer hunters afield by management unit / subunit, Utah 2004–2013 (cont.).

Unit	Subunit	2004	2005	2006	2007	2008	2009	2010	2011	2012	2013
16	Central Mountains A Nebo	170	195	255	219	229	213	171	131	54	49
16	Central Mountains B Manti	0	0	66	88	121	151	118	139	143	161
17	Wasatch Mountains A West (Diamond Fork)	0	0	17	22	12	32	23‡	29‡	23‡	27‡
17	Wasatch Mountains A Heber	0	0	0	0	0	0	—	—	—	—
17	Wasatch Mountains A Salt Lake	35	0	0	0	0	0	0	0	0	0
17	Wasatch Mountains A Timpanogos	142	0	0	0	0	0	—	—	—	—
17	Wasatch Mountains B Currant Creek	0	0	31	16	21	15	39	43	40	36
17	Wasatch Mountains C Avintaquin	0	0	5	2	0	0	0	2	0	0
18	Oquirrh-Stansbury A Oquirrh-Stansbury	0	13	75	51	47	57	51	37	31	45
19	West Desert A West Desert	0	0	21	20	29	16	11	5	8	6
19	West Desert B Vernon	0	0	0	18	26	22	23	6	2	0
19	West Desert C Tintic	0	0	8	13	10	9	20	15	13	27
20	Southwest Desert A Southwest Desert	0	0	22	37	27	29	35	29	11	23
21	Fillmore A Oak Creek	31**	17	76	153	175	182	187	49	18	20
21	Fillmore A Oak Creek (LE)	0	0	0	0	0	0	0	0	0	0
21	Fillmore B Pahvant	—	0	1	6	0	3	34	20	2	4
22	Beaver A Beaver	0	0	21	10	22	35	38	34	38	64
23	Monroe A Monroe	84	79	125	206	299	307	310	133	99	136
24	Mt. Dutton A Mt. Dutton	0	0	0	2	3	15	7	4	14	29
25	Plateau A Fishlake	0	0	9	5	0	12	5	10	11	6
25	Plateau B Thousand Lakes	0	0	3	4	9	13	2	3	3	14
25	Plateau C Boulder	0	0	24	39	45	64	55	52	63	72
26	Kaiparowits A Kaiparowits	0	0	3	1	1	2	1	3	0	1
27	Paunsaugunt A Paunsaugunt	0	0	0	0	64	64	95	0	0	0
28	Panguitch Lake A Panguitch Lake	0	0	4	2	153	139	147	135	128	147
29	Zion A Zion	0	0	0	0	0	49	175	14	8	17
30	Pine Valley A Pine Valley	0	0	16	38	74	163	239	108	68	112

\*Harvest includes mitigation permits.

\*\*Includes Fillmore, Pahvant.

‡Includes Diamond Fork, Heber, Timpanogos.

Total deer harvest by management unit, Utah 2013.

Unit	Buck harvest	Antlerless harvest	Total harvest	Hunters afield	Mean days hunted	Success rate (%)
1 Box Elder	1177	121	1298	3802	4.2	33.0
2 Cache	1326	199	1525	6734	4.4	21.8
3 Ogden	789	39	828	2880	4.4	28.7
4 Morgan-South Rich	815	13	828	2537	3.6	32.6
5 East Canyon	815	71	886	4168	4.6	21.1
6 Chalk Creek	903	63	966	2427	3.7	39.2
7 Kamas	612	11	623	2907	4.1	21.3
8 North Slope	589	33	622	3279	4.3	18.6
9 South Slope	1397	177	1574	3761	5.0	40.8
10 Book Cliffs	369	5	374	445	4.8	83.4
11 Nine Mile	438	25	463	1383	4.5	32.6
12 San Rafael	338	54	392	1324	4.1	28.1
13 La Sal	575	0	575	1721	5.0	33.4
14 San Juan	991	38	1029	2499	4.6	40.4
15 Henry Mountains	74	0	74	76	3.7	97.4
16 Central Mountains	3409	178	3587	12341	4.6	28.5
17 Wasatch Mountains	3331	48	3379	13278	4.1	25.4
18 Oquirrh-Stansbury	870	46	916	2374	4.1	38.0
19 West Desert	468	33	501	1757	4.9	27.9
20 Southwest Desert	201	37	238	842	5.3	26.0
21 Fillmore	656	17	673	2135	4.5	31.0
22 Beaver	1081	72	1153	3450	5.0	32.7
23 Monroe	630	117	747	1399	4.3	49.7
24 Mt Dutton	246	25	271	710	5.2	37.2
25 Plateau	1306	72	1378	3383	4.4	39.9
26 Kaiparowits	147	0	147	459	4.6	32.0
27 Paunsaugunt	173	0	173	211	5.2	82.0
28 Panguitch Lake	1146	121	1267	3382	4.9	34.2
29 Zion	1329	9	1338	3099	4.7	43.1
30 Pine Valley	1337	104	1441	4159	4.5	33.3
Unidentified	1	4	5	189	5.1	2.6
Statewide totals	27538	1732	29270	83180	4.9	34.4

General-season any legal weapon (rifle)\* deer harvest, Utah 2013.

Unit	Hunt number	Hunt name	Buck harvest	Permits	Hunters afield	Mean days hunted	Success rate (%)
22	1530	Beaver	487	1348	1221	4.6	39.9
1	1531	Box Elder	623	2142	1838	3.8	33.9
2	1532	Cache	684	3241	2884	3.8	23.7
12/16B/16C	1533	Central Mountains, Manti/San Rafael	1166	3722	3289	4.0	35.4
16A	1534	Central Mountains, Nebo	595	1728	1570	4.0	37.9
4/5/6	1535	Chalk Creek/East Canyon/Morgan-South Rich	1047	3248	2795	3.6	37.5
21A	1536	Fillmore, Oak Creek	67	247	221	3.9	30.3
21B	1537	Fillmore, Pahvant	243	687	620	4.5	39.2
7	1538	Kamas	323	1552	1329	3.6	24.3
13A	1539	La Sal, La Sal Mountains	279	822	713	4.3	39.2
23	1540	Monroe	310	522	482	3.6	64.4
24	1541	Mt Dutton	134	282	265	4.5	50.5
11	1542	Nine Mile	178	570	459	4.0	38.7
8	1543	North Slope	316	1663	1386	4.1	22.8
3	1544	Ogden	389	1140	974	3.7	39.9
18	1545	Oquirrh-Stansbury	384	874	821	3.2	46.8
28	1546	Panguitch Lake	528	1275	1160	4.3	45.5
30	1547	Pine Valley	623	1639	1495	4.1	41.7
25C/26	1548	Plateau, Boulder/Kaiparowits	424	837	758	4.3	55.9
25A	1549	Plateau, Fishlake	239	549	497	3.7	48.1
25B	1550	Plateau, Thousand Lakes	32	86	73	4.8	44.4
14A	1551	San Juan, Abajo	391	1142	977	4.5	40.0
9B/9D	1552	South Slope, Bonanza/Vernal	342	651	553	3.1	61.9
9A	1553	South Slope, Yellowstone	303	670	569	3.3	53.3
20	1554	Southwest Desert	101	359	314	4.4	32.1
17B/17C	1555	Wasatch Mountains, Avintaquin/Currant Creek	783	1753	1586	3.6	49.4
17A	1556	Wasatch Mountains, West	807	3261	2863	3.7	28.2
19C	1557	West Desert, Tintic	113	427	391	4.6	29.0
19A	1558	West Desert, West	32	320	244	4.3	13.3
29	1559	Zion	626	1388	1267	4.3	49.4
Statewide totals			12569	38145	33614	3.9	37.5

\*This table does not include data from youth hunters because youth hunters could hunt all 3 general seasons. See youth hunter harvest statistics on the next page.

Youth\* general-season any legal weapon (rifle) deer harvest, Utah 2013.

Unit	Hunt number	Hunt name	Buck harvest	Permits	Hunters afield	Mean days hunted	Success rate (%)
22	1530	Beaver	198	345	334	6.2	59.3
1	1531	Box Elder	134	417	323	3.8	41.6
2	1532	Cache	220	930	843	4.4	26.1
12/16B/16C	1533	Central Mountains, Manti/San Rafael	531	1227	1158	6.5	45.9
16A	1534	Central Mountains, Nebo	259	599	569	6.2	45.5
4/5/6	1535	Chalk Creek/East Canyon/Morgan-South Rich	360	925	796	4.3	45.2
21A	1536	Fillmore, Oak Creek	16	64	59	4.1	27.3
21B	1537	Fillmore, Pahvant	82	169	160	4.4	51.1
7	1538	Kamas	102	347	296	5.0	34.5
13A	1539	La Sal, La Sal Mountains	69	211	171	5.8	40.6
23	1540	Monroe	104	141	138	4.6	75.9
24	1541	Mt Dutton	43	71	69	5.6	62.2
11	1542	Nine Mile	78	163	149	5.3	52.3
8	1543	North Slope	95	378	309	4.4	30.8
3	1544	Ogden	119	337	298	4.8	39.8
18	1545	Oquirrh-Stansbury	132	224	212	4.6	62.2
28	1546	Panguitch Lake	180	398	379	5.5	47.4
30	1547	Pine Valley	234	412	398	5.5	58.9
25C/26	1548	Plateau, Boulder/Kaiparowits	121	205	181	3.9	66.7
25A	1549	Plateau, Fishlake	82	144	135	3.9	60.3
25B	1550	Plateau, Thousand Lakes	2	3	2	5.0	100.0
14A	1551	San Juan, Abajo	136	328	309	6.1	44.1
9B/9D	1552	South Slope, Bonanza/Vernal	122	212	186	5.1	65.7
9A	1553	South Slope, Yellowstone	118	189	178	4.4	66.3
20	1554	Southwest Desert	34	73	69	4.8	50.0
17B/17C	1555	Wasatch Mountains, Avintaquin/Currant Creek	193	465	425	4.8	45.3
17A	1556	Wasatch Mountains, West	338	1036	921	4.8	36.7
19C	1557	West Desert, Tintic	36	111	97	7.6	36.8
19A	1558	West Desert, West	22	91	84	5.6	26.1
29	1559	Zion	227	365	348	5.7	65.3
Statewide totals			4387	10580	9596	5.2	47.1

\*Youth hunters who obtained a general-season any legal weapon deer permit could hunt all 3 general seasons. This table summarizes data from all 3 seasons (not including extended archery season).

General-season muzzleloader deer harvest, Utah 2013.

Unit	Hunt number	Hunt name	Buck harvest	Permits	Hunters afield	Mean days hunted	Success rate (%)
22	1560	Beaver	139	553	487	4.0	28.6
1	1561	Box Elder	114	603	496	3.9	23.0
2	1562	Cache	260	1382	1228	4.4	21.2
12/16B/16C	1563	Central Mountains, Manti/San Rafael	416	1648	1450	4.0	28.7
16A	1564	Central Mountains, Nebo	200	772	667	4.1	29.9
4/5/6	1565	Chalk Creek/East Canyon/Morgan-South Rich	250	1136	981	3.6	25.4
21A	1566	Fillmore, Oak Creek	6	89	68	3.8	8.9
21B	1567	Fillmore, Pahvant	85	274	219	4.0	38.8
7	1568	Kamas	114	625	536	3.8	21.2
13A	1569	La Sal, La Sal Mountains	95	344	308	4.5	30.9
23	1570	Monroe	108	224	206	3.8	52.6
24	1571	Mt Dutton	33	120	103	4.8	31.7
11	1572	Nine Mile	56	244	185	4.3	30.4
8	1573	North Slope	121	676	555	4.6	21.8
3	1574	Ogden	104	495	422	3.7	24.6
18	1575	Oquirrh-Stansbury	129	366	330	3.7	39.0
28	1576	Panguitch Lake	225	550	484	4.2	46.6
30	1577	Pine Valley	232	676	590	3.8	39.2
25C/26	1578	Plateau, Boulder/Kaiparowits	135	351	317	4.2	42.5
25A	1579	Plateau, Fishlake	98	231	212	3.9	46.3
25B	1580	Plateau, Thousand Lakes	4	34	26	4.1	15.8
14A	1581	San Juan, Abajo	172	491	412	4.1	41.7
9B/9D	1582	South Slope, Bonanza/Vernal	109	289	267	3.9	40.8
9A	1583	South Slope, Yellowstone	73	286	252	4.0	28.9
20	1584	Southwest Desert	31	130	111	4.8	27.6
17B/17C	1585	Wasatch Mountains, Avintaquin/ Currant Creek	249	739	668	4.1	37.2
17A	1586	Wasatch Mountains, West	288	1436	1224	3.9	23.5
19C	1587	West Desert, Tintic	47	177	155	4.2	30.1
19A	1588	West Desert, West	10	135	99	3.5	9.6
29	1589	Zion	256	573	520	3.7	49.3
Statewide totals			4159	15649	13578	4.0	30.7

General-season archery\* deer harvest, Utah 2013.

Unit	Hunt number	Hunt name	Buck harvest	Permits	Hunters afield	Mean days hunted	Success rate (%)
22	1500	Beaver	113	572	477	6.9	23.7
1	1501	Box Elder	25	798	341	6.7	7.2
2	1502	Cache	102	1419	1035	7.1	9.8
12/16B/16C	1503	Central Mountains, Manti/San Rafael	207	1712	1482	6.6	14.0
16A	1504	Central Mountains, Nebo	125	814	681	7.4	18.4
4/5/6	1505	Chalk Creek/East Canyon/Morgan-South Rich	126	1351	1034	5.7	12.2
21A	1506	Fillmore, Oak Creek	2	88	43	8.7	4.2
21B	1507	Fillmore, Pahvant	61	292	253	4.6	23.9
7	1508	Kamas	59	652	515	6.1	11.5
13A	1509	La Sal, La Sal Mountains	89	348	281	7.7	31.7
23	1510	Monroe	71	250	215	6.3	32.9
24	1511	Mt Dutton	23	121	96	7.7	24.5
11	1512	Nine Mile	31	259	191	6.3	16.4
8	1513	North Slope	52	687	571	7.1	9.2
3	1514	Ogden	46	511	331	5.5	13.8
18	1515	Oquirrh-Stansbury	70	393	315	6.7	22.1
28	1516	Panguitch Lake	147	577	535	7.8	27.5
30	1517	Pine Valley	119	702	597	6.5	20.0
25C/26	1518	Plateau, Boulder/Kaiparowits	89	378	320	6.5	27.9
25A	1519	Plateau, Fishlake	65	259	228	6.3	28.7
25B	1520	Plateau, Thousand Lakes	5	40	27	6.4	20.0
14A	1521	San Juan, Abajo	160	492	406	5.3	39.5
9B/9D	1522	South Slope, Bonanza/Vernal	90	334	289	7.2	31.2
9A	1523	South Slope, Yellowstone	37	315	256	6.6	14.6
20	1524	Southwest Desert	4	133	111	8.3	3.6
17B/17C	1525	Wasatch Mountains, Avintaquin/ Currant Creek	138	809	699	6.8	19.7
17A	1526	Wasatch Mountains, West	143	1477	1081	6.2	13.2
19C	1527	West Desert, Tintic	22	184	141	7.9	15.3
19A	1528	West Desert, West	0	141	68	4.8	0.0
29	1529	Zion	143	581	524	6.9	27.2
Statewide totals			2364	16689	13143	6.6	18.4

\*Does not include harvest from extended archery season.

Dedicated hunter\* deer harvest, Utah 2013.

Unit	Hunt name	Buck harvest	Permits	Hunters afield	Mean days hunted	Success rate (%)
22	Beaver	143	401	369	10.6	38.9
1	Box Elder	12	44	44	6.6	26.9
2	Cache	26	126	117	11.7	22.6
12/16B/16C	Central Mountains, Manti/San Rafael	141	564	542	11.6	26.0
16A	Central Mountains, Nebo	47	147	137	11.4	34.6
4/5/6	Chalk Creek/East Canyon/Morgan-South Rich	41	149	146	10.1	27.9
21A	Fillmore, Oak Creek	9	21	21	10.6	41.7
21B	Fillmore, Pahvant	59	185	176	9.9	33.7
7	Kamas	14	48	46	8.5	30.0
13A	La Sal, La Sal Mountains	6	74	70	10.2	8.3
23	Monroe	37	97	96	8.7	39.1
24	Mt Dutton	12	62	57	11.7	21.1
11	Nine Mile	21	71	70	13.3	30.6
8	North Slope	3	44	38	9.2	8.0
3	Ogden	12	39	36	8.0	34.8
18	Oquirrh-Stansbury	134	262	254	9.9	52.7
28	Panguitch Lake	67	245	237	11.9	28.3
30	Pine Valley	119	426	415	9.0	28.7
25C/26	Plateau, Boulder/Kaiparowits	72	238	227	10.5	31.8
25A	Plateau, Fishlake	46	132	122	9.0	37.5
25B	Plateau, Thousand Lakes	15	41	36	7.6	42.3
14A	San Juan, Abajo	20	59	54	10.2	36.1
9B/9D	South Slope, Bonanza/Vernal	6	17	16	9.0	36.4
9A	South Slope, Yellowstone	24	67	65	9.7	36.4
20	Southwest Desert	31	84	82	14.6	37.5
17B/17C	Wasatch Mountains, Avintaquin/ Currant Creek	120	290	282	10.4	42.5
17A	Wasatch Mountains, West	58	308	297	9.8	19.5
19C	West Desert, Tintic	9	31	29	12.0	30.8
19A	West Desert, West	7	25	24	11.6	29.4
29	Zion	65	173	169	8.5	38.3
Statewide totals		1376	4470	4274	10.3	32.3

\*Dedicated hunters could hunt all 3 general deer seasons. This table summarizes data from all 3 seasons (not including extended archery season).



Extended archery\* deer harvest, Utah 2013.

Unit	Hunt name	Buck harvest	Antlerless harvest	Total harvest	Hunters afield	Mean days hunted	Success rate (%)
1	Box Elder	4	0	4	90	8.7	4.5
5	East Canyon	111	45	156	1702	5.8	9.2
3	Ogden	41	29	70	554	6.4	12.6
9B	South Slope, Vernal	29	20	49	267	10.7	18.5
9A	South Slope, Yellowstone	29	16	45	226	10.1	20.0
17A	Wasatch Mountains, Salt Lake	103	4	107	1460	6.5	7.3
17A	Wasatch Mountains, West	4	0	4	185	4.5	2.2
	Unidentified	0	4	4	188	5.1	2.1
Statewide totals**		320	119	439	3982	7.7	11.0

\*Does not include dedicated hunters or youth general-season any weapon deer hunters. Success rates were calculated from projected estimates and not raw data.

\*\*Statewide totals for hunters afield do not equal the sum of the columns because hunters could hunt multiple units.

Premium limited-entry and limited-entry buck deer harvest, Utah 2013.

Hunt type	Unit	Hunt number	Hunt name	Buck harvest	Permits	Hunters afield	Mean days hunted	Success rate (%)
Archery	15	1000	Henry Mountains	9	10	10	7.2	90.0
	27	1001	Paunsaugunt	21	33	33	9.0	64.5
	10	1009	Book Cliffs	52	85	84	7.0	62.2
	21	1010	Fillmore, Oak Creek	0	6	5	11.8	0.0
	13	1011	La Sal , Dolores Triangle	2	2	2	8.0	100.0
	14	1012	San Juan, Elk Ridge	11	14	14	6.5	78.6
	9	1013	South Slope, Diamond Mountain	16	18	18	6.8	88.2
	19	1014	West Desert, Vernon	22	41	41	10.2	54.8
Any weapon	15	1003	Henry Mountains	28	28	28	3.6	100.0
	27	1004	Paunsaugunt	83	94	94	4.7	87.9
	10	1015	Book Cliffs	251	268	266	4.3	94.5
	21	1016	Fillmore, Oak Creek	14	16	16	4.4	87.5
	13	1017	La Sal , Dolores Triangle	8	11	10	5.2	80.0
	14	1018	San Juan, Elk Ridge	24	29	29	3.9	81.5
	9	1019	South Slope, Diamond Mountain	80	84	83	3.4	96.2
	19	1020	West Desert, Vernon	126	154	152	4.5	83.2
			Statewide Conservation	1	1	1	1.0	100.0
Muzzleloader	15	1005	Henry Mountains	9	9	9	3.9	100.0
	27	1006	Paunsaugunt	23	32	32	5.6	73.3
	10	1021	Book Cliffs	66	94	93	4.4	70.6
	2	1022	Cache, Crawford Mountain	17	17	17	5.4	100.0
	21	1023	Fillmore, Oak Creek	2	5	4	6.0	50.0
	13	1024	La Sal , Dolores Triangle	3	4	4	6.0	75.0
	14	1025	San Juan, Elk Ridge	11	11	11	3.7	100.0
	9	1026	South Slope, Diamond Mountain	20	23	23	4.0	86.4
	19	1027	West Desert, Vernon	22	39	39	4.9	55.6
Management	15	1007	Henry Mountains	28	29	29	2.5	96.4
	27	1008	Paunsaugunt	20	24	23	2.0	87.0
Totals			Archery	133	209	207	8.0	64.3
			Any weapon	615	685	679	4.2	90.6
			Muzzleloader	173	234	232	4.7	74.6
			Management	48	53	52	2.3	92.3
			Statewide totals	969	1181	1170	4.9	82.8

Limited-entry antlerless deer harvest, Utah 2013.

Unit	Hunt number	Hunt name	Antlerless harvest			Permits	Hunters afield	Mean days hunted	Success rate (%)
			Doe	Fawn	Total				
1	2000	Box Elder, West Bear River (early)	11	0	11	50	34	4.7	30.8
1	2001	Box Elder, West Bear River (late)	2	0	2	19	17	1.3	14.3
23	2002	Monroe/Plateau, Sevier Valley	22	3	25	50	43	5.0	57.7
28	2003	Panguitch Lake, Cottonwood	62	9	71	100	89	2.4	79.3
28	2004	Panguitch Lake, Summit	37	4	41	48	44	1.7	93.5
30	2005	Pine Valley, Enterprise	31	1	32	35	34	1.3	96.2
Statewide totals			165	17	182	302	261	2.8	69.7

CWMU buck deer harvest, Utah 2013.

Unit	Hunt number	CWMU	Buck harvest	Permits	Hunters afield	Mean days hunted	Success rate (%)
27	1200	Alton	21	24	24	4.8	87.5
27	1201	Alton (management buck)	5	5	5	4.3	100.0
11	1202	Antelope Creek	3	3	3	8.3	100.0
17	1203	Avintaquin Canyon	1	3	3	5.0	33.3
4	1204	Bally Watts	14	15	15	3.4	92.9
25	1205	Bar J Ranch	6	14	12	3.8	50.0
4	1206	Bastian Ranch	9	10	10	3.8	88.9
16	1207	Bear Mountain	4	6	5	4.5	75.0
3	1208	Bear Springs	10	10	10	4.0	100.0
1	1209	Blind Spring	3	7	7	2.0	40.0
1	1210	Blue Creek	2	7	7	7.0	33.3
1	1211	Blue Spring Hills	2	11	11	7.9	14.3
3	1212	Bluebell	9	10	10	6.0	90.0
25	1213	Boobe Hole	14	18	17	4.4	80.0
1	1214	Bootjack	2	5	5	6.6	40.0
3	1215	Broadmouth	11	20	20	3.9	55.0
17	1216	Buckhorn Ranch	3	3	3	6.7	100.0
16	1217	Castle Valley Outdoors	4	4	4	1.3	100.0
4	1218	Cedar Canyon	8	10	10	4.6	77.8
16	1219	Chrises Creek	8	9	9	3.8	83.3
1	1220	Clear Valley Ranch	4	6	6	4.2	66.7
3	1221	Coldwater Ranch	10	10	10	1.9	100.0
11	1222	Conover-Jensen	16	23	23	3.6	71.4
1	1223	Cotton Thomas	6	10	10	5.2	55.6
17	1224	Coyote Little Pole	18	20	20	4.1	89.5
16	1225	Crab Creek	0	5	4	5.3	0.0
14	1226	Deer Haven	14	14	14	3.4	100.0
4	1227	Deseret	77	87	87	4.1	88.5
17	1228	Double R Ranch	10	14	14	3.9	70.0
1	1229	Dove Creek	13	15	15	3.1	84.6
4	1230	Durst Mountain	10	16	16	5.2	61.5
6	1231	East Fork Chalk Creek	24	30	30	7.3	79.3
17	1232	Emma Park	20	30	30	4.4	65.5
1	1233	Engineer Springs	4	4	4	3.0	100.0
6	1234	Ensign Ranches	37	40	40	4.1	91.7
4	1235	Folley Ridge	25	29	29	3.3	87.5
1	1236	Fort Ranch	1	1	1	3.0	100.0
1	1237	Golden Spike	2	2	2	1.0	100.0
6	1238	Grass Valley/Clark Canyon	106	119	118	4.0	89.8
25	1239	Grazing Pasture	0	5	4	4.0	0.0
3	1240	Green Canyon	5	9	9	8.1	55.6

CWMU buck deer harvest, Utah 2013 (cont.).

Unit	Hunt number	CWMU	Buck harvest	Permits	Hunters afield	Mean days hunted	Success rate (%)
4	1241	Guildersleeve	15	17	17	4.1	88.2
5	1242	Hardscrabble	7	18	18	4.7	40.0
16	1243	Heartland West	7	8	8	5.3	85.7
18	1244	Heaston East	19	20	20	2.2	94.4
4	1245	Hell Canyon	9	12	12	3.7	75.0
16	1246	Hiawatha	6	6	6	3.5	100.0
1	1247	Indian Creek	9	17	17	4.5	53.3
1	1248	Ingham Peak	31	37	37	3.9	82.8
13	1249	J.B. Ranch	10	15	15	2.9	66.7
5	1250	Jacob's Creek	9	10	10	4.3	87.5
25	1251	Johnson Mountain Ranch	4	6	5	3.0	75.0
1	1252	Junction Valley	43	55	54	3.5	79.1
5	1253	Lazy H Ranch	0	7	7	5.0	0.0
17	1254	Little Red Creek	27	30	30	2.9	90.0
5	1255	Lone Tree Taylor Hollow	33	34	34	2.5	96.8
4	1256	Middle Ridge	13	15	15	3.2	86.7
11	1257	Minnie Maud Ridge	30	37	36	5.7	83.9
21	1258	Missouri Flat	10	10	10	4.2	100.0
17	1259	Moon's Ranch	8	10	9	3.6	85.7
1	1260	Mountain Meadow	10	15	15	2.5	64.3
5	1261	Mountain Top	16	19	19	3.7	85.7
29	1262	Mt Carmel	12	15	15	4.6	78.6
6	1263	Neil Creek	15	18	17	4.4	86.7
30	1264	New Harmony	10	10	10	5.5	100.0
1	1265	North Promontory	5	9	9	6.7	57.1
1	1266	Nucor West	7	8	8	4.2	83.3
16	1267	Oak Ranch	9	11	11	3.9	81.8
16	1268	Old Woman Plateau	0	8	7	6.8	0.0
1	1269	Park Valley	0	4	4	2.0	0.0
1	1270	Park Valley Hereford	34	55	55	3.7	62.5
4	1271	Pine Canyon	20	20	20	5.0	100.0
1	1272	Pocatello Valley	6	7	7	3.3	83.3
11	1273	Preston Nutter Ranch	1	4	4	4.3	25.0
1	1274	Promontory Point	3	4	3	3.3	100.0
1	1275	Rattlesnake Pass	13	23	22	5.9	60.0
13	1276	Redd Ranches	13	17	17	5.3	78.6
11	1277	Roan Cliffs	21	35	34	5.2	62.5
21	1278	Round Valley	—	0	—	—	—
1	1279	Sage Valley Outfitters	0	2	2	3.0	0.0
2/3	1280	Sardine Canyon	9	14	14	5.3	66.7

CWMU buck deer harvest, Utah 2013 (cont.).

Unit	Hunt number	CWMU	Buck harvest	Permits	Hunters afield	Mean days hunted	Success rate (%)
16	1281	Scofield Canyons	11	16	16	6.4	71.4
16	1282	Scofield West	7	13	11	3.2	60.0
3	1283	Sharp Mountain	14	17	17	3.6	81.3
4	1284	Skull Crack	10	10	10	2.7	100.0
18	1285	Skull Valley South	3	3	3	4.5	100.0
16/17	1286	Soldier Summit	6	12	11	4.4	55.6
3	1287	South Canyon	13	17	17	3.6	75.0
14	1288	Spring Creek/Dodge	40	60	60	5.1	66.7
6	1289	State Corner	22	29	29	4.3	76.0
6	1290	Stillman Creek Ranch	29	48	41	5.2	71.1
2	1291	Strawberry Ridge	11	14	14	4.3	75.0
14	1292	Summit Point	12	24	24	5.2	50.0
1	1293	Thatcher Mountain	2	2	2	15.5	100.0
17	1294	Three C	18	19	19	4.9	93.8
5	1295	TJ Cattle Company	5	8	8	2.8	60.0
1	1296	Twin Peaks	19	30	29	7.9	66.7
6	1297	Two Bear	12	20	18	4.8	66.7
17	1298	Wallsburg	0	2	2	11.0	0.0
1	1299	Washakie	10	10	10	3.0	100.0
6	1300	Weber Florence Creek	47	79	77	4.5	60.9
1	1301	West Hills	26	29	29	3.6	88.5
1	1302	Whites Valley	8	8	8	1.8	100.0
4	1303	Wood Canyon	7	8	8	3.4	85.7
4	1304	Woodruff Creek South	18	27	26	3.1	68.0
Statewide totals			1385	1850	1818	4.3	76.2

CWMU antlerless deer harvest, Utah 2013.

Unit	Hunt number	CWMU	Antlerless harvest			Permits	Hunters afield	Mean days hunted	Success rate (%)
			Doe	Fawn	Total				
1	2500	Junction Valley*	12	0	12	6	6	1.0	100.0
Statewide totals			12	0	12	6	6	1.0	100.0

\*Two-doe hunt. Success rates are per hunter.

Free mitigation deer harvest by management unit / subunit, Utah 2013.

Unit	Subunit	Antlerless harvest			Permits	Hunters afield	Success rate* (%)		
		Doe	Fawn	Total					
1	Box Elder	A	Box Elder	53	11	64	214	88	44.8
2	Cache	A	Cache	93	12	105	209	91	58.6
3	Ogden	A	Ogden	8	2	10	72	35	23.3
4	Morgan-South Rich	A	Morgan-South Rich	4	0	4	10	4	50.0
5	East Canyon	A	East Canyon	16	4	20	66	33	36.0
6	Chalk Creek	A	Chalk Creek	28	0	28	85	33	42.1
7	Kamas	A	Kamas	8	0	8	27	12	44.4
8	North Slope	A	Summit	0	0	0	0	0	0.0
8	North Slope	B	West Daggett	15	1	16	30	13	40.0
8	North Slope	C	Three Corners	1	0	1	7	4	25.0
9	South Slope	A	Yellowstone	57	4	61	276	145	28.7
9	South Slope	B	Vernal	59	3	62	204	101	40.3
9	South Slope	C	Diamond Mtn	0	0	0	0	0	0.0
9	South Slope	D	Bonanza	0	0	0	0	0	0.0
10	Book Cliffs	A	Book Cliffs	5	0	5	5	2	100.0
11	Nine Mile	A	Anthro	18	1	19	37	22	46.7
11	Nine Mile	B	Range Creek	6	0	6	10	3	100.0
12	San Rafael	A	San Rafael	40	2	42	107	46	50.0
13	La Sal	A	La Sal Mtn	0	0	0	5	2	0.0
13	La Sal	B	Dolores Triangle	0	0	0	0	0	0.0
14	San Juan	A	Abajo	30	0	30	38	13	85.7
14	San Juan	B	Elk Ridge	0	0	0	0	0	0.0
15	Henry Mountains	A	Henry Mountains	0	0	0	0	0	0.0
16	Central Mountains	A	Nebo	22	3	25	56	27	52.9
16	Central Mountains	B	Manti	113	0	113	261	126	56.2
17	Wasatch Mountains	A	West	17	1	18	52	18	50.0
17	Wasatch Mountains	B	Currant Creek	12	0	12	49	30	28.0
17	Wasatch Mountains	C	Avintaquin	0	0	0	0	0	0.0
18	Oquirrh-Stansbury	A	Oquirrh-Stansbury	33	0	33	82	29	66.7
19	West Desert	A	West Desert	6	0	6	12	6	75.0
19	West Desert	B	Vernon	0	0	0	0	0	0.0
19	West Desert	C	Tintic	20	2	22	73	22	56.3
20	Southwest Desert	A	Southwest Desert	30	2	32	40	16	80.0
21	Fillmore	A	Oak Creek	17	0	17	36	18	33.3
21	Fillmore	B	Pahvant	0	0	0	11	4	0.0
22	Beaver	A	Beaver	44	5	49	101	38	67.9
23	Monroe	A	Monroe	60	8	68	174	65	62.5
24	Mt Dutton	A	Mt Dutton	16	3	19	49	22	56.3

\*Some hunters had multiple permits. Success rates are per hunter.



Free mitigation deer harvest by management unit / subunit, Utah 2013 (cont.).

Unit	Subunit	Antlerless harvest			Permits	Hunters afield	Success rate* (%)
		Doe	Fawn	Total			
25 Plateau	A Fishlake	3	0	3	15	6	20.0
25 Plateau	B Thousand Lakes	7	2	9	37	14	50.0
25 Plateau	C Boulder	57	3	60	199	72	47.7
26 Kaiparowits	A Kaiparowits	0	0	0	3	1	0.0
27 Paunsaugunt	A Paunsaugunt	0	0	0	0	0	0.0
28 Panguitch Lake	A Panguitch Lake	1	0	1	9	6	20.0
29 Zion	A Zion	9	0	9	21	12	66.7
30 Pine Valley	A Pine Valley	51	4	55	107	51	63.6
Statewide totals		959	73	1032	2789	1230	47.4

\*Some hunters had multiple permits. Success rates are per hunter.

Fee mitigation deer harvest by management unit / subunit, Utah 2013.

Unit	Subunit	Antlerless harvest			Permits	Hunters afield	Success rate* (%)		
		Doe	Fawn	Total					
1	Box Elder	A	Box Elder	30	2	32	68	60	52.6
2	Cache	A	Cache	83	11	94	120	114	80.3
3	Ogden	A	Ogden	0	0	0	1	1	0.0
4	Morgan-South Rich	A	Morgan-South Rich	9	0	9	9	9	100.0
5	East Canyon	A	East Canyon	5	1	6	13	12	50.0
6	Chalk Creek	A	Chalk Creek	35	0	35	40	38	92.0
7	Kamas	A	Kamas	2	1	3	3	3	100.0
8	North Slope	A	Summit	0	0	0	0	0	0.0
8	North Slope	B	West Daggett	14	0	14	19	17	80.0
8	North Slope	C	Three Corners	2	0	2	2	2	100.0
9	South Slope	A	Yellowstone	3	0	3	6	6	50.0
9	South Slope	B	Vernal	15	0	15	18	15	100.0
9	South Slope	C	Diamond Mtn	0	0	0	0	0	0.0
9	South Slope	D	Bonanza	0	0	0	0	0	0.0
10	Book Cliffs	A	Book Cliffs	0	0	0	0	0	0.0
11	Nine Mile	A	Anthro	0	0	0	1	0	0.0
11	Nine Mile	B	Range Creek	0	0	0	0	0	0.0
12	San Rafael	A	San Rafael	12	0	12	15	14	77.8
13	La Sal	A	La Sal Mtn	0	0	0	0	0	0.0
13	La Sal	B	Dolores Triangle	0	0	0	0	0	0.0
14	San Juan	A	Abajo	8	0	8	15	14	50.0
14	San Juan	B	Elk Ridge	0	0	0	0	0	0.0
15	Henry Mountains	A	Henry Mountains	0	0	0	0	0	0.0
16	Central Mountains	A	Nebo	8	0	8	22	22	38.5
16	Central Mountains	B	Manti	30	2	32	37	35	37.3
17	Wasatch Mountains	A	West	8	0	8	9	9	83.3
17	Wasatch Mountains	B	Currant Creek	6	0	6	8	6	100.0
17	Wasatch Mountains	C	Avintaquin	0	0	0	0	0	0.0
18	Oquirrh-Stansbury	A	Oquirrh-Stansbury	13	0	13	19	16	80.0
19	West Desert	A	West Desert	0	0	0	0	0	0.0
19	West Desert	B	Vernon	0	0	0	0	0	0.0
19	West Desert	C	Tintic	5	0	5	5	5	100.0
20	Southwest Desert	A	Southwest Desert	5	0	5	7	7	75.0
21	Fillmore	A	Oak Creek	0	0	0	2	2	0.0
21	Fillmore	B	Pahvant	0	0	0	0	0	0.0
22	Beaver	A	Beaver	23	0	23	27	26	84.6
23	Monroe	A	Monroe	24	0	24	28	28	85.7
24	Mt Dutton	A	Mt Dutton	6	0	6	7	7	80.0

\*Some hunters had multiple permits. Success rates are per hunter.

Fee mitigation deer harvest by management unit / subunit, Utah 2013 (cont.).

Unit	Subunit	Antlerless harvest			Permits	Hunters afield	Success rate* (%)
		Doe	Fawn	Total			
25 Plateau	A Fishlake	0	0	0	2	0	0.0
25 Plateau	B Thousand Lakes	0	0	0	0	0	0.0
25 Plateau	C Boulder	0	0	0	0	0	0.0
26 Kaiparowits	A Kaiparowits	0	0	0	0	0	0.0
27 Paunsaugunt	A Paunsaugunt	0	0	0	0	0	0.0
28 Panguitch Lake	A Panguitch Lake	7	1	8	8	8	100.0
29 Zion	A Zion	0	0	0	5	5	0.0
30 Pine Valley	A Pine Valley	17	0	17	31	27	56.3
Statewide totals		370	18	388	547	508	75.3

\*Some hunters had multiple permits. Success rates are per hunter.

Historical statewide mule deer population estimates, Utah 1992–2013.

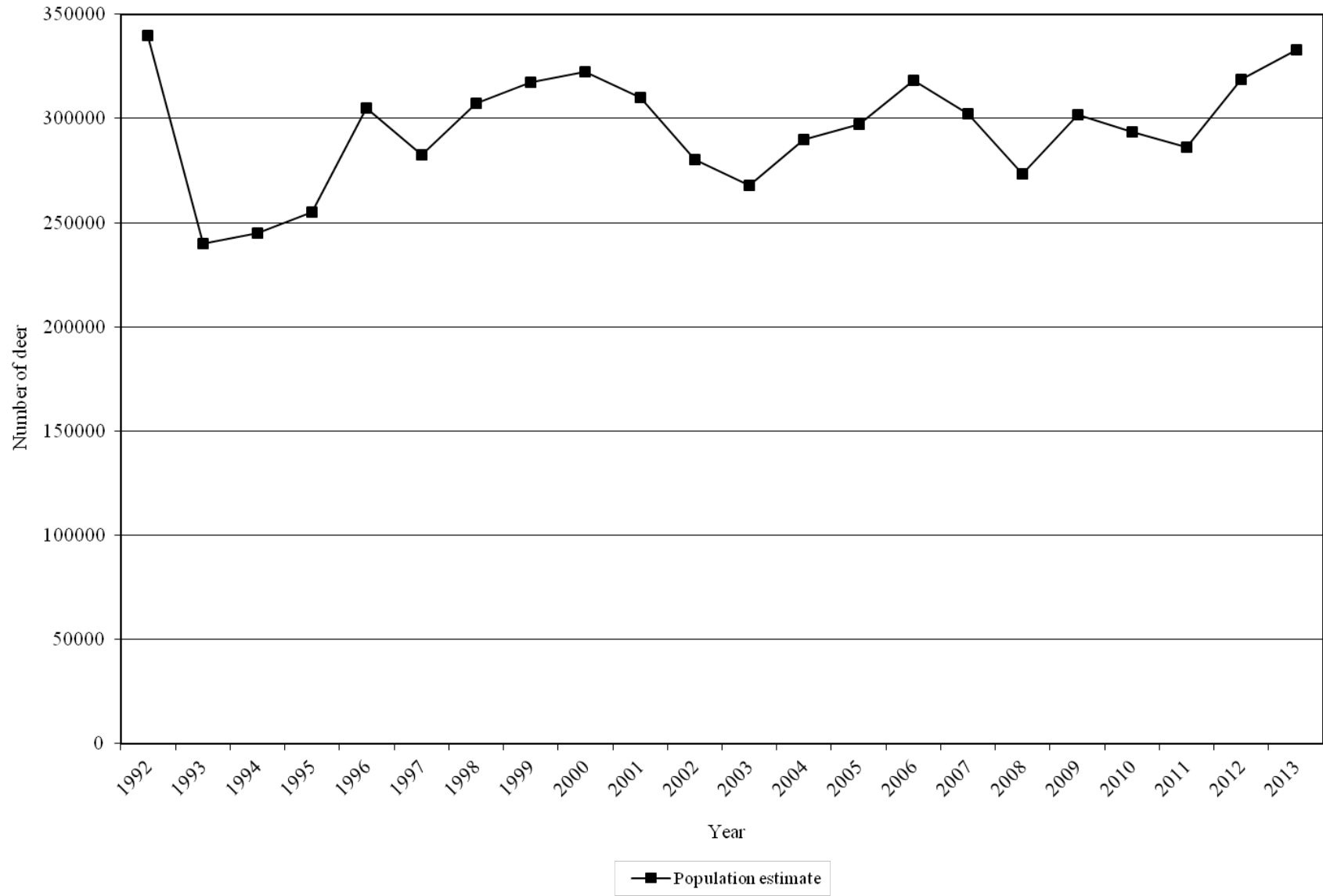

Deer population estimates and objectives by management unit / subunit, Utah 2009–2013.

Unit	Subunit	Current objective	Winter population estimate					
			2009	2010	2011	2012	2013	
1	Box Elder	A Box Elder	20000	16100	17100	15000	13000	11600
2	Cache	A Cache	25000	15050	16500	16000	18500	15300
3	Ogden	A Ogden	11000	6900	9150	7000	7000	8700
4	Morgan-South Rich	A Morgan-South Rich	12000	8000	9900	10000	15250	15300
5	East Canyon	A East Canyon	7000	8500	9100	9100	11200	11100
6	Chalk Creek	A Chalk Creek	10500	8100	8500	8000	9800	12200
7	Kamas	A Kamas	8000	6400	5950	6000	5500	7000
8	North Slope	A North Slope	6200	5950	6200	5700	6200	7400
9	South Slope	A Yellowstone	13000	10300	10000	7000	7200	8700
9	South Slope	BC Vernal / Diamond Mtn.	13000	13200	12000	11600	12300	11100
10	Book Cliffs	A Book Cliffs	15000	8050	7000	6200	7300	7850
11	Nine Mile	A Nine Mile	8500	4900	4600	4600	4700	5400
12	San Rafael	A San Rafael	1000	—	—	—	—	—
13	La Sal	A La Sal	18100	7800	6600	7200	8900	9700
14	San Juan	A San Juan	20500	16400	12900	13200	9100	10650
15	Henry Mountains	A Henry Mountains	2000	1400	1200	1400	1900	1800
16	Central Mountains	A Nebo	22600	11500	11800	10500	14000	15900
16	Central Mountains	B Manti	38000	20900	19900	20900	23600	23500
17	Wasatch Mountains	A West (Diamond Fork / Heber / Salt Lake / Timpanogos)	22600	18150	19800	19200	20250	18700
17	Wasatch Mountains	B Currant Creek	15000	9500	10000	9000	12300	14300
17	Wasatch Mountains	C Avintaquin	3200	1700	1700	1500	2300	2500
18	Oquirrh-Stansbury	A Oquirrh-Stansbury	10600	8000	8700	9000	8800	10800
19	West Desert	A West Desert	11200	8100	8800	8900	9000	8900
20	Southwest Desert	A Southwest Desert	3200	1600	1400	1600	1700	2100
21	Fillmore	A Fillmore	12000	9500	9000	9000	9900	10100
22	Beaver	A Beaver	11000	11000	10900	11000	15000	12400
23	Monroe	A Monroe	7500	7100	4800	5200	6800	7800
24	Mount Dutton	A Mount Dutton	2700	2400	1800	1900	2250	2600
25	Plateau	A Plateau	25000	15500	12500	12800	16500	16200
26	Kaiparowits	A Kaiparowits	1000	400	400	400	400	400
27	Paunsaugunt	A Paunsaugunt	5200	5800	4900	5200	5200	5200
28	Panguitch Lake	A Panguitch Lake	8500	10500	8100	8500	9200	11700
29	Zion	A Zion	9000	9600	9900	10500	11000	13000
30	Pine Valley	A Pine Valley	12800	13400	12600	13000	12500	13000
Statewide totals			411900	301700	293700	286100	318550	332900

Average age of harvested buck deer on premium limited-entry units\*, Utah 2005–2013.

Year	Henry Mountains		Paunsaugunt	
	Average age	Percent 5+ years old	Average age	Percent 5+ years old
2005	4.9	63%	4.5	41%
2006	5.2	55%	4.4	43%
2007	5.4	48%	4.6	38%
2008	4.5	38%	4.3	37%
2009	4.9	47%	5.0	50%
2010	4.9	64%	4.6	43%
2011	5.0	63%	5.2	68%
2012	4.9	64%	4.9	62%
2013	6.2	89%	5.3	63%
3-yr average (2011–2013)	5.4	72%	5.1	64%

\*Includes CWMU data; does not include management hunts.

Number of buck deer / 100 does for general-season public land management units / subunits, Utah 2011–2013.

Unit	Subunit	Current objective	Postseason estimate			3-year average	
			2011	2012	2013		
1	Box Elder	A Box Elder	15–17	20	15	12	16
2	Cache	A Cache	15–17	12	16	13	14
7	Kamas	A Kamas	18–20	19	28	23	23
8	North Slope	A Summit	18–20	*	*	*	*
8	North Slope	BC West Daggett / Three Corners	18–20	18	16	15	17
9	South Slope	A Yellowstone	18–20	14	20	15	16
9	South Slope	B Vernal	15–17	11	10	19	18
11	Nine Mile	A Anthro	18–20	27	28	13	11
11	Nine Mile	B Range Creek	18–20	22	24	24	23
12	San Rafael	A San Rafael	*	*	*	*	*
13	La Sal	A La Sal Mountains	15–17	23	11	17	17
14	San Juan	A Abajo	15–17	19	14	18	17
16	Central Mountains	A Nebo	15–17	10	14	21	15
16	Central Mountains	B Manti	15–17	14	16	19	16
17	Wasatch Mountains	A West (Diamond Fork / Heber / Timpanogos)	15–17	19	16	18	18
17	Wasatch Mountains	A Salt Lake	15–17	*	28	28	28
17	Wasatch Mountains	B Currant Creek	18–20	15	18	21	18
17	Wasatch Mountains	C Avintaquin	18–20	19	27	24	23
18	Oquirrh-Stansbury	A Oquirrh-Stansbury	15–17	15	12	20	16
19	West Desert	AC West Desert, Other	15–17	6	*	*	6
20	Southwest Desert	A Southwest Desert	18–20	32	30	29	31
21	Fillmore	A Oak Creek	18–20	21	21	22	22
21	Fillmore	B Pahvant	18–20	17	16	24	19
22	Beaver	A Beaver	18–20	16	16	18	17
23	Monroe	A Monroe	15–17	14	18	23	19
24	Mt. Dutton	A Mt. Dutton	18–20	18	14	22	18
25	Plateau	A Fishlake	18–20	19	14	19	17
25	Plateau	B Thousand Lakes	18–20	27	17	25	23
25	Plateau	C Boulder	15–17	16	25	16	19
26	Kaiparowits	A Kaiparowits	15–17	*	*	*	*
28	Panguitch Lake	A Panguitch Lake	15–17	18	19	20	19
29	Zion	A Zion	18–20	23	25	24	24
30	Pine Valley	A Pine Valley	18–20	18	24	21	21

\*Insufficient data.

Number of buck deer / 100 does for general-season private land management units / subunits, Utah 2011–2013.

Unit	Subunit	Current objective	Postseason estimate			3-year average
			2011	2012	2013	
3 Ogden	A Ogden	18–20	20	20	19	20
4 Morgan-South Rich	A Morgan-South Rich	18–20	39	40	27	35
5 East Canyon	A East Canyon	18–20	34	27	21	27
6 Chalk Creek	A Chalk Creek	18–20	32	32	33	32

Number of buck deer / 100 does for limited-entry management units / subunits, Utah 2011–2013.

Unit	Subunit	Current objective	Postseason estimate			3-year average
			2011	2012	2013	
2 Cache	B Crawford Mountain	25–35	15	16	23	18
9 South Slope	C Diamond Mountain	25–35	39	37	36	37
10 Book Cliffs	AC North	25–35	31	27	33	30
10 Book Cliffs	B South	25–35	49	37	41	42
13 La Sal	B Dolores Triangle	25–35	26	22	24	24
14 San Juan	B Elk Ridge	25–35	42	24	24	30
19 West Desert	B Vernon	25–35	19	20	21	20
21 Fillmore	A Oak Creek	25–35	21	21	22	22

Number of buck deer / 100 does for premium limited-entry management units / subunits, Utah 2011–2013.

Unit	Subunit	Current objective	Postseason estimate			3-year average
			2011	2012	2013	
15 Henry Mountains	A Henry Mountains	40–50	61	52	55	56
27 Paunsaugunt	A Paunsaugunt	40–50	47	44	42	44



Number of fawn deer / 100 does by management unit / subunit, Utah 2004–2013.

Unit	Subunit	Postseason estimate											
		2004	2005	2006	2007	2008	2009	2010	2011	2012	2013		
1	Box Elder	A	Box Elder	71	80	65	54	62	76	64	70	56	52
2	Cache	A	Cache	88	82	59	89	75	81	81	72	85	58
2	Cache	B	Crawford Mountain	92	77	58	65	74	73	62	72	98	117
3	Ogden	A	Ogden	75	88	95	94	70	95	87	67	78	63
4	Morgan-South Rich	A	Morgan-South Rich	87	70	83	65	82	83	84	61	86	50
5	East Canyon	A	East Canyon	90	65	82	71	81	79	75	61	84	47
6	Chalk Creek	A	Chalk Creek	81	72	77	70	69	68	71	64	73	63
7	Kamas	A	Kamas	76	68	77	80	67	78	76	65	75	64
8	North Slope	A	Summit	*	*	*	*	*	*	*	*	*	*
8	North Slope	BC	West Daggett / Three Corners	71	67	51	65	55	70	81	61	64	63
9	South Slope	A	Yellowstone	56	70	65	66	56	76	66	47	63	67
9	South Slope	B	Vernal	57	64	55	54	66	74	63	61	72	60
9	South Slope	C	Diamond Mountain	60	77	55	52	66	70	79	63	68	70
10	Book Cliffs	AC	North	54	63	62	46	46	49	50	50	52	44
10	Book Cliffs	B	South	53	68	60	40	25	37	46	44	41	39
11	Nine Mile	A	Anthro	32	*	75	58	42	62	47	61	63	73
11	Nine Mile	B	Range Creek	65	74	66	60	46	60	60	65	58	49
12	San Rafael	A	San Rafael	*	*	*	*	*	*	*	*	*	*
13	La Sal	A	La Sal Mountains	47	55	50	47	46	45	40	53	48	53
13	La Sal	B	Dolores Triangle	42	37	47	42	34	50	26	35	65	65
14	San Juan	A	Abajo	61	72	62	63	53	53	52	57	53	62
14	San Juan	B	Elk Ridge	47	53	53	46	33	36	32	33	42	51
15	Henry Mountains	A	Henry Mountains	84	82	91	72	72	71	62	54	74	60

\*Insufficient data.

Number of fawn deer / 100 does by management unit / subunit, Utah 2004–2013 (cont.).

Unit	Subunit	Postseason estimate											
		2004	2005	2006	2007	2008	2009	2010	2011	2012	2013		
16	Central Mountains	A	Nebo	65	64	65	52	39	61	73	52	58	61
16	Central Mountains	B	Manti	69	68	65	55	61	65	73	64	72	65
17	Wasatch Mountains	A	West (Diamond Fork / Heber / Timpanogos)	67	71	78	82	73	68	79	74	71	76
17	Wasatch Mountains	A	Salt Lake	58	68	68	76	66	62	62	*	66	68
17	Wasatch Mountains	B	Currant Creek	61	74	75	65	53	72	65	52	79	70
17	Wasatch Mountains	C	Avintaquin	50	92	64	54	49	62	69	67	65	65
18	Oquirrh-Stansbury	A	Oquirrh-Stansbury	65	65	76	49	44	63	61	61	54	69
19	West Desert	B	Vernon	75	87	60	69	59	66	78	77	61	55
19	West Desert	AC	West Desert, Other	*	57	69	44	67	77	73	60	*	54
20	Southwest Desert	A	Southwest Desert	44	69	68	43	47	46	41	53	44	48
21	Fillmore	A	Oak Creek	54	65	60	43	56	63	25	44	44	50
21	Fillmore	B	Pahvant	53	53	56	50	50	51	42	57	58	58
22	Beaver	A	Beaver	62	61	62	46	52	62	48	61	57	61
23	Monroe	A	Monroe	63	57	61	57	45	43	38	66	69	70
24	Mt Dutton	A	Mount Dutton	68	61	95	55	51	53	48	64	66	67
25	Plateau	A	Fishlake	73	82	68	51	54	46	42	52	61	70
25	Plateau	B	Thousand Lakes	59	71	81	53	57	42	38	66	42	61
25	Plateau	C	Boulder	84	95	82	55	55	67	61	64	70	57
26	Kaiparowits	A	Kaiparowits	*	*	*	*	*	*	*	*	*	*
27	Paunsaugunt	A	Paunsaugunt	62	72	60	55	49	56	53	63	59	52
28	Panguitch Lake	A	Panguitch Lake	57	59	71	58	61	67	54	57	70	63
29	Zion	A	Zion	75	61	63	53	59	60	63	69	62	59
30	Pine Valley	A	Pine Valley	59	71	70	54	60	55	55	66	60	59
Statewide averages				66	69	66	58	57	63	63	61	65	62

\*Insufficient data.

Deer classification data by management unit / subunit, Utah 2004–2013.

Box Elder

Year	Postseason				Spring		
	n	Fawns / 100 does	Fawns / 100 adults	Bucks / 100 does	% bucks ≥ 3 pts.	n	Fawns / 100 adults
2004–05	989	71	61	17	54	889	54
2005–06	1113	80	67	19	43	896	65
2006–07	809	65	55	19	43	664	48
2007–08	941	54	45	21	40	453	37
2008–09	1133	62	53	17	63	—	—
2009–10	867	76	64	18	41	—	—
2010–11	774	64	53	21	53	—	—
2011–12	1008	70	58	20	43	—	—
2012–13	1387	56	49	15	30	1086	46
2013–14	776	52	47	12	27	578	44

Cache

Year	Postseason				Spring		
	n	Fawns / 100 does	Fawns / 100 adults	Bucks / 100 does	% bucks ≥ 3 pts.	n	Fawns / 100 adults
2004–05	1365	88	73	20	61	2123	50
2005–06	1209	82	74	11	36	1027	53
2006–07	532	59	52	14	33	619	47
2007–08	436	89	74	20	25	287	48
2008–09	681	75	68	10	37	—	—
2009–10	641	81	71	14	36	—	—
2010–11	1467	81	66	23	38	465	13
2011–12	914	72	64	12	41	650	59
2012–13	827	85	74	16	48	761	52
2013–14	2666	58	52	13	48	892	55

Deer classification data by management unit / subunit, Utah 2004–2013 (cont.).

Cache, Crawford Mountain

Year	Postseason				Spring		
	n	Fawns / 100 does	Fawns / 100 adults	Bucks / 100 does	% bucks ≥ 3 pts.	n	Fawns / 100 adults
2004–05	195	92	79	17	44	—	—
2005–06	101	77	63	22	60	—	—
2006–07	135	58	52	11	22	—	—
2007–08	213	65	58	13	53	—	—
2008–09	82	74	64	16	43	—	—
2009–10	85	73	63	16	43	—	—
2010–11	138	62	53	17	38	32	7
2011–12	192	72	63	15	40	—	—
2012–13	96	98	85	16	57	95	51
2013–14	125	117	95	23	42	80	95

Ogden

Year	Postseason				Spring		
	n	Fawns / 100 does	Fawns / 100 adults	Bucks / 100 does	% bucks ≥ 3 pts.	n	Fawns / 100 adults
2004–05	852	75	65	16	45	1070	43
2005–06	528	88	77	15	38	296	45
2006–07	537	95	83	14	31	338	73
2007–08	406	94	78	20	32	279	42
2008–09	413	70	64	10	36	—	—
2009–10	468	95	78	22	48	—	—
2010–11	847	87	78	12	33	448	15
2011–12	932	67	56	20	57	125	65
2012–13	824	78	65	20	49	642	68
2013–14	641	63	53	19	46	809	77

Deer classification data by management unit / subunit, Utah 2004–2013 (cont.).

Morgan-South Rich

Year	Postseason				Spring		
	n	Fawns / 100 does	Fawns / 100 adults	Bucks / 100 does	% bucks ≥ 3 pts.	n	Fawns / 100 adults
2004–05	1501	87	60	45	53	1392	58
2005–06	584	70	46	52	48	565	22
2006–07	424	83	56	46	65	449	53
2007–08	544	65	42	54	51	412	15
2008–09	381	82	61	34	77	—	—
2009–10	424	83	63	32	59	—	—
2010–11	547	84	59	41	46	—	—
2011–12	315	61	44	39	89	489	30
2012–13	1243	86	61	40	50	498	36
2013–14	454	50	40	27	29	780	56

East Canyon

Year	Postseason				Spring		
	n	Fawns / 100 does	Fawns / 100 adults	Bucks / 100 does	% bucks ≥ 3 pts.	n	Fawns / 100 adults
2004–05	414	90	68	32	52	511	66
2005–06	490	65	52	25	43	568	40
2006–07	402	82	64	28	49	412	60
2007–08	470	71	54	31	42	454	13
2008–09	323	81	62	32	71	—	—
2009–10	404	79	62	27	57	—	—
2010–11	633	75	59	26	41	—	—
2011–12	325	61	46	34	89	412	29
2012–13	963	84	66	27	48	496	41
2013–14	519	47	38	21	34	839	60

Deer classification data by management unit / subunit, Utah 2004–2013 (cont.).

Chalk Creek

Year	Postseason					Spring	
	n	Fawns / 100 does	Fawns / 100 adults	Bucks / 100 does	% bucks ≥ 3 pts.	n	Fawns / 100 adults
2004–05	728	81	59	37	39	1037	54
2005–06	579	72	56	28	53	536	52
2006–07	618	77	61	25	55	486	56
2007–08	446	70	55	26	49	646	27
2008–09	416	69	52	34	59	—	—
2009–10	727	68	53	28	51	—	—
2010–11	1067	71	53	34	58	—	—
2011–12	886	64	49	32	59	816	45
2012–13	927	73	55	32	57	1022	48
2013–14	798	63	47	33	45	766	52

Kamas

Year	Postseason					Spring	
	n	Fawns / 100 does	Fawns / 100 adults	Bucks / 100 does	% bucks ≥ 3 pts.	n	Fawns / 100 adults
2004–05	373	76	62	22	46	363	56
2005–06	416	68	56	22	59	363	50
2006–07	397	77	63	22	55	326	57
2007–08	550	80	69	16	30	342	20
2008–09	359	67	57	19	59	—	—
2009–10	619	78	65	21	50	—	—
2010–11	998	76	63	21	47	—	—
2011–12	655	65	55	19	63	637	49
2012–13	829	75	59	28	38	705	54
2013–14	849	64	52	23	42	659	49

Deer classification data by management unit / subunit, Utah 2004–2013 (cont.).

North Slope, West Daggett / Three Corners

Year	Postseason					Spring	
	n	Fawns / 100 does	Fawns / 100 adults	Bucks / 100 does	% bucks ≥ 3 pts.	n	Fawns / 100 adults
2004–05	592	71	62	14	47	1152	57
2005–06	525	67	57	17	37	1046	47
2006–07	902	51	44	16	44	989	31
2007–08	721	65	55	19	36	447	40
2008–09	608	55	46	19	44	—	—
2009–10	970	70	59	18	44	—	—
2010–11	1194	81	68	19	38	1439	49
2011–12	965	61	52	18	47	1189	46
2012–13	1017	64	56	16	42	1072	43
2013–14	1031	63	55	15	40	1872	42

South Slope, Yellowstone

Year	Postseason					Spring	
	n	Fawns / 100 does	Fawns / 100 adults	Bucks / 100 does	% bucks ≥ 3 pts.	n	Fawns / 100 adults
2004–05	1525	56	51	10	26	1351	40
2005–06	1124	70	61	14	32	1382	53
2006–07	1449	65	55	17	38	1304	49
2007–08	908	66	57	15	32	1100	25
2008–09	1052	56	49	15	42	—	—
2009–10	1220	76	67	14	42	—	—
2010–11	1508	66	58	14	47	1075	21
2011–12	1106	47	41	14	50	1196	33
2012–13	1056	63	53	20	35	1191	42
2013–14	1222	67	56	19	31	1074	50

Deer classification data by management unit / subunit, Utah 2004–2013 (cont.).

South Slope, Vernal / Bonanza

Year	Postseason					Spring	
	n	Fawns / 100 does	Fawns / 100 adults	Bucks / 100 does	% bucks ≥ 3 pts.	n	Fawns / 100 adults
2004–05	464	57	52	9	21	885	45
2005–06	618	64	57	13	20	992	51
2006–07	775	55	48	14	30	849	40
2007–08	603	54	48	12	24	302	41
2008–09	758	66	60	9	43	—	—
2009–10	725	74	67	10	38	—	—
2010–11	770	63	55	15	42	706	47
2011–12	1081	61	55	11	34	820	49
2012–13	892	72	66	10	42	879	36
2013–14	822	60	53	13	36	1309	47

South Slope, Diamond Mountain

Year	Postseason					Spring	
	n	Fawns / 100 does	Fawns / 100 adults	Bucks / 100 does	% bucks ≥ 3 pts.	n	Fawns / 100 adults
2004–05	932	60	49	23	45	1099	44
2005–06	885	77	59	31	48	1198	57
2006–07	795	55	40	37	37	809	38
2007–08	959	52	39	32	50	601	34
2008–09	908	66	46	42	60	—	—
2009–10	996	70	51	37	57	—	—
2010–11	1171	79	57	40	60	1079	44
2011–12	1160	63	45	39	69	1300	41
2012–13	1315	68	50	37	60	1150	38
2013–14	931	70	52	36	54	875	48



Deer classification data by management unit / subunit, Utah 2004–2013 (cont.).

Book Cliffs, North

Year	Postseason					Spring	
	n	Fawns / 100 does	Fawns / 100 adults	Bucks / 100 does	% bucks ≥ 3 pts.	n	Fawns / 100 adults
2004–05	762	54	42	31	40	1267	39
2005–06	1034	63	46	37	52	1995	43
2006–07	714	62	46	35	47	1673	37
2007–08	1226	46	33	42	52	489	30
2008–09	986	46	31	50	56	—	—
2009–10	1021	49	37	32	69	—	—
2010–11	869	50	38	32	56	830	19
2011–12	1468	50	38	31	53	952	32
2012–13	1120	52	41	27	43	974	29
2013–14	683	44	33	33	53	1150	33

Book Cliffs, South

Year	Postseason					Spring	
	n	Fawns / 100 does	Fawns / 100 adults	Bucks / 100 does	% bucks ≥ 3 pts.	n	Fawns / 100 adults
2004–05	401	53	36	46	57	422	35
2005–06	623	68	47	47	60	689	40
2006–07	506	60	43	39	43	741	33
2007–08	771	40	28	44	47	664	25
2008–09	622	25	18	38	55	—	—
2009–10	482	37	27	38	74	608	15
2010–11	588	46	32	47	63	488	26
2011–12	508	44	30	49	60	580	28
2012–13	522	41	30	37	47	480	26
2013–14	443	39	28	41	54	448	20

Deer classification data by management unit / subunit, Utah 2004–2013 (cont.).

Nine Mile, Anthro

Year	Postseason					Spring	
	n	Fawns / 100 does	Fawns / 100 adults	Bucks / 100 does	% bucks ≥ 3 pts.	n	Fawns / 100 adults
2004–05	102	32	29	10	29	85	35
2005–06	—	—	—	—	—	47	52
2006–07	70	75	63	19	43	143	43
2007–08	56	58	47	23	57	94	40
2008–09	120	42	35	20	53	—	—
2009–10	214	62	47	34	68	—	—
2010–11	227	47	39	20	44	42	24
2011–12	294	61	48	27	60	132	36
2012–13	224	63	49	28	33	44	57
2013–14	353	73	61	20	42	194	60

Nine Mile, Range Creek

Year	Postseason					Spring	
	n	Fawns / 100 does	Fawns / 100 adults	Bucks / 100 does	% bucks ≥ 3 pts.	n	Fawns / 100 adults
2004–05	495	65	53	23	48	904	46
2005–06	440	74	59	24	58	1207	45
2006–07	587	66	51	31	48	1213	36
2007–08	356	60	47	30	43	1535	29
2008–09	348	46	38	20	69	—	—
2009–10	548	60	49	25	52	1214	27
2010–11	519	60	52	16	37	1127	30
2011–12	684	65	53	22	49	588	32
2012–13	738	58	47	24	41	822	37
2013–14	713	49	40	24	39	726	34

Deer classification data by management unit / subunit, Utah 2004–2013 (cont.).

La Sal, La Sal Mountains

Year	Postseason					Spring	
	n	Fawns / 100 does	Fawns / 100 adults	Bucks / 100 does	% bucks ≥ 3 pts.	n	Fawns / 100 adults
2004–05	757	47	42	12	42	724	39
2005–06	684	55	48	13	46	962	48
2006–07	641	50	43	15	47	867	40
2007–08	680	47	42	13	40	749	33
2008–09	499	46	39	18	43	—	—
2009–10	461	45	38	19	57	936	23
2010–11	511	40	35	15	68	613	30
2011–12	381	53	43	23	44	409	40
2012–13	503	48	43	11	40	601	41
2013–14	598	53	45	17	44	784	41

La Sal, Dolores Triangle

Year	Postseason					Spring	
	n	Fawns / 100 does	Fawns / 100 adults	Bucks / 100 does	% bucks ≥ 3 pts.	n	Fawns / 100 adults
2004–05	305	42	33	28	46	605	27
2005–06	333	37	29	28	61	358	46
2006–07	169	47	40	17	50	250	52
2007–08	203	42	31	35	43	497	43
2008–09	361	34	23	45	69	—	—
2009–10	72	50	36	39	87	153	12
2010–11	335	26	20	35	61	—	—
2011–12	160	35	28	26	62	—	—
2012–13	143	65	53	22	67	243	31
2013–14	227	65	52	24	48	464	52

Deer classification data by management unit / subunit, Utah 2004–2013 (cont.).

San Juan, Abajo

Year	Postseason					Spring	
	n	Fawns / 100 does	Fawns / 100 adults	Bucks / 100 does	% bucks ≥ 3 pts.	n	Fawns / 100 adults
2004–05	602	61	54	14	36	586	52
2005–06	842	72	60	19	37	1121	57
2006–07	1234	62	51	22	34	941	48
2007–08	1419	63	52	23	34	1115	42
2008–09	688	53	43	24	52	—	—
2009–10	803	53	45	19	57	1117	29
2010–11	886	52	45	14	74	800	40
2011–12	681	57	48	19	49	575	45
2012–13	896	53	47	14	33	797	44
2013–14	1498	62	53	18	42	811	51

San Juan, Elk Ridge

Year	Postseason					Spring	
	n	Fawns / 100 does	Fawns / 100 adults	Bucks / 100 does	% bucks ≥ 3 pts.	n	Fawns / 100 adults
2004–05	294	47	39	23	48	306	33
2005–06	364	53	42	28	54	540	38
2006–07	517	53	41	28	44	543	34
2007–08	405	46	35	34	58	565	26
2008–09	209	33	23	44	71	—	—
2009–10	155	36	27	33	77	319	18
2010–11	290	32	23	38	77	333	20
2011–12	231	33	23	42	59	294	21
2012–13	174	42	34	24	80	275	29
2013–14	222	51	41	24	70	412	36

Deer classification data by management unit / subunit, Utah 2004–2013 (cont.).

Henry Mountains

Year	Postseason					Spring	
	n	Fawns / 100 does	Fawns / 100 adults	Bucks / 100 does	% bucks ≥ 3 pts.	n	Fawns / 100 adults
2004–05	206	84	60	41	61	154	47
2005–06	252	82	55	48	54	261	55
2006–07	593	91	66	37	56	197	52
2007–08	278	72	47	54	56	335	41
2008–09	393	72	48	50	60	—	—
2009–10	98	71	42	68	75	396	15
2010–11	451	62	39	59	86	278	24
2011–12	374	54	34	61	78	333	29
2012–13	437	74	49	52	73	363	31
2013–14	495	60	39	55	75	478	34

Central Mountains, Nebo

Year	Postseason					Spring	
	n	Fawns / 100 does	Fawns / 100 adults	Bucks / 100 does	% bucks ≥ 3 pts.	n	Fawns / 100 adults
2004–05	1120	65	60	8	34	—	—
2005–06	527	64	56	13	28	—	—
2006–07	789	65	58	12	32	968	36
2007–08	643	52	44	18	44	—	—
2008–09	456	39	32	21	41	—	—
2009–10	871	61	54	15	38	—	—
2010–11	824	73	64	14	36	—	—
2011–12	2022	52	47	10	34	—	—
2012–13	1264	58	51	14	35	—	—
2013–14	612	61	50	21	26	—	—

Deer classification data by management unit / subunit, Utah 2004–2013 (cont.).

Central Mountains, Manti (Central Region)

Year	Postseason					Spring	
	n	Fawns / 100 does	Fawns / 100 adults	Bucks / 100 does	% bucks ≥ 3 pts.	n	Fawns / 100 adults
2004–05	1496	70	64	8	37	—	—
2005–06	1400	60	53	13	28	—	—
2006–07	1047	65	58	12	32	1330	45
2007–08	829	52	45	16	29	—	—
2008–09	1579	67	59	12	34	—	—
2009–10	1398	66	63	6	18	—	—
2010–11	2494	84	75	12	47	275	42
2011–12	1454	70	63	11	36	382	78
2012–13	1206	79	70	13	39	280	53
2013–14	1433	73	63	16	69	232	59

Central Mountains, Manti (Southeastern Region)

Year	Postseason					Spring	
	n	Fawns / 100 does	Fawns / 100 adults	Bucks / 100 does	% bucks ≥ 3 pts.	n	Fawns / 100 adults
2004–05	1551	69	60	15	40	2680	50
2005–06	1611	75	64	17	35	3622	52
2006–07	1910	65	55	17	32	3256	42
2007–08	1412	57	49	17	38	3947	33
2008–09	1075	54	46	18	49	—	—
2009–10	1686	64	55	17	41	3328	32
2010–11	2215	61	53	16	46	4122	42
2011–12	1700	58	50	16	45	2066	40
2012–13	1841	68	58	17	35	3161	47
2013–14	1937	60	50	21	25	2296	47

Deer classification data by management unit / subunit, Utah 2004–2013 (cont.).

Wasatch Mountains, Salt Lake

Year	Postseason					Spring	
	n	Fawns / 100 does	Fawns / 100 adults	Bucks / 100 does	% bucks ≥ 3 pts.	n	Fawns / 100 adults
2004–05	155	58	45	29	48	—	—
2005–06	469	68	50	37	52	—	—
2006–07	282	68	49	38	60	—	—
2007–08	301	76	57	33	51	—	—
2008–09	409	66	48	40	51	—	—
2009–10	190	62	47	32	39	—	—
2010–11	244	62	48	30	58	—	—
2011–12	—	—	—	—	—	—	—
2012–13	500	66	51	28	58	—	—
2013–14	192	68	54	28	33	—	—

Wasatch Mountains, West (Diamond Fork / Heber / Timpanogos)

Year	Postseason					Spring	
	n	Fawns / 100 does	Fawns / 100 adults	Bucks / 100 does	% bucks ≥ 3 pts.	n	Fawns / 100 adults
2004–05	2582	67	59	13	45	1732	52
2005–06	1217	71	60	19	38	—	—
2006–07	1467	78	64	21	40	—	—
2007–08	1728	82	70	18	38	—	—
2008–09	1557	73	62	18	44	—	—
2009–10	1674	68	57	19	49	—	—
2010–11	2686	79	66	20	39	680	61
2011–12	2617	74	62	19	49	724	73
2012–13	1524	71	61	16	36	510	68
2013–14	1619	76	65	18	39	367	69

Deer classification data by management unit / subunit, Utah 2004–2013 (cont.).

Wasatch Mountains, Carrant Creek

Year	Postseason					Spring	
	n	Fawns / 100 does	Fawns / 100 adults	Bucks / 100 does	% bucks ≥ 3 pts.	n	Fawns / 100 adults
2004–05	1497	61	53	15	50	1201	37
2005–06	1137	74	63	18	52	1241	55
2006–07	1493	75	64	17	45	1200	55
2007–08	970	65	56	17	43	1430	28
2008–09	996	53	46	15	56	—	—
2009–10	1191	72	64	12	47	—	—
2010–11	1326	65	53	21	42	1154	20
2011–12	1500	52	45	15	59	1249	37
2012–13	2396	79	67	18	41	1269	47
2013–14	1718	70	58	21	30	2191	45

Wasatch Mountains, Avintaquin

Year	Postseason					Spring	
	n	Fawns / 100 does	Fawns / 100 adults	Bucks / 100 does	% bucks ≥ 3 pts.	n	Fawns / 100 adults
2004–05	135	50	47	7	33	516	47
2005–06	156	92	79	16	25	740	39
2006–07	153	64	53	20	41	444	42
2007–08	246	54	44	22	40	807	29
2008–09	388	49	43	14	64	—	—
2009–10	282	62	52	19	55	—	—
2010–11	177	69	55	25	52	1339	28
2011–12	278	67	56	19	43	429	33
2012–13	306	65	52	27	58	883	43
2013–14	264	65	53	24	45	1096	42



Deer classification data by management unit / subunit, Utah 2004–2013 (cont.).

Oquirrh-Stansbury

Year	Postseason					Spring	
	n	Fawns / 100 does	Fawns / 100 adults	Bucks / 100 does	% bucks ≥ 3 pts.	n	Fawns / 100 adults
2004–05	738	65	60	8	36	—	—
2005–06	425	65	57	13	42	—	—
2006–07	302	76	69	10	24	—	—
2007–08	357	49	45	11	21	—	—
2008–09	590	44	39	12	52	—	—
2009–10	577	63	59	8	35	—	—
2010–11	699	61	52	17	45	703	39
2011–12	1072	61	53	15	46	545	46
2012–13	558	54	48	12	37	878	35
2013–14	696	69	58	20	34	789	53

West Desert, Vernon

Year	Postseason					Spring	
	n	Fawns / 100 does	Fawns / 100 adults	Bucks / 100 does	% bucks ≥ 3 pts.	n	Fawns / 100 adults
2004–05	264	75	57	31	63	—	—
2005–06	216	87	73	19	40	—	—
2006–07	218	60	46	30	32	—	—
2007–08	303	69	48	44	54	—	—
2008–09	304	59	43	37	55	—	—
2009–10	400	66	47	41	68	—	—
2010–11	232	78	60	31	32	—	—
2011–12	273	77	64	19	63	—	—
2012–13	327	61	51	20	42	—	—
2013–14	225	55	45	21	52	—	—

Deer classification data by management unit / subunit, Utah 2004–2013 (cont.).

West Desert, Other

Year	Postseason					Spring	
	n	Fawns / 100 does	Fawns / 100 adults	Bucks / 100 does	% bucks ≥ 3 pts.	n	Fawns / 100 adults
2004–05	—	—	—	—	—	—	—
2005–06	162	57	50	15	29	—	—
2006–07	24	69	60	15	50	—	—
2007–08	15	44	36	22	50	—	—
2008–09	50	67	56	19	40	—	—
2009–10	92	77	67	16	57	—	—
2010–11	27	73	69	7	100	—	—
2011–12	169	60	56	6	33	—	—
2012–13	—	—	—	—	—	—	—
2013–14	157	54	43	26	26	—	—

Southwest Desert

Year	Postseason					Spring	
	n	Fawns / 100 does	Fawns / 100 adults	Bucks / 100 does	% bucks ≥ 3 pts.	n	Fawns / 100 adults
2004–05	312	44	34	28	61	—	—
2005–06	432	69	60	15	66	—	—
2006–07	230	68	53	28	52	51	44
2007–08	181	43	33	30	65	—	—
2008–09	52	47	37	27	75	—	—
2009–10	174	46	35	30	80	—	—
2010–11	207	41	34	22	71	—	—
2011–12	206	53	40	32	64	—	—
2012–13	406	44	34	30	61	—	—
2013–14	455	48	37	29	69	—	—

Deer classification data by management unit / subunit, Utah 2004–2013 (cont.).

Fillmore, Oak Creek

Year	Postseason					Spring	
	n	Fawns / 100 does	Fawns / 100 adults	Bucks / 100 does	% bucks ≥ 3 pts.	n	Fawns / 100 adults
2004–05	276	54	46	17	63	143	40
2005–06	214	65	50	31	32	271	45
2006–07	226	60	49	24	52	56	40
2007–08	328	43	37	15	59	—	—
2008–09	183	56	40	41	53	—	—
2009–10	242	63	46	37	84	—	—
2010–11	260	25	18	38	57	—	—
2011–12	380	44	36	21	71	—	—
2012–13	418	44	36	21	61	—	—
2013–14	450	50	41	22	67	—	—

Fillmore, Pahvant

Year	Postseason					Spring	
	n	Fawns / 100 does	Fawns / 100 adults	Bucks / 100 does	% bucks ≥ 3 pts.	n	Fawns / 100 adults
2004–05	758	53	47	12	50	937	36
2005–06	688	53	46	14	46	885	45
2006–07	855	56	50	13	42	686	40
2007–08	605	50	40	24	43	—	—
2008–09	511	50	41	22	51	—	—
2009–10	565	51	44	16	43	—	—
2010–11	803	42	37	15	69	—	—
2011–12	872	57	49	17	52	—	—
2012–13	958	58	50	16	49	—	—
2013–14	833	58	47	24	43	—	—

Deer classification data by management unit / subunit, Utah 2004–2013 (cont.).

Beaver

Year	Postseason					Spring	
	n	Fawns / 100 does	Fawns / 100 adults	Bucks / 100 does	% bucks ≥ 3 pts.	n	Fawns / 100 adults
2004–05	947	62	55	14	40	779	46
2005–06	964	61	53	15	48	2141	46
2006–07	571	62	53	18	41	57	46
2007–08	1186	46	41	13	36	—	—
2008–09	713	52	44	16	41	—	—
2009–10	837	62	51	22	45	—	—
2010–11	839	48	41	18	62	—	—
2011–12	970	61	53	16	50	—	—
2012–13	646	57	49	16	41	—	—
2013–14	894	61	52	18	35	—	—

Monroe

Year	Postseason					Spring	
	n	Fawns / 100 does	Fawns / 100 adults	Bucks / 100 does	% bucks ≥ 3 pts.	n	Fawns / 100 adults
2004–05	978	63	59	7	27	926	56
2005–06	782	57	52	9	38	865	42
2006–07	2389	61	54	13	33	695	44
2007–08	414	57	52	10	—	—	—
2008–09	847	45	40	11	25	—	—
2009–10	1070	43	39	11	42	—	—
2010–11	1169	38	34	12	43	977	27
2011–12	1293	66	58	14	44	840	40
2012–13	1443	69	58	18	36	1220	42
2013–14	1930	70	57	23	33	1098	43

Deer classification data by management unit / subunit, Utah 2004–2013 (cont.).

Mt. Dutton

Year	Postseason					Spring	
	n	Fawns / 100 does	Fawns / 100 adults	Bucks / 100 does	% bucks ≥ 3 pts.	n	Fawns / 100 adults
2004–05	383	68	59	16	27	486	50
2005–06	309	61	54	13	35	373	50
2006–07	314	95	79	19	61	546	67
2007–08	300	55	47	18	26	—	—
2008–09	307	51	42	22	49	—	—
2009–10	315	53	44	19	46	—	—
2010–11	311	48	43	13	56	—	—
2011–12	349	64	54	18	54	—	—
2012–13	695	66	58	14	36	—	—
2013–14	631	67	55	22	43	—	—

Plateau, Fishlake

Year	Postseason					Spring	
	n	Fawns / 100 does	Fawns / 100 adults	Bucks / 100 does	% bucks ≥ 3 pts.	n	Fawns / 100 adults
2004–05	723	73	67	9	40	1362	57
2005–06	729	82	70	18	31	1249	63
2006–07	2880	68	61	13	29	826	53
2007–08	457	51	43	17	—	—	—
2008–09	997	54	45	20	41	—	—
2009–10	592	46	41	12	61	—	—
2010–11	715	42	37	12	60	—	—
2011–12	612	52	44	19	55	—	—
2012–13	1118	61	53	14	43	—	—
2013–14	846	70	59	19	43	—	—

Deer classification data by management unit / subunit, Utah 2004–2013 (cont.).

Plateau, Thousand Lakes

Year	Postseason					Spring	
	n	Fawns / 100 does	Fawns / 100 adults	Bucks / 100 does	% bucks ≥ 3 pts.	n	Fawns / 100 adults
2004–05	267	59	48	22	55	266	59
2005–06	181	71	63	13	31	290	60
2006–07	105	81	67	21	18	301	50
2007–08	195	53	44	19	—	—	—
2008–09	145	57	48	18	40	—	—
2009–10	221	42	36	17	46	—	—
2010–11	291	38	32	20	54	—	—
2011–12	346	66	52	27	65	—	—
2012–13	282	42	36	17	50	—	—
2013–14	427	61	49	25	47	—	—

Plateau, Boulder

Year	Postseason					Spring	
	n	Fawns / 100 does	Fawns / 100 adults	Bucks / 100 does	% bucks ≥ 3 pts.	n	Fawns / 100 adults
2004–05	784	84	70	20	52	802	61
2005–06	504	95	79	20	40	1442	67
2006–07	524	82	64	28	54	1189	59
2007–08	430	55	50	10	—	—	—
2008–09	449	55	48	16	26	—	—
2009–10	612	67	58	15	32	—	—
2010–11	777	61	54	14	47	—	—
2011–12	911	64	55	16	41	—	—
2012–13	472	70	56	25	40	—	—
2013–14	729	57	49	16	29	—	—

Deer classification data by management unit / subunit, Utah 2004–2013 (cont.).

Paunsaugunt

Year	Postseason					Spring	
	n	Fawns / 100 does	Fawns / 100 adults	Bucks / 100 does	% bucks ≥ 3 pts.	n	Fawns / 100 adults
2004–05	364	62	47	33	53	340	39
2005–06	434	72	49	46	63	642	48
2006–07	373	60	41	48	56	391	49
2007–08	399	55	35	59	54	—	—
2008–09	314	49	32	55	77	—	—
2009–10	617	56	37	51	59	—	—
2010–11	547	53	36	47	75	—	—
2011–12	587	63	43	47	70	—	—
2012–13	605	59	41	44	54	—	—
2013–14	758	52	37	42	64	—	—

Panguitch Lake

Year	Postseason					Spring	
	n	Fawns / 100 does	Fawns / 100 adults	Bucks / 100 does	% bucks ≥ 3 pts.	n	Fawns / 100 adults
2004–05	877	57	50	14	38	1160	49
2005–06	602	59	47	25	31	2009	58
2006–07	957	71	61	15	30	1469	53
2007–08	828	58	47	24	35	—	—
2008–09	987	61	51	19	47	—	—
2009–10	536	67	58	16	46	—	—
2010–11	986	54	46	17	51	—	—
2011–12	1401	57	48	18	48	—	—
2012–13	1613	70	59	19	35	—	—
2013–14	2455	63	53	20	38	—	—

Deer classification data by management unit / subunit, Utah 2004–2013 (cont.).

Zion

Year	Postseason					Spring	
	n	Fawns / 100 does	Fawns / 100 adults	Bucks / 100 does	% bucks ≥ 3 pts.	n	Fawns / 100 adults
2004–05	995	75	63	20	32	1161	69
2005–06	781	61	50	23	41	1064	46
2006–07	668	63	53	21	57	388	41
2007–08	582	53	42	25	45	—	—
2008–09	638	59	47	26	40	—	—
2009–10	500	60	48	23	59	—	—
2010–11	1098	63	51	24	50	—	—
2011–12	1069	69	56	23	47	—	—
2012–13	1400	62	50	25	43	—	—
2013–14	1297	59	47	24	40	—	—

Pine Valley

Year	Postseason					Spring	
	n	Fawns / 100 does	Fawns / 100 adults	Bucks / 100 does	% bucks ≥ 3 pts.	n	Fawns / 100 adults
2004–05	1263	59	50	17	53	891	49
2005–06	707	71	59	20	37	1074	54
2006–07	1534	70	59	19	40	1740	55
2007–08	936	54	45	20	39	—	—
2008–09	1691	60	50	21	48	—	—
2009–10	2029	55	45	22	50	—	—
2010–11	1489	55	48	16	53	1358	45
2011–12	1849	66	57	18	39	1226	52
2012–13	2096	60	48	24	47	1521	47
2013–14	2460	59	49	21	42	1762	49



# ELK



Statewide trends of elk harvest statistics, Utah 1931–2013.

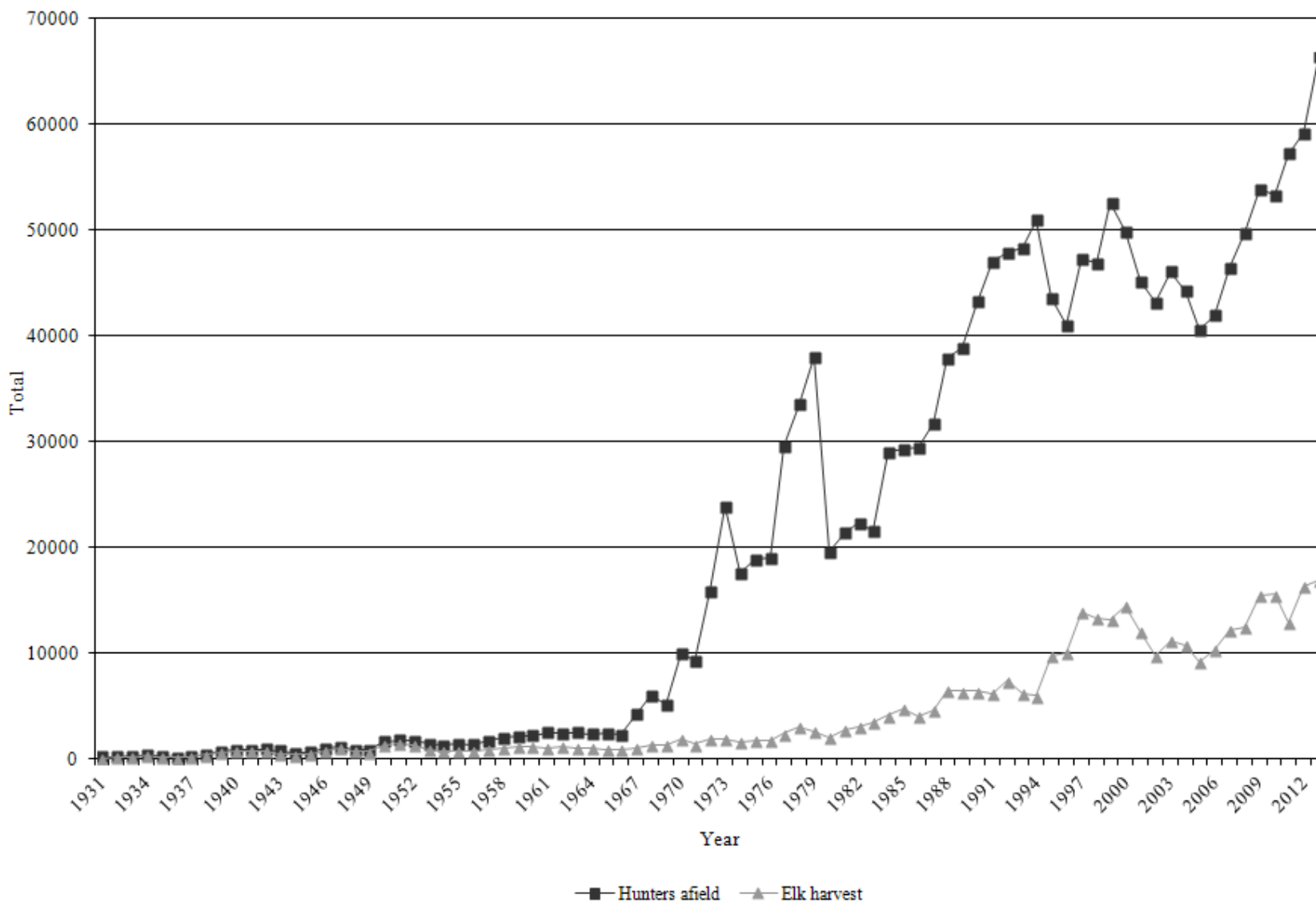

Statewide elk harvest statistics, Utah 1931–1970.

Year	Permits issued				Hunters afield	Harvest					Success rate (%)
	Bull	Cow	Hunter's choice	Total		Bull	Cow	Calf	Hunter's choice	Total	
1931	184	—	75	259	256	99	—	—	26	125	49
1932	191	—	58	249	246	140	—	—	49	189	77
1933	201	—	150	351	346	162	2	—	71	235	68
1934	143	—	281	424	418	179	44	—	96	292	70
1935	60	—	297	357	352	146	37	—	22	205	58
1936	60	—	160	220	217	92	49	—	12	153	70
1937	151	53	47	251	248	119	69	—	—	188	76
1938	193	172	150	515	508	186	195	—	49	430	85
1939	328	408	—	736	726	261	380	—	—	641	88
1940	522	406	—	928	916	455	383	—	—	838	91
1941	419	378	74	871	860	390	391	—	—	781	91
1942	426	394	146	966	954	374	385	—	—	759	80
1943	429	291	112	832	821	303	261	—	—	564	69
1944	262	123	195	580	572	172	90	—	170	432	76
1945	335	145	220	700	691	312	250	—	—	562	81
1946	395	215	450	1060	1031	483	362	—	—	845	82
1947	260	125	850	1235	1208	502	563	—	—	1065	88
1948	25	10	875	910	902	307	481	—	—	788	87
1949	175	95	655	925	914	374	343	—	—	717	78
1950	305	70	1305	1680	1669	754	649	—	—	1403	84
1951	350	136	1335	1821	1807	803	704	—	—	1507	83
1952	310	120	1330	1760	1750	641	682	—	—	1323	76
1953	210	115	1172	1497	1491	471	496	—	—	967	65
1954	190	—	1160	1350	1332	423	425	—	—	848	64
1955	281	—	1192	1473	1461	413	345	92	—	850	58
1956	357	—	1063	1420	1407	434	298	85	—	817	58
1957	513	—	1299	1812	1768	487	356	89	—	932	53
1958	580	—	1460	2040	2019	563	416	96	—	1075	53
1959	680	10	1493	2183	2176	638	462	120	—	1220	56
1960	830	—	1451	2281	2253	649	423	101	—	1173	52
1961	1020	—	1550	2570	2526	643	393	82	—	1118	44
1962	1130	—	1392	2522	2478	697	383	93	—	1173	47
1963	1191	—	1373	2564	2519	647	338	60	—	1045	41
1964	1228	—	1233	2461	2418	632	334	67	—	1033	43
1965	1386	—	1119	2505	2480	678	271	48	—	997	40
1966	1545	—	798	2343	2302	657	226	27	—	910	40
1967	4195	—	260	4455	4278	964	52	13	—	1029	24
1968	6086	—	176	6262	6036	1286	49	17	—	1352	22
1969	5005	—	457	5462	5215	1173	149	19	—	1341	26
1970	9639	—	715	10354	10008	1762	203	30	—	1995	20

Statewide elk harvest statistics, Utah 1971–2013.

Year	General-season harvest			Restricted harvest			Total harvest		
	Bulls	Antlerless	Hunters afield	Bulls	Antlerless	Hunters afield	Bulls	Antlerless	Hunters afield
1971	1443	—	9371	—	—	—	1443	—	9371
1972	1896	—	15929	—	—	—	1896	—	15929
1973	1919	—	23895	—	—	—	1919	—	23895
1974	1675	—	17652	—	—	—	1675	—	17652
1975	1747	—	18904	—	—	—	1747	—	18904
1976	1750	4	19021	—	—	—	1750	4	19021
1977	2426	16	29573	—	—	—	2426	16	29573
1978	3091	17	33544	—	—	—	3091	17	33544
1979	2610	20	38069	—	—	—	2610	20	38069
1980	2051	25	19621	—	—	—	2051	25	19621
1981	2725	22	21425	—	—	—	2725	22	21425
1982	3069	24	22342	—	—	—	3069	24	22342
1983	3537	24	21659	—	—	—	3537	24	21659
1984	4115	34	29008	—	—	—	4115	34	29008
1985	4785	42	29287	—	—	—	4785	42	29287
1986	4001	31	29483	—	—	—	4001	31	29483
1987	4629	20	31758	—	—	—	4629	20	31758
1988	6434	45	37930	—	—	—	6434	45	37930
1989	6422	22	38861	—	—	—	6422	22	38861
1990	6405	31	43263	—	—	—	6405	31	43263
1991	6199	71	47082	—	—	—	6199	71	47082
1992	7341	104	47924	—	—	—	7341	104	47924
1993	6066	192	48372	—	—	—	6066	192	48372
1994	5902	101	50976	—	—	—	5902	101	50976
1995	4084	488	34928	1241	3987	8670	5325	4475	43598
1996	4699	761	34207	677	3916	6867	5376	4677	41074
1997	5268	565	33696	1212	6920	13674	6480	7485	47370
1998	3944	518	33014	1311	7550	13847	5255	8068	46861
1999	5044	462	36725	1156	6526	15912	6200	6988	52637
2000	5515	664	34347	1057	7251	15558	6572	7915	49905
2001*	4136	531	31195	872	6502	13981	5008	7033	45176
2002*	3212	533	29822	1177	4851	13342	4389	5384	43164
2003	3785	561	31496	1250	5596	14602	5035	6157	46098
2004	3729	387	31624	1677	4946	12627	5406	5333	44251
2005	3267	332	29751	1768	3876	10864	5035	4208	40615
2006	4176	432	31656	2062	3668	10319	6238	4100	41975
2007	4282	660	32884	2267	4958	13558	6549	5618	46442
2008	3818	654	33388	2399	5575	16354	6217	6229	49742

\*In 2001 and 2002, hunters afield were estimated. Also in 2001, not all CWMU bull elk hunt data were available.

Statewide elk harvest statistics, Utah 1971–2013 (cont.).

Year	General-season harvest			Restricted harvest			Total harvest		
	Bulls	Antlerless	Hunters afield	Bulls	Antlerless	Hunters afield	Bulls	Antlerless	Hunters afield
2008	3818	654	33388	2399	5575	16354	6217	6229	49742
2009	4956	901	36312	2609	7102	17560	7565	8003	53872
2010	4941	722	36562	2761	7156	16726	7702	7878	53288
2011	4207	568	37944	2716	5456	19297	6923	6024	57241
2012	5020	689	36437	2663	7960	22720	7683	8649	59157
2013	5401	576	39583	2730	8172	26791	8131	8748	66374

Total bull elk harvest by management unit / subunit, Utah 2004–2013.

	Unit	Subunit	2004	2005	2006	2007	2008	2009	2010	2011	2012	2013
1	Box Elder	A West Box Elder	9	11	13	17	14	14	25	26	35	26
1	Box Elder	B Hansel Mountain	17	20	28	7	0	30	33	49	39	44
2	Cache	A Cache	221	207	245	198	216	253	281	264	377	337
3	Ogden	A Ogden	97	97	54	128	68	126	174	161	174	186
4	Morgan-South Rich	A Morgan-South Rich	297	302	306	340	276	369	292	299	381	362
5	East Canyon	A East Canyon	151	93	175	217	188	194	245	171	243	213
6	Chalk Creek	A Chalk Creek	277	157	212	208	174	233	250	248	280	308
7	Kamas	A Kamas	135	72	155	203	147	191	191	136	151	129
8	North Slope	A Summit	191	166	150	278	220	266	363	264	335	290
8	North Slope	B West Daggett	83	99	135	189	177	121	197	199	213	218
8	North Slope	C Three Corners	34	39	48	46	43	35	33	30	27	30
9	South Slope	A Yellowstone	358	301	493	395	357	581	345	363	427	453
9	South Slope	B Vernal	332	368	521	454	311	394	423	360	364	431
9	South Slope	C Diamond Mountain	78	93	93	91	87	90	91	85	72	74
9	South Slope	D Bonanza	0	11	20	30	36	61	40	42	49	30
10	Book Cliffs	A Book Cliffs	114	126	148	155	177	298	342	280	250	330
11	Nine Mile	A Anthro	16	18	21	16	22	23	33	12	27	30
11	Nine Mile	B Range Creek	150	146	166	129	122	181	155	174	183	207
12	San Rafael	A North	17	24	28	36	23	16	15	19	10	8
12	San Rafael	B South	5	0	0	4	7	11	0	8	19	7
13	La Sal	A La Sal Mountains	107	106	108	71	132	96	142	168	131	141
13	La Sal	B Dolores Triangle	0	3	6	3	0	2	0	3	0	8
14	San Juan	A Montezuma Canyon	—	—	—	—	—	26	23	24	27	20
14	San Juan	B San Juan	66	70	70	90	90	117	115	102	107	91
15	Henry Mountains	A Henry Mountains	0	0	4	0	4	13	18	4	8	24

Total bull elk harvest by management unit / subunit, Utah 2004–2013 (cont.).

Unit	Subunit	2004	2005	2006	2007	2008	2009	2010	2011	2012	2013	
16	Central Mountains A	Nebo	123	174	191	173	180	200	188	167	167	180
16	Central Mountains B	Manti	787	760	892	860	755	856	897	710	821	821
17	Wasatch Mountains A	West	428	348	417	494	466	553	470	496	553	544
17	Wasatch Mountains B	Currant Creek	148	129	188	153	189	210	329	237	395	349
17	Wasatch Mountains C	Avintaquin	111	64	69	81	99	58	72	59	79	104
18	Oquirrh-Stansbury A	Oquirrh-Stansbury	30	31	44	47	47	58	75	51	60	78
19	West Desert A	Deep Creek	11	13	18	28	25	35	52	48	36	35
19	West Desert BC	East	0	14	14	0	8	25	11	17	24	31
20	Southwest Desert A	Southwest Desert	23	34	44	78	78	135	216	190	228	290
21	Fillmore A	Oak Creek	24	50	55	41	48	41	67	68	39	72
21	Fillmore B	Pahvant	38	48	63	86	90	157**	176	137	132	115
22	Beaver A	Beaver	95	91	139	148	171	153	157	116	114	188
23	Monroe A	Monroe	38	58	66	85	90	230	180	198	202	249
24	Mt. Dutton A	Mt. Dutton	66	66	92	102	102	177	163	169	141	178
25	Plateau A	Fishlake	316	288	362	451	474	412	366	290	315	367
25	Plateau B	Thousand Lakes	*	*	*	10	19	4	8	0	4	21
25	Plateau C	Boulder	136	146	164	207	204	179	205	133	149	172
26	Kaiparowits A	Kaiparowits	—	—	—	—	—	0	0	8	0	8
27	Paunsaugunt A	Paunsaugunt	16	18	20	16	22	29	27	52	51	58
28	Panguitch Lake A	Panguitch Lake	42	47	61	61	60	110	120	124	150	142
29	Zion A	Zion	77	45	76	65	114	115	87	94	88	112
30	Pine Valley A	Pine Valley	0	0	33	18	24	18	11	28	8	20

\*Harvest is included with Fishlake.

\*\*Includes harvest from Oak Creek South.

Total antlerless\* elk harvest by management unit / subunit, Utah 2004–2013.

	Unit	Subunit	2004	2005	2006	2007	2008	2009	2010	2011	2012	2013
1	Box Elder	A West Box Elder	0	4	9	6	20	3	33	32	85	55
1	Box Elder	B Hansel Mountain	0	0	0	1	8	12	29	19	27	13
2	Cache	A Cache	126	225	174	331	269	210	350	173	331	276
3	Ogden	A Ogden	107	96	74	197	168	64	104	49	112	74
4	Morgan-South Rich	A Morgan-South Rich	438	426	664	649	366	563	662	451	599	671
5	East Canyon	A East Canyon	152	155	201	372	291	188	236	297	397	342
6	Chalk Creek	A Chalk Creek	154	112	144	175	116	187	296	213	425	484
7	Kamas	A Kamas	58	36	48	32	58	68	127	120	144	149
8	North Slope	A Summit	32	25	23	46	36	28	54	50	46	79
8	North Slope	B West Daggett	21	0	13	50	34	91	79	86	101	124
8	North Slope	C Three Corners	15	25	41	206	159	160	55	30	31	23
9	South Slope	A Yellowstone	98	16	88	198	185	300	372	305	524	594
9	South Slope	B Vernal	175	20	70	257	197	271	276	209	398	279
9	South Slope	C Diamond Mountain	80	15	33	139	168	268	255	147	207	144
9	South Slope	D Bonanza	0	0	23	15	24	0	0	4	4	0
10	Book Cliffs	A Book Cliffs	53	31	60	91	128	113	84	57	99	83
11	Nine Mile	A Anthro	57	25	34	51	83	156	290	117	187	126
11	Nine Mile	B Range Creek	182	78	163	228	186	257	451	100	168	115
12	San Rafael	A North	0	0	7	17	16	14	24	17	2	3
12	San Rafael	B South	0	0	0	0	0	4	0	0	4	0
13	La Sal	A La Sal Mountains	219	128	108	115	198	176	159	159	157	120
13	La Sal	B Dolores Triangle	0	0	0	14	8	17	8	25	24	10
14	San Juan	A Montezuma Canyon	—	—	—	—	—	—	49	112	128	94
14	San Juan	B San Juan	100	140	207	151	212	182	103	104	125	132
15	Henry Mountains	A Henry Mountains	4	3	2	0	11	0	0	2	2	0

\*Starting in 2006, data includes mitigation permits.



Total antlerless\* elk harvest by management unit / subunit, Utah 2004–2013 (cont.).

Unit	Subunit	2004	2005	2006	2007	2008	2009	2010	2011	2012	2013	
16	Central Mountains A	Nebo	132	97	162	220	128	186	156	81	74	145
16	Central Mountains B	Manti	648	446	673	663	705	700	809	615	1366	1232
17	Wasatch Mountains A	West	333	251	238	507	842	882	408	600	789	674
17	Wasatch Mountains B	Currant Creek	149	83	179	156	352	436	597	482	968	1008
17	Wasatch Mountains C	Avintaquin	170	49	65	59	110	175	204	173	232	191
18	Oquirrh-Stansbury A	Oquirrh-Stansbury	40	51	87	56	42	59	72	50	67	70
19	West Desert A	Deep Creek	33	24	28	23	13	10	25	8	9	9
19	West Desert BC	East	0	0	8	0	13	30	5	3	6	14
20	Southwest Desert A	Southwest Desert	170	195	102	98	141	177	135	119	75	162
21	Fillmore A	Oak Creek	21	14	33	60	45	56	29	39	57	4
21	Fillmore B	Pahvant	127	98	38	11	180	167	126	122	105	87
22	Beaver A	Beaver	24	36	83	66	64	122	119	121	122	80
23	Monroe A	Monroe	36	29	12	0	5	17	22	29	65	200
24	Mt. Dutton A	Mt. Dutton	140	125	51	23	71	123	289	110	120	180
25	Plateau A	Fishlake	4	0	0	255	392	1122	477	328	42	312
25	Plateau B	Thousand Lakes	**	**	**	0	0	4	2	2	0	0
25	Plateau C	Boulder	94	166	48	27	79	237	218	190	133	229
26	Kaiparowits A	Kaiparowits	—	—	—	—	—	—	0	0	0	0
27	Paunsaugunt A	Paunsaugunt	18	0	4	0	0	0	1	5	30	38
28	Panguitch Lake A	Panguitch Lake	57	37	63	27	39	75	22	17	20	68
29	Zion A	Zion	36	17	33	21	56	60	67	50	40	50
30	Pine Valley A	Pine Valley	0	3	4	2	8	12	2	5	2	3

\*Starting in 2006, data includes mitigation permits.

\*\*Harvest is included with Fishlake.

Total bull elk hunters by management unit / subunit, Utah 2004–2013.

	Unit	Subunit	2004	2005	2006	2007	2008	2009	2010	2011	2012	2013
1	Box Elder	A West Box Elder	17	15	18	19	21	28	74	64	87	76
1	Box Elder	B Hansel Mountain	65	63	88	113	89	106	214	324	124	215
2	Cache	A Cache	1596	1298	1639	1541	1894	1706	1999	1945	2387	2293
3	Ogden	A Ogden	738	871	653	871	1010	834	1203	1234	719	645
4	Morgan-South Rich	A Morgan-South Rich	1132	1231	1334	1543	1386	1478	1009	1199	1017	1008
5	East Canyon	A East Canyon	748	745	1077	1087	1190	1257	1615	1871	1760	1631
6	Chalk Creek	A Chalk Creek	1183	864	905	1118	949	1061	823	1025	830	879
7	Kamas	A Kamas	1530	1377	1566	2423	2319	2310	2006	2313	1742	1599
8	North Slope	A Summit	2075	1998	1850	2505	2654	2489	2912	2478	2445	2226
8	North Slope	B West Daggett	1640	1489	1206	1313	1276	1349	1487	1492	1738	1428
8	North Slope	C Three Corners	41	49	60	56	53	51	48	46	45	41
9	South Slope	A Yellowstone	2617	2757	2893	2694	2382	2915	2273	2618	2764	3201
9	South Slope	B Vernal	3002	3189	3635	3347	2864	3261	3453	3022	2857	2958
9	South Slope	C Diamond Mountain	116	117	127	127	125	132	119	107	92	89
9	South Slope	D Bonanza	0	89	103	89	126	178	130	210	394	285
10	Book Cliffs	A Book Cliffs	133	153	180	194	218	599	816	754	789	978
11	Nine Mile	A Anthro	22	22	26	26	29	196	166	121	132	132
11	Nine Mile	B Range Creek	588	703	645	477	483	530	528	645	865	703
12	San Rafael	A North	136	237	205	167	137	129	119	197	86	102
12	San Rafael	B South	24	0	56	23	56	33	56	107	79	89
13	La Sal	A La Sal Mountains	633	447	550	240	500	454	661	707	742	864
13	La Sal	B Dolores Triangle	0	3	6	3	0	19	43	56	22	17
14	San Juan	A Montezuma Canyon	—	—	—	—	—	—	202	147	123	148
14	San Juan	B San Juan	70	82	91	98	127	635	395	386	413	394
15	Henry Mountains	A Henry Mountains	36	64	90	55	49	133	145	110	76	62

Total bull elk hunters by management unit / subunit, Utah 2004–2013 (cont.).

Unit	Subunit	2004	2005	2006	2007	2008	2009	2010	2011	2012	2013	
16	Central Mountains A	Nebo	1240	1149	1109	1069	1141	960	1124	1093	977	1036
16	Central Mountains B	Manti	5578	5074	5396	5253	4633	4657	4596	4830	4657	4880
17	Wasatch Mountains A	West	3555	3188	3472	3564	4400	3988	3297	4303	3863	3993
17	Wasatch Mountains B	Currant Creek	1289	1127	1358	1310	1728	1252	2681	2376	2728	2920
17	Wasatch Mountains C	Avintaquin	554	312	242	287	508	216	613	570	705	704
18	Oquirrh-Stansbury A	Oquirrh-Stansbury	30	31	44	51	53	255	260	273	283	376
19	West Desert A	Deep Creek	12	16	20	30	36	84	163	167	149	116
19	West Desert BC	East	0	96	148	161	134	328	160	341	316	289
20	Southwest Desert A	Southwest Desert	25	42	49	58	98	784	751	724	861	909
21	Fillmore A	Oak Creek	161	421	300	234	185	342	353	386	372	846
21	Fillmore B	Pahvant	45	54	76	90	115	844	731	657	604	536
22	Beaver A	Beaver	791	890	934	971	1087	928	1013	1045	908	1607
23	Monroe A	Monroe	39	63	75	79	117	1071	782	1072	1163	1294
24	Mt. Dutton A	Mt. Dutton	83	97	117	138	149	491	657	544	544	489
25	Plateau A	Fishlake	1387	1529	1576	2163	2395	1770	2179	2029	1631	1591
25	Plateau B	Thousand Lakes	*	*	*	53	146	64	128	150	70	95
25	Plateau C	Boulder	950	918	813	985	837	860	961	810	732	779
26	Kaiparowits A	Kaiparowits	—	—	—	—	—	27	36	57	32	20
27	Paunsaugunt A	Paunsaugunt	30	29	33	39	36	94	163	198	260	218
28	Panguitch Lake A	Panguitch Lake	47	63	75	95	103	972	635	782	874	896
29	Zion A	Zion	817	934	967	691	755	738	755	755	704	767
30	Pine Valley A	Pine Valley	0	0	429	140	186	165	220	261	163	240

\*Hunters afield is included with Fishlake.

Total antlerless\* elk hunters by management unit / subunit, Utah 2004–2013.

	Unit	Subunit	2004	2005	2006	2007	2008	2009	2010	2011	2012	2013
1	Box Elder	A West Box Elder	0	4	10	6	51	44	50	78	143	200
1	Box Elder	B Hansel Mountain	5	5	2	5	16	15	43	33	55	61
2	Cache	A Cache	204	420	488	650	462	435	497	494	630	664
3	Ogden	A Ogden	212	209	263	313	392	237	138	139	176	159
4	Morgan-South Rich	A Morgan-South Rich	630	594	932	951	725	776	850	836	987	1108
5	East Canyon	A East Canyon	212	230	383	617	566	331	332	708	917	881
6	Chalk Creek	A Chalk Creek	422	326	382	368	338	382	431	625	925	1038
7	Kamas	A Kamas	127	97	92	118	112	129	172	434	401	411
8	North Slope	A Summit	38	33	42	59	29	28	58	90	74	99
8	North Slope	B West Daggett	44	0	8	121	117	165	149	151	223	274
8	North Slope	C Three Corners	18	33	51	323	344	332	154	106	85	68
9	South Slope	A Yellowstone	303	0	160	345	545	719	674	1028	1730	2496
9	South Slope	B Vernal	506	0	68	658	635	539	617	618	980	973
9	South Slope	C Diamond Mountain	218	60	91	373	370	453	424	294	362	361
9	South Slope	D Bonanza	0	0	23	19	24	0	0	0	0	1
10	Book Cliffs	A Book Cliffs	92	71	90	167	221	197	122	89	160	154
11	Nine Mile	A Anthro	105	30	58	90	231	437	473	378	751	625
11	Nine Mile	B Range Creek	412	342	667	762	774	550	803	570	470	525
12	San Rafael	A North	0	0	19	28	22	28	42	78	34	33
12	San Rafael	B South	0	0	0	0	0	0	0	0	0	0
13	La Sal	A La Sal Mountains	525	238	192	195	303	249	266	261	261	204
13	La Sal	B Dolores Triangle	0	0	0	18	18	18	16	37	50	42
14	San Juan	A Montezuma Canyon	—	—	—	—	—	—	94	246	314	256
14	San Juan	B San Juan	184	249	363	365	450	369	227	191	276	259
15	Henry Mountains	A Henry Mountains	11	14	10	7	10	5	1	12	9	6

\*Starting in 2006, data includes mitigation permits.

Total antlerless\* elk hunters by management unit / subunit, Utah 2004–2013 (cont.).

Unit	Subunit	2004	2005	2006	2007	2008	2009	2010	2011	2012	2013	
16	Central Mountains A	Nebo	225	226	305	305	326	319	189	196	121	225
16	Central Mountains B	Manti	935	754	1051	1212	1259	1151	1195	1299	2498	3010
17	Wasatch Mountains A	West	486	335	278	667	1297	1244	552	1504	1526	1548
17	Wasatch Mountains B	Currant Creek	274	86	198	181	630	682	772	1166	1988	3090
17	Wasatch Mountains C	Avintaquin	466	94	159	155	302	379	383	667	1034	902
18	Oquirrh-Stansbury A	Oquirrh-Stansbury	45	53	120	109	66	78	83	88	76	99
19	West Desert A	Deep Creek	46	47	36	43	28	21	21	16	12	17
19	West Desert BC	East	0	0	0	2	13	14	18	15	11	18
20	Southwest Desert A	Southwest Desert	379	482	150	195	286	201	183	161	103	181
21	Fillmore A	Oak Creek	30	28	60	121	75	98	41	60	127	13
21	Fillmore B	Pahvant	180	167	84	26	437	258	245	205	191	199
22	Beaver A	Beaver	0	0	115	185	143	165	161	263	216	262
23	Monroe A	Monroe	44	47	20	2	10	31	40	58	61	286
24	Mt. Dutton A	Mt. Dutton	546	647	289	148	189	251	472	387	309	492
25	Plateau A	Fishlake	0	0	2	393	532	1596	836	870	40	582
25	Plateau B	Thousand Lakes	**	**	**	2	0	5	9	10	6	11
25	Plateau C	Boulder	184	462	54	21	215	451	597	628	317	716
26	Kaiparowits A	Kaiparowits	—	—	—	—	—	0	0	0	0	0
27	Paunsaugunt A	Paunsaugunt	49	9	10	1	0	0	9	20	53	76
28	Panguitch Lake A	Panguitch Lake	119	149	158	79	96	104	3	5	29	134
29	Zion A	Zion	33	38	88	82	304	327	305	137	127	163
30	Pine Valley A	Pine Valley	0	15	15	19	13	17	9	26	20	27

\*Starting in 2006, data includes mitigation permits.

\*\*Hunters afield is included with Fishlake.

Total elk harvest by management unit, Utah 2013.

Unit	Bull harvest	Antlerless harvest	Total harvest	Hunters afield	Mean days hunted	Success rate (%)
1 Box Elder	70	68	138	552	5.3	23.7
2 Cache	337	276	613	2957	5.6	20.7
3 Ogden	186	74	260	804	4.2	32.5
4 Morgan-South Rich	362	671	1033	2116	3.9	48.4
5 East Canyon	213	342	555	2512	5.2	21.9
6 Chalk Creek	308	484	792	1917	4.8	41.3
7 Kamas	129	149	278	2010	5.4	13.7
8 North Slope	538	226	764	4136	5.5	18.4
9 South Slope	988	1017	2005	10364	5.4	19.3
10 Book Cliffs	330	83	413	1132	4.7	36.5
11 Nine Mile	237	241	478	1985	4.8	24.0
12 San Rafael	15	3	18	224	4.9	8.0
13 La Sal	149	130	279	1127	5.5	24.8
14 San Juan	110	225	335	1056	5.9	31.4
15 Henry Mountains	24	0	24	68	4.1	35.3
16 Central Mountains	1001	1377	2378	9151	5.3	25.9
17 Wasatch Mountains	996	1873	2869	13158	5.1	21.8
18 Oquirrh-Stansbury	78	70	148	475	4.2	31.2
19 West Desert	66	23	89	440	4.9	19.9
20 Southwest Desert	290	162	452	1090	5.0	41.2
21 Fillmore	187	91	278	1594	4.7	17.4
22 Beaver	188	80	268	1869	5.7	14.3
23 Monroe	249	200	449	1580	4.6	28.4
24 Mt. Dutton	178	180	358	981	4.5	36.5
25 Plateau	560	541	1101	3774	4.9	29.1
26 Kaiparowits	8	0	8	20	9.4	40.0
27 Paunsaugunt	58	38	96	294	6.4	32.7
28 Panguitch Lake	142	68	210	1030	5.5	20.4
29 Zion	112	50	162	930	5.7	17.4
30 Pine Valley	20	3	23	267	5.2	8.7
Unidentified	2	3	5	95	5.3	5.3
Statewide totals*	8131	8748	16879	66374	5.3	25.3

\*Statewide totals for hunters afield do not equal the sum of the columns because hunters could hunt multiple units.

General-season any weapon spike bull elk harvest by management unit / subunit, Utah 2013.

Unit	Subunit	Bull harvest	Hunters afield	Mean days hunted	Success rate (%)	
1	Box Elder	A Grouse Creek	4	32	3.8	12.5
2	Cache	A Cache	102	970	4.8	10.7
10	Book Cliffs	A Book Cliffs	164	657	4.7	25.0
11	Nine Mile	A Anthro	12	92	4.9	13.0
12	San Rafael	B South	4	64	3.7	6.3
13	La Sal	A La Sal Mountains	47	489	5.2	9.8
13	La Sal	B Dolores Triangle	4	8	3.0	50.0
14	San Juan	B San Juan	16	144	4.3	11.1
16	Central Mountains	A Nebo	117	557	3.8	21.6
16	Central Mountains	B Manti	439	2914	4.5	15.4
17	Wasatch Mountains	A West	133	1383	4.5	9.9
17	Wasatch Mountains	B Currant Creek	251	1940	4.8	13.2
17	Wasatch Mountains	C Avintaquin	51	365	4.8	14.3
18	Oquirrh-Stansbury	A Oquirrh-Stansbury	31	228	3.8	14.0
19	West Desert	A Deep Creek	8	52	3.3	15.4
20	Southwest Desert	A Southwest Desert	161	509	4.2	32.3
21	Fillmore	B Pahvant	43	269	3.9	16.4
22	Beaver	A East	82	429	4.2	19.6
23	Monroe	A Monroe	200	878	4.3	23.3
24	Mt. Dutton	A Mt. Dutton	102	313	4.2	33.3
25	Plateau	A Fishlake	117	786	4.3	15.3
25	Plateau	B Thousand Lakes	12	68	4.1	17.6
25	Plateau	C Boulder	78	421	4.5	19.0
26	Kaiparowits	A Kaiparowits	4	8	7.0	50.0
27	Paunsaugunt	A Paunsaugunt	23	108	4.0	22.2
28	Panguitch Lake	A Panguitch Lake	78	533	4.5	15.0
Statewide totals*			2283	13214	4.8	17.3

\*Statewide totals for hunters afield do not equal the sum of the columns because hunters could hunt multiple units.

General-season any weapon any bull elk harvest by management unit / subunit, Utah 2013.

Unit	Subunit	Bull harvest	Hunters afield	Mean days hunted	Success rate (%)
1 Box Elder	B Hansel Mountain	40	148	3.7	27.8
2 Cache	B East Rich	40	218	4.2	18.9
3 Ogden	A Ogden	120	391	3.7	31.6
4 Morgan-South Rich	A Morgan-South Rich	116	506	4.3	23.6
5 East Canyon	A East Canyon	112	432	3.7	26.7
6 Chalk Creek	A Chalk Creek	76	371	4.2	21.1
7 Kamas	A Kamas	112	1054	4.4	10.9
8 North Slope	A Summit	225	1507	5.0	15.3
8 North Slope	B West Daggett	172	1029	5.2	17.2
9 South Slope	A Yellowstone	357	2269	5.3	16.2
9 South Slope	B Vernal	305	2022	5.3	15.5
9 South Slope	D Bonanza	16	165	5.2	10.0
11 Nine Mile	B1 Range Creek North	68	280	4.4	25.0
11 Nine Mile	B2 Range Creek South	44	173	4.6	26.2
12 San Rafael	A North	8	58	4.1	14.3
14 San Juan	A Montezuma Canyon	4	95	4.7	4.3
15 Henry Mountains	A Henry Mountains	24	58	4.0	42.9
19 West Desert	BC East	24	259	5.2	9.5
21 Fillmore	A Oak Creek	56	679	4.4	8.2
22 Beaver	B West	20	523	4.7	3.9
29 Zion	A Zion	80	441	4.4	18.7
30 Pine Valley	A Pine Valley	20	185	4.7	11.1
Statewide totals*		2042	12191	5.0	16.7

\*Statewide totals for hunters afield do not equal the sum of the columns because hunters could hunt multiple units.



General-season muzzleloader spike bull elk harvest by management unit / subunit, Utah 2013.

Unit	Subunit	Bull harvest	Hunters afield	Mean days hunted	Success rate (%)	
1	Box Elder	A Grouse Creek	3	3	9.0	100.0
2	Cache	A Cache	10	119	4.5	8.7
10	Book Cliffs	A Book Cliffs	3	28	6.0	10.7
11	Nine Mile	A Anthro	0	3	2.0	0.0
12	San Rafael	B South	3	5	2.5	50.0
13	La Sal	A La Sal Mountains	5	23	3.9	22.2
13	La Sal	B Dolores Triangle	—	0	—	—
14	San Juan	B San Juan	3	3	3.0	100.0
16	Central Mountains	A Nebo	5	44	3.8	11.8
16	Central Mountains	B Manti	25	252	4.1	10.2
17	Wasatch Mountains	A West	15	82	3.6	18.8
17	Wasatch Mountains	B Currant Creek	3	100	4.9	2.6
17	Wasatch Mountains	C Avintaquin	5	39	4.7	13.3
18	Oquirrh-Stansbury	A Oquirrh-Stansbury	3	13	3.2	20.0
19	West Desert	A Deep Creek	0	3	2.0	0.0
20	Southwest Desert	A Southwest Desert	5	41	3.4	12.5
21	Fillmore	B Pahvant	0	18	6.6	0.0
22	Beaver	A East	10	36	4.9	28.6
23	Monroe	A Monroe	3	59	3.0	4.3
24	Mt. Dutton	A Mt. Dutton	—	0	—	—
25	Plateau	A Fishlake	41	183	3.9	22.5
25	Plateau	B Thousand Lakes	5	15	1.8	33.3
25	Plateau	C Boulder	15	49	3.4	31.6
26	Kaiparowits	A Kaiparowits	—	0	—	—
27	Paunsaugunt	A Paunsaugunt	0	8	2.7	0.0
28	Panguitch Lake	A Panguitch Lake	5	39	4.1	13.3
Statewide totals*			165	1072	4.5	15.4

\*Statewide totals for hunters afield do not equal the sum of the columns because hunters could hunt multiple units.

General-season muzzleloader any bull elk harvest by management unit / subunit, Utah 2013.

Unit	Subunit	Bull harvest	Hunters afield	Mean days hunted	Success rate (%)
1 Box Elder	B Hansel Mountain	0	22	3.9	0.0
2 Cache	B East Rich	3	25	3.6	12.5
3 Ogden	A Ogden	19	114	4.5	16.7
4 Morgan-South Rich	A Morgan-South Rich	16	98	3.7	16.1
5 East Canyon	A East Canyon	3	48	3.1	6.7
6 Chalk Creek	A Chalk Creek	3	67	3.5	4.8
7 Kamas	A Kamas	6	82	4.7	7.7
8 North Slope	A Summit	13	92	4.1	13.8
8 North Slope	B West Daggett	19	120	5.5	15.8
9 South Slope	A Yellowstone	26	339	4.6	7.5
9 South Slope	B Vernal	35	120	4.6	28.9
9 South Slope	D Bonanza	3	35	2.8	9.1
11 Nine Mile	B1 Range Creek North	3	22	4.4	14.3
11 Nine Mile	B2 Range Creek South	3	6	5.0	50.0
12 San Rafael	A North	—	0	—	—
14 San Juan	A Montezuma Canyon	3	25	4.3	12.5
15 Henry Mountains	A Henry Mountains	—	0	—	—
19 West Desert	BC East	3	6	4.5	50.0
21 Fillmore	A Oak Creek	3	29	3.7	10.3
22 Beaver	B West	10	41	4.9	23.1
29 Zion	A Zion	0	13	4.3	0.0
30 Pine Valley	A Pine Valley	0	10	4.0	0.0
Statewide totals*		172	1252	4.6	13.8

\*Statewide totals for hunters afield do not equal the sum of the columns because hunters could hunt multiple units.

General-season archery elk harvest by management unit / subunit, Utah 2013.

Unit	Subunit	Harvest				Hunters afield	Mean days hunted	Success rate (%)	
		Bull	Cow	Calf	Total				
1	Box Elder	A Grouse Creek	0	0	0	0	20	3.2	0.0
1	Box Elder	B Hansel Mountain	4	0	0	4	43	6.6	9.3
2	Cache	A Cache	23	36	8	67	647	7.7	10.4
3	Ogden	A Ogden	23	4	0	27	108	5.9	25.0
4	Morgan-South Rich	A Morgan-South Rich	23	20	0	43	164	5.3	26.2
5	East Canyon	A East Canyon	41	9	0	50	1071	5.5	4.7
6	Chalk Creek	A Chalk Creek	19	0	0	19	156	5.7	12.2
7	Kamas	A Kamas	4	4	4	12	423	6.0	2.8
8	North Slope	A Summit	39	16	8	63	607	6.8	10.4
8	North Slope	B West Daggett	23	8	4	35	272	7.5	12.9
9	South Slope	A Yellowstone	66	4	4	74	573	6.6	12.9
9	South Slope	B Vernal	63	24	8	95	770	7.8	12.3
9	South Slope	D Bonanza	4	0	0	4	72	5.8	5.6
10	Book Cliffs	A Book Cliffs	8	0	0	8	92	4.0	8.7
11	Nine Mile	A Anthro	0	0	0	0	16	8.5	0.0
11	Nine Mile	B1 Range Creek North	8	0	0	8	56	5.0	14.3
11	Nine Mile	B2 Range Creek South	4	0	0	4	52	7.8	7.7
12	San Rafael	A North	0	0	0	0	40	6.1	0.0
12	San Rafael	B South	0	0	0	0	20	8.6	0.0
13	La Sal	A La Sal Mountains	0	8	0	8	232	6.6	3.4
13	La Sal	B Dolores Triangle	0	0	0	0	4	10.0	0.0
14	San Juan	A Montezuma Canyon	0	0	0	0	12	2.7	0.0
14	San Juan	B San Juan	4	20	0	24	156	5.3	15.4
15	Henry Mountains	A Henry Mountains	0	0	0	0	4	2.0	0.0
16	Central Mountains	A Nebo	4	16	11	31	350	6.0	8.9
16	Central Mountains	B Manti	28	63	15	106	1238	6.2	8.6
17	Wasatch Mountains	A West	41	67	4	112	1973	6.0	5.7
17	Wasatch Mountains	B Currant Creek	23	47	8	78	775	6.0	10.1
17	Wasatch Mountains	C Avintaquin	4	12	0	16	240	6.8	6.7
18	Oquirrh-Stansbury	A Oquirrh-Stansbury	0	0	0	0	76	5.4	0.0
19	West Desert	A Deep Creek	0	0	0	0	16	6.0	0.0
19	West Desert	BC East	4	4	0	8	20	6.0	40.0
20	Southwest Desert	A Southwest Desert	16	24	4	44	216	7.3	20.4
21	Fillmore	A Oak Creek	4	0	0	4	116	6.1	3.4
21	Fillmore	B Pahvant	12	4	4	20	172	4.3	11.6
22	Beaver	A Beaver	27	24	4	55	503	7.0	10.9
23	Monroe	A Monroe	19	28	8	55	324	5.4	17.0
24	Mt. Dutton	A Mt. Dutton	0	0	0	0	72	6.9	0.0
25	Plateau	A Fishlake	35	12	8	55	388	5.4	14.2
25	Plateau	B Thousand Lakes	4	0	0	4	12	9.7	33.3
25	Plateau	C Boulder	12	8	0	20	224	6.8	8.9

General-season archery elk harvest by management unit / subunit, Utah 2013 (cont.).

Unit	Subunit	Harvest				Hunters afield	Mean days hunted	Success rate (%)		
		Bull	Cow	Calf	Total					
26	Kaiparowits	A	Kaiparowits	4	0	0	4	12	11.0	33.3
27	Paunsaugunt	A	Paunsaugunt	0	4	0	4	36	6.8	11.1
28	Panguitch Lake	A	Panguitch Lake	4	8	0	12	232	7.1	5.2
29	Zion	A	Zion	19	0	0	19	284	7.4	6.7
30	Pine Valley	A	Pine Valley	0	0	0	0	36	5.9	0.0
	Unidentified			0	0	0	0	95	5.3	0.0
Statewide totals*				616	474	102	1192	11558	6.8	10.3

\*Statewide totals for hunters afield do not equal the sum of the columns because hunters could hunt multiple units.

General-season youth\* any bull elk harvest by management unit / subunit, Utah 2013.

	Unit	Subunit	Bull harvest	Hunters afield	Mean days hunted	Success rate (%)
1	Box Elder	B Hansel Mountain	0	2	2.0	0.0
2	Cache	B East Rich	2	9	3.0	25.0
3	Ogden	A Ogden	2	9	5.0	25.0
4	Morgan-South Rich	A Morgan-South Rich	16	24	3.3	63.6
5	East Canyon	A East Canyon	2	7	2.7	33.3
6	Chalk Creek	A Chalk Creek	—	0	—	—
7	Kamas	A Kamas	7	40	4.2	16.7
8	North Slope	A Summit	13	20	3.8	66.7
8	North Slope	B West Daggett	4	7	5.3	66.7
9	South Slope	A Yellowstone	4	20	4.6	22.2
9	South Slope	B Vernal*	20	31	3.7	64.3
9	South Slope	D Bonanza	7	13	4.0	50.0
11	Nine Mile	B1 Range Creek North	7	18	2.5	37.5
11	Nine Mile	B2 Range Creek South	0	9	1.8	0.0
12	San Rafael	A North	0	4	4.5	0.0
14	San Juan	A Montezuma Canyon	4	7	5.3	66.7
15	Henry Mountains	A Henry Mountains	—	0	—	—
19	West Desert	BC East	0	4	4.0	0.0
21	Fillmore	A Oak Creek	9	22	3.0	40.9
22	Beaver	B West	7	38	3.4	17.6
29	Zion	A Zion	13	29	3.9	46.2
30	Pine Valley	A Pine Valley	0	9	3.8	0.0
Statewide totals**			118	281	4.2	41.9

\*Includes hunters and harvest from both the early and late youth any bull elk hunts.

\*\*Statewide totals for hunters afield do not equal the sum of the columns because hunters could hunt multiple units.

Limited-entry archery bull elk harvest, Utah 2013.

Unit	Hunt number	Hunt name	Bull harvest	Permits	Hunters afield	Mean days hunted	Success rate (%)
22	3000	Beaver, East	5	9	8	12.1	57.1
10	3001	Book Cliffs, Bitter Creek/South	10	32	32	10.5	30.0
10	3002	Book Cliffs, Little Creek Roadless	11	17	17	6.2	66.7
2	3003	Cache, Meadowville	1	17	17	10.8	7.1
2	3004	Cache, North	5	18	18	10.5	29.4
2	3005	Cache, South	9	33	33	11.4	26.7
16	3006	Central Mountains, Manti	36	109	103	12.3	34.4
16	3007	Central Mountains, Nebo	12	26	26	12.9	47.6
21	3008	Fillmore, Pahvant	6	15	14	11.8	42.9
13	3009	La Sal, La Sal Mountains	7	24	24	12.2	28.6
23	3010	Monroe	3	7	7	10.6	42.9
24	3011	Mt Dutton	12	25	25	12.3	47.8
11	3012	Nine Mile, Anthro	2	4	4	10.3	50.0
8	3013	North Slope, Three Corners	4	12	12	12.5	36.4
18	3014	Oquirrh-Stansbury	3	9	9	11.3	33.3
28	3015	Panguitch Lake	7	21	21	15.2	35.3
27	3016	Paunsaugunt	4	14	14	10.1	27.3
25	3017	Plateau, Boulder/Kaiparowits	12	21	21	12.8	57.1
25	3018	Plateau, Fishlake/Thousand Lake	12	45	44	11.6	28.2
14	3019	San Juan	6	18	18	16.6	31.3
9	3020	South Slope, Diamond Mountain	9	14	14	11.4	66.7
20	3021	Southwest Desert	12	31	31	11.7	37.9
17	3022	Wasatch Mountains	70	198	198	12.6	35.2
19	3023	West Desert, Deep Creek	3	12	11	6.8	30.0
Statewide totals			261	731	721	12.0	36.2

Limited-entry any weapon bull elk harvest, Utah 2013.

Unit	Hunt number	Hunt name	Bull harvest	Permits	Hunters afield	Mean days hunted	Success rate (%)
22	3024	Beaver, East (early)	13	14	14	3.5	92.3
22	3025	Beaver, East (late)	8	8	8	3.4	100.0
10	3026	Book Cliffs, Bitter Creek/South (early)	56	63	63	4.3	88.9
10	3027	Book Cliffs, Bitter Creek/South (late)	21	25	25	4.4	82.6
10	3028	Book Cliffs, Little Creek Roadless	25	26	26	3.4	96.2
1	3029	Box Elder, Grouse Creek	2	2	2	2.5	100.0
1	3030	Box Elder, Pilot Mountain	2	3	3	3.7	66.7
2	3031	Cache, Meadowville (early)	14	26	26	5.0	53.8
2	3032	Cache, Meadowville (late)	5	13	12	4.9	41.7
2	3033	Cache, North (early)	12	24	23	4.8	52.2
2	3034	Cache, North (late)	3	14	13	5.5	23.1
2	3035	Cache, South (early)	36	51	51	5.2	70.0
2	3036	Cache, South (late)	15	24	24	5.6	61.9
16	3037	Central Mountains, Manti (early)	130	162	160	4.4	81.2
16	3038	Central Mountains, Manti (late)	56	87	86	4.8	65.0
16	3039	Central Mountains, Nebo (early)	25	27	27	4.1	92.0
16	3040	Central Mountains, Nebo (late)	10	14	14	4.8	71.4
21	3041	Fillmore, Pahvant (early)	21	22	22	4.8	95.5
21	3042	Fillmore, Pahvant (late)	17	22	22	4.5	77.3
13	3043	La Sal, Dolores Triangle	4	5	5	5.6	80.0
13	3044	La Sal, La Sal Mountains (early)	33	36	36	4.7	91.4
13	3045	La Sal, La Sal Mountains (late)	12	17	16	5.4	75.0
23	3046	Monroe (early)	15	15	15	4.9	100.0
23	3047	Monroe (late)	4	6	6	4.8	66.7
24	3048	Mt Dutton (early)	25	34	34	4.9	73.5
24	3049	Mt Dutton (late)	20	23	23	4.0	85.7
11	3050	Nine Mile, Anthro (early)	5	6	6	4.0	83.3
11	3051	Nine Mile, Anthro (late)	6	6	6	4.2	100.0
8	3052	North Slope, Three Corners	19	21	21	3.3	90.0
18	3053	Oquirrh-Stansbury (early)	7	9	9	5.3	75.0
18	3054	Oquirrh-Stansbury (late)	8	11	11	4.4	70.0
28	3055	Panguitch Lake (early)	21	34	34	6.0	62.5
28	3056	Panguitch Lake (late)	16	20	20	4.6	80.0

Limited-entry any weapon bull elk harvest, Utah 2013 (cont.).

Unit	Hunt number	Hunt name	Bull harvest	Permits	Hunters afield	Mean days hunted	Success rate (%)
27	3057	Paunsaugunt (early)	17	24	24	4.8	72.2
27	3058	Paunsaugunt (late)	2	12	12	7.3	18.2
25	3059	Plateau, Boulder/Kaiparowits (early)	29	33	33	4.2	87.1
25	3060	Plateau, Boulder/Kaiparowits (late)	12	16	16	4.8	75.0
25	3061	Plateau, Fishlake/Thousand Lake (early)	61	72	72	4.9	84.5
25	3062	Plateau, Fishlake/Thousand Lake (late)	32	36	35	4.6	91.4
14	3063	San Juan (early)	28	32	32	5.1	87.1
14	3064	San Juan (late)	8	11	11	5.5	72.7
9	3065	South Slope, Diamond Mountain (early)	35	42	41	4.0	85.0
9	3066	South Slope, Diamond Mountain (late)	19	23	23	2.3	81.8
20	3067	Southwest Desert (early)	44	46	46	4.4	95.6
20	3068	Southwest Desert (late)	27	38	38	4.6	72.2
17	3069	Wasatch Mountains (early)	162	201	200	4.7	81.1
17	3070	Wasatch Mountains (late)	86	103	103	4.4	83.5
19	3071	West Desert, Deep Creek (early)	10	15	15	5.3	69.2
19	3072	West Desert, Deep Creek (late)	5	7	7	2.1	71.4
		Statewide Sportsman/Conservation	2	2	2	20.0	100.0
		Statewide totals	1245	1583	1573	4.6	79.1



Limited-entry muzzleloader bull elk harvest, Utah 2013.

Unit	Hunt number	Hunt name	Bull harvest	Permits	Hunters afield	Mean days hunted	Success rate (%)
22	3073	Beaver, East	4	5	5	4.6	80.0
10	3074	Book Cliffs, Bitter Creek/South	18	20	20	4.7	89.5
10	3075	Book Cliffs, Little Creek Roadless	7	9	9	4.4	77.8
2	3076	Cache, Meadowville	3	10	9	4.8	37.5
2	3077	Cache, North	4	12	12	4.6	36.4
2	3078	Cache, South	10	19	19	5.4	52.9
16	3079	Central Mountains, Manti	50	63	63	4.5	78.7
16	3080	Central Mountains, Nebo	5	15	15	6.5	30.8
21	3081	Fillmore, Pahvant	7	10	10	6.4	70.0
13	3082	La Sal, La Sal Mountains	6	14	13	4.0	50.0
23	3083	Monroe	3	3	3	4.3	100.0
24	3084	Mt Dutton	15	17	17	4.7	88.2
11	3085	Nine Mile, Anthro	3	3	3	5.3	100.0
8	3086	North Slope, Three Corners	5	6	6	4.0	80.0
18	3087	Oquirrh-Stansbury	2	5	5	5.6	40.0
28	3088	Panguitch Lake	8	14	14	6.0	57.1
27	3089	Paunsaugunt	7	8	8	4.1	85.7
25	3090	Plateau, Boulder/Kaiparowits	12	12	12	4.2	100.0
25	3091	Plateau, Fishlake/Thousand Lake	18	29	29	5.7	63.0
14	3092	San Juan	6	10	10	5.1	60.0
9	3093	South Slope, Diamond Mountain	8	8	8	3.5	100.0
20	3094	Southwest Desert	18	21	21	4.7	85.0
17	3095	Wasatch Mountains	82	132	130	5.2	62.9
19	3096	West Desert, Deep Creek	8	10	10	4.0	80.0
Statewide totals			309	455	451	5.0	68.5

Premium limited-entry bull elk harvest, Utah 2013.

Unit	Hunt number	Hunt name	Bull harvest	Permits	Hunters afield	Mean days hunted	Success rate (%)
22	3097	Beaver, East	2	2	2	17.5	100.0
10	3098	Book Cliffs, Bitter Creek/South	6	6	6	8.6	100.0
10	3099	Book Cliffs, Little Creek Roadless	1	3	3	7.3	33.3
2	3100	Cache, Meadowville	3	3	3	10.0	100.0
2	3101	Cache, North	1	3	3	15.0	33.3
2	3102	Cache, South	5	6	6	17.5	83.3
16	3103	Central Mountains, Manti	14	14	14	16.3	100.0
16	3104	Central Mountains, Nebo	2	3	3	14.5	50.0
21	3105	Fillmore, Pahvant	3	3	3	3.3	100.0
13	3106	La Sal, La Sal Mountains	5	5	5	14.0	100.0
23	3107	Monroe	2	2	2	7.5	100.0
24	3108	Mt Dutton	4	5	5	6.8	80.0
11	3109	Nine Mile, Anthro	2	2	2	6.5	100.0
8	3110	North Slope, Three Corners	2	2	2	17.5	100.0
18	3111	Oquirrh-Stansbury	2	2	2	13.5	100.0
28	3112	Panguitch Lake	3	3	3	18.0	100.0
27	3113	Paunsaugunt	0	3	3	15.0	0.0
25	3114	Plateau, Boulder/Kaiparowits	2	3	3	18.7	66.7
25	3115	Plateau, Fishlake/Thousand Lake	7	7	7	17.0	100.0
14	3116	San Juan	3	3	3	10.0	100.0
9	3117	South Slope, Diamond Mountain	3	3	3	10.7	100.0
20	3118	Southwest Desert	7	7	7	6.7	100.0
17	3119	Wasatch Mountains	14	22	21	12.9	65.0
19	3120	West Desert, Deep Creek	1	2	2	9.5	50.0
Statewide totals			94	114	113	12.7	83.2

Limited-entry antlerless elk harvest, Utah 2013.

Unit	Hunt number	Hunt	Antlerless harvest			Permits	Hunters afield	Mean days hunted	Success rate (%)
			Cow	Calf	Total				
22	4000	Beaver, Circleville	8	1	9	20	20	9.8	46.2
22	4001	Beaver, Circleville	3	0	3	19	19	8.4	16.7
22	4002	Beaver, Manderfield-Sulfurdale	5	0	5	30	28	5.9	18.8
22	4003	Beaver, Manderfield-Sulfurdale	7	2	9	35	35	7.3	25.0
22	4004	Beaver, Marysvale	1	0	1	10	9	17.2	16.7
22	4005	Beaver, Marysvale	2	0	2	10	10	7.1	22.2
22	4006	Beaver, North Creek	3	0	3	35	32	8.4	9.5
22	4007	Beaver, West	5	0	5	34	32	10.6	14.3
10	4008	Book Cliffs, Bitter Creek-McCook Ridge	10	0	10	29	23	3.7	42.9
10	4009	Book Cliffs, Bitter Creek-Willow Creek	16	0	16	40	39	4.9	42.3
10	4010	Book Cliffs, Little Creek	17	0	17	28	25	3.2	68.8
10	4011	Book Cliffs, San Arroyo	17	3	20	42	39	3.7	50.0
1	4012	Box Elder, Grouse Creek	2	0	2	25	22	5.3	7.7
1	4013	Box Elder, Grouse Creek	3	1	4	15	11	6.0	37.5
1	4014	Box Elder, Snowville	1	0	1	15	13	7.9	10.0
2	4015	Cache	111	15	126	314	308	5.3	41.0
2	4016	Cache, Rich	17	1	18	59	54	4.5	34.1
2	4017	Cache, Richards Hollow	14	0	14	73	67	6.6	21.3
2	4018	Cache, Richmond-Hyde Park	11	2	13	60	57	6.3	22.2
16	4019	Central Mtns, Central Manti	148	18	166	346	334	4.5	49.8
16	4020	Central Mtns, Ferron Canyon	103	15	118	299	291	4.8	40.5
16	4021	Central Mtns, Ferron Lower	2	3	5	20	15	2.7	30.0
16	4022	Central Mtns, Gordon Creek-Price Canyon	16	8	24	248	232	10.3	10.3
16	4023	Central Mtns, Gordon Creek-Price Canyon	1	0	1	50	43	4.8	3.2
16	4024	Central Mtns, Horn Mountain	8	3	11	20	19	6.9	57.1
16	4025	Central Mtns, Mohrland-Stump Flat	66	9	75	250	247	12.1	30.5
16	4026	Central Mtns, Mohrland-Stump Flat	7	3	10	50	40	4.2	23.5
16	4027	Central Mtns, Nebo	72	9	81	150	141	4.6	57.4
16	4028	Central Mtns, North Manti	277	51	328	794	751	4.2	43.6
16	4029	Central Mtns, South Manti	123	24	147	349	337	4.5	43.4
16	4030	Central Mtns, West Manti	40	0	40	150	131	7.5	30.7
6	4031	Chalk Creek, East Coalville	39	10	49	125	99	4.0	49.2
6	4032	Chalk Creek, North	20	6	26	49	42	6.9	61.5
6	4033	Chalk Creek, Private Lands	123	21	144	393	336	6.3	42.7
6	4034	Chalk Creek, South	24	3	27	73	58	7.3	47.4
5	4035	East Canyon, Davis-North Salt Lake	55	12	67	248	232	7.0	28.8
5	4036	East Canyon, Morgan	50	8	58	100	90	6.4	64.8
5	4037	East Canyon, Summit	36	4	40	188	148	7.4	26.8
21	4038	Fillmore, Chalk Creek	14	1	15	79	74	6.3	20.9
21	4039	Fillmore, Pahvant North	19	1	20	35	31	3.5	65.2
21	4040	Fillmore, Pahvant South	11	1	12	35	30	6.8	40.9

Limited-entry antlerless elk harvest, Utah 2013 (cont.).

Unit	Hunt number	Hunt	Antlerless harvest			Permits	Hunters afield	Mean days hunted	Success rate (%)
			Cow	Calf	Total				
15	4041	Henry Mountains	—	—	—	7	0	—	—
7	4042	Kamas	23	3	26	120	107	8.8	23.9
7	4043	Kamas, Francis	17	0	17	50	50	6.9	34.6
7	4044	Kamas, Oakley	47	16	63	149	147	6.4	43.1
7	4045	Kamas, West Hills	16	6	22	78	70	11.6	31.4
13	4046	La Sal, Dolores Triangle	8	2	10	50	42	4.5	24.0
13	4047	La Sal, La Sal Mountains	34	3	37	81	77	5.5	48.1
13	4048	La Sal, La Sal Mountains	35	5	40	79	68	5.8	59.5
23	4049	Monroe, Greenwich	5	0	5	10	10	7.7	50.0
23	4050	Monroe, Greenwich	1	2	3	10	9	5.7	28.6
23	4051	Monroe, Middle	49	8	57	100	98	4.1	57.8
23	4052	Monroe, South	83	3	86	127	126	4.3	68.2
4	4053	Morgan-South Rich, East Lost Creek	12	0	12	54	34	5.1	36.4
4	4054	Morgan-South Rich, Henefer-Echo WMA	84	9	93	139	134	3.0	69.3
4	4055	Morgan-South Rich, South Rich	8	0	8	40	35	7.4	22.2
4	4056	Morgan-South Rich, South Weber	6	1	7	10	9	4.7	83.3
4	4057	Morgan-South Rich, West Lost Creek	11	5	16	49	43	6.7	37.0
24	4058	Mt Dutton	14	5	19	49	44	4.1	42.9
24	4059	Mt Dutton, Deep Creek	32	2	34	95	84	3.8	40.5
24	4060	Mt Dutton, East	32	5	37	148	129	4.2	29.0
24	4061	Mt Dutton, East	37	7	44	146	128	4.1	34.2
24	4062	Mt Dutton, East	40	6	46	99	87	3.3	53.6
11	4063	Nine Mile, Range Creek	2	0	2	25	20	6.8	7.7
11	4064	Nine Mile, Range Creek	22	2	24	150	126	7.5	18.8
11	4065	Nine Mile, Range Creek	24	2	26	150	135	5.4	19.0
11	4066	Nine Mile, Avintaquin- West Anthro	49	0	49	247	229	4.0	21.4
11	4067	Nine Mile, West Anthro	13	0	13	100	91	4.6	14.6
11	4068	Nine Mile, West Anthro	0	0	0	11	7	2.8	0.0
11	4069	Nine Mile, West Anthro	30	7	37	150	137	4.1	26.7
11	4070	Nine Mile, West Anthro	26	1	27	151	142	4.5	19.3
8	4071	North Slope, Greendale	9	0	9	35	35	6.1	26.1
8	4072	North Slope, Greendale	8	0	8	35	35	3.8	23.3
8	4073	North Slope, Henrys Fork-Burnt Fork	15	9	24	50	46	8.3	51.5
8	4074	North Slope, Henrys Fork-Burnt Fork	13	0	13	40	32	4.7	42.3
8	4075	North Slope, Manila-Phil Pico	16	1	17	40	39	10.3	44.4
8	4076	North Slope, Three Corners	2	0	2	15	15	4.2	15.4
8	4077	North Slope, Three Corners	9	0	9	10	10	2.4	85.7
8	4078	North Slope, Three Corners	4	0	4	9	8	3.2	50.0
8	4079	North Slope, Three Corners	5	0	5	15	14	3.5	40.0
8	4080	North Slope, West Daggett	4	0	4	35	32	5.6	12.0
8	4081	North Slope, West Daggett	20	4	24	55	54	4.6	45.0

Limited-entry antlerless elk harvest, Utah 2013 (cont.).

Unit	Hunt number	Hunt	Antlerless harvest			Permits	Hunters afield	Mean days hunted	Success rate (%)
			Cow	Calf	Total				
3	4082	Ogden, South Cache	4	1	5	10	9	2.3	57.1
18	4083	Oquirrh-Stansbury, Oquirrh Mtns	3	0	3	17	14	2.7	22.2
18	4084	Oquirrh-Stansbury, Oquirrh Mtns	25	1	26	40	39	5.7	66.7
28	4085	Panguitch Lake	35	2	37	72	63	4.1	58.8
28	4086	Panguitch Lake, Sandy Creek	16	0	16	40	38	4.3	42.9
27	4087	Paunsaugunt, Skutumpah	26	6	32	75	70	9.7	46.3
30	4088	Pine Valley	2	0	2	19	18	10.6	11.1
25	4089	Plateau, Boulder	40	3	43	99	97	4.9	44.1
25	4090	Plateau, Boulder East	23	2	25	99	80	4.9	31.1
25	4091	Plateau, Boulder Parker Mtn	30	2	32	198	184	5.4	17.4
25	4092	Plateau, Boulder West	73	3	76	199	187	4.8	40.8
25	4093	Plateau, Boulder West	17	2	19	50	48	7.8	40.0
25	4094	Plateau, Boulder-Circle Cliffs	18	0	18	51	35	7.9	52.6
25	4095	Plateau, Fishlake/Thousand Lakes East	71	5	76	198	183	4.7	41.5
25	4096	Plateau, Fishlake/Thousand Lakes East	54	11	65	98	87	3.7	74.6
25	4097	Plateau, Fishlake/Thousand Lakes West	48	3	51	149	137	5.0	37.3
25	4098	Plateau, Fishlake/Thousand Lakes West	57	8	65	100	95	3.6	68.3
14	4099	San Juan	37	5	42	120	115	4.5	36.6
14	4100	San Juan	58	3	61	120	114	6.3	53.4
14	4101	San Juan, East of US-191	2	0	2	20	18	9.8	10.0
14	4102	San Juan, North Elk Ridge	16	2	18	40	38	7.1	47.1
12	4103	San Rafael, North	0	0	0	10	6	10.8	0.0
9	4104	South Slope, Arcadia	0	0	0	20	10	4.5	0.0
9	4105	South Slope, Diamond Mountain	31	2	33	118	105	5.6	31.0
9	4106	South Slope, Diamond Mountain	15	3	18	75	68	3.7	26.7
9	4107	South Slope, Diamond Mountain	24	2	26	72	68	3.5	38.7
9	4108	South Slope, Little Mtn-Buckskin Hills	33	2	35	100	98	6.3	35.6
9	4109	South Slope, Little Mtn-Buckskin Hills	27	5	32	100	95	6.0	33.9
9	4110	South Slope, Vernal-Blue Mountain	33	5	38	139	128	4.4	30.0
9	4111	South Slope, Vernal-Blue Mountain	30	7	37	139	137	5.6	26.7
9	4112	South Slope, Vernal-Blue Mountain	25	4	29	140	126	5.1	22.9
9	4113	South Slope, Vernal-Blue Mountain	34	7	41	139	128	4.6	31.9
9	4114	South Slope, Yellowstone	146	7	153	784	740	5.4	20.7
9	4115	South Slope, Yellowstone	18	0	18	152	132	4.9	13.4
9	4116	South Slope, Yellowstone	40	5	45	247	222	4.0	20.5
9	4117	South Slope, Yellowstone	75	8	83	250	223	5.1	37.4
9	4118	South Slope, Yellowstone	71	15	86	250	193	3.9	44.4
9	4119	South Slope, Yellowstone	46	12	58	246	206	3.2	28.2

Limited-entry antlerless elk harvest, Utah 2013 (cont.).

Unit	Hunt number	Hunt	Antlerless harvest			Permits	Hunters afield	Mean days hunted	Success rate (%)
			Cow	Calf	Total				
20	4120	Southwest Desert	79	10	89	115	112	3.7	79.7
20	4121	Southwest Desert, North West Part	26	2	28	34	34	5.2	82.4
17	4122	Wasatch Mtns, Alpine	13	0	13	40	40	6.5	32.0
17	4123	Wasatch Mtns, Avintaquin	37	0	37	291	245	4.2	15.0
17	4124	Wasatch Mtns, Avintaquin	8	0	8	76	60	4.2	13.8
17	4125	Wasatch Mtns, Avintaquin	34	5	39	200	175	5.0	22.3
17	4126	Wasatch Mtns, Avintaquin	36	0	36	191	167	3.8	21.4
17	4127	Wasatch Mtns, Carrant Creek	256	35	291	993	945	4.4	30.8
17	4128	Wasatch Mtns, Carrant Creek	14	4	18	148	137	4.0	12.9
17	4129	Wasatch Mtns, Carrant Creek	88	12	100	343	321	3.9	31.1
17	4130	Wasatch Mtns, Carrant Creek	94	8	102	247	233	3.7	43.9
17	4131	Wasatch Mtns, Carrant Creek	45	8	53	247	227	4.0	23.4
17	4132	Wasatch Mtns, Diamond Fork	8	1	9	97	92	6.5	10.2
17	4133	Wasatch Mtns, Diamond Fork	1	2	3	70	64	6.5	4.5
17	4134	Wasatch Mtns, East Heber	13	4	17	50	47	4.1	35.7
17	4135	Wasatch Mtns, East Heber	4	3	7	40	39	5.1	18.5
17	4136	Wasatch Mtns, East Heber	8	0	8	39	33	6.5	23.5
17	4137	Wasatch Mtns, Park City	8	0	8	20	18	4.6	44.4
17	4138	Wasatch Mtns, Salt Lake	20	1	21	60	56	6.7	38.5
17	4139	Wasatch Mtns, Springville	44	7	51	96	93	4.5	54.7
17	4140	Wasatch Mtns, Springville	32	5	37	70	67	4.1	55.1
17	4141	Wasatch Mtns, Timpanogos	10	0	10	50	44	4.6	22.6
17	4142	Wasatch Mtns, Timpanogos	6	0	6	30	24	5.1	25.0
17	4143	Wasatch Mtns, Wallsburg	24	4	28	49	49	3.3	58.1
17	4144	Wasatch Mtns, Wallsburg	14	0	14	25	25	2.9	57.9
17	4145	Wasatch Mtns, West	201	40	241	669	647	6.0	37.2
17	4146	Wasatch Mtns, West Heber	16	1	17	20	20	4.0	85.7
19	4147	West Desert, Deep Creek	4	0	4	10	10	3.3	42.9
19	4148	West Desert, Vernon	3	0	3	10	10	5.3	25.0
29	4149	Zion	8	0	8	40	35	5.3	22.7
29	4150	Zion	25	3	28	90	82	7.1	34.7
Statewide totals			4854	647	5501	17212	15807	5.3	34.8

CWMU bull elk harvest, Utah 2013.

Unit	Hunt number	CWMU	Bull harvest	Permits	Hunters afield	Mean days hunted	Success rate (%)
27	3500	Alton	5	5	5	7.2	100.0
25	3501	Bar J Ranch	10	11	11	5.8	90.9
4	3502	Bastian Ranch	9	10	10	3.2	90.0
16	3503	Bear Mountain	7	7	7	4.6	100.0
3	3504	Bear Springs	9	9	9	2.1	100.0
25	3505	Boobe Hole	13	15	15	4.1	84.6
3	3506	Broadmouth	3	4	4	3.8	75.0
4	3507	Cedar Canyon	8	8	8	2.5	100.0
3	3508	Coldwater Ranch	10	10	10	3.7	100.0
11	3509	Conover-Jensen	7	7	7	3.7	100.0
17	3510	Coyote Little Pole	6	6	6	5.2	100.0
14	3511	Deer Haven	2	2	2	10.5	100.0
4	3512	Deseret	94	103	102	3.3	91.8
1	3513	Double Cone	6	7	7	3.3	85.7
4	3514	Durst Mountain	12	19	19	4.7	64.7
6	3515	East Fork Chalk Creek	11	20	20	12.7	52.6
17	3516	Emma Park	9	11	11	3.8	81.8
6	3517	Ensign Ranches	20	25	25	3.8	79.2
4	3518	Folley Ridge	18	19	19	3.9	94.1
6	3519	Grass Valley/Clark Canyon	65	78	77	4.0	84.8
25	3520	Grazing Pasture	5	5	5	5.0	100.0
1	3521	Grouse Creek	2	2	2	3.0	100.0
4	3522	Guildersleeve	9	10	10	2.8	87.5
5	3523	Hardscrabble	16	19	19	3.4	82.4
18	3524	Heaston East	22	23	23	2.0	95.0
4	3525	Hell Canyon	17	19	19	3.6	89.5
16	3526	Hiawatha	2	6	5	3.7	33.3
13	3527	J.B. Ranch	7	7	7	3.9	100.0
5	3528	Jacob's Creek	8	10	10	4.1	77.8
25	3529	Johnson Mountain Ranch	16	16	16	4.7	100.0
1	3530	Junction Valley	3	3	3	3.3	100.0
17	3531	Little Red Creek	10	10	10	4.4	100.0
5	3532	Lone Tree Taylor Hollow	18	24	24	4.0	76.2
11	3533	Minnie Maud Ridge	35	41	41	3.9	85.0
21	3534	Missouri Flat	6	6	6	3.8	100.0
17	3535	Moon's Ranch	2	7	7	3.3	33.3
5	3536	Mountain Top	13	20	20	3.2	66.7
16	3537	Old Woman Plateau	9	10	10	5.4	90.0
11	3538	Preston Nutter Ranch	13	19	19	3.5	68.4
13	3539	Redd Ranches	19	19	19	3.4	100.0

CWMU bull elk harvest, Utah 2013 (cont.).

Unit	Hunt number	CWMU	Bull harvest	Permits	Hunters afield	Mean days hunted	Success rate (%)
11	3540	Roan Cliffs	15	20	20	4.4	73.7
16	3541	Scofield Canyons	6	7	7	4.0	83.3
16	3542	Scofield East	6	6	6	3.8	100.0
16	3543	Scofield West	7	7	7	3.4	100.0
2	3544	SJ Ranch	8	8	8	2.0	100.0
4	3545	Skull Crack	7	8	7	3.3	100.0
16/17	3546	Soldier Summit	12	15	15	4.0	80.0
3	3547	South Canyon	8	10	10	4.2	83.3
14	3548	Spring Creek/Dodge	13	13	13	7.5	100.0
6	3549	State Corner	22	27	27	3.8	80.0
6	3550	Stillman Creek Ranch	23	38	37	4.2	62.5
2	3551	Strawberry Ridge	23	28	28	4.1	83.3
14	3552	Summit Point	10	10	10	10.3	100.0
17	3553	Three C	10	10	10	4.6	100.0
1	3554	Twin Peaks-Goose Creek	4	7	4	5.0	100.0
6	3555	Two Bear	30	30	30	3.5	100.0
17	3556	Wallsburg	5	7	7	4.2	66.7
6	3557	Weber Florence Creek	39	70	69	4.5	57.1
4	3558	Woodruff Creek South	17	22	22	3.7	77.3
Statewide totals			821	995	986	4.1	83.3



CWMU antlerless elk harvest, Utah 2013.

Unit	Hunt number	CWMU	Antlerless harvest			Permits	Hunters afield	Mean days hunted	Success rate (%)
			Cow	Calf	Total				
27	4500	Alton	2	0	2	4	4	11.5	50.0
4	4501	Bastian Ranch	1	0	1	2	2	6.5	50.0
16	4502	Bear Mountain	7	0	7	20	18	3.0	36.4
25	4503	Boobe Hole	2	0	2	10	10	2.4	20.0
4	4504	Cedar Canyon	7	3	10	19	18	2.9	58.3
3	4505	Coldwater Ranch	5	0	5	5	5	1.8	100.0
11	4506	Conover-Jensen	1	0	1	5	4	4.3	33.3
17	4507	Coyote Little Pole	20	3	23	42	36	3.7	65.2
14	4508	Deer Haven	0	2	2	8	8	4.8	20.0
4	4509	Deseret	193	12	205	242	238	1.5	86.2
1	4510	Double Cone	12	1	13	34	30	3.3	42.3
4	4511	Durst Mountain	12	3	15	20	20	1.7	75.0
6	4512	East Fork Chalk Creek	6	0	6	20	19	4.6	29.4
17	4513	Emma Park	20	0	20	36	34	3.2	59.1
6	4514	Ensign Ranches	53	10	63	96	92	2.1	68.1
4	4515	Folley Ridge	3	0	3	5	5	1.7	66.7
6	4516	Grass Valley/Clark Canyon	21	2	23	30	30	1.7	75.0
25	4517	Grazing Pasture	11	0	11	13	12	2.5	90.9
1	4518	Grouse Creek	1	1	2	6	3	1.0	66.7
4	4519	Guildersleeve	4	1	5	8	7	1.1	71.4
5	4520	Hardscrabble	4	0	4	11	7	3.5	50.0
18	4521	Heaston East	37	2	39	45	44	1.9	88.2
4	4522	Hell Canyon	9	2	11	25	22	2.9	47.1
16	4523	Hiawatha	0	0	0	14	2	3.0	0.0
13	4524	J.B. Ranch	21	0	21	25	25	1.4	85.7
5	4525	Jacob's Creek	3	0	3	5	5	1.0	50.0
25	4526	Johnson Mountain Ranch	12	2	14	20	20	1.3	70.0
17	4527	Little Red Creek	20	3	23	27	27	1.8	87.0
5	4528	Lone Tree Taylor Hollow	5	0	5	12	12	2.2	40.0
11	4529	Minnie Maud Ridge	0	0	0	20	16	4.3	0.0
21	4530	Missouri Flat	9	3	12	27	26	3.5	47.4
17	4531	Moon's Ranch	18	0	18	24	24	2.0	73.3
5	4532	Mountain Top	2	0	2	5	3	1.5	50.0
16	4533	Old Woman Plateau	3	0	3	4	4	2.3	75.0
11	4534	Preston Nutter Ranch	15	0	15	32	29	2.1	52.6
13	4535	Redd Ranches	10	0	10	25	24	3.3	42.9
11	4536	Roan Cliffs	7	0	7	14	14	3.8	50.0
16	4537	Scofield Canyons	14	2	16	23	22	3.2	75.0
16	4538	Scofield East	12	0	12	28	26	3.5	46.7

CWMU antlerless elk harvest, Utah 2013 (cont.).

Unit	Hunt number	CWMU	Antlerless harvest			Permits	Hunters afield	Mean days hunted	Success rate (%)
			Cow	Calf	Total				
16	4539	Scofield West	29	3	32	40	37	3.8	85.2
2	4540	SJ Ranch	6	0	6	6	6	2.0	100.0
4	4541	Skull Crack	15	0	15	15	15	1.3	100.0
16/17	4542	Soldier Summit	16	0	16	32	28	2.8	56.3
3	4543	South Canyon	3	0	3	5	5	3.0	66.7
14	4544	Spring Creek/Dodge	12	0	12	55	55	5.0	21.4
6	4545	State Corner	10	4	14	20	20	4.6	71.4
6	4546	Stillman Creek Ranch	7	0	7	19	15	7.2	50.0
2	4547	Strawberry Ridge	5	0	5	10	10	2.3	50.0
14	4548	Summit Point	25	6	31	72	66	7.0	47.1
17	4549	Three C	26	1	27	38	34	1.9	80.6
1	4550	Twin Peaks-Goose Creek	2	2	4	10	10	4.7	44.4
6	4551	Two Bear	9	6	15	20	20	1.5	76.5
17	4552	Wallsburg	3	0	3	16	14	2.6	22.2
6	4553	Weber Florence Creek	18	0	18	40	39	5.0	46.2
4	4554	Woodruff Creek South	5	0	5	7	7	2.3	66.7
Statewide totals			773	74	847	1416	1328	2.9	63.8

Antlerless elk control harvest, Utah 2013.

Unit	Hunt name	Cow harvest	Calf harvest	Total harvest	Hunters afield	Mean days hunted	Success rate (%)
6	Chalk Creek	18	6	24	126	4.0	19.0
5	East Canyon	12	3	15	144	5.1	10.4
15	Henry Mountains	0	0	0	6	6.5	0.0
4	Morgan-South Rich	21	3	24	183	6.0	13.1
11	Nine Mile, Range Creek	12	3	15	87	4.8	17.2
14	San Juan, East of US-191	3	3	6	36	7.3	16.7
12	San Rafael, North	0	3	3	18	3.3	16.7
9	South Slope, Yellowstone	84	6	90	502	5.8	17.9
17	Wasatch Mountains, Avintaquin	30	0	30	195	6.2	15.4
17	Wasatch Mountains, Currant Creek	279	30	309	1067	5.2	29.0
	Unknown	0	3	3	48	4.9	6.3
Statewide totals*		459	57	516	2362	5.4	21.8

2365 antlerless elk control permits were sold in 2013.

\*Statewide totals for hunters afield do not equal the sum of the columns because hunters could hunt multiple units.

Free mitigation elk harvest by management unit / subunit, Utah 2013.

Unit	Subunit	Antlerless harvest			Permits	Hunters afield	Success rate* (%)		
		Cow	Calf	Total					
1	Box Elder	A	West Box Elder	5	1	6	36	30	22.7
1	Box Elder	B	Hansel Mountain	3	0	3	18	16	16.8
2	Cache	A	Cache	6	4	10	57	56	17.8
3	Ogden	A	Ogden	20	0	20	73	70	29.1
4	Morgan-South Rich	A	Morgan-South Rich	18	4	22	60	55	37.5
5	East Canyon	A	East Canyon	21	3	24	72	71	34.7
6	Chalk Creek	A	Chalk Creek	8	0	8	51	48	16.1
7	Kamas	A	Kamas	7	0	7	26	23	23.5
8	North Slope	A	Summit	2	0	2	6	6	25.0
8	North Slope	B	West Daggett	4	0	4	19	19	22.2
8	North Slope	C	Three Corners	0	0	0	6	6	0.0
9	South Slope	A	Yellowstone	33	7	40	194	176	22.0
9	South Slope	B	Vernal	16	3	19	89	80	18.0
9	South Slope	C	Diamond Mtn	2	0	2	2	2	100.0
9	South Slope	D	Bonanza	0	0	0	2	1	0.0
10	Book Cliffs	A	Book Cliffs	0	0	0	4	2	0.0
11	Nine Mile	A	Anthro	0	0	0	20	19	0.0
11	Nine Mile	B1	Range Creek North	3	2	5	34	34	13.6
11	Nine Mile	B2	Range Creek South	0	0	0	2	1	0.0
12	San Rafael	A	San Rafael North	0	0	0	10	9	0.0
12	San Rafael	B	San Rafael South	—	—	—	0	—	—
13	La Sal	A	La Sal Mtn	0	0	0	2	2	0.0
13	La Sal	B	Dolores Triangle	—	—	—	0	—	—
14	San Juan	A	Montezuma Canyon	17	2	19	43	30	53.3
14	San Juan	B	San Juan	0	0	0	2	2	0.0
15	Henry Mountains	A	Henry Mountains	—	—	—	0	—	—
16	Central Mountains	A	Nebo	17	3	20	58	56	35.1
16	Central Mountains	B	Manti	57	3	60	218	203	28.6
17	Wasatch Mountains	A	West	9	3	12	39	33	30.4
17	Wasatch Mountains	B	Currant Creek	9	0	9	61	56	15.6
17	Wasatch Mountains	C	Avintaquin	1	0	1	6	5	25.0
18	Oquirrh-Stansbury	A	Oquirrh-Stansbury	0	2	2	2	2	100.0
19	West Desert	A	West Desert	2	1	3	6	5	40.0
19	West Desert	BC	East	—	—	—	0	—	—
20	Southwest Desert	A	Southwest Desert	10	2	12	26	22	41.7
21	Fillmore	A	Oak Creek	0	2	2	10	8	25.0
21	Fillmore	B	Pahvant	1	0	1	10	9	16.7
22	Beaver	A	Beaver	10	0	10	60	55	16.7

\*Some hunters had multiple permits. Success rates are per hunter.

Free mitigation elk harvest by management unit / subunit, Utah 2013 (cont.).

Unit	Subunit	Antlerless harvest			Permits	Hunters afield	Success rate* (%)		
		Cow	Calf	Total					
23	Monroe	A	Monroe	9	2	11	32	31	33.3
24	Mt Dutton	A	Mt Dutton	0	0	0	15	12	0.0
25	Plateau	A	Fishlake	2	0	2	22	21	7.7
25	Plateau	B	Thousand Lakes	0	0	0	12	11	0.0
25	Plateau	C	Boulder	8	0	8	75	63	11.8
26	Kaiparowits	A	Kaiparowits	—	—	—	0	—	—
27	Paunsaugunt	A	Paunsaugunt	0	0	0	2	2	0.0
28	Panguitch Lake	A	Panguitch Lake	2	0	2	3	3	66.7
29	Zion	A	Zion	10	2	12	35	35	33.3
30	Pine Valley	A	Pine Valley	1	0	1	11	9	14.3
Statewide totals				313	46	359	1531	1399	23.8

\*Some hunters had multiple permits. Success rates are per hunter.

Fee mitigation elk harvest by management unit / subunit, Utah 2013.

Unit	Subunit	Antlerless harvest			Permits	Hunters afield	Success rate* (%)		
		Cow	Calf	Total					
1	Box Elder	A	West Box Elder	21	3	24	109	94	23.2
1	Box Elder	B	Hansel Mountain	8	1	9	33	32	11.1
2	Cache	A	Cache	29	11	40	110	106	38.0
3	Ogden	A	Ogden	34	3	37	78	70	53.7
4	Morgan-South Rich	A	Morgan-South Rich	181	18	199	302	281	68.2
5	East Canyon	A	East Canyon	106	9	115	179	169	64.8
6	Chalk Creek	A	Chalk Creek	54	6	60	99	94	63.9
7	Kamas	A	Kamas	6	0	6	17	14	33.3
8	North Slope	A	Summit	16	0	16	16	15	100.0
8	North Slope	B	West Daggett	44	2	46	71	60	74.3
8	North Slope	C	Three Corners	3	0	3	15	15	16.7
9	South Slope	A	Yellowstone	12	1	13	102	92	14.1
9	South Slope	B	Vernal	16	0	16	208	181	8.9
9	South Slope	C	Diamond Mtn	59	6	65	128	118	53.4
9	South Slope	D	Bonanza	—	—	—	0	—	—
10	Book Cliffs	A	Book Cliffs	19	1	20	28	26	78.3
11	Nine Mile	A	Anthro	—	—	—	0	—	—
11	Nine Mile	B1	Range Creek North	5	0	5	40	37	13.0
11	Nine Mile	B2	Range Creek South	14	1	15	26	22	62.5
12	San Rafael	A	San Rafael North	—	—	—	0	—	—
12	San Rafael	B	San Rafael South	—	—	—	0	—	—
13	La Sal	A	La Sal Mtn	4	0	4	11	8	50.0
13	La Sal	B	Dolores Triangle	—	—	—	0	—	—
14	San Juan	A	Montezuma Canyon	7	0	7	22	22	30.0
14	San Juan	B	San Juan	5	0	5	12	11	50.0
15	Henry Mountains	A	Henry Mountains	—	—	—	0	—	—
16	Central Mountains	A	Nebo	15	2	17	30	28	61.1
16	Central Mountains	B	Manti	88	3	91	267	244	36.0
17	Wasatch Mountains	A	West	46	2	48	82	73	65.9
17	Wasatch Mountains	B	Currant Creek	28	2	30	61	53	54.3
17	Wasatch Mountains	C	Avintaquin	0	0	0	10	7	0.0
18	Oquirrh-Stansbury	A	Oquirrh-Stansbury	—	—	—	0	—	—
19	West Desert	A	West Desert	2	0	2	2	2	100.0
19	West Desert	BC	East	6	1	7	8	8	83.3
20	Southwest Desert	A	Southwest Desert	5	0	5	15	13	37.5
21	Fillmore	A	Oak Creek	0	2	2	6	5	33.3
21	Fillmore	B	Pahvant	17	2	19	29	29	64.7
22	Beaver	A	Beaver	5	0	5	25	22	23.1

\*Some hunters had multiple permits. Success rates are per hunter.

Fee mitigation elk harvest by management unit / subunit, Utah 2013 (cont.).

Unit	Subunit	Antlerless harvest			Permits	Hunters afield	Success rate* (%)		
		Cow	Calf	Total					
23	Monroe	A	Monroe	2	0	2	16	12	14.3
24	Mt Dutton	A	Mt Dutton	0	0	0	12	8	0.0
25	Plateau	A	Fishlake	5	1	6	19	17	33.3
25	Plateau	B	Thousand Lakes	—	—	—	0	—	—
25	Plateau	C	Boulder	0	0	0	26	22	0.0
26	Kaiparowits	A	Kaiparowits	—	—	—	0	—	—
27	Paunsaugunt	A	Paunsaugunt	—	—	—	0	—	—
28	Panguitch Lake	A	Panguitch Lake	3	2	5	32	30	16.7
29	Zion	A	Zion	2	0	2	13	11	16.7
30	Pine Valley	A	Pine Valley	0	0	0	1	0	0.0
Statewide totals				867	79	946	2260	2051	44.0

\*Some hunters had multiple permits. Success rates are per hunter.

Historical statewide elk population estimates, Utah 1995–2013.

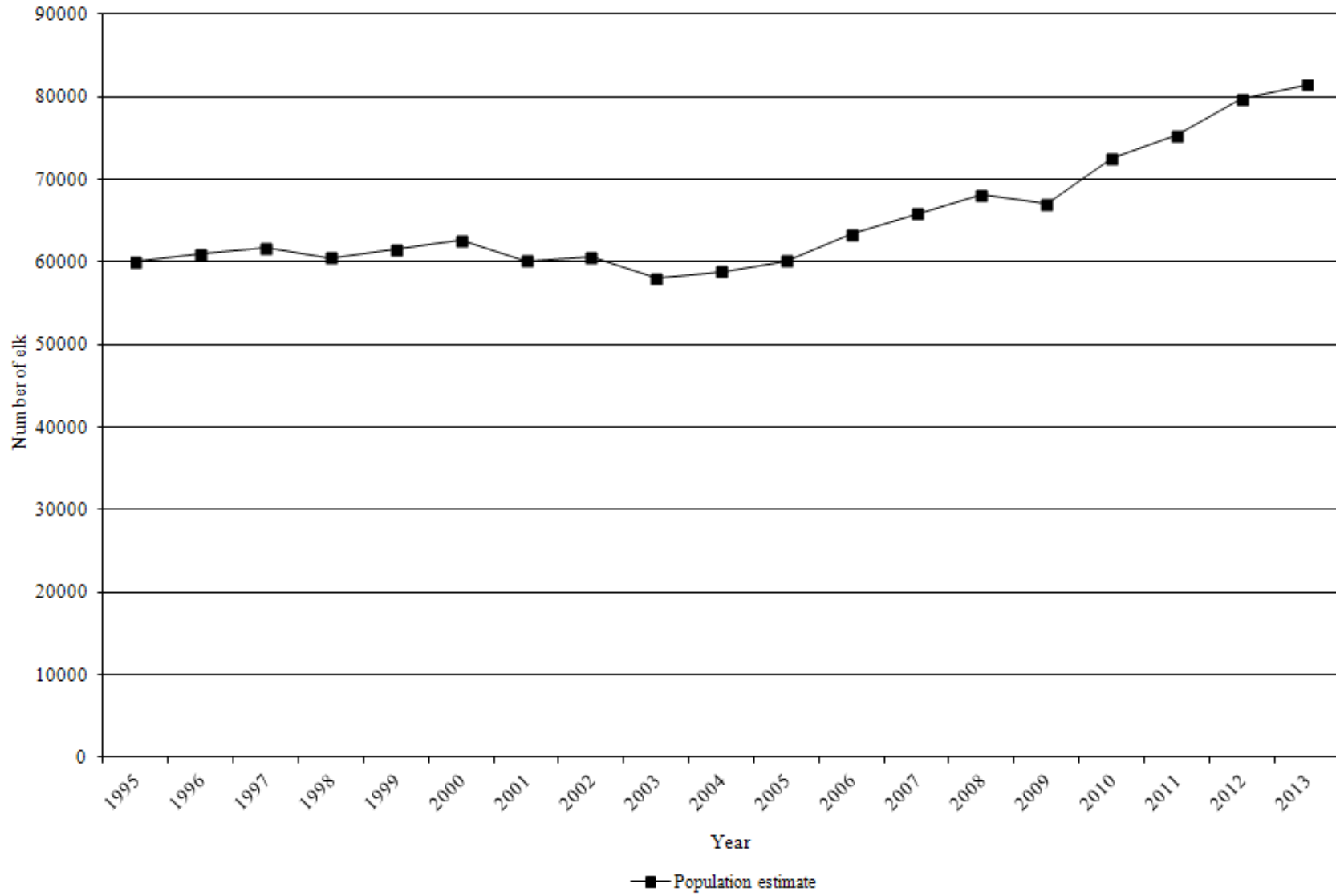



Elk population estimates and objectives by management unit / subunit, Utah 2009–2013.

	Unit	Subunit	Current objective	Winter population estimate				
				2009	2010	2011	2012	2013
1	Box Elder	A Box Elder	675	425	500	550	700	700
2	Cache	A Cache	2300	2350	2350	2400	2500	2200
3	Ogden	A Ogden	800	620	650	600	600	2000
4	Morgan-South Rich	A Morgan-South Rich	3500	3800	3500	5000	5000	5000
5	East Canyon	A East Canyon	1000	1000	2400	3000	3100	3000
6	Chalk Creek	A Chalk Creek	2400	2000	3950	4600	4200	4200
7	Kamas	A Kamas	850	800	1100	1100	1175	1100
8	North Slope	A Summit	300	300	335	340	500	850
8	North Slope	B West Daggett	1300	1200	1200	1100	1300	1600
8	North Slope	C Three Corners	500	650	550	550	400	600
9	South Slope	A Yellowstone	5500	5900	5900	5900	7500	7500
9	South Slope	BC Vernal / Diamond Mountain	2500	2800	2800	2700	3100	2500
10	Book Cliffs	A Book Cliffs	7500	4100	4200	4270	4000	4800
11	Nine Mile	A Anthro	700	1450	1400	1450	850	900
11	Nine Mile	A Range Creek	1600	2100	1700	1700	1700	1550
12	San Rafael	A San Rafael	0	60	60	60	25	25
13	La Sal	A La Sal	2500	2300	2500	2400	2300	2450
14	San Juan	A San Juan	1300	1200	1600	1500	1300	1100
15	Henry Mountains	A Henry Mountains	0	20	20	20	25	25
16	Central Mountains	A Nebo	1450	1150	1150	1100	1200	1200
16	Central Mountains	B Manti	12000	11100	11700	12500	12700	12300
17	Wasatch Mountains	A West	2600	3000	3500	3500	3400	3400
17	Wasatch Mountains	B Currant Creek	1200	1400	2250	2200	3750	3500
17	Wasatch Mountains	C Avintaquin	1600	1400	1950	1900	1750	1750
18	Oquirrh-Stansbury	A Oquirrh-Stansbury	900	650	600	600	950	850
19	West Desert	A Deep Creek	350	100	100	60	250	250
20	Southwest Desert	A Southwest Desert	975	1150	975	975	1100	1250
21	Fillmore	A Fillmore	1600	1500	1550	1450	1400	1350
22	Beaver	A Beaver	1050	850	1100	1100	1150	1175
23	Monroe	A Monroe	1800	1200	1300	1400	1400	1300
24	Mt. Dutton	A Mt. Dutton	1500	2000	1750	1800	2150	1900
25	Plateau	AB Fishlake / Thousand Lakes	5600	5200	5100	4800	5100	5600
25	Plateau	C Boulder	1500	1800	1500	1350	1600	1700
26	Kaiparowits	A Kaiparowits	25	25	50	25	25	25
27	Paunsaugunt	A Paunsaugunt	140	100	140	150	175	175
28	Panguitch Lake	A Panguitch Lake	1100	800	775	850	1000	1100
29	Zion	A Zion	300	480	275	325	325	350
30	Pine Valley	A Pine Valley	50	50	50	50	50	50
Statewide totals			70965	67030	72530	75375	79750	81475

Average age of harvested bull elk on limited-entry units, 2004–2013.

	Unit	Subunit	Current objective	Average age											3-year average
				2004	2005	2006	2007	2008	2009	2010	2011	2012	2013		
1	Box Elder	A	Grouse Creek	4.5–5.0	5.0	—	6.4	5.0	4.2	4.0	5.0	4.8	6.3	5.2	5.4
1	Box Elder	B	Pilot Mountain	5.5–6.0	7.0	7.5	7.3	4.7	5.5	4.5	6.0	5.3	6.5	—	5.9
2	Cache	A	North	4.5–5.0	3.8	4.7	4.4	4.5	5.4	5.2	5.3	4.1	4.9	4.1	4.4
2	Cache	B	South	4.5–5.0	4.7	6.5	6.6	6.5	6.8	6.7	5.7	5.7	5.9	5.8	5.8
2	Cache	C	Meadowville	4.5–5.0	6.0	7.2	6.8	6.5	7.1	6.6	6.4	5.8	5.5	5.3	5.5
8	North Slope	C	Three Corners	5.5–6.0	5.1	5.1	5.5	5.0	5.1	5.7	5.5	6.0	6.0	6.3	6.1
9	South Slope	C	Diamond Mountain	6.5–7.0	5.2	5.5	5.5	5.5	5.5	4.8	5.5	6.0	6.5	5.8	6.1
10	Book Cliffs	AB	Bitter Creek / South	6.5–7.0	6.4	6.5	6.6	7.3	6.7	7.0	6.7	6.4	7.1	7.3	6.9
10	Book Cliffs	C	Little Creek	7.5–8.0	6.8	6.9	7.8	8.1	7.4	7.9	6.8	6.6	7.1	7.3	7.0
11	Nine Mile	A	Anthro	5.5–6.0	6.7	6.4	6.6	7.1	5.6	6.3	5.6	7.4	6.0	6.1	6.5
11	Nine Mile	B2	Range Creek South	4.5–5.0	—	—	5.3	8.5	8.9	5.3	6.5	9.5	7.7	8.8	8.7
13	La Sal	A	La Sal Mountains	5.5–6.0	5.7	5.7	5.9	7.4	6.9	7.1	6.3	6.8	6.0	6.8	6.5
13	La Sal	B	Dolores Triangle	5.5–6.0	—	—	—	—	—	—	—	6.0	—	9.0	7.5
14	San Juan	A	San Juan	7.5–8.0	7.7	7.5	7.6	8.0	8.1	7.5	7.6	7.4	7.3	7.3	7.3
16	Central Mountains	A	Nebo	6.5–7.0	6.3	6.6	7.6	6.9	6.1	5.8	5.7	6.0	5.8	6.2	6.0
16	Central Mountains	B	Manti	5.5–6.0	6.7	6.9	7.3	7.2	6.3	6.9	6.4	5.9	6.2	6.2	6.1
17	Wasatch Mountains	A	Wasatch Mountains	5.5–6.0	6.8	7.1	7.2	7.1	7.3	6.7	6.8	6.4	6.3	6.9	6.5
18	Oquirrh-Stansbury	A	Oquirrh-Stansbury	5.5–6.0	5.9	7.0	6.6	7.3	6.5	6.0	6.1	5.2	6.1	6.0	5.8
19	West Desert	A	Deep Creek	4.5–5.0	6.9	8.8	8.0	8.2	7.6	7.1	7.1	7.6	6.5	7.2	7.1
20	Southwest Desert	A	Indian Peaks	6.5–7.0	7.7	8.1	8.2	9.2	8.0	7.7	7.2	7.5	7.3	7.6	7.5
21	Fillmore	B	Pahvant	7.5–8.0	7.5	8.5	7.7	7.8	7.9	7.5	7.0	6.8	6.9	7.3	7.0
22	Beaver	A	Beaver	7.5–8.0	7.5	7.1	6.8	7.7	7.0	7.2	6.5	6.7	6.7	6.8	6.7
23	Monroe	A	Monroe	7.5–8.0	7.2	7.8	8.2	7.9	7.8	7.2	6.2	6.0	6.6	6.6	6.4
24	Mt. Dutton	A	Mt. Dutton	5.5–6.0	6.2	6.7	6.8	6.6	6.2	5.9	5.6	5.0	5.4	6.1	5.5
25	Plateau	AB	Fishlake / Thousand Lakes	5.5–6.0	6.3	6.4	7.6	7.3	7.2	6.6	6.6	6.0	6.1	6.3	6.1
25/26	Plateau	C/A	Boulder / Kaiparowits	7.5–8.0	7.2	7.0	8.4	7.8	8.3	8.0	7.1	7.4	7.4	7.6	7.5
27	Paunsaugunt	A	Paunsaugunt	4.5–5.0	5.5	5.4	6.0	5.9	6.7	5.3	5.8	4.7	4.9	6.5	5.4
28	Panguitch Lake	A	Panguitch Lake	5.5–6.0	6.1	7.0	7.0	5.8	5.7	5.6	5.7	5.5	5.6	5.8	5.6

Number of preseason calf elk / 100 cows by management unit / subunit, Utah 2004–2013.

Unit	Subunit	Preseason estimate											
		2004	2005	2006	2007	2008	2009	2010	2011	2012	2013		
1	Box Elder	B	Pilot Mountain	—	—	36	—	—	35	42	59	55	25
2	Cache	A	Cache	—	—	—	—	—	—	—	60	60	—
3	Ogden	A	Ogden	—	—	—	—	—	—	—	80	80	—
4	Morgan-South Rich	A	Morgan-South Rich	—	—	—	—	—	52	—	—	—	—
5	East Canyon	A	East Canyon	—	—	—	—	—	—	—	—	—	—
6	Chalk Creek	A	Chalk Creek	—	—	—	—	—	52	59	53	53	55
7	Kamas	A	Kamas	—	—	—	—	—	—	—	—	—	—
8	North Slope	A	Summit	—	—	—	—	—	—	—	—	—	—
8	North Slope	B	West Daggett	—	—	50	—	—	—	—	—	—	—
8	North Slope	C	Three Corners	—	—	—	—	—	—	43	—	—	—
9	South Slope	A	Yellowstone	—	—	—	—	—	—	—	—	—	—
9	South Slope	B	Vernal	—	—	—	—	—	—	—	—	—	—
9	South Slope	C	Diamond Mountain	—	—	—	—	—	—	—	—	—	—
10	Book Cliffs	AC	Bitter Creek-Little Creek	37	—	39	—	—	—	41	—	—	—
10	Book Cliffs	B	South	—	—	—	—	27	—	—	—	—	—
11	Nine Mile	A	Anthro	—	—	—	—	—	—	—	—	—	—
11	Nine Mile	B	Range Creek	48	51	48	46	42	48	40	44	36	37
12	San Rafael	A	San Rafael	—	—	—	—	—	—	—	—	—	—
13	La Sal	A	La Sal Mountains	49	—	54	44	42	53	49	47	49	45
13	La Sal	B	Dolores Triangle	—	—	—	—	—	—	—	—	—	—
14	San Juan	A	San Juan	53	—	50	49	49	49	45	48	46	36
16	Central Mountains	A	Nebo	—	—	—	—	55	39	40	54	61	74
16	Central Mountains	B	Manti	—	—	48	44	51	56	56	50	55	44
17	Wasatch Mountains	A	West	—	—	—	56	55	57	55	57	57	63
17	Wasatch Mountains	B	Currant Creek	—	—	—	—	—	—	—	—	—	—
17	Wasatch Mountains	C	Avintaquin	—	—	—	38	38	—	—	—	—	—

Number of preseason calf elk / 100 cows by management unit / subunit, Utah 2004–2013 (cont.).

Unit	Subunit	Preseason estimate											
		2004	2005	2006	2007	2008	2009	2010	2011	2012	2013		
18	Oquirrh-Stansbury	A	Oquirrh-Stansbury	—	—	—	—	40	47	42	47	44	22
19	West Desert	A	Deep Creek	—	—	—	—	—	59	61	—	—	—
20	Southwest Desert	A	Southwest Desert	57	54	42	—	35	47	43	50	52	50
21	Fillmore	B	Pahvant	52	48	43	39	56	39	58	50	56	53
22	Beaver	A	Beaver	57	49	60	43	46	41	51	59	54	53
23	Monroe	A	Monroe	52	49	48	43	61	57	49	47	51	46
24	Mt Dutton	A	Mt. Dutton	58	50	46	—	49	48	46	52	57	62
25	Plateau	AB	Fishlake / Thousand Lakes	44	53	45	48	49	53	41	50	47	51
25/26	Plateau	C/A	Boulder / Kaiparowits	55	62	38	—	35	44	49	55	47	55
27	Paunsaugunt	A	Paunsaugunt	55	46	56	—	75	48	49	52	49	50
28	Panguitch Lake	A	Panguitch Lake	62	69	57	54	58	49	47	56	62	51
29	Zion	A	Zion	—	—	—	—	81	—	—	—	—	—
Statewide averages				52	53	48	46	50	49	48	53	54	48

Elk winter trend count data by management unit / subunit, Utah 2004–2013.

Box Elder, Pilot Mountain

Year	n	Calves / 100 cows	Bulls / 100 cows	Mature bulls / 100 cows
2004–05	98	51	77	60
2005–06	—	—	—	—
2006–07	—	—	—	—
2007–08	—	—	—	—
2008–09	—	—	—	—
2009–10	130	35	28	16
2010–11	—	—	—	—
2011–12	—	—	—	—
2012–13	—	—	—	—
2013–14	—	—	—	—

Cache

Year	n	Calves / 100 cows	Bulls / 100 cows	Mature bulls / 100 cows
2004–05	1621	54	76	53
2005–06	—	—	—	—
2006–07	—	—	—	—
2007–08	1398	52	40	32
2008–09	—	—	—	—
2009–10	385*	48	4	4
2010–11	732*	60	14	9
2011–12	—	—	—	—
2012–13	—	—	—	—
2013–14**	1779	33	13	7

\*Ground classification

\*\*Calves/100 cows from a separate classification survey at Hardware Ranch. Bull ratios are per 100 antlerless.

Elk winter trend count data by management unit / subunit, Utah 2004–2013 (cont.).

Ogden

Year	n	Calves / 100 cows	Bulls / 100 cows	Mature bulls / 100 cows
2004–05	562	—	19*	8*
2005–06	—	—	—	—
2006–07	—	—	—	—
2007–08	630	69	36	20
2008–09	—	—	—	—
2009–10	215**	37	3	3
2010–11	189**	80	33	22
2011–12	—	—	—	—
2012–13	—	—	—	—
2013–14	1618	—	15*	8*

\*Bulls /100 antlerless.

\*\*Ground classification.

Morgan-South Rich

Year	n	Calves / 100 cows	Bulls / 100 cows	Mature bulls / 100 cows
2004–05	—	—	—	—
2005–06	4564	43	72	55
2006–07	—	—	—	—
2007–08	—	—	—	—
2008–09	3964	60	65	55
2009–10	—	—	—	—
2010–11	—	—	—	—
2011–12	—	—	—	—
2012–13	—	—	—	—
2013–14	—	—	—	—

Elk winter trend count data by management unit / subunit, Utah 2004–2013 (cont.).

East Canyon

Year	n	Calves / 100 cows	Bulls / 100 cows	Mature bulls / 100 cows
2004–05	—	—	—	—
2005–06	—	—	—	—
2006–07	1846	37	33	19
2007–08	—	—	—	—
2008–09	—	—	—	—
2009–10	—	—	—	—
2010–11	2204	42	376	259
2011–12	—	—	—	—
2012–13	—	—	—	—
2013–14	—	—	—	—

Chalk Creek

Year	n	Calves / 100 cows	Bulls / 100 cows	Mature bulls / 100 cows
2004–05	—	—	—	—
2005–06	—	—	—	—
2006–07	1914	49	40	22
2007–08	—	—	—	—
2008–09	—	—	—	—
2009–10	—	—	—	—
2010–11	3172	—	—	—
2011–12	—	—	—	—
2012–13	3399	—	28*	19*
2013–14	—	—	—	—

\*Bulls /100 antlerless.

Elk winter trend count data by management unit / subunit, Utah 2004–2013 (cont.).

Kamas

Year	n	Calves / 100 cows	Bulls / 100 cows	Mature bulls / 100 cows
2004–05	—	—	—	—
2005–06	—	—	—	—
2006–07	486	55	18	5
2007–08	—	—	—	—
2008–09	—	—	—	—
2009–10	—	—	—	—
2010–11	870	—	—	—
2011–12	—	—	—	—
2012–13	943	—	9*	5*
2013–14	—	—	—	—

\*Bulls /100 antlerless.

North Slope, Summit

Year	n	Calves / 100 cows	Bulls / 100 cows	Mature bulls / 100 cows
2004–05	—	—	—	—
2005–06	—	—	—	—
2006–07	228	—	12*	—
2007–08	—	—	—	—
2008–09	—	—	—	—
2009–10	—	—	—	—
2010–11	268	34	16	8
2011–12	—	—	—	—
2012–13	1006	—	10*	5*
2013–14	—	—	—	—

\*Bulls /100 antlerless.



Elk winter trend count data by management unit / subunit, Utah 2004–2013 (cont.).

North Slope, West Daggett

Year	n	Calves / 100 cows	Bulls / 100 cows	Mature bulls / 100 cows
2004–05	—	—	—	—
2005–06	—	—	—	—
2006–07	863	39	11	1
2007–08	—	—	—	—
2008–09	—	—	—	—
2009–10	—	—	—	—
2010–11	—	—	—	—
2011–12	—	—	—	—
2012–13	1055	32	7	0
2013–14	—	—	—	—

North Slope, Three Corners

Year	n	Calves / 100 cows	Bulls / 100 cows	Mature bulls / 100 cows
2004–05	—	—	—	—
2005–06	—	—	—	—
2006–07	912	35	54	26
2007–08	—	—	—	—
2008–09	—	—	—	—
2009–10	—	—	—	—
2010–11	—	—	—	—
2011–12	—	—	—	—
2012–13	267	29	144	107
2013–14	—	—	—	—

Elk winter trend count data by management unit / subunit, Utah 2004–2013 (cont.).

South Slope, Yellowstone

Year	n	Calves / 100 cows	Bulls / 100 cows	Mature bulls / 100 cows
2004–05	—	—	—	—
2005–06	—	—	—	—
2006–07	4745	43	23	6
2007–08	—	—	—	—
2008–09	—	—	—	—
2009–10	4721	19	14	4
2010–11	—	—	—	—
2011–12	—	—	—	—
2012–13	6010	37	18	5
2013–14	—	—	—	—

South Slope, Vernal

Year	n	Calves / 100 cows	Bulls / 100 cows	Mature bulls / 100 cows
2004–05	—	—	—	—
2005–06	—	—	—	—
2006–07	941	48	17	2
2007–08	—	—	—	—
2008–09	—	—	—	—
2009–10	889	43	8	0
2010–11	—	—	—	—
2011–12	—	—	—	—
2012–13	1441	35	15	3
2013–14	—	—	—	—

Elk winter trend count data by management unit / subunit, Utah 2004–2013 (cont.).

South Slope, Diamond Mountain

Year	n	Calves / 100 cows	Bulls / 100 cows	Mature bulls / 100 cows
2004–05	—	—	—	—
2005–06	—	—	—	—
2006–07	1633	47	27	8
2007–08	—	—	—	—
2008–09	—	—	—	—
2009–10	1447	38	33	14
2010–11	—	—	—	—
2011–12	—	—	—	—
2012–13	788	29	27	11
2013–14	—	—	—	—

Book Cliffs, Bitter Creek / Little Creek

Year	n	Calves / 100 cows	Bulls / 100 cows	Mature bulls / 100 cows
2004–05	—	—	—	—
2005–06	—	—	—	—
2006–07	2590	39	31	12
2007–08	—	—	—	—
2008–09	—	—	—	—
2009–10	1643	27	24	8
2010–11	—	—	—	—
2011–12	—	—	—	—
2012–13	—	—	—	—
2013–14	—	—	—	—

Elk winter trend count data by management unit / subunit, Utah 2004–2013 (cont.).

Book Cliffs, South

Year	n	Calves / 100 cows	Bulls / 100 cows	Mature bulls / 100 cows
2004–05	—	—	—	—
2005–06	—	—	—	—
2006–07	789	40	74	32
2007–08	—	—	—	—
2008–09	—	—	—	—
2009–10	519	26	53	35
2010–11	—	—	—	—
2011–12	—	—	—	—
2012–13	—	—	—	—
2013–14	—	—	—	—

Nine Mile, Anthro

Year	n	Calves / 100 cows	Bulls / 100 cows	Mature bulls / 100 cows
2004–05	—	—	—	—
2005–06	—	—	—	—
2006–07	848	33	27	—
2007–08	—	—	—	—
2008–09	—	—	—	—
2009–10	—	—	—	—
2010–11	—	—	—	—
2011–12	—	—	—	—
2012–13	669	31	41	20
2013–14	—	—	—	—

\*Bulls /100 antlerless.

Elk winter trend count data by management unit / subunit, Utah 2004–2013 (cont.).

Nine Mile, Range Creek

Year	n	Calves / 100 cows	Bulls / 100 cows	Mature bulls / 100 cows
2004–05	—	—	—	—
2005–06	1826	38	34	14
2006–07	—	—	—	—
2007–08	—	—	—	—
2008–09	1741	32	30	13
2009–10	—	—	—	—
2010–11	—	—	—	—
2011–12	—	—	—	—
2012–13	1300	33	50	24
2013–14	—	—	—	—

La Sal, La Sal Mountains

Year	n	Calves / 100 cows	Bulls / 100 cows	Mature bulls / 100 cows
2004–05	1253	37	24	14
2005–06	—	—	—	—
2006–07	—	—	—	—
2007–08	1457	41	34	20
2008–09	—	—	—	—
2009–10	—	—	—	—
2010–11	1483	46	39	18
2011–12	—	—	—	—
2012–13	—	—	—	—
2013–14	—	—	—	—

Elk winter trend count data by management unit / subunit, Utah 2004–2013 (cont.).

La Sal, Dolores Triangle

Year	n	Calves / 100 cows	Bulls / 100 cows	Mature bulls / 100 cows
2004–05	—	36	40	—
2005–06	—	—	—	—
2006–07	—	—	—	—
2007–08	84	34	128	—
2008–09	—	—	—	—
2009–10	—	—	—	—
2010–11	1165	24	23	10
2011–12	—	—	—	—
2012–13	—	—	—	—
2013–14	—	—	—	—

San Juan

Year	n	Calves / 100 cows	Bulls / 100 cows	Mature bulls / 100 cows
2004–05	—	42	65	51
2005–06	—	—	—	—
2006–07	—	—	—	—
2007–08	1258	40	57	39
2008–09	—	—	—	—
2009–10	—	—	—	—
2010–11	1274	47	70	44
2011–12	—	—	—	—
2012–13	—	—	—	—
2013–14	—	—	—	—

Elk winter trend count data by management unit / subunit, Utah 2004–2013 (cont.).

Central Mountains, Nebo

Year	n	Calves / 100 cows	Bulls / 100 cows	Mature bulls / 100 cows
2004–05	—	—	—	—
2005–06	—	—	—	—
2006–07	1144	—	16*	8*
2007–08	—	—	—	—
2008–09	—	—	—	—
2009–10	924	—	13*	8*
2010–11	—	—	—	—
2011–12	—	—	—	—
2012–13	938	—	17*	5*
2013–14	—	—	—	—

\*Bulls /100 antlerless.

Central Mountains, Manti

Year	n	Calves / 100 cows	Bulls / 100 cows	Mature bulls / 100 cows
2004–05	—	—	—	—
2005–06	—	—	—	—
2006–07	7742	—	15*	7*
2007–08	—	—	—	—
2008–09	—	—	—	—
2009–10	8604	35	21	14
2010–11	—	—	—	—
2011–12	—	—	—	—
2012–13	9471	—	18*	10*
2013–14	—	—	—	—

\*Bulls /100 antlerless.

Elk winter trend count data by management unit / subunit, Utah 2004–2013 (cont.).

Wasatch Mountains, West

Year	n	Calves / 100 cows	Bulls / 100 cows	Mature bulls / 100 cows
2004–05	2659	—	30*	21*
2005–06	—	—	—	—
2006–07	—	—	—	—
2007–08	3450	—	40*	27*
2008–09	—	—	—	—
2009–10	—	—	—	—
2010–11	3090	48	35	23
2011–12	—	—	—	—
2012–13	2863	—	32*	22*
2013–14	—	—	—	—

\*Bulls /100 antlerless.

Wasatch Mountains, Currant Creek

Year	n	Calves / 100 cows	Bulls / 100 cows	Mature bulls / 100 cows
2004–05	853	—	14*	7*
2005–06	—	—	—	—
2006–07	—	—	—	—
2007–08	1363	39	31	13
2008–09	—	—	—	—
2009–10	—	—	—	—
2010–11	1814	29	33	15
2011–12	—	—	—	—
2012–13	2992	31	30	16
2013–14	—	—	—	—

\*Bulls /100 antlerless.



Elk winter trend count data by management unit / subunit, Utah 2004–2013 (cont.).

Wasatch Mountains, Avintaquin

Year	n	Calves / 100 cows	Bulls / 100 cows	Mature bulls / 100 cows
2004–05	830	—	13*	7*
2005–06	—	—	—	—
2006–07	—	—	—	—
2007–08	1084	38	35	20
2008–09	—	—	—	—
2009–10	—	—	—	—
2010–11	1578	26	36	14
2011–12	—	—	—	—
2012–13	1396	41	42	27
2013–14	—	—	—	—

\*Bulls /100 antlerless.

Oquirrh-Stansbury

Year	n	Calves / 100 cows	Bulls / 100 cows	Mature bulls / 100 cows
2004–05	—	—	—	—
2005–06	642	—	41*	21*
2006–07	—	—	—	—
2007–08	—	—	—	—
2008–09	301	40	35	18
2009–10	—	—	—	—
2010–11	—	—	—	—
2011–12	—	—	—	—
2012–13	—	—	—	—
2013–14	—	—	—	—

\*Bulls /100 antlerless.

Elk winter trend count data by management unit / subunit, Utah 2004–2013 (cont.).

West Desert, Deep Creek

Year	n	Calves / 100 cows	Bulls / 100 cows	Mature bulls / 100 cows
2004–05	—	—	—	—
2005–06	—	—	—	—
2006–07	—	—	—	—
2007–08	—	—	—	—
2008–09	55	—	—	—
2009–10	—	—	—	—
2010–11	—	—	—	—
2011–12	—	—	—	—
2012–13	—	—	—	—
2013–14	—	—	—	—

\*Bulls /100 antlerless.

Southwest Desert

Year	n	Calves / 100 cows	Bulls / 100 cows	Mature bulls / 100 cows
2004–05	—	—	—	—
2005–06	—	—	—	—
2006–07	965	—	21	9
2007–08	—	—	—	—
2008–09	—	—	—	—
2009–10	915	47	29	17
2010–11	—	—	—	—
2011–12	—	—	—	—
2012–13	—	—	—	—
2013–14	—	—	—	—

Elk winter trend count data by management unit / subunit, Utah 2004–2013 (cont.).

Fillmore, Pahvant

Year	n	Calves / 100 cows	Bulls / 100 cows	Mature bulls / 100 cows
2004–05	929	—	—	—
2005–06	—	—	—	—
2006–07	—	—	—	—
2007–08	1321	—	33*	24*
2008–09	—	—	—	—
2009–10	—	—	—	—
2010–11	1115	—	33*	—
2011–12	—	—	—	—
2012–13	—	—	—	—
2013–14	—	—	—	—

\*Bulls /100 antlerless.

Beaver

Year	n	Calves / 100 cows	Bulls / 100 cows	Mature bulls / 100 cows
2004–05	737	—	—	—
2005–06	—	—	—	—
2006–07	—	—	—	—
2007–08	684	—	28*	17*
2008–09	—	—	—	—
2009–10	—	—	—	—
2010–11	817	—	13*	8*
2011–12	—	—	—	—
2012–13	—	—	—	—
2013–14	—	—	—	—

\*Bulls /100 antlerless.

Elk winter trend count data by management unit / subunit, Utah 2004–2013 (cont.).

Monroe

Year	n	Calves / 100 cows	Bulls / 100 cows	Mature bulls / 100 cows
2004–05	—	—	—	—
2005–06	704	—	50*	29*
2006–07	—	—	—	—
2007–08	—	—	—	—
2008–09	846	—	31*	16*
2009–10	—	—	—	—
2010–11	—	—	—	—
2011–12	—	—	—	—
2012–13	1082	—	15*	9*
2013–14	—	—	—	—

\*Bulls /100 antlerless.

Mt. Dutton

Year	n	Calves / 100 cows	Bulls / 100 cows	Mature bulls / 100 cows
2004–05	—	—	—	—
2005–06	—	—	—	—
2006–07	1016	—	39*	18*
2007–08	—	—	—	—
2008–09	—	—	—	—
2009–10	1605	—	16*	8*
2010–11	—	—	—	—
2011–12	—	—	—	—
2012–13	1972	—	26*	12*
2013–14	—	—	—	—

\*Bulls /100 antlerless.

Elk winter trend count data by management unit / subunit, Utah 2004–2013 (cont.).

Plateau, Fishlake / Thousand Lakes

Year	n	Calves / 100 cows	Bulls / 100 cows	Mature bulls / 100 cows
2004–05	—	—	—	—
2005–06	3223	—	13*	7*
2006–07	—	—	—	—
2007–08	—	—	—	—
2008–09	4565	—	10*	5*
2009–10	—	—	—	—
2010–11	—	—	—	—
2011–12	—	—	—	—
2012–13	4085	—	—	—
2013–14	—	—	—	—

\*Bulls /100 antlerless.

Plateau, Boulder

Year	n	Calves / 100 cows	Bulls / 100 cows	Mature bulls / 100 cows
2004–05	—	—	—	—
2005–06	293	—	42*	31*
2006–07	—	—	—	—
2007–08	—	—	—	—
2008–09	1220	—	11*	6*
2009–10	—	—	—	—
2010–11	—	—	—	—
2011–12	—	—	—	—
2012–13	1274	—	—	—
2013–14	—	—	—	—

\*Bulls /100 antlerless.

Elk winter trend count data by management unit / subunit, Utah 2004–2013 (cont.).

Paunsaugunt

Year	n	Calves / 100 cows	Bulls / 100 cows	Mature bulls / 100 cows
2004–05	—	—	—	—
2005–06	—	—	—	—
2006–07	19	—	—	—
2007–08	—	—	—	—
2008–09	—	—	—	—
2009–10	85	—	16*	3*
2010–11	—	—	—	—
2011–12	—	—	—	—
2012–13	—	—	—	—
2013–14	—	—	—	—

\*Bulls /100 antlerless.

Panguitch Lake

Year	n	Calves / 100 cows	Bulls / 100 cows	Mature bulls / 100 cows
2004–05	—	—	—	—
2005–06	—	—	—	—
2006–07	697	—	20*	9*
2007–08	—	—	—	—
2008–09	—	—	—	—
2009–10	628	—	29*	17*
2010–11	—	—	—	—
2011–12	—	—	—	—
2012–13	—	—	—	—
2013–14	—	—	—	—

\*Bulls /100 antlerless.

Elk winter trend count data by management unit / subunit, Utah 2004–2013 (cont.).

Zion

Year	n	Calves / 100 cows	Bulls / 100 cows	Mature bulls / 100 cows
2004–05	257	—	—	—
2005–06	—	—	—	—
2006–07	—	—	—	—
2007–08	402	—	10*	4*
2008–09	—	—	—	—
2009–10	—	—	—	—
2010–11	191	—	13*	—
2011–12	—	—	—	—
2012–13	—	—	—	—
2013–14	—	—	—	—

\*Bulls /100 antlerless.

# PRONGHORN





Statewide trends of pronghorn harvest statistics, Utah 1946–2013.

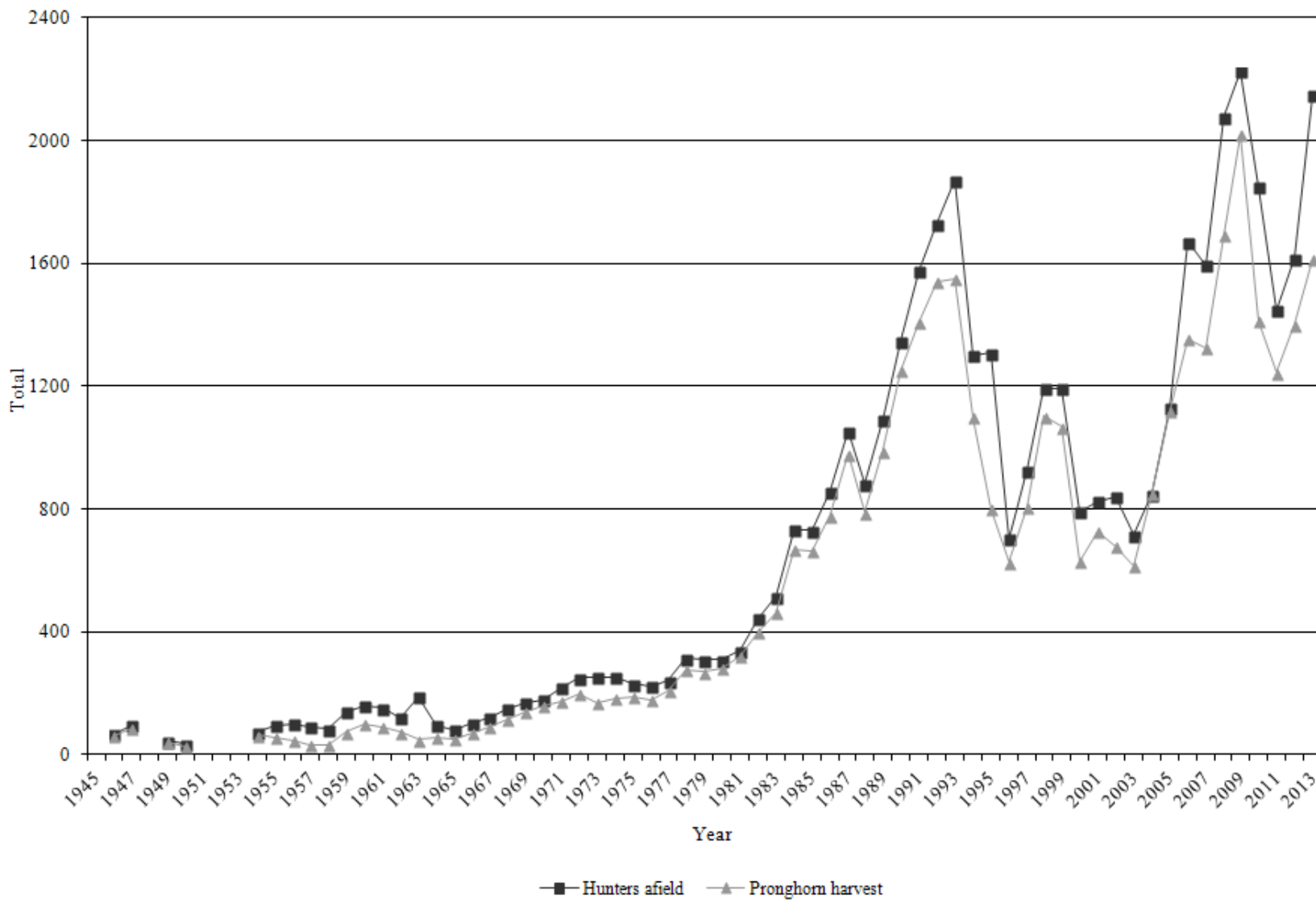

\*Data not available for 1948, 1951, 1952, and 1953.

Statewide pronghorn harvest statistics, Utah 1946–2013.

Year	Buck harvest	Doe / fawn harvest	Total harvest	Hunters afield
1946	62	0	62	66
1947	85	0	85	96
1948	—	—	—	—
1949	43	0	43	45
1950	26	0	26	35
1951	—	—	—	—
1952	—	—	—	—
1953	—	—	—	—
1954	39	25	64	75
1955	41	15	56	96
1956	47	0	47	102
1957	34	0	34	93
1958	33	0	33	84
1959	74	0	74	142
1960	99	0	99	161
1961	92	0	92	153
1962	74	0	74	122
1963	50	0	50	190
1964	56	0	56	96
1965	51	0	51	81
1966	73	0	73	105
1967	93	0	93	122
1968	114	0	114	151
1969	139	0	139	169
1970	158	0	158	181
1971	174	0	174	218
1972	198	0	198	251
1973	169	0	169	253
1974	183	0	183	254
1975	190	0	190	232
1976	180	0	180	224
1977	208	0	208	242
1978	276	0	276	314
1979	270	0	270	310
1980	280	2	282	310
1981	323	0	323	339
1982	365	35	400	445
1983	425	38	463	515
1984	500	169	669	733
1985	514	151	665	730

Statewide pronghorn harvest statistics, Utah 1946–2013 (cont.).

Year	Buck harvest	Doe / fawn harvest	Total harvest	Hunters afield
1986	491	288	779	859
1987	534	446	980	1054
1988	584	205	789	883
1989	617	373	990	1092
1990	605	647	1252	1347
1991	634	773	1407	1577
1992	720	821	1541	1730
1993	602	947	1549	1873
1994	632	470	1102	1301
1995	605	195	800	1310
1996	535	92	627	704
1997	514	294	808	928
1998	522	581	1103	1195
1999	504	564	1068	1195
2000	503	128	631	791
2001	493	235	728	826
2002	512	166	678	840
2003	345	272	617	717
2004	431	420	851	848
2005	603	518	1121	1129
2006	820	535	1355	1672
2007	813	514	1327	1596
2008	849	845	1694	2077
2009	963	1056	2019	2226
2010	840	573	1413	1850
2011	679	566	1245	1449
2012	686	715	1401	1617
2013	817	798	1615	2150

Total pronghorn harvest by management unit, Utah 2013.

	Unit	Buck harvest	Doe / fawn harvest	Total harvest	Hunters afield	Mean days hunted	Success rate (%)
1	Box Elder	43	21	64	90	2.3	63.5
2	Cache	109	279	388	403	2.3	70.9
4	Morgan-South Rich	77	177	254	293	1.4	30.9
8	North Slope	23	18	41	65	2.1	46.9
9	South Slope	25	27	52	74	2.1	58.6
10	Book Cliffs	29	0	29	31	2.4	93.5
11	Nine Mile	31	6	37	42	2.8	85.7
12	San Rafael	44	14	58	78	2.7	71.1
13	La Sal	4	0	4	4	1.3	100.0
14	San Juan	2	0	2	2	2.0	100.0
19	West Desert	66	14	80	99	2.6	76.5
20	Southwest Desert	83	33	116	146	3.3	67.6
21	Fillmore	14	4	18	21	3.0	66.7
22	Beaver	18	3	21	27	3.6	74.1
24/27	Mt. Dutton / Paunsaugunt	42	32	74	83	1.7	50.6
25	Plateau	172	170	342	649	2.8	26.5
26	Kaiparowits	1	0	1	1	6.0	100.0
28	Panguitch Lake	6	0	6	6	1.8	100.0
30	Pine Valley	26	0	26	31	2.8	83.9
	Statewide Sportsman / Conservation	2	0	2	2	3.0	100.0
	Statewide totals	817	798	1615	2150	2.4	50.7

Total buck pronghorn harvest by management unit / subunit, Utah 2004–2013.

	Unit	Subunit	2004	2005	2006	2007	2008	2009	2010	2011	2012	2013
1	Box Elder	Pilot Mountain	4	5	5	7	6	9	8	5	6	8
1	Box Elder	Promontory	8	8	8	13	13	11	7	6	5	5
1	Box Elder	Puddle Valley	5	2	2	2	6	6	9	10	10	9
1	Box Elder	Snowville	12	18	16	22	21	19	16	19	20	21
2	Cache	North Rich	27	28	36	36	41	49	61	78	89	109
4	Morgan-South Rich	Morgan-South Rich	29	38	34	33	39	48	59	56	77	77
8	North Slope	Summit	1	1	2	1	0	1	7	0	2	2
8	North Slope	West Daggett / Three Corners	14	21	17	14	37	34	30	27	24	21
9	South Slope	Vernal	6	7	8	9	5	4	3	5	4	6
9	South Slope	Bonanza / Diamond Mountain	27	31	28	28	21	22	24	22	24	19
10	Book Cliffs	Bitter Creek	6	0	7	11	10	12	10	8	9	7
10	Book Cliffs	South	9	14	22	29	33	32	29	23	25	22
11	Nine Mile	Anthro	21	15	22	21	19	24	29	25	28	27
11	Nine Mile	Range Creek	3	8	8	8	13	7	7	5	4	4
12	San Rafael	North	22	24	34	34	46	58	61	45	37	38
12	San Rafael	Desert	5	4	6	6	11	20	20	18	4	6
13	La Sal	South Cisco	—	—	—	—	—	2	1	2	4	4
14	San Juan	Hatch Point	2	2	2	2	2	2	2	2	2	2
19	West Desert	Riverbed	29	20	22	28	41	47	41	35	31	32
19	West Desert	Rush Valley	17	19	18	17	17	25	24	18	18	17
19	West Desert	Snake Valley	10	8	9	10	10	31	16	18	15	17
20	Southwest Desert	Southwest Desert	38*	30*	36*	56	54	69	76	80	77	83
21	Fillmore	Black Rock Desert	0	2	2	4	7	9	8	15	11	14
22	Beaver	Beaver	—	—	—	6	7	12	14	17	18	18
24/27	Mt. Dutton / Paunsaugunt	Mt. Dutton / Paunsaugunt	26	29	31	39	44	49	55	63	47	42
25	Plateau	Plateau	106	264	433	333	296	317	182	43	67	172
26	Kaiparowits	Kaiparowits	0	0	5	14	14	4	2	1	1	1
28	Panguitch Lake	Panguitch Lake	4	5	5	6	6	8	8	7	6	6
30	Pine Valley	Pine Valley	—	—	—	22	26	29	30	24	19	26

\* Prior to 2007, units 20-22-30 were combined into a single unit.

Total doe / fawn\* pronghorn harvest by management unit / subunit, Utah 2004–2013.

	Unit	Subunit	2004	2005	2006	2007	2008	2009	2010	2011	2012	2013
1	Box Elder	Pilot Mountain	0	0	7	9	0	0	3	0	0	5
1	Box Elder	Promontory	0	0	8	42	33	20	13	2	14	14
1	Box Elder	Puddle Valley	0	0	0	0	0	0	0	0	0	0
1	Box Elder	Snowville	0	0	4	4	4	6	5	7	14	2
2	Cache	North Rich	0	30	47	83	131	162	176	296	351	279
4	Morgan-South Rich	Morgan-South Rich	85	101	77	75	87	92	122	89	134	177
8	North Slope	Summit	0	0	5	3	0	2	4	10	3	3
8	North Slope	West Daggett / Three Corners	18	7	13	19	15	15	20	14	28	15
9	South Slope	Vernal	0	0	5	11	16	7	15	14	15	27
9	South Slope	Bonanza / Diamond Mountain	0	0	0	0	0	0	0	0	0	0
10	Book Cliffs	Bitter Creek	0	0	0	0	0	0	0	0	0	0
10	Book Cliffs	South	0	0	0	0	0	0	0	0	2	0
11	Nine Mile	Anthro	0	0	0	0	0	0	0	0	12	6
11	Nine Mile	Range Creek	0	0	0	2	2	8	2	8	3	0
12	San Rafael	North	0	0	6	77	149	51	19	8	23	14
12	San Rafael	Desert	0	0	4	0	0	0	0	0	0	0
13	La Sal	South Cisco	—	—	—	—	—	0	0	0	0	0
14	San Juan	Hatch Point	0	0	0	0	0	0	0	0	0	0
19	West Desert	Riverbed	0	0	0	0	0	0	10	1	0	0
19	West Desert	Rush Valley	11	10	33	38	56	30	27	9	2	1
19	West Desert	Snake Valley	0	0	0	18	10	2	8	7	7	13
20	Southwest Desert	Southwest Desert	0**	0**	19**	22	66	65	42	28	12	33
21	Fillmore	Black Rock Desert	0	0	0	0	0	0	4	5	5	4
22	Beaver	Beaver	—	—	—	0	9	5	6	4	7	3
24/27	Mt. Dutton / Paunsaugunt	Mt. Dutton / Paunsaugunt	0	0	0	0	0	44	66	44	14	32
25	Plateau	Plateau	269	344	307	93	233	517	12	3	60	170
26	Kaiparowits	Kaiparowits	0	0	0	0	0	0	0	0	0	0
28	Panguitch Lake	Panguitch Lake	0	0	0	0	0	0	0	0	0	0
30	Pine Valley	Pine Valley	—	—	—	18	34	30	19	17	9	0

\*Starting in 2006, data includes mitigation permits. \*\*Prior to 2007, units 20-22-30 were combined into a single unit.

Total buck pronghorn hunters afield by management unit / subunit, Utah 2004–2013.

	Unit	Subunit	2004	2005	2006	2007	2008	2009	2010	2011	2012	2013
1	Box Elder	Pilot Mountain	5	6	6	9	10	10	9	6	9	10
1	Box Elder	Promontory	10	9	9	13	14	17	10	9	7	7
1	Box Elder	Puddle Valley	6	3	3	3	6	6	10	10	10	10
1	Box Elder	Snowville	14	19	20	26	24	20	18	19	20	22
2	Cache	North Rich	30	32	37	38	48	59	64	83	98	125
4	Morgan-South Rich	Morgan-South Rich	32	39	35	33	40	49	61	59	81	80
8	North Slope	Summit	1	1	2	1	1	1	9	0	2	2
8	North Slope	West Daggett / Three Corners	17	22	19	18	38	36	32	32	29	25
9	South Slope	Vernal	8	7	9	9	6	5	5	5	5	6
9	South Slope	Bonanza / Diamond Mountain	27	31	30	29	24	25	26	23	24	20
10	Book Cliffs	Bitter Creek	6	1	7	12	10	12	11	9	9	7
10	Book Cliffs	South	11	15	23	30	34	32	37	25	27	24
11	Nine Mile	Anthro	22	17	22	21	22	24	29	27	29	29
11	Nine Mile	Range Creek	3	8	8	9	13	7	7	5	5	5
12	San Rafael	North	22	24	36	35	52	63	71	52	42	42
12	San Rafael	Desert	6	5	7	7	12	20	20	21	5	6
13	La Sal	South Cisco	—	—	—	—	—	2	1	2	4	4
14	San Juan	Hatch Point	2	2	2	2	2	2	2	2	2	2
19	West Desert	Riverbed	30	20	22	29	45	51	41	36	34	35
19	West Desert	Rush Valley	18	19	19	18	18	28	25	21	19	19
19	West Desert	Snake Valley	11	9	9	10	11	32	21	19	18	18
20	Southwest Desert	Southwest Desert	42*	36*	38*	60	64	73	89	87	93	99
21	Fillmore	Black Rock Desert	0	3	3	5	7	9	11	15	14	14
22	Beaver	Beaver	—	—	—	6	8	13	17	18	19	20
24/27	Mt. Dutton / Paunsaugunt	Mt. Dutton / Paunsaugunt	27	31	31	40	47	49	57	64	49	46
25	Plateau	Plateau	115	284	499	388	373	402	356	65	92	248
26	Kaiparowits	Kaiparowits	0	0	5	18	17	5	2	1	1	1
28	Panguitch Lake	Panguitch Lake	4	5	5	6	7	8	8	8	6	6
30	Pine Valley	Pine Valley	—	—	—	22	27	34	36	29	22	29

\* Prior to 2007, units 20-22-30 were combined into a single unit.

Total doe / fawn\* pronghorn hunters afield by management unit / subunit, Utah 2004–2013.

	Unit	Subunit	2004	2005	2006	2007	2008	2009	2010	2011	2012	2013
1	Box Elder	Pilot Mountain	0	0	14	10	0	7	5	0	0	10
1	Box Elder	Promontory	0	0	44	86	63	60	40	17	20	29
1	Box Elder	Puddle Valley	0	0	0	0	0	0	0	0	0	0
1	Box Elder	Snowville	0	0	4	4	17	9	14	29	23	2
2	Cache	North Rich	0	30	63	107	150	186	190	247	329	278
4	Morgan-South Rich	Morgan-South Rich	90	143	94	92	99	102	122	108	150	213
8	North Slope	Summit	0	0	8	4	0	3	5	12	3	3
8	North Slope	West Daggett / Three Corners	18	15	18	23	22	25	29	24	41	35
9	South Slope	Vernal	0	0	10	26	23	14	22	31	42	48
9	South Slope	Bonanza / Diamond Mountain	0	0	1	1	0	0	0	0	0	0
10	Book Cliffs	Bitter Creek	0	0	0	0	0	0	0	0	0	0
10	Book Cliffs	South	0	0	0	0	0	0	0	0	2	0
11	Nine Mile	Anthro	0	0	0	0	0	0	3	0	18	5
11	Nine Mile	Range Creek	0	0	0	10	5	10	4	10	3	3
12	San Rafael	North	0	0	11	110	202	58	28	31	24	30
12	San Rafael	Desert	0	0	4	0	0	0	0	0	0	0
13	La Sal	South Cisco	—	—	—	—	—	0	0	0	2	0
14	San Juan	Hatch Point	0	0	0	0	0	0	0	0	0	0
19	West Desert	Riverbed	0	0	0	0	0	0	8	6	2	0
19	West Desert	Rush Valley	11	10	28	26	44	27	35	9	2	12
19	West Desert	Snake Valley	0	0	7	21	18	11	9	9	14	15
20	Southwest Desert	Southwest Desert	0**	0**	19**	18	64	76	72	50	30	47
21	Fillmore	Black Rock Desert	0	0	0	0	0	0	5	6	5	7
22	Beaver	Beaver	—	—	—	0	5	4	6	6	11	7
24/27	Mt. Dutton / Paunsaugunt	Mt. Dutton / Paunsaugunt	0	0	0	0	0	42	71	48	16	37
25	Plateau	Plateau	182	191	439	129	343	443	49	29	95	401
26	Kaiparowits	Kaiparowits	0	0	0	0	0	0	0	0	0	0
28	Panguitch Lake	Panguitch Lake	0	0	0	0	0	0	0	0	0	0
30	Pine Valley	Pine Valley	—	—	—	30	38	52	46	23	8	2

\*Starting in 2006, data includes mitigation permits. \*\*Prior to 2007, units 20-22-30 were combined into a single unit.



Limited-entry archery buck pronghorn harvest, Utah 2013.

Unit	Hunt number	Hunt name	Buck harvest	Permits	Hunters afield	Mean days hunted	Success rate (%)
22	5000	Beaver	3	4	4	12.3	66.7
10	5001	Book Cliffs, Bitter Creek	2	2	2	1.0	100.0
10	5002	Book Cliffs, South	3	4	4	6.7	66.7
1	5003	Box Elder, Pilot Mountain	0	2	2	4.0	0.0
1	5004	Box Elder, Promontory	0	1	0	0.0	—
1	5005	Box Elder, Puddle Valley	1	2	2	13.5	50.0
1	5006	Box Elder, Snowville	1	2	2	2.5	50.0
2	5007	Cache, North Rich	12	21	20	5.8	58.8
21	5008	Fillmore, Black Rock	2	2	2	12.0	100.0
24	5009	Mt Dutton/Paunsaugunt	7	9	9	2.9	77.8
11	5010	Nine Mile, Anthro	4	5	5	2.2	80.0
8	5011	North Slope, Three Corners/West Daggett	3	5	5	4.6	60.0
30	5012	Pine Valley	4	6	6	5.7	66.7
25	5013	Plateau	13	54	46	6.7	27.5
12	5014	San Rafael, North	5	8	8	7.3	57.1
9	5015	South Slope, Bonanza/Diamond Mtn	4	4	4	2.0	100.0
9	5016	South Slope, Vernal	1	1	1	10.0	100.0
20	5017	Southwest Desert	11	19	19	8.3	58.8
19	5018	West Desert, Riverbed	4	6	6	8.2	60.0
19	5019	West Desert, Rush Valley	2	3	3	1.3	66.7
19	5020	West Desert, Snake Valley	3	3	3	7.3	100.0
Statewide totals			85	163	153	6.3	55.6

Limited-entry muzzleloader buck pronghorn harvest, Utah 2013.

Unit	Hunt number	Hunt name	Buck harvest	Permits	Hunters afield	Mean days hunted	Success rate (%)
25	5021	Plateau	29	53	52	3.4	54.9
Statewide totals			29	53	52	3.4	54.9

Limited-entry any weapon buck pronghorn harvest, Utah 2013.

Unit	Hunt number	Hunt name	Buck harvest	Permits	Hunters afield	Mean days hunted	Success rate (%)
22	5022	Beaver	15	16	16	1.8	93.8
10	5023	Book Cliffs, Bitter Creek	5	6	5	1.8	100.0
10	5024	Book Cliffs, South	19	21	20	1.9	95.0
1	5025	Box Elder, Pilot Mountain	8	8	8	1.9	100.0
1	5026	Box Elder, Promontory	5	7	7	2.4	71.4
1	5027	Box Elder, Puddle Valley	8	8	8	1.5	100.0
1	5028	Box Elder, Snowville	7	7	7	1.3	100.0
2	5029	Cache, North Rich	83	90	89	1.7	92.9
21	5030	Fillmore, Black Rock	9	9	9	2.5	100.0
26	5031	Kaiparowits	1	1	1	6.0	100.0
13	5032	La Sal, Potash/South Cisco	4	4	4	1.3	100.0
4	5033	Morgan-South Rich	13	13	13	1.2	100.0
24	5034	Mt Dutton/Paunsaugunt	35	38	37	1.6	94.4
11	5035	Nine Mile, Anthro	17	19	18	1.9	94.4
11	5036	Nine Mile, Range Creek	4	5	5	1.2	80.0
8	5037	North Slope, Summit	2	2	2	1.0	100.0
8	5038	North Slope, Three Corners/West Daggett	18	21	20	1.6	88.9
28	5039	Panguitch Lake	6	6	6	1.8	100.0
30	5040	Pine Valley	22	23	23	2.1	95.0
25	5041	Plateau	130	158	150	1.9	86.9
14	5042	San Juan, Hatch Point	2	2	2	2.0	100.0
12	5043	San Rafael, Desert	6	6	6	2.2	100.0
12	5044	San Rafael, North	33	35	34	1.8	96.9
9	5045	South Slope, Bonanza/Diamond Mtn	15	17	16	1.8	93.8
9	5046	South Slope, Vernal	5	5	5	1.2	100.0
20	5047	Southwest Desert	70	82	78	2.5	90.5
19	5048	West Desert, Riverbed	27	28	28	1.9	96.4
19	5049	West Desert, Rush Valley	9	10	10	1.6	88.9
19	5050	West Desert, Snake Valley	14	15	15	2.1	93.3
		Statewide Sportsman / Conservation	2	2	2	3.0	100.0
		Statewide totals	594	664	644	1.9	92.2

Limited-entry doe / fawn pronghorn harvest, Utah 2013.

Unit	Hunt number	Hunt name	Harvest			Permits	Hunters afield	Mean days hunted	Success rate (%)
			Doe	Fawn	Total				
2	5500	Cache, North Rich (Early)*	47	10	57	49	47	1.7	77.5
2	5501	Cache, North Rich (Middle)*	95	21	116	74	71	2.4	89.8
2	5502	Cache, North Rich (Late)*	40	2	42	49	41	1.7	71.0
15	5503	Henry Mountains, South	0	0	0	3	3	2.0	0.0
4	5504	Morgan-South Rich	11	2	13	20	19	1.5	71.4
24	5505	Mt Dutton/Paunsaugunt, John's Valley	32	0	32	39	36	1.4	90.5
8	5506	North Slope, Lucerne Point	6	0	6	22	12	2.8	55.6
8	5507	North Slope, Summit	2	1	3	5	3	1.0	100.0
25	5508	Plateau	146	24	170	494	392	2.6	43.2
20	5509	Southwest Desert, Milford Flat	10	1	11	19	18	2.3	61.5
Statewide totals			389	61	450	774	642	2.3	20.1

\*Two-doe hunt. Success rates are per hunter.

CWMU buck pronghorn, Utah 2013.

Unit	Hunt number	CWMU	Buck harvest	Permits	Hunters afield	Mean days hunted	Success rate (%)
19	5300	Allen Ranch	3	3	3	5.0	100.0
11	5301	Antelope Creek	6	6	6	4.4	100.0
21	5302	Black Point	3	5	3	1.3	100.0
1	5303	Curlew Valley Farms	5	5	5	1.4	100.0
4	5304	Deseret	61	65	64	1.6	95.1
4	5305	Ensign Ranches	3	3	3	2.0	100.0
1	5306	Park Valley	3	3	3	1.5	100.0
2	5307	Rabbit Creek	3	4	4	1.0	75.0
2	5308	SJ Ranch	5	5	5	2.0	100.0
19	5309	Skull Valley South	1	1	1	1.0	100.0
2	5310	Strawberry Ridge	6	7	7	1.4	85.7
1	5311	The Rose of Snowville	5	5	5	1.8	100.0
19	5312	Westlake	3	3	3	1.3	100.0
20	5313	Zane	2	2	2	2.0	100.0
Statewide totals			109	117	114	1.8	95.6

CWMU doe / fawn pronghorn harvest, Utah 2013.

Unit	Hunt number	CWMU	Harvest			Permits	Hunters afield	Mean days hunted	Success rate (%)
			Doe	Fawn	Total				
21	5700	Black Point	3	1	4	4	4	1.0	100.0
1	5701	Curlew Valley Farms	2	0	2	3	2	1.5	100.0
4	5702	Deseret	139	9	148	179	166	1.2	89.5
2	5703	Rabbit Creek	1	0	1	2	2	1.5	50.0
2	5704	SJ Ranch	3	1	4	5	5	1.6	80.0
2	5705	Strawberry Ridge	0	0	0	5	5	1.0	0.0
20	5706	Zane	1	0	1	6	6	3.0	20.0
Statewide totals			149	11	160	204	190	1.2	84.2

Free mitigation pronghorn harvest by management unit / subunit, Utah 2013.

Unit	Subunit	Harvest			Permits	Hunters afield	Success rate (%)	
		Doe	Fawn	Total				
1	Box Elder	Pilot Mountain	2	0	2	13	6	25.0
1	Box Elder	Promontory	5	2	7	23	11	40.0
1	Box Elder	Puddle Valley	—	—	—	1	0	—
1	Box Elder	Snowville	—	—	—	0	—	—
2	Cache	North Rich	19	2	21	61	30	33.3
4	Morgan-South Rich	Morgan-South Rich	6	0	6	25	9	33.3
8	North Slope	Summit	—	—	—	0	—	—
8	North Slope	West Daggett/Three Corners	0	0	0	16	8	0.0
9	South Slope	Vernal	18	0	18	52	30	31.3
9	South Slope	Bonanza/Diamond Mtn.	—	—	—	0	—	—
10	Book Cliffs	Bitter Creek	—	—	—	0	—	—
10	Book Cliffs	South	—	—	—	0	—	—
11	Nine Mile	Anthro	3	0	3	5	2	100.0
11	Nine Mile	Range Creek	—	—	—	0	—	—
12	San Rafael	North	11	0	11	39	27	31.3
12	San Rafael	Desert	—	—	—	0	—	—
13	La Sal	South Cisco	—	—	—	0	—	—
14	San Juan	Hatch Point	—	—	—	0	—	—
19	West Desert	Riverbed	—	—	—	0	—	—
19	West Desert	Rush Valley	0	0	0	10	10	0.0
19	West Desert	Snake Valley	5	3	8	25	10	37.5
20	Southwest Desert	Southwest Desert	13	0	13	27	13	62.5
21	Fillmore	Black Rock Desert	0	0	0	5	3	0.0
22	Beaver	Beaver	3	0	3	6	3	66.7
24/27	Mt. Dutton/Paunsaugunt	Mt. Dutton/Paunsaugunt	0	0	0	1	1	0.0
25	Plateau	Plateau	0	0	0	18	9	0.0
26	Kaiparowits	Kaiparowits	—	—	—	0	—	—
28	Panguitch Lake	Panguitch Lake	—	—	—	0	—	—
30	Pine Valley	Pine Valley	0	0	0	3	2	0.0
Statewide totals			85	7	92	330	174	30.2

\*Some hunters had multiple permits. Success rates are per hunter.

Fee mitigation pronghorn harvest by management unit / subunit, Utah 2013.

Unit	Subunit	Harvest			Permits	Hunters afield	Mean days hunted	Success rate (%)	
		Doe	Fawn	Total					
1	Box Elder	Pilot Mountain	3	0	3	10	4	3.0	66.7
1	Box Elder	Promontory	7	0	7	21	18	2.1	30.8
1	Box Elder	Puddle Valley	—	—	—	0	—	—	—
1	Box Elder	Snowville	—	—	—	0	—	—	—
2	Cache	North Rich	29	9	38	85	77	2.8	48.9
4	Morgan-South Rich	Morgan-South Rich	10	0	10	25	19	2.6	55.6
8	North Slope	Summit	—	—	—	0	—	—	—
8	North Slope	West Daggett/Three Corners	9	0	9	20	15	1.8	50.0
9	South Slope	Vernal	9	0	9	20	18	2.1	50.0
9	South Slope	Bonanza/Diamond Mtn.	—	—	—	0	—	—	—
10	Book Cliffs	Bitter Creek	—	—	—	0	—	—	—
10	Book Cliffs	South	—	—	—	0	—	—	—
11	Nine Mile	Anthro	3	0	3	3	3	1.0	100.0
11	Nine Mile	Range Creek	0	0	0	5	3	10.0	0.0
12	San Rafael	North	3	0	3	3	3	2.0	100.0
12	San Rafael	Desert	—	—	—	0	—	—	—
13	La Sal	South Cisco	—	—	—	0	—	—	—
14	San Juan	Hatch Point	—	—	—	0	—	—	—
19	West Desert	Riverbed	—	—	—	0	—	—	—
19	West Desert	Rush Valley	1	0	1	2	2	2.0	50.0
19	West Desert	Snake Valley	5	0	5	6	5	1.0	100.0
20	Southwest Desert	Southwest Desert	8	0	8	10	10	2.0	75.0
21	Fillmore	Black Rock Desert	—	—	—	0	—	—	—
22	Beaver	Beaver	0	0	0	4	4	2.0	0.0
24/27	Mt. Dutton/Paunsaugunt	Mt. Dutton/Paunsaugunt	—	—	—	0	—	—	—
25	Plateau	Plateau	—	—	—	0	—	—	—
26	Kaiparowits	Kaiparowits	—	—	—	0	—	—	—
28	Panguitch Lake	Panguitch Lake	—	—	—	0	—	—	—
30	Pine Valley	Pine Valley	—	—	—	2	0	—	—
Statewide totals			87	9	96	216	181	2.5	51.1

Historical statewide pronghorn population trends, Utah 1999–2013.

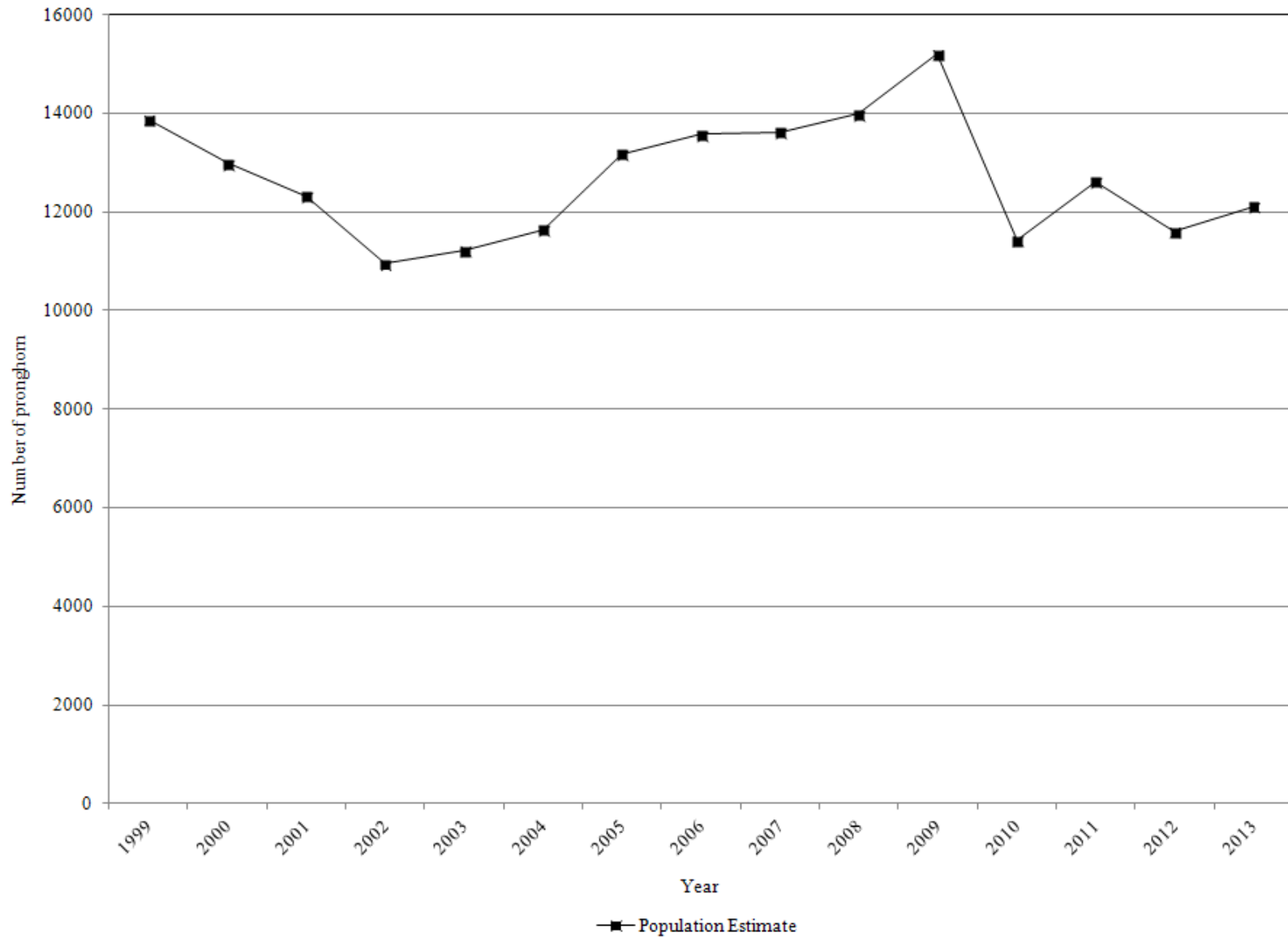

Pronghorn classification and trend count data by management unit / subunit, Utah 2004–2013.

Box Elder, Pilot Mountain

Year	Spring trend*					Preseason classification		
	n	Bucks	Does	Fawns	Unclassified	n	Fawns / 100 does	Bucks / 100 does
2004	116	19	62	35	0	—	—	—
2005	97	14	52	31	0	—	—	—
2006	183	26	103	54	0	—	—	—
2007	150	25	90	35	0	—	—	—
2008	95	15	57	23	0	—	—	—
2009	—	—	—	—	—	172	56	33
2010	17	5	12	—	0	55	47	37
2011	—	—	—	—	—	—	—	—
2012	—	—	—	—	—	—	—	—
2013	14	2	12	—	0	98	51	10

\*Beginning in 2010, trend flights were standardized across the state to be conducted in the spring. Prior to this time, trend flights and preseason classification on this unit were typically conducted together in August/September.

Box Elder, Promontory

Year	Spring trend*					Preseason classification		
	n	Bucks	Does	Fawns	Unclassified	n	Fawns / 100 does	Bucks / 100 does
2004	73	6	44	23	0	—	—	—
2005	138	17	74	47	0	—	—	—
2006	64	6	38	20	0	—	—	—
2007	75	10	51	14	0	—	—	—
2008	28	5	19	4	0	—	—	—
2009	—	—	—	—	—	—	—	—
2010	46	7	39	—	0	44	35	17
2011	46	4	42	—	0	—	—	—
2012	70	19	51	—	0	94	57	27
2013	45	8	37	—	0	44	40	36

\*Beginning in 2010, trend flights were standardized across the state to be conducted in the spring. Prior to this time, trend flights and preseason classification on this unit were typically conducted together in August/September.



Pronghorn classification and trend count data by management unit / subunit, Utah 2004–2013  
(cont.).

Box Elder, Puddle Valley

Year	Spring trend					Preseason classification		
	n	Bucks	Does	Fawns	Unclassified	n	Fawns / 100 does	Bucks / 100 does
2004	64	7	43	14	0	—	15	38
2005	—	—	—	—	—	—	21	71
2006	—	—	—	—	—	42	26	30
2007	—	—	—	—	—	—	—	—
2008	—	—	—	—	—	64	12	44
2009	74	17	57	—	0	—	—	—
2010	93	18	75	—	0	—	—	—
2011	118	31	87	—	0	52	39	87
2012	—	—	—	—	—	—	—	—
2013	182	42	122	—	18	79	22	36

Box Elder, Snowville

Year	Spring trend*					Preseason classification		
	n	Bucks	Does	Fawns	Unclassified	n	Fawns / 100 does	Bucks / 100 does
2004	104	20	55	29	0	—	—	—
2005	88	11	54	23	0	—	—	—
2006	263	49	135	79	0	—	—	—
2007	52	16	25	11	0	—	—	—
2008	123	27	73	23	0	—	—	—
2009	—	—	—	—	—	—	—	—
2010	96	30	66	—	0	127	39	32
2011	187	53	134	—	0	255	33	34
2012	255	60	195	—	0	252	47	67
2013	297	91	206	—	0	306	69	35

\*Beginning in 2010, trend flights were standardized across the state to be conducted in the spring. Prior to this time, trend flights and preseason classification on this unit were typically conducted together in August/September.

Pronghorn classification and trend count data by management unit / subunit, Utah 2004–2013  
(cont.).

Cache, North Rich

Year	Spring trend*					Preseason classification		
	n	Bucks	Does	Fawns	Unclassified	n	Fawns / 100 does	Bucks / 100 does
2004	—	—	—	—	—	—	—	—
2005	—	—	—	—	—	—	—	—
2006	—	—	—	—	—	—	138**	38**
2007	357	34	65	44	214	143	68	52
2008	—	—	—	—	—	—	63	16
2009	785	—	—	—	785	213	81	34
2010	715	145	570	—	0	653	181	24
2011	1288	—	—	—	1288	330	44	88
2012	398	—	—	—	398	91	79	88
2013	419	105	291	—	0	—	—	—

\*Beginning in 2010, trend flights were standardized across the state to be conducted in the spring. Prior to this time, trend flights and preseason classification on this unit were typically conducted together in August/September.

\*\*Postseason classification.

Morgan-South Rich

Year	Spring trend*					Preseason classification		
	n	Bucks	Does	Fawns	Unclassified	n	Fawns / 100 does	Bucks / 100 does
2004	—	—	—	—	—	—	—	—
2005	—	—	—	—	—	—	—	—
2006	—	—	—	—	—	—	—	—
2007	458	37	27	28	366	—	—	—
2008	—	—	—	—	—	—	—	—
2009	391	—	—	—	391	514	105	92
2010	—	—	—	—	—	631	101	144
2011	813	—	—	—	813	342	86	99
2012	470	148	307	—	15	354	84	84
2013	417	101	316	—	0	—	—	—

\*\*Beginning in 2010, trend flights were standardized across the state to be conducted in the spring. Prior to this time, trend flights and preseason classification on this unit were typically conducted together in August/September.

Pronghorn classification and trend count data by management unit / subunit, Utah 2004–2013  
(cont.).

North Slope, West Daggett / Three Corners

Year	Spring trend					Preseason classification		
	n	Bucks	Does	Fawns	Unclassified	n	Fawns / 100 does	Bucks / 100 does
2004	—	—	—	—	—	161	48	67
2005	489	80	409	—	0	224	56	60
2006	—	—	—	—	—	251	51	63
2007	605	166	439	—	0	278	58	59
2008	597	100	474	—	23	117	35	42
2009	—	—	—	—	—	323	41	51
2010	524	100	424	—	0	309	45	38
2011	—	—	—	—	—	373	41	30
2012	433	78	355	—	0	325	50	53
2013	315	58	257	—	0	260	51	79

South Slope, Vernal

Year	Spring trend					Preseason classification		
	n	Bucks	Does	Fawns	Unclassified	n	Fawns / 100 does	Bucks / 100 does
2004	—	—	—	—	—	74	16	18
2005	161	27	102	—	32	106	36	16
2006	121	42	76	—	3	124	51	6
2007	205	28	177	—	0	92	59	21
2008	240	60	157	—	23	35	28	67
2009	177	37	140	—	0	144	36	19
2010	—	—	—	—	—	128	47	36
2011	—	—	—	—	—	126	51	43
2012	195	42	152	—	1	165	53	29
2013	295	41	248	—	6	173	75	75

Pronghorn classification and trend count data by management unit / subunit, Utah 2004–2013  
(cont.).

South Slope, Diamond Mountain / Bonanza

Year	Spring trend					Preseason classification		
	n	Bucks	Does	Fawns	Unclassified	n	Fawns / 100 does	Bucks / 100 does
2004	—	—	—	—	—	174	26	54
2005	768	117	454	—	197	211	68	67
2006	464	97	358	—	9	228	32	73
2007	589	138	418	—	33	233	28	32
2008	—	—	—	—	—	39	28	28
2009	475	78	321	—	76	146	27	49
2010	—	—	—	—	—	223	35	30
2011	—	—	—	—	—	298	49	64
2012	476	83	371	—	22	207	31	42
2013	294	69	225	—	0	223	49	49

Book Cliffs, Bitter Creek

Year	Spring trend					Preseason classification		
	n	Bucks	Does	Fawns	Unclassified	n	Fawns / 100 does	Bucks / 100 does
2004	—	—	—	—	—	72	40	40
2005	152	31	116	—	5	106	81	65
2006	276	47	201	—	28	98	49	79
2007	283	73	204	—	6	57	28	50
2008	129	27	102	—	0	59	12	26
2009	—	—	—	—	—	57	15	53
2010	—	—	—	—	—	45	23	50
2011	—	—	—	—	—	50	19	42
2012	147	33	114	—	0	52	9	49
2013	—	—	—	—	—	55	31	22

Pronghorn classification and trend count data by management unit / subunit, Utah 2004–2013  
(cont.).

Book Cliffs, South

Year	Spring trend					Preseason classification		
	n	Bucks	Does	Fawns	Unclassified	n	Fawns / 100 does	Bucks / 100 does
2004	339	43	296	—	0	—	—	—
2005	395	74	321	—	0	—	—	—
2006	366	86	280	—	0	—	—	—
2007	644	140	504	—	0	—	—	—
2008	500	117	383	—	0	—	—	—
2009	—	—	—	—	—	173	58	36
2010	321	56	265	—	0	199	44	24
2011	305	62	243	—	0	153	73	46
2012	364	67	297	—	0	146	25	28
2013	—	—	—	—	—	138	30	29

Nine Mile, Anthro

Year	Spring trend					Preseason classification		
	n	Bucks	Does	Fawns	Unclassified	n	Fawns / 100 does	Bucks / 100 does
2004	—	—	—	—	—	132	46	39
2005	311	63	241	—	7	304	—	26
2006	386	49	337	—	0	99	28	37
2007	327	62	258	—	7	30	33	67
2008	255	72	183	—	0	32	13	21
2009	—	—	—	—	—	177	35	53
2010	159*	24	135	—	0	—	—	—
2011	—	—	—	—	—	190	51	41
2012	193	43	141	—	9	240	48	23
2013	—	—	—	—	—	215	68	26

\*Incomplete count.

Pronghorn classification and trend count data by management unit / subunit, Utah 2004–2013  
(cont.).

Nine Mile, Range Creek

Year	Spring trend					Preseason classification		
	n	Bucks	Does	Fawns	Unclassified	n	Fawns / 100 does	Bucks / 100 does
2004	57	10	41	—	0	—	—	—
2005	179	38	141	—	0	—	—	—
2006	193	38	155	—	0	—	—	—
2007	237	59	178	—	0	—	—	—
2008	242	62	180	—	0	49	9	39
2009	112	9	103	—	0	102	31	26
2010	105	23	82	—	0	45	50	75
2011	84	17	67	—	0	52	32	21
2012	150	24	126	—	0	67	9	47
2013	—	—	—	—	—	63	37	43

San Rafael, North

Year	Spring trend					Preseason classification		
	n	Bucks	Does	Fawns	Unclassified	n	Fawns / 100 does	Bucks / 100 does
2004	479	111	368	—	0	—	—	—
2005	418	100	318	—	0	—	—	—
2006	762	194	568	—	0	—	—	—
2007	778	167	611	—	0	—	—	—
2008	875	203	672	—	0	—	—	—
2009	—	—	—	—	—	227	20	31
2010	246*	73	173	—	0	162	42	40
2011	537	171	366	—	0	214	34	24
2012	538	139	399	—	0	236	40	29
2013	281	77	204	—	0	281	38	26

\*Incomplete count.

Pronghorn classification and trend count data by management unit / subunit, Utah 2004–2013  
(cont.).

San Rafael, Desert

Year	Spring trend					Preseason classification		
	n	Bucks	Does	Fawns	Unclassified	n	Fawns / 100 does	Bucks / 100 does
2004	28	5	23	—	0	—	—	—
2005	104	26	78	—	0	—	—	—
2006	50	20	30	—	0	—	—	—
2007	209	57	152	—	0	—	—	—
2008	280	83	171	—	0	—	—	—
2009	—	—	—	—	—	—	—	—
2010	—	—	—	—	—	—	—	—
2011	234	56	178	—	0	81	15	35
2012	123	18	105	—	0	34	4	22
2013	307	82	225	—	0	—	—	—

La Sal, South Cisco

Year	Spring trend					Preseason classification		
	n	Bucks	Does	Fawns	Unclassified	n	Fawns / 100 does	Bucks / 100 does
2004	—	—	—	—	—	—	—	—
2005	—	—	—	—	—	—	—	—
2006	—	—	—	—	—	—	—	—
2007	117	25	92	—	0	—	—	—
2008	107	29	78	—	0	—	—	—
2009	—	—	—	—	—	—	—	—
2010	26	6	20	—	0	—	—	—
2011	87	19	68	—	0	54	63	63
2012	124	25	99	—	0	66	11	39
2013	—	—	—	—	—	44	57	35

Pronghorn classification and trend count data by management unit / subunit, Utah 2004–2013  
(cont.).

San Juan, Hatch Point

Year	Spring trend					Preseason classification		
	n	Bucks	Does	Fawns	Unclassified	n	Fawns / 100 does	Bucks / 100 does
2004	109	16	93	—	0	—	—	—
2005	126	18	108	—	0	—	—	—
2006	127	19	108	—	0	—	—	—
2007	111	26	85	—	0	—	—	—
2008	144	27	117	—	0	74	20	41
2009	166	36	130	—	0	—	—	—
2010	123	22	101	—	0	68	13	22
2011	53	13	40	—	0	38	4	42
2012	106	17	89	—	0	77	14	23
2013	58	10	48	—	0	74	44	37

West Desert, Riverbed

Year	Spring trend					Preseason classification		
	n	Bucks	Does	Fawns	Unclassified	n	Fawns / 100 does	Bucks / 100 does
2004	139	14	125	—	0	—	25*	—
2005	—	—	—	—	—	—	58*	75*
2006	—	—	—	—	—	351	75	66
2007	—	—	—	—	—	231*	14*	57*
2008	—	—	—	—	—	301*	10*	54*
2009	—	—	—	—	—	285	9	28
2010	—	—	—	—	—	187	13	24
2011	—	—	—	—	—	70	9	97
2012	—	—	—	—	—	178	20	38
2013	462	59	246	—	157	90	30	50

\*Includes Riverbed and Snake Valley.



Pronghorn classification and trend count data by management unit / subunit, Utah 2004–2013  
(cont.).

West Desert, Rush Valley

Year	Spring trend					Preseason classification		
	n	Bucks	Does	Fawns	Unclassified	n	Fawns / 100 does	Bucks / 100 does
2004	—	—	—	—	—	—	23	32
2005	—	—	—	—	—	—	45	28
2006	—	—	—	—	—	227	59	32
2007	—	—	—	—	—	84	28	83
2008	—	—	—	—	—	86	35	65
2009	360	65	295	—	0	84	38	13
2010	217	30	187	—	0	171	40	20
2011	263	92	171	—	0	109	31	39
2012	103	28	75	—	0	163	42	25
2013	269	41	228	—	0	128	43	40

West Desert, Snake Valley

Year	Spring trend					Preseason classification		
	n	Bucks	Does	Fawns	Unclassified	n	Fawns / 100 does	Bucks / 100 does
2004	80	4	76	—	0	—	25*	—
2005	—	—	—	—	—	—	58*	75*
2006	369	76	293	—	0	201	20	61
2007	—	—	—	—	—	231*	14*	57*
2008	—	—	—	—	—	301*	10*	54*
2009	—	—	—	—	—	72	0	71
2010	303	77	226	—	0	78	35	24
2011	—	—	—	—	—	40	28	32
2012	207	45	162	—	0	112	15	22
2013	452	72	262	—	118	62	48	66

\*Includes Riverbed and Snake Valley.

Pronghorn classification and trend count data by management unit / subunit, Utah 2004–2013  
(cont.).

Southwest Desert\*

Year	Spring trend					Preseason classification		
	n	Bucks	Does	Fawns	Unclassified	n	Fawns / 100 does	Bucks / 100 does
2004	1159	—	—	—	1159	227	48	33
2005	—	—	—	—	—	197	57	55
2006	1404	280	1101	—	23	302	47	50
2007	—	—	—	—	—	212	42	54
2008	475	86	385	—	4	284	51	66
2009	1565	428	1137	—	0	278	47	70
2010	1046	297	749	—	0	411	38	61
2011	1227	361	866	—	0	424	43	52
2012	899	227	672	—	0	349	31	44
2013	1005	236	769	—	0	344	41	32

\*Prior to 2006, the Southwest Desert unit included Beaver and Pine Valley. In summer 2006, these units were split into 3 separate units.

Fillmore, Black Rock Desert

Year	Spring trend					Preseason classification		
	n	Bucks	Does	Fawns	Unclassified	n	Fawns / 100 does	Bucks / 100 does
2004	—	—	—	—	—	—	—	—
2005	—	—	—	—	—	99	51	51
2006	90	17	73	—	0	51	56	48
2007	—	—	—	—	—	—	—	—
2008	64	9	55	—	0	78	33	40
2009	118	45	73	—	0	—	—	—
2010	200	47	153	—	0	133	29	48
2011	186	60	126	—	0	102	51	57
2012	230	58	172	—	0	116	41	41
2013	260	57	203	—	0	119	33	39

Pronghorn classification and trend count data by management unit / subunit, Utah 2004–2013  
(cont.).

Beaver\*

Year	Spring trend					Preseason classification		
	n	Bucks	Does	Fawns	Unclassified	n	Fawns / 100 does	Bucks / 100 does
2004	—	—	—	—	—	—	—	—
2005	—	—	—	—	—	—	—	—
2006	—	—	—	—	—	41	69	88
2007	—	—	—	—	—	—	—	—
2008	199	28	171	—	0	49	32	26
2009	163	28	135	—	0	64	37	63
2010	80	18	62	—	0	71	23	59
2011	168	22	146	—	0	78	36	38
2012	188	28	160	—	0	109	44	29
2013	169	28	141	—	0	190	32	32

\*Prior to 2006, the Southwest Desert unit included Beaver and Pine Valley. In summer 2006, these units were split into 3 separate units.

Mt. Dutton / Paunsaugunt

Year	Spring trend					Preseason classification		
	n	Bucks	Does	Fawns	Unclassified	n	Fawns / 100 does	Bucks / 100 does
2004	488	—	—	—	488	212	57	21
2005	608	—	—	—	608	248	62	25
2006	706	—	—	—	706	96	50	35
2007	611	121	490	—	0	320	55	31
2008	444	67	377	—	0	182	36	50
2009	809	128	474	—	207	256	31	36
2010	719	29	105	—	585	244	26	32
2011	640	15	150	—	475	248	49	18
2012	538	75	413	—	50	419	47	28
2013	705	114	591	—	0	284	30	32

Pronghorn classification and trend count data by management unit / subunit, Utah 2004–2013  
(cont.).

Plateau

Year	Spring trend*					Preseason classification		
	n	Bucks	Does	Fawns	Unclassified	n	Fawns / 100 does	Bucks / 100 does
2004	2232	—	—	—	2232	646	95	67
2005	2230	—	—	—	2230	417	62	84
2006	1605	—	—	—	1605	270	78	78
2007	1709	—	—	—	1709	—	76	58
2008	—	—	—	—	—	268	76	61
2009	2062	—	—	—	2062	308	58	51
2010	798	—	—	—	798	185	21	16
2011	899	—	—	—	899	141	48	44
2012	1178	185	993	—	0	322	61	39
2013	1408	161	714	—	0	363	62	31

\*Beginning in 2010, trend flights were standardized across the state to be conducted in the spring. Prior to this time, trend flights on this unit were typically conducted in December.

Kaiparowits

Year	Spring trend					Preseason classification		
	n	Bucks	Does	Fawns	Unclassified	n	Fawns / 100 does	Bucks / 100 does
2004	65	—	—	—	65	—	—	—
2005	150	—	—	—	150	—	—	—
2006	198	—	—	—	198	79	22	92
2007	109	38	71	—	0	56	47	108
2008	—	—	—	—	—	26	—	86
2009	48	15	33	—	0	—	—	—
2010	50	10	40	—	0	—	—	—
2011	22	3	19	—	22	20	10	10
2012	63	7	56	—	0	—	—	—
2013	32	4	28	—	0	—	—	—

Pronghorn classification and trend count data by management unit / subunit, Utah 2004–2013  
(cont.).

Panguitch Lake

Year	Spring trend					Preseason classification		
	n	Bucks	Does	Fawns	Unclassified	n	Fawns / 100 does	Bucks / 100 does
2004	91	—	—	—	91	57	54	83
2005	115	—	—	—	115	56	58	75
2006	101	—	—	—	101	56	55	26
2007	84	7	77	—	0	58	41	16
2008	129	34	95	—	0	38	74	26
2009	129	14	115	—	0	96	41	37
2010	98	14	84	—	0	98	51	25
2011	116	12	104	—	0	100	58	35
2012	116	18	98	—	0	137	84	30
2013	213	40	173	—	0	151	53	25

Pine Valley\*

Year	Spring trend					Preseason classification		
	n	Bucks	Does	Fawns	Unclassified	n	Fawns / 100 does	Bucks / 100 does
2004	—	—	—	—	—	—	—	—
2005	—	—	—	—	—	—	—	—
2006	—	—	—	—	—	59	53	31
2007	—	—	—	—	—	—	—	—
2008	225	74	151	—	0	89	44	73
2009	306	75	231	—	0	128	45	52
2010	192	48	144	—	0	97	49	27
2011	177	47	130	—	0	144	68	54
2012	344	88	256	—	0	132	23	63
2013	240	51	189	—	0	155	56	46

\*Prior to 2006, the Southwest Desert unit included Beaver and Pine Valley. In summer 2006, these units were split into 3 separate units.

# MOOSE



Statewide trends of moose harvest statistics, Utah 1958–2013.

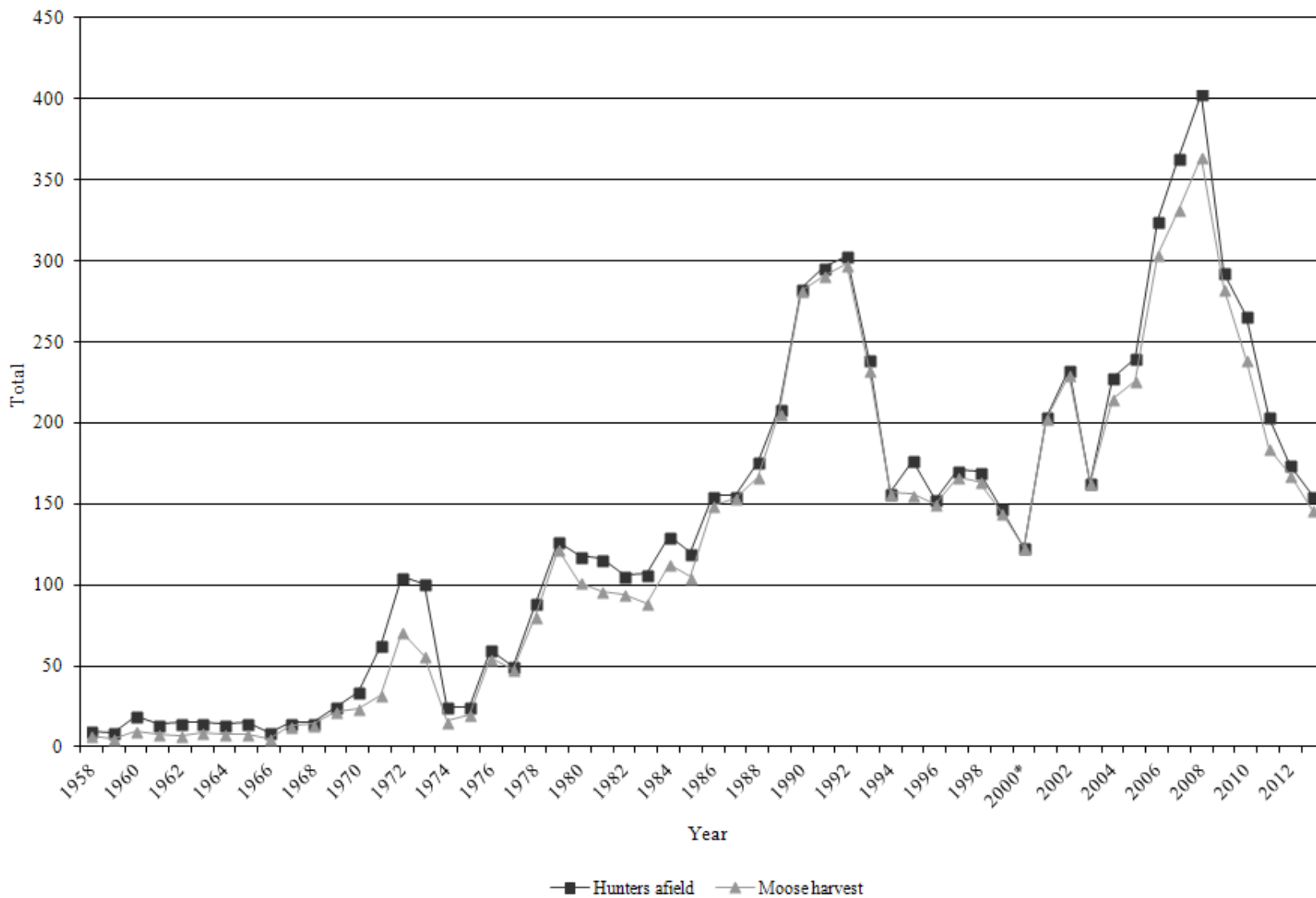

Statewide moose harvest statistics, Utah 1958–2013.

Year	Bull harvest	Antlerless harvest	Total harvest	Permits	Hunters afield	Mean days hunted	Success rate (%)
1958	7	—	7	10	10	—	70.0
1959	5	—	5	10	9	—	55.6
1960	10	—	10	20	19	—	52.6
1961	8	—	8	15	14	—	57.1
1962	7	—	7	15	15	—	46.7
1963	9	—	9	15	15	—	60.0
1964	8	—	8	15	14	—	57.1
1965	8	—	8	15	15	—	53.3
1966	5	—	5	10	9	—	55.6
1967	13	—	13	15	15	—	86.7
1968	14	—	14	15	15	—	93.3
1969	22	—	22	25	25	—	88.0
1970	24	—	24	35	34	—	70.6
1971	32	—	32	65	63	—	50.8
1972	71	—	71	105	105	—	67.6
1973	56	—	56	105	101	—	55.4
1974	16	—	16	25	25	—	64.0
1975	20	—	20	25	25	—	80.0
1976	55	—	55	60	60	—	91.7
1977	30	18	48	50	50	—	96.0
1978	65	16	81	90	89	—	91.0
1979	57	65	122	128	127	—	96.1
1980	81	21	102	120	118	—	86.4
1981	78	18	96	127	116	—	82.8
1982	94	0	94	106	106	—	88.7
1983	89	0	89	109	107	—	83.2
1984	113	0	113	130	130	—	86.9
1985	105	0	105	120	120	—	87.5
1986	134	15	149	156	155	—	96.1
1987	140	14	154	156	155	3.8	99.4
1988	141	26	167	179	176	3.6	94.9
1989	181	25	206	211	209	3.6	98.6
1990	192	90	282	291	283	3.3	99.6
1991	192	99	291	313	296	3.3	98.3
1992	198	100	298	305	303	2.7	98.3
1993	174	59	233	240	299	—	77.9
1994	110	47	157	164	157	—	100.0
1995	140	16	156	196	177	5.7	88.1



Statewide moose harvest statistics, Utah 1958–2013 (cont.).

Year	Bull harvest	Antlerless harvest	Total harvest	Permits	Hunters afield	Mean days hunted	Success rate (%)
1996	139	11	150	168	153	5.5	98.0
1997	142	25	167	172	171	5.2	97.7
1998	137	27	164	175	170	4.1	96.5
1999	110	35	145	—	147	—	98.6
2000*	97	26	123	185	123	—	100.0
2001	169	34	203	204	204	4.9	99.5
2002	174	56	230	233	233	4.4	98.7
2003	139	24	163	173	163	5.1	100.0
2004	201	14	215	245	228	4.4	94.3
2005	205	21	226	266	240	4.9	94.2
2006	223	81	304	336	325	4.9	93.5
2007	236	96	332	366	364	4.9	91.2
2008	266	98	364	428	403	7.0	90.3
2009	243	40	283	295	293	5.2	96.6
2010	214	25	239	270	266	6.4	89.8
2011	176	8	184	204	204	5.7	90.2
2012	168	0	168	175	174	4.9	96.6
2013	146	0	146	155	157	5.5	94.2

\*No hunter or harvest data available for CWMU permits.

Total moose harvest by management unit / subunit, Utah 2013.

Unit	Subunit	Bull harvest	Antlerless harvest	Total harvest	Hunters afield	Mean days hunted	Success rate (%)		
2	Cache	A	Cache	7	0	7	7	6.1	100.0
3	Ogden	A	Ogden	10	0	10	12	4.5	83.3
4	Morgan-South Rich	A	Morgan-South Rich	27	0	27	29	4.3	93.1
5	East Canyon	A	East Canyon	14	0	14	16	6.6	93.3
6	Chalk Creek	A	Chalk Creek	29	0	29	30	4.2	96.7
7	Kamas	A	Kamas	2	0	2	2	9.0	100.0
8	North Slope	A	Summit	9	0	9	9	4.1	100.0
8	North Slope	BC	West Daggett / Three Corners	6	0	6	6	7.8	100.0
9	South Slope	A	Yellowstone	4	0	4	5	9.5	100.0
9	South Slope	BC	Vernal / Diamond Mountain	0	0	0	2	4.0	0.0
17	Wasatch Mountains	A	Wasatch Mountains West	28	0	28	29	6.6	96.5
17	Wasatch Mountains	BC	Currant Creek / Avintaquin	9	0	9	9	6.2	100.0
Statewide Sportsman / Conservation				1	0	1	1	—	—
Statewide totals				146	0	146	157	5.5	94.2

Total bull moose harvest by management unit / subunit, Utah 2004–2013.

Unit	Subunit	2004	2005	2006	2007	2008	2009	2010	2011	2012	2013
2	Cache A Cache	22	21	31	32	30	31	27	13	10	7
3	Ogden A Ogden	27	28	29	35	52	38	33	19	20	10
4	Morgan-South Rich A Morgan-South Rich	41	46	31	38	38	36	32	25	28	27
5	East Canyon A East Canyon	20	19	22	21	22	18	16	18	17	14
6	Chalk Creek A Chalk Creek	27	26	29	24	30	34	26	32	31	29
7	Kamas A Kamas	4	3	5	6	4	4	4	4	2	2
8	North Slope A Summit	12	12	23	30	34	28	21	11	9	9
8	North Slope BC West Daggett / Three Corners	12	14	13	11	11	8	6	5	6	6
9	South Slope A Yellowstone	4	6	8	7	8	9	6	6	3	4
9	South Slope BC Vernal / Diamond Mountain	4	5	3	3	3	3	3	3	2	0
17	Wasatch Mountains A Wasatch Mountains	15	17	18	18	19	25	29	24	29	28
17	Wasatch Mountains BC Currant Creek / Avintaquin	12	8	9	9	14	8	8	13	9	9

\*Harvest is included with Yellowstone.

Total antlerless moose harvest by management unit / subunit, Utah 2004–2013.

Unit	Subunit	2004	2005	2006	2007	2008	2009	2010	2011	2012	2013
2	Cache A Cache	0	0	8	12	9	5	0	0	0	0
3	Ogden A Ogden	0	0	0	10	18	0	0	0	0	0
4	Morgan-South Rich A Morgan-South Rich	0	2	32	23	16	0	0	0	0	0
5	East Canyon A East Canyon	10	11	12	19	17	0	0	0	0	0
6	Chalk Creek A Chalk Creek	4	8	12	15	10	14	10	8	0	0
7	Kamas A Kamas	0	0	3	2	2	1	0	0	0	0
8	North Slope A Summit	0	0	14	15	26	20	15	0	0	0
8	North Slope BC West Daggett / Three Corners	0	0	0	0	0	0	0	0	0	0
9	South Slope A Yellowstone	0	0	0	0	0	0	0	0	0	0
9	South Slope BC Vernal / Diamond Mountain	0	0	0	0	0	0	0	0	0	0
17	Wasatch Mountains A Wasatch Mountains	0	0	0	0	0	0	0	0	0	0
17	Wasatch Mountains BC Currant Creek / Avintaquin	0	0	0	0	0	0	0	0	0	0

Total bull moose hunters afield by management unit / subunit, Utah 2004–2013.

Unit	Subunit	2004	2005	2006	2007	2008	2009	2010	2011	2012	2013
2	Cache A Cache	22	22	33	33	33	33	29	16	11	7
3	Ogden A Ogden	28	29	30	35	53	40	34	21	20	12
4	Morgan-South Rich A Morgan-South Rich	42	47	35	41	38	36	33	30	29	29
5	East Canyon A East Canyon	22	22	25	22	24	18	18	19	18	15
6	Chalk Creek A Chalk Creek	27	27	29	26	32	36	31	35	34	30
7	Kamas A Kamas	4	5	5	6	6	4	4	4	2	2
8	North Slope A Summit	13	14	23	30	39	29	29	11	9	9
8	North Slope BC West Daggett / Three Corners	14	14	14	12	12	8	7	5	6	6
9	South Slope A Yellowstone	4	6	8	9	9	10	9	7	3	4
9	South Slope BC Vernal / Diamond Mountain	4	5	3	3	3	3	3	3	2	2
17	Wasatch Mountains A Wasatch Mountains	16	18	18	18	20	25	30	25	29	29
17	Wasatch Mountains BC Currant Creek / Avintaquin	12	8	9	9	14	8	8	13	9	9

\*Harvest is included with Yellowstone.

Total antlerless moose hunters afield by management unit / subunit, Utah 2004–2013.

Unit	Subunit	2004	2005	2006	2007	2008	2009	2010	2011	2012	2013
2	Cache A Cache	0	0	10	13	11	6	0	0	0	0
3	Ogden A Ogden	0	0	0	10	18	0	0	0	0	0
4	Morgan-South Rich A Morgan-South Rich	0	2	32	28	22	0	0	0	0	0
5	East Canyon A East Canyon	13	13	17	29	24	0	0	0	0	0
6	Chalk Creek A Chalk Creek	8	8	15	15	11	14	11	12	0	0
7	Kamas A Kamas	0	0	3	3	3	2	2	0	0	0
8	North Slope A Summit	0	0	14	20	30	20	15	0	0	0
8	North Slope BC West Daggett / Three Corners	0	0	0	0	0	0	0	0	0	0
9	South Slope A Yellowstone	0	0	0	0	0	0	0	0	0	0
9	South Slope BC Vernal / Diamond Mountain	0	0	0	0	0	0	0	0	0	0
17	Wasatch Mountains A Wasatch Mountains	0	0	0	0	0	0	0	0	0	0
17	Wasatch Mountains BC Currant Creek / Avintaquin	0	0	0	0	0	0	0	0	0	0

Once-in-a-lifetime bull moose harvest, Utah 2013.

Unit	Hunt number	Hunt name	Bull harvest	Permits	Hunters afield	Mean days hunted	Success rate (%)
2	6000	Cache	3	3	3	7.7	100.0
6	6001	Chalk Creek	2	2	2	6.5	100.0
5	6002	East Canyon	5	5	5	6.2	100.0
5	6003	East Canyon, Morgan-Summit	3	3	3	15.0	100.0
7	6004	Kamas	2	2	2	9.0	100.0
4	6005	Morgan-South Rich	2	2	2	5.5	100.0
8	6006	North Slope, Summit	9	9	9	4.1	100.0
8	6007	North Slope, Three Corners/West Daggett	6	6	6	7.8	100.0
3	6008	Ogden	4	4	4	3.0	100.0
9	6009	South Slope, Diamond Mountain/Vernal	0	2	2	4.0	0.0
9	6010	South Slope, Yellowstone	4	5	4	9.5	100.0
17	6011	Wasatch Mountains	31	31	31	6.9	100.0
		Statewide Sportsman / Conservation	2	2	2	1.0	100.0
		Statewide totals	76	76	75	6.7	97.3

CWMU bull moose harvest, Utah 2013.

Unit	Hunt number	CWMU	Bull harvest	Permits	Hunters afield	Mean days hunted	Success rate (%)
4	6200	Bally Watts	3	3	3	4.3	100.0
4	6201	Bastian Ranch	4	4	4	4.5	100.0
3	6202	Bear Springs	2	2	2	3.5	100.0
4	6203	Beaver Hollow	3	3	3	5.7	100.0
3	6204	Broadmouth	2	2	2	5.5	100.0
4	6205	Cedar Canyon	1	2	2	4.0	50.0
17	6206	Coyote Little Pole	2	2	2	5.5	100.0
4	6207	Deseret	2	3	3	4.0	66.7
4	6208	Durst Mountain	1	1	1	3.0	100.0
6	6209	East Fork Chalk Creek	3	3	3	2.7	100.0
6	6210	Ensign Ranches	2	3	3	4.7	66.7
4	6211	Folley Ridge	2	2	2	3.5	100.0
6	6212	Grass Valley/Clark Canyon	8	8	8	4.3	100.0
5	6213	Hardscrabble	2	3	3	5.0	66.7
5	6214	Lone Tree Taylor Hollow	3	3	3	2.5	100.0
17	6215	Moon's Ranch	1	1	1	2.0	100.0
3	6216	Sharp Mountain	2	2	2	7.0	100.0
4	6217	Skull Crack	5	5	5	3.6	100.0
3	6218	South Canyon	0	2	2	5.0	0.0
6	6219	State Corner	1	1	1	5.0	100.0
6	6220	Stillman Creek Ranch	3	3	3	3.0	100.0
2	6221	Strawberry Ridge	3	3	3	3.3	100.0
17	6222	Three C	1	2	2	4.0	50.0
6	6223	Two Bear	3	3	3	4.0	100.0
17	6224	Wallsburg	1	1	1	6.0	100.0
6	6225	Weber Florence Creek	7	7	7	4.6	100.0
4	6226	Woodruff Creek South	3	3	3	4.7	100.0
4	6227	Hell Canyon	1	1	1	5.0	100.0
5	6228	Jacob's Creek	0	1	0	—	—
17	6229	Little Red Creek	1	1	1	5.0	100.0
2	6230	SJ Ranch	1	1	1	10.0	100.0
Statewide totals			73	81	80	4.3	91.3

Historical statewide moose population trends, Utah 1957–2013.

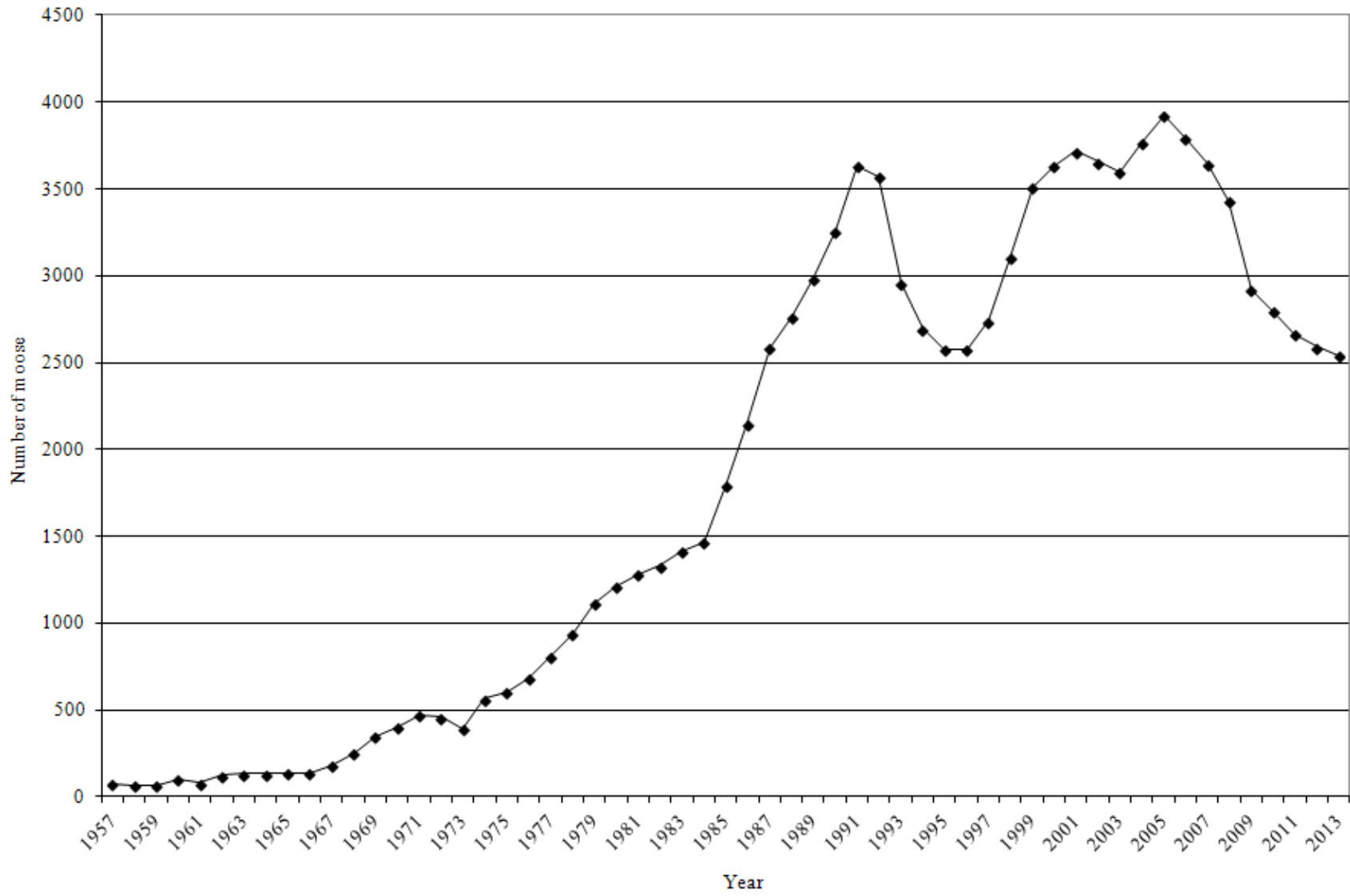

Average age of harvested bull moose, by management unit / subunit, 2005–2013.

Unit	Subunit	Current objective	Average age										3-year average
			2005	2006	2007	2008	2009	2010	2011	2012	2013		
2	Cache	A Cache	4–6	4.9	4.5	4.6	4.5	4.1	4.9	3.7	3.8	3.8	3.8
3	Ogden	A Ogden	4–6	5.4	5.5	4.6	4.1	3.9	4.5	3.8	4.3	3.6	3.9
4	Morgan-South Rich	A Morgan-South Rich	4–6	5.4	4.8	3.9	4.4	4.9	4.7	4.3	4.3	4.2	4.3
5	East Canyon	A East Canyon	4–6	4.4	5.4	3.6	4.6	3.0	4.7	3.2	4.2	3.0	3.5
6	Chalk Creek	A Chalk Creek	4–6	4.1	4.6	4.8	4.3	4.8	3.6	4.0	4.1	4.2	4.1
7	Kamas	A Kamas	4–6	4.7	5.0	5.5	3.5	4.0	5.0	2.7	3.0	9.0	4.9
8	North Slope	A Summit	4–6	6.0	5.4	6.2	5.4	5.4	5.3	4.2	4.6	5.3	4.7
8	North Slope	BC West Daggett / Three Corners	4–6	4.4	4.9	5.0	3.9	5.7	4.2	6.0	3.7	5.0	4.9
9	South Slope	A Yellowstone	4–6	2.6	5.9	5.3	3.7	6.3	4.3	4.2	4.5	3.5	4.1
9	South Slope	BC Vernal / Diamond Mountain	4–6	5.3	8.0	4.0	5.0	5.5	4.3	3.0	4.0	—	3.5
17	Wasatch Mountains	A Wasatch Mountains	4–6	3.8	4.5	4.5	4.1	3.8	4.1	4.0	4.4	4.6	4.3
Statewide average			4–6	4.7	5.0	4.7	4.4	4.4	4.5	3.9	4.3	4.3	4.2



Moose trend count data by management unit / subunit, Utah 2004–2013.

Cache

Year	n	Calves / 100 cows	Calves / 100 adults	Bulls / 100 cows
2004–05	275	39	20	96
2005–06	—	—	—	—
2006–07	—	—	—	—
2007–08	147	44	24	86
2008–09	—	—	—	—
2009–10	—	—	—	—
2010–11	—	—	—	—
2011–12	—	—	—	—
2012–13	—	—	—	—
2013–14	—	—	—	—

Ogden

Year	n	Calves / 100 cows	Calves / 100 adults	Bulls / 100 cows
2004–05	541	52	30	74
2005–06	—	—	—	—
2006–07	—	—	—	—
2007–08	413	28	17	69
2008–09	—	—	—	—
2009–10	—	—	—	—
2010–11	—	—	—	—
2011–12	—	—	—	—
2012–13	—	—	—	—
2013–14	—	—	—	—

Morgan-South Rich

Year	n	Calves / 100 cows	Calves / 100 adults	Bulls / 100 cows
2004–05	800	42	25	66
2005–06	—	—	—	—
2006–07	—	—	—	—
2007–08	—	—	—	—
2008–09	378	26	14	85
2009–10	—	—	—	—
2010–11	—	—	—	—
2011–12	—	—	—	—
2012–13	—	—	—	—
2013–14	—	—	—	—

Moose trend count data by management unit / subunit, Utah 2004–2013 (cont.).

East Canyon

Year	n	Calves / 100 cows	Calves / 100 adults	Bulls / 100 cows
2004–05	—	—	—	—
2005–06	—	—	—	—
2006–07	300	49	26	93
2007–08	—	—	—	—
2008–09	—	—	—	—
2009–10	—	—	—	—
2010–11	233	53	28	88
2011–12	—	—	—	—
2012–13	—	—	—	—
2013–14	—	—	—	—

Chalk Creek

Year	n	Calves / 100 cows	Calves / 100 adults	Bulls / 100 cows
2004–05	—	—	—	—
2005–06	—	—	—	—
2006–07	449	42	24	76
2007–08	—	—	—	—
2008–09	—	—	—	—
2009–10	—	—	—	—
2010–11	256	27	15	73
2011–12	—	—	—	—
2012–13	281	41	22	88
2013–14	—	—	—	—

Kamas

Year	n	Calves / 100 cows	Calves / 100 adults	Bulls / 100 cows
2004–05	—	—	—	—
2005–06	—	—	—	—
2006–07	53	22	11	104
2007–08	—	—	—	—
2008–09	—	—	—	—
2009–10	—	—	—	—
2010–11	54	59	32	86
2011–12	—	—	—	—
2012–13	53	64	36	77
2013–14	—	—	—	—

Moose trend count data by management unit / subunit, Utah 2004–2013 (cont.).

North Slope, Summit

Year	n	Calves / 100 cows	Calves / 100 adults	Bulls / 100 cows
2004–05	—	—	—	—
2005–06	—	—	—	—
2006–07	181	62	30	108
2007–08	—	—	—	—
2008–09	—	—	—	—
2009–10	—	—	—	—
2010–11	92	47	35	33
2011–12	—	—	—	—
2012–13	278*	52	38	35
2013–14	—	—	—	—

\*Includes portions of Wyoming.

North Slope, West Daggett / Three Corners

Year	n	Calves / 100 cows	Calves / 100 adults	Bulls / 100 cows
2004–05	—	—	—	—
2005–06	—	—	—	—
2006–07	103	38	17	115
2007–08	—	—	—	—
2008–09	—	—	—	—
2009–10	—	—	—	—
2010–11	—	—	—	—
2011–12	—	—	—	—
2012–13	74	41	23	76
2013–14	—	—	—	—

South Slope, Yellowstone

Year	n	Calves / 100 cows	Calves / 100 adults	Bulls / 100 cows
2004–05	—	—	—	—
2005–06	—	—	—	—
2006–07	97	54	26	105
2007–08	—	—	—	—
2008–09	—	—	—	—
2009–10	92	26	14	93
2010–11	—	—	—	—
2011–12	—	—	—	—
2012–13	73	44	33	34
2013–14	—	—	—	—

Moose trend count data by management unit / subunit, Utah 2004–2013 (cont.).

South Slope, Vernal / Diamond Mountain

Year	n	Calves / 100 cows	Calves / 100 adults	Bulls / 100 cows
2004–05	—	—	—	—
2005–06	—	—	—	—
2006–07	62	38	19	100
2007–08	—	—	—	—
2008–09	—	—	—	—
2009–10	41	33	21	62
2010–11	—	—	—	—
2011–12	—	—	—	—
2012–13	27	22	8	178
2013–14	—	—	—	—

Wasatch Mountains, Wasatch Mountains

Year	n	Calves / 100 cows	Calves / 100 adults	Bulls / 100 cows
2004–05	188	44	25	74
2005–06	—	—	—	—
2006–07	—	—	—	—
2007–08	284	31	19	65
2008–09	—	—	—	—
2009–10	—	—	—	—
2010–11	282	55	32	74
2011–12	—	—	—	—
2012–13	180	30	17	77
2013–14	—	—	—	—

Wasatch Mountains, Currant Creek / Avintaquin

Year	n	Calves / 100 cows	Calves / 100 adults	Bulls / 100 cows
2004–05	63	41	21	92
2005–06	—	—	—	—
2006–07	—	—	—	—
2007–08	50	29	16	79
2008–09	—	—	—	—
2009–10	—	—	—	—
2010–11	49	30	20	52
2011–12	—	—	—	—
2012–13	56	30	19	57
2013–14	—	—	—	—

# BISON



Statewide trends of bison harvest statistics, Utah 1960–2013.

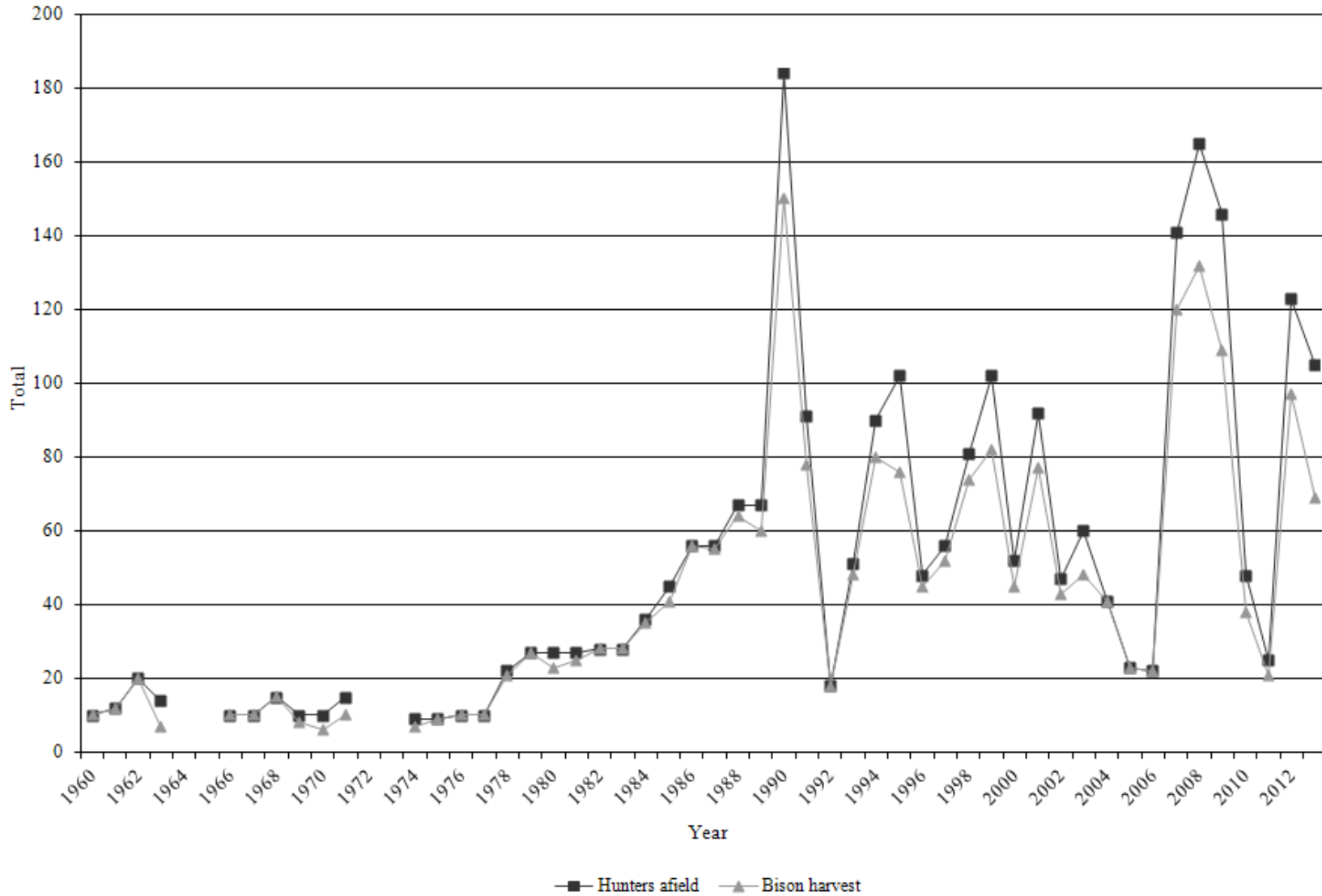

\*Data not available for 1964, 1965, 1972, and 1973.

Statewide bison harvest statistics\*, Henry Mountains and Book Cliffs, Utah 1950–2013.

Year	Harvest				Permits			Hunters afield	Success rate (%)
	Bull	Cow	Calf	Total	Hunter's choice	Cow	Total		
1950	6	4	0	10	10	—	10	10	100.0
1951	—	—	—	—	—	—	—	—	—
1952	—	—	—	—	—	—	—	—	—
1953	—	—	—	—	—	—	—	—	—
1954	—	—	—	—	—	—	—	—	—
1955	—	—	—	—	—	—	—	—	—
1956	—	—	—	—	—	—	—	—	—
1957	—	—	—	—	—	—	—	—	—
1958	—	—	—	—	—	—	—	—	—
1959	—	—	—	—	—	—	—	—	—
1960	7	3	0	10	10	—	10	10	100.0
1961	8	4	0	12	12	—	12	12	100.0
1962	9	11	0	20	20	—	20	20	100.0
1963	1	6	0	7	14	—	14	14	50.0
1964	—	—	—	—	—	—	—	—	—
1965	—	—	—	—	—	—	—	—	—
1966	7	3	0	10	10	—	10	10	100.0
1967	4	6	0	10	10	—	10	10	100.0
1968	15	0	0	15	15	—	15	15	100.0
1969	8	0	0	8	10	—	10	10	80.0
1970	6	0	0	6	10	—	10	10	60.0
1971	8	2	0	10	15	—	15	15	66.7
1972	—	—	—	—	—	—	—	—	—
1973	—	—	—	—	—	—	—	—	—
1974	4	3	0	7	10	—	10	9	77.8
1975	7	2	0	9	10	—	10	9	100.0
1976	8	2	0	10	10	—	10	10	100.0
1977	9	1	0	10	10	—	10	10	100.0
1978	11	9	1	21	22	—	22	22	95.5
1979	14	12	1	27	27	—	27	27	100.0
1980	16	6	1	23	27	—	27	27	85.2
1981	20	5	0	25	27	—	27	27	92.6
1982	16	10	2	28	28	—	28	28	100.0
1983	20	8	0	28	28	—	28	28	100.0
1984	28	7	0	35	36	—	36	36	97.2
1985	29	12	0	41	45	—	45	45	91.1
1986	39	17	0	56	56	—	56	56	100.0
1987	40	14	1	55	56	—	56	56	98.2
1988	32	32	0	64	45	22	67	67	95.5
1989	31	28	1	60	45	22	67	67	89.6

\*Does not include harvest or hunt statistics from Antelope Island hunts. Book Cliffs harvest included beginning in 2012.

Statewide bison harvest statistics\*, Henry Mountains and Book Cliffs, Utah 1950–2013 (cont.).

Year	Harvest				Permits			Hunters afield	Success rate (%)
	Bull	Cow	Calf	Total	Hunter's choice	Cow	Total		
1990	47	103	0	150	55	129	184	184	81.5
1991	44	32	2	78	70	22	92	91	85.7
1992	17	1	0	18	18	—	18	18	100.0
1993	41	7	0	48	51	—	51	51	94.1
1994	20	58	2	80	24	66	90	90	88.9
1995	32	44	0	76	36	66	102	102	74.5
1996	38	7	0	45	48	—	48	48	93.8
1997	24	28	0	52	29	27	56	56	92.9
1998	39	35	0	74	47	34	81	81	91.4
1999	30	52	0	82	37	66	103	102	80.4
2000	21	24	0	45	28	25	53	52	86.5
2001	39	38	0	77	62	30	92	92	83.7
2002	26	17	0	43	32	15	47	47	91.5
2003	34	14	0	48	41	19	60	60	80.0
2004	17	24	0	41	22	19	41	41	100.0
2005	12	11	0	23	15	10	25	23	100.0
2006	12	10	0	22	12	10	22	22	100.0
2007	61	59	0	121	68	75	143	141	85.8
2008	59	73	0	133**	68	102	170	165	80.6
2009	38	71	0	109	56	92	148	146	74.7
2010	31	7	0	38	40	11	51	48	79.2
2011	16	5	0	21	19	6	25	25	84.0
2012	49	48	0	97	66	57	123	123	78.9
2013	34	35	0	69	58	48	106	105	65.7

\*Does not include harvest or hunt statistics from Antelope Island hunts. Book Cliffs harvest included beginning in 2012.

\*\*Includes one harvest of unknown sex.

Once-in-a-lifetime bison harvest, Utah 2013.

Hunt number	Hunt name	Bull harvest	Cow harvest	Total harvest	Permits	Hunters afield	Mean days hunted	Success rate (%)
6501	Book Cliffs, Wild Horse Bench, hunter's choice	7	0	7	7	7	1.0	100.0
6502	Henry Mountains, cow only	5	1	6	6	6	2.8	100.0
6503	Henry Mountains, cow only	0	10	10	24	24	7.4	43.5
6504	Henry Mountains, hunter's choice	1	19	20	24	24	4.6	82.4
6505	Henry Mountains, hunter's choice	16	1	17	25	25	5.5	68.0
	Statewide/Conservation permits	2	0	2	2	2	4.5	100.0
	Totals	34	35	69	106	105	5.8	65.7



Historical bison preseason population counts, Henry Mountains, Utah 1949–2013.

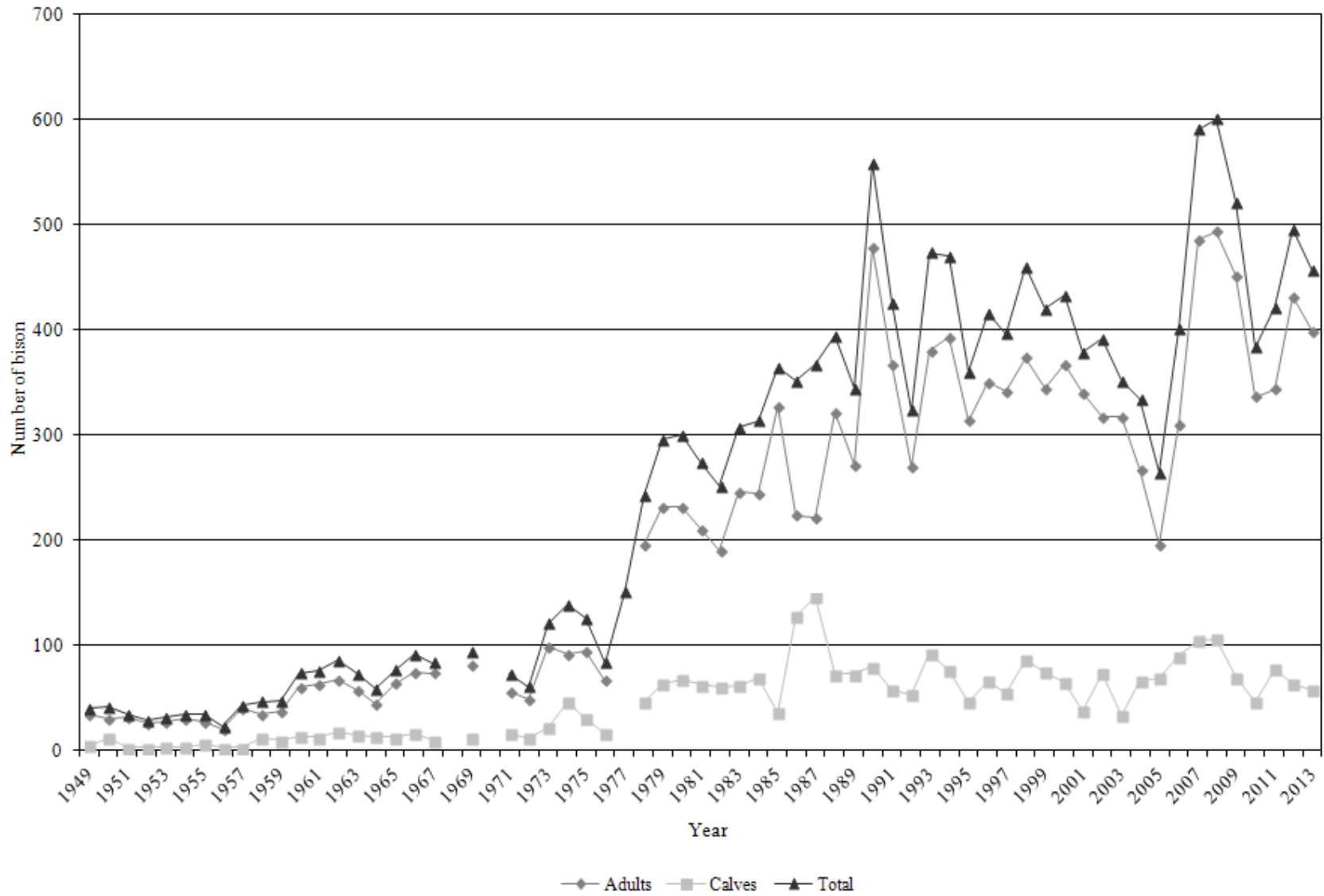

Historical bison classification, Henry Mountains, Utah, 1997–2013.

---

Year	Calves / 100 cows	Bulls / 100 cows
1997	25	55
1998	35	54
1999	36	65
2000	28	57
2001	18	57
2002	36	56
2003	17	56
2004	42	42
2005	49	38
2006	39	36
2007	35	60
2008	33	53
2009	24	52
2010	32	72
2011	37	61
2012	31	63
2013	28	56

---

## DESERT BIGHORN SHEEP



Statewide trends of desert bighorn sheep harvest statistics, Utah 1967–2013.

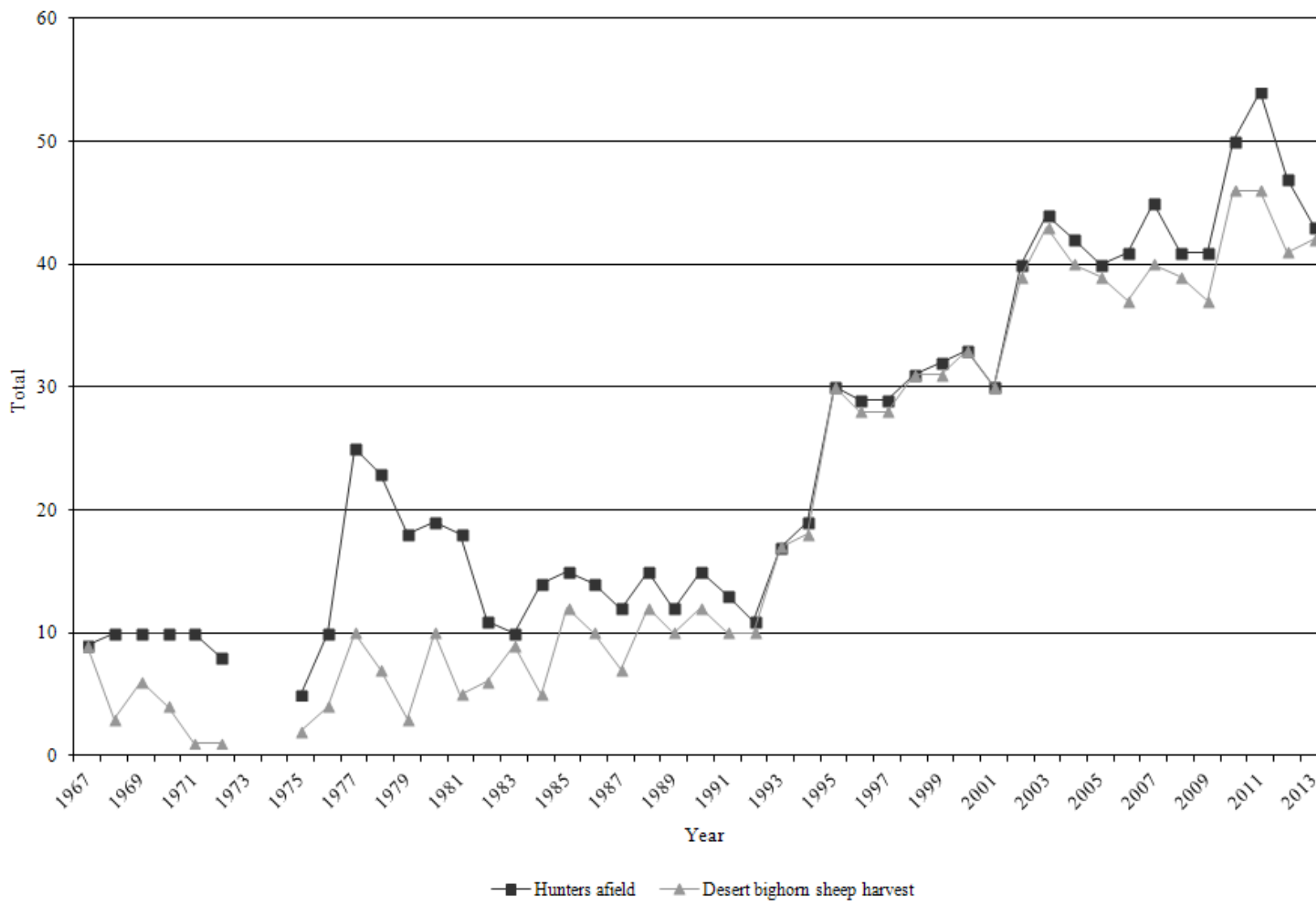

\*Data not available in 1973 and 1974.

Statewide desert bighorn sheep harvest statistics, Utah 1967–2013.

Year	Ram harvest	Permits	Hunters afield	Mean days hunted	Success rate (%)
1967	9	10	9	2.7	100.0
1968	3	10	10	5.2	30.0
1969	6	10	10	5.5	60.0
1970	4	10	10	7.4	40.0
1971	1	10	10	—	10.0
1972	1	10	8	—	12.5
1973	—	—	—	—	—
1974	—	—	—	—	—
1975	2	5	5	6.2	40.0
1976	4	10	10	8.7	40.0
1977	10	25	25	9.0	40.0
1978	7	23	23	8.6	30.4
1979	3	18	18	13.1	16.7
1980	10	19	19	12.7	52.6
1981	5	18	18	12.6	27.8
1982	6	11	11	9.9	54.5
1983	9	10	10	15.0	90.0
1984	5	14	14	13.4	35.7
1985	12	15	15	8.3	80.0
1986	10	14	14	8.0	71.4
1987	7	12	12	8.2	58.3
1988	12	15	15	8.1	80.0
1989	10	12	12	10.5	83.3
1990	12	15	15	7.1	80.0
1991	10	13	13	12.2	76.9
1992	10	11	11	6.5	90.9
1993	17	17	17	7.9	100.0
1994	18	19	19	0.0	94.7
1995	30	32	30	0.0	100.0
1996	28	29	29	8.7	96.6
1997	28	29	29	7.5	96.6
1998	31	31	31	8.4	100.0
1999	31	32	32	8.5	96.9
2000	33	33	33	6.3	100.0
2001	30	31	30	11.4	100.0
2002	39	40	40	6.4	97.5
2003	43	44	44	7.3	97.7
2004	40	42	42	8.7	95.2

Statewide desert bighorn sheep harvest statistics, Utah 1967–2013 (cont.).

Year	Ram harvest	Permits	Hunters afield	Mean days hunted	Success rate (%)
2005	39	40	40	8.5	97.5
2006	37	43	41	8.2	90.2
2007	40	45	45	10.7	88.9
2008	39	42	41	8.2	95.1
2009	37	42	41	9.8	90.2
2010	46	50	50	8.5	92.0
2011	46	54	54	8.9	85.2
2012	41	47	47	9.0	87.2
2013	42	44	43	8.7	97.7

Total desert bighorn sheep harvest by hunt, Utah 2013.

Unit	Hunt number	Hunt name	Ram harvest	Permits	Hunters afield	Mean days hunted	Success rate (%)
15	6600	Henry Mountains	2	2	2	13.5	100.0
26	6601	Kaiparowits, East*	4	4	4	7.3	100.0
26	6602	Kaiparowits, Escalante	1	2	2	11.5	50.0
26	6603	Kaiparowits, West	3	3	3	10.3	100.0
13	6604	La Sal, Potash/South Cisco**	3	3	3	1.3	100.0
30	6605	Pine Valley, Virgin River	3	3	3	4.7	100.0
14	6606	San Juan, Lockhart	1	1	1	5.0	100.0
14	6607	San Juan, South	2	2	2	2.5	100.0
12	6608	San Rafael, Dirty Devil†	2	3	2	12.0	100.0
12	6609	San Rafael, North††	1	1	1	20.0	100.0
12	6610	San Rafael, South	9	9	9	10.6	100.0
29	6611	Zion	9	9	9	9.7	100.0
		Statewide Sportsman / Conservation	1	1	1	10.0	100.0
29/30		Pine Valley/Zion Conservation	1	1	1	1.0	100.0
		Statewide totals	42	43	44	8.7	97.7

\*Nonresident could hunt all Kaiparowits subunits.

\*\*Nonresident could hunt La Sal, Potash; San Juan, Lockhart; and San Juan, South subunits.

†Nonresident could hunt San Rafael, Dirty Devil and Henry Mtns subunits.

††Nonresident could hunt North and South San Rafael subunits.

Total ram desert bighorn sheep harvest\* by management unit / subunit, Utah 2004–2013.

Unit	Hunt name	2004	2005	2006	2007	2008	2009	2010	2011	2012	2013
12	San Rafael, Dirty Devil	1	2	2	3	4	4	5	5	2	2
12	San Rafael, North	11	9	9	6	4	5	5	3	2	1
12	San Rafael, South	8	8	6	9	10	6	9	8	8	9
13	La Sal, Potash	3	3	3	3	3	3	3	3	3	3
14	San Juan, Lockhart	1	1	1	2	1	2	2	1	1	1
14	San Juan, South	3	2	1	4	3	3	3	2	2	2
15	Henry Mountains	—	—	3	1	1	1	1	2	1	2
26	Kaiparowits, East	4	5	2	3	3	3	4	2	3	3
26	Kaiparowits, Escalante	7	6	5	4	7	5	4	4	3	1
26	Kaiparowits, West	0	1	1	2	1	2	2	4	4	4
29	Zion	—	—	—	—	—	—	4	9	10	10
30	Pine Valley, Virgin River	2	2	2	3	2	2	2	3	2	3

\*Harvest taken by statewide sportsman and conservation permit holders were added to the unit where the harvest occurred. Also, some nonresident permit holders were allowed to hunt in multiple units – in this table, harvest is added to the unit where harvest occurred.



Total ram desert bighorn sheep hunters afield by management unit / subunit, Utah 2004–2013.

Unit	Hunt name	2004	2005	2006	2007	2008	2009	2010	2011	2012	2013
12	San Rafael, Dirty Devil	2	2	2	3	4	5	6	6	3	2
12	San Rafael, North	11	9	9	8	5	5	5	5	3	1
12	San Rafael, South	8	9	8	9	10	8	9	9	8	9
13	La Sal, Potash	3	3	3	3	3	3	3	3	3	3
14	San Juan, Lockhart	1	1	1	2	1	2	2	2	2	1
14	San Juan, South	3	2	1	4	3	3	3	2	2	2
15	Henry Mountains	—	—	3	1	1	1	2	2	2	2
26	Kaiparowits, East	4	5	2	3	3	3	4	4	4	4
26	Kaiparowits, Escalante	7	6	7	7	7	5	5	6	5	2
26	Kaiparowits, West	1	1	1	2	2	2	2	3	3	3
29	Zion	—	—	—	—	—	—	5	7	8	9
30	Pine Valley, Virgin River	2	2	2	3	2	2	2	3	2	3
	Statewide Sportsman / Conservation	—	—	—	—	—	—	—	2	2	2

Desert bighorn sheep trend count data by management unit / subunit, Utah 2004–2013.

San Rafael, North

Year	n	Lambs / 100 ewes	Rams / 100 ewes
2004	—	—	—
2005*	442	42	68
2006	—	—	—
2007*	167	20	50
2008	150	22	61
2009	—	—	—
2010	—	—	—
2011	86	29	37
2012	101	47	36
2013	94	31	53

\*Includes San Rafael North and South

San Rafael, South

Year	n	Lambs / 100 ewes	Rams / 100 ewes
2004	—	—	—
2005*	442	42	68
2006	—	—	—
2007*	259	16	76
2008	—	—	—
2009	183	38	85
2010	—	—	—
2011	220	29	62
2012	—	—	—
2013	188	37	51

\*Includes San Rafael North and South.

San Rafael, Dirty Devil

Year	n	Lambs / 100 ewes	Rams / 100 ewes
2004	77	48	85
2005	—	—	—
2006	76	54	75
2007	—	—	—
2008	115	10	59
2009	—	—	—
2010	67	30	37
2011	—	—	—
2012	66	39	42
2013	—	—	—

Desert bighorn sheep trend count data by management unit / subunit, Utah 2004–2013 (cont.).

La Sal, Potash

Year	n	Lambs / 100 ewes	Rams / 100 ewes
2004	123	53	79
2005	—	—	—
2006	140	67	52
2007	—	—	—
2008	105	32	66
2009	—	—	—
2010	118	13	51
2011	—	—	—
2012	69	19	72
2013	—	—	—

San Juan, Lockhart

Year	n	Lambs / 100 ewes	Rams / 100 ewes
2004*	230	46	56
2005	—	—	—
2006	87	35	83
2007	—	—	—
2008	59	18	61
2009	—	—	—
2010	46	32	52
2011	—	—	—
2012	40	23	31
2013	—	—	—

\*Includes San Juan Lockhart, North, and South.

San Juan, North

Year	n	Lambs / 100 ewes	Rams / 100 ewes
2004*	230	46	56
2005	—	—	—
2006	29	20	73
2007	—	—	—
2008	—	—	—
2009	—	—	—
2010	17	9	45
2011	—	—	—
2012	13	22	22
2013	—	—	—

\*Includes San Juan Lockhart, North, and South.

Desert bighorn sheep trend count data by management unit / subunit, Utah 2004–2013 (cont.).

San Juan, South

Year	n	Lambs / 100 ewes	Rams / 100 ewes
2004*	230	46	56
2005	—	—	—
2006	166	33	70
2007	—	—	—
2008	122	31	59
2009	—	—	—
2010	57	3	40
2011	—	—	—
2012	39	8	54
2013	—	—	—

\*Includes Lockhart, North, and South.

Henry Mountains

Year	n	Lambs / 100 ewes	Rams / 100 ewes
2004*	66	25	62
2005	—	—	—
2006	44	20	56
2007	—	—	—
2008	54	10	70
2009	—	—	—
2010	24	46	38
2011	—	—	—
2012	63	52	100
2013	—	—	—

\*Includes Little Rockies and North Wash.

Kaiparowits, East / West

Year	n	Lambs / 100 ewes	Rams / 100 ewes
2004	—	—	—
2005	136	49	51
2006	—	—	—
2007	110	61	78
2008	—	—	—
2009	139	35	78
2010	—	—	—
2011	200	40	54
2012	—	—	—
2013	339	31	36

Desert bighorn sheep trend count data by management unit / subunit, Utah 2004–2013 (cont.).

Kaiparowits, Escalante

Year	n	Lambs / 100 ewes	Rams / 100 ewes
2004	151	55	70
2005	—	—	—
2006	99	47	64
2007	—	—	—
2008	115	25	70
2009	—	—	—
2010	87	24	67
2011	—	—	—
2012	71	22	51
2013	—	—	—

Zion

Year	n	Lambs / 100 ewes	Rams / 100 ewes
2009	131	57	77
2010	—	—	—
2011	200	28	56
2012	—	—	—
2013	504	33	63

Pine Valley, Virgin River

Year	n	Lambs / 100 ewes	Rams / 100 ewes
2004	55	46	12
2005	—	—	—
2006	—	—	—
2007	38	29	52
2008	23	15	62
2009	—	—	—
2010	73	22	76
2011	—	—	—
2012	72	31	69
2013	—	—	—

ROCKY MOUNTAIN BIGHORN SHEEP



Statewide trends of Rocky Mountain bighorn sheep harvest statistics, Utah 1991–2013.

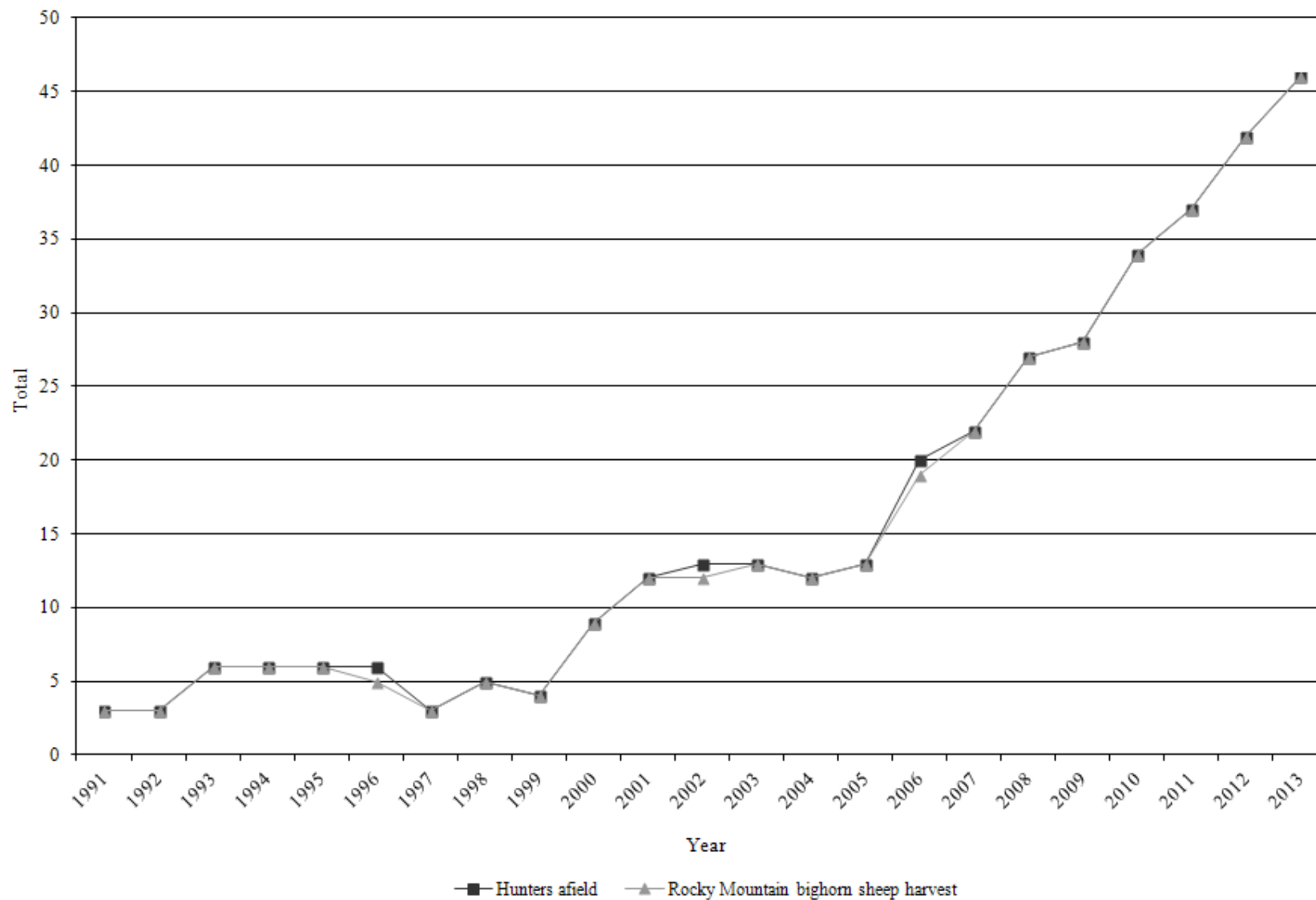

Statewide Rocky Mountain bighorn sheep harvest statistics, Utah 1991–2013.

Year	Ram harvest	Permits	Hunters afield	Mean days hunted	Success rate (%)
1991	3	3	3	—	100.0
1992	3	3	3	—	100.0
1993	6	6	6	—	100.0
1994	6	6	6	6.7	100.0
1995	6	6	6	—	100.0
1996	5	6	6	5.0	83.3
1997	3	3	3	5.0	100.0
1998	5	5	5	10.2	100.0
1999	4	4	4	—	100.0
2000	9	9	9	—	100.0
2001	12	12	12	—	100.0
2002	12	13	13	—	92.3
2003	13	13	13	17.1	100.0
2004	12	12	12	8.6	100.0
2005	13	13	13	9.1	100.0
2006	19	20	20	7.7	95.0
2007	22	22	22	5.7	100.0
2008	27	27	27	8.7	100.0
2009	28	28	28	5.0	100.0
2010	34	35	34	6.6	100.0
2011	37	37	37	6.4	100.0
2012	42	42	42	4.5	100.0
2013	46	46	46	5.2	100.0

Total Rocky Mountain bighorn sheep harvest by hunt, Utah 2013.

Unit	Hunt number	Hunt name	Ram harvest	Permits	Hunters afield	Mean days hunted	Success rate (%)
10	6701	Book Cliffs, South	7	7	7	5.9	100.0
1	6702	Box Elder, Newfoundland Mountain	10	10	10	2.6	100.0
1	6703	Box Elder, Pilot Mountain	1	1	1	2.0	100.0
11	6704	Nine Mile, Range Creek	17	17	17	6.2	100.0
8	6705	North Slope, Three Corners Bare Top	3	3	3	4.0	100.0
8	6706	North Slope, West Daggett	3	3	3	2.7	100.0
18	6707	Stansbury	3	3	3	4.7	100.0
		Statewide Sportsman / Conservation	2	2	2	2.0	100.0
		Statewide totals	46	46	46	5.2	100.0



Total ram Rocky Mountain bighorn sheep harvest\* by hunt, Utah 2004–2013.

Unit	Hunt name	2004	2005	2006	2007	2008	2009	2010	2011	2012	2013
1	Box Elder, Newfoundland Mountain	—	—	2	1	2	4	5	5	6	11
1	Box Elder, Pilot Mountain	—	—	—	—	—	—	1	—	—	1
8	North Slope, Three Corners (Bare Mountain)	2	2	2	3	3	3	2	3	3	3
8	North Slope, West Daggett (Sheep Creek)	0	2	2	3	3	3	3	3	3	3
10	Book Cliffs, South (Rattlesnake)	5	5	5	6	8	7	6	9	9	8
11	Nine Mile, Range Creek (Bighorn Mountain)	5	4	6	7	10	9	13	13	17	17
17	Wasatch Mountains, West	—	—	—	2	1	—	—	—	—	—
18	Stansbury	—	—	—	—	—	—	2	2	2	3

\*Harvest taken by statewide sportsman and conservation permit holders were included in the unit where the harvest occurred. Also, some nonresident permit holders were allowed to hunt in multiple units – in this table, harvest is included in the unit where harvest occurred.

Total ram Rocky Mountain bighorn sheep hunters afield by hunt, Utah 2004–2013.

Unit	Hunt name	2004	2005	2006	2007	2008	2009	2010	2011	2012	2013
1	Box Elder, Newfoundland Mountain	—	—	2	1	2	4	5	5	6	10
1	Box Elder, Pilot Mountain	—	—	—	—	—	—	1	—	—	1
8	North Slope, Three Corners (Bare Mountain)	2	2	2	3	3	3	2	3	3	3
8	North Slope, West Daggett (Sheep Creek)	0	2	2	3	3	3	3	3	3	3
10	Book Cliffs, South (Rattlesnake)	5	5	5	6	8	7	6	8	7	7
11	Nine Mile, Range Creek (Bighorn Mountain)	5	4	7	7	10	9	13	12	17	17
17	Wasatch Mountains, West	—	—	—	2	1	—	—	—	—	—
18	Stansbury	—	—	—	—	—	—	2	2	2	3
	Statewide Sportsman / Conservation	—	—	—	—	—	—	—	2	2	2

Rocky Mountain bighorn sheep trend count data by management unit / subunit, Utah 2004–2013.

North Slope, West Daggett (Sheep Creek)

Year	n	Lambs / 100 ewes	Rams / 100 ewes
2004	43	61	78
2005	58	65	58
2006*	96	52	87
2007	37	67	10
2008	53	28	55
2009	32**	54	92
2010	55	52	68
2011	48**	—	—
2012	92	67	25
2013	24	15	69

\*Sheep Creek/Carter Creek combined.

\*\*Incomplete count.

North Slope, Three Corners (Bare Top)

Year	n	Lambs / 100 ewes	Rams / 100 ewes
2004	72	63	77
2005	68	66	69
2006	86	48	68
2007	84	70	141
2008	99	41	127
2009	76**	47	—
2010	104	56	86
2011	72**	—	—
2012	52	52	95
2013	47	18	65

\*\*Incomplete count.

North Slope, West Daggett (Carter Creek / South Red Canyon)

Year	n	Lambs / 100 ewes	Rams / 100 ewes
2004	37	61	44
2005	38	59	65
2006*	96	52	87
2007	27	52	24
2008	20	8	58
2009	32**	40	20
2010	40	29	157
2011	36**	—	—
2012	—	—	—
2013	42	28	40

\*Sheep Creek/Carter Creek combined.

\*\*Incomplete count.

Rocky Mountain bighorn sheep trend count data by management unit / subunit, Utah 2004–2013  
(cont.).

North Slope, Three Corners (Goslin Mountain)

Year	n	Lambs / 100 ewes	Rams / 100 ewes
2004*	34	19	12
2005	45	73	32
2006	62	56	38
2007	79	36	40
2008	33	36	79
2009**	—	—	—
2010	—	—	—
2011	—	—	—
2012	—	—	—
2013*	22	20	27

\*Start of a transplanted population.

\*\*Population culled due to disease issues.

Book Cliffs, South (Rattlesnake)

Year	n	Lambs / 100 ewes	Rams / 100 ewes
2004	—	—	—
2005	200	57	67
2006	—	—	—
2007	235	39	69
2008	—	—	—
2009	174	30	77
2010	—	—	—
2011	182	26	54
2012	—	—	—
2013	153	33	52

Nine Mile, Range Creek (Bighorn Mountain)

Year	n	Lambs / 100 ewes	Rams / 100 ewes
2004	—	—	—
2005	293	44	73
2006	—	—	—
2007	346	51	70
2008	—	—	—
2009	384	25	77
2010	—	—	—
2011	418	33	69
2012	—	—	—
2013	333	35	67

Rocky Mountain bighorn sheep trend count data by management unit / subunit, Utah 2004–2013 (cont.).

Central Mountains, Nebo

Year	n	Lambs / 100 ewes	Rams / 100 ewes
2004	—	—	—
2005	—	—	—
2006	—	—	—
2007	35	—	—
2008	26	—	—
2009	22	—	—
2010	—	—	—
2011	—	—	—
2012	—	—	—
2013	16	18	27

Wasatch Mountains, Avintaquin

Year	n	Lambs / 100 ewes	Rams / 100 ewes
2009*	35	—	—
2010	—	—	—
2011	30	33	33
2012	—	—	—
2013	55	35	42

\*Start of a transplanted population.

Wasatch Mountains, West (Provo Peak)

Year	n	Lambs / 100 ewes	Rams / 100 ewes
2004	—	—	—
2005	—	—	—
2006	—	—	—
2007	41	—	—
2008	12	—	—
2009	7	—	—
2010	—	—	—
2011	—	—	—
2012	—	—	—
2013	—	—	—

Rocky Mountain bighorn sheep trend count data by management unit / subunit, Utah 2004–2013 (cont.).

Wasatch Mountains, West (Timpanogos)

Year	n	Lambs / 100 ewes	Rams / 100 ewes
2004	—	—	—
2005	—	—	—
2006	—	—	—
2007	51	—	—
2008	45	—	—
2009	49	—	—
2010	—	—	—
2011	—	—	—
2012	—	—	—
2013	33*	27	23

\*Timpanogos and Rock Canyon combined

Oquirrh-Stansbury, Stansbury

Year	n	Lambs / 100 ewes	Rams / 100 ewes
2004	—	—	—
2005	—	—	—
2006	—	—	—
2007	70	—	—
2008	137	—	—
2009	—	—	—
2010	—	—	—
2011	—	—	—
2012	163	76	71
2013	—	—	—

# MOUNTAIN GOAT



Statewide trends of mountain goat harvest statistics, Utah 1981–2013.

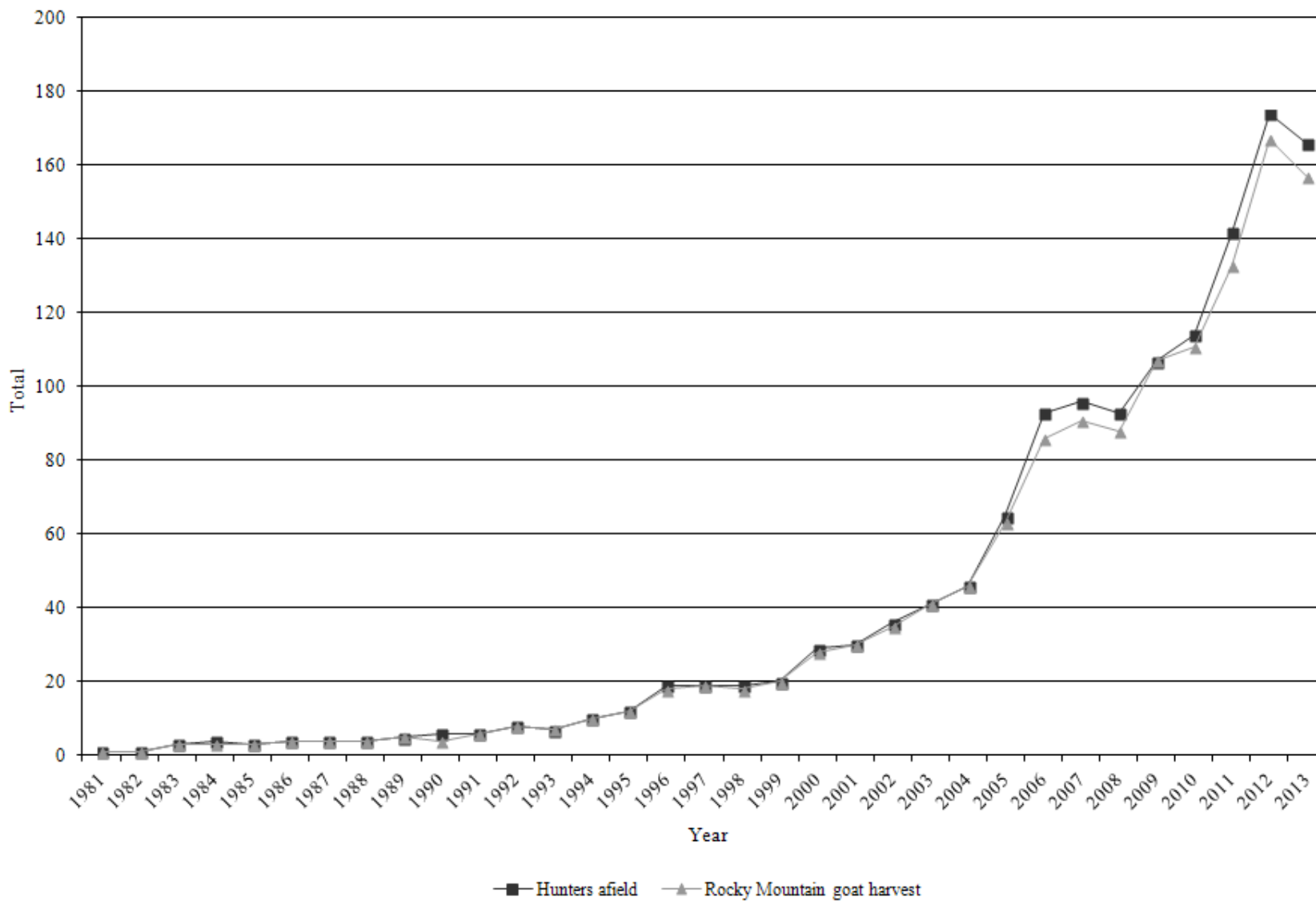

Statewide mountain goat harvest statistics, Utah 1981–2013.

Year	Billy harvest	Nanny harvest	Total harvest	Permits	Hunters afield	Mean days hunted	Success rate (%)
1981	1	0	1	1	1	2.0	100.0
1982	0	1	1	1	1	2.0	100.0
1983	3	0	3	3	3	4.3	100.0
1984	2	1	3	4	4	4.0	75.0
1985	3	0	3	3	3	5.3	100.0
1986	2	2	4	4	4	6.5	100.0
1987	3	1	4	4	4	3.8	100.0
1988	3	1	4	4	4	3.5	100.0
1989	4	1	5	5	5	3.6	100.0
1990	4	0	4	6	6	4.8	66.7
1991	3	3	6	6	6	7.0	100.0
1992	8	0	8	8	8	5.8	100.0
1993	6	1	7	7	7	4.3	100.0
1994	10	0	10	10	10	—	100.0
1995	10	2	12	12	12	—	100.0
1996	16	2	18	19	19	4.2	94.7
1997	17	2	19	19	19	—	100.0
1998	18	0	18	19	19	3.5	94.7
1999	18	2	20	20	20	—	100.0
2000	19	9	28	29	29	3.2	96.6
2001	21	9	30	30	30	—	100.0
2002	25	10	35	36	36	—	97.2
2003	32	9	41	41	41	2.3	100.0
2004	31	15	46	46	46	2.6	100.0
2005	42	21	63	68	65	3.5	96.9
2006	48	38	86	94	93	3.3	92.5
2007	54	36	91	96	96	3.3	94.8
2008	57	30	88*	95	93	2.9	94.6
2009	77	30	107	108	107	2.8	100.0
2010	70	41	111	115	114	3.0	97.4
2011	91	42	133	143	142	3.4	93.7
2012	94	73	167	175	174	2.6	96.0
2013	87	70	157	170	166	2.7	94.6

\*Includes one harvest of unknown sex.



Total mountain goat harvest by hunt, Utah 2013.

Unit	Hunt number	Hunt name	Billy harvest	Nanny harvest	Total harvest	Permits	Hunters afield	Mean days hunted	Success rate (%)
22	6800	Beaver (early)	10	1	11	12	12	3.1	91.7
22	6801	Beaver (late)	10	1	11	11	11	3.1	100.0
22	6802	Beaver (Female Goat Only)	0	20	20	23	22	2.2	90.9
16	6803	Central Mountains, Nebo	1	0	1	1	1	1.0	100.0
6/7	6804	Chalk Creek / Kamas	5	0	5	5	5	3.2	100.0
8/9	6805	No. Slope/So. Slope, High Uintas Central	6	5	11	11	11	3.8	100.0
8/9	6806	No. Slope/So. Slope, High Uintas East	4	0	4	4	4	2.0	100.0
8/9	6807	No. Slope/So. Slope, High Uintas Liedy Peak	1	1	2	2	2	1.5	100.0
8/9	6808	No. Slope/So. Slope, High Uintas West	11	9	20	21	21	3.0	94.7
3	6809	Ogden, Willard Peak (early)	17	3	20	20	20	2.0	100.0
3	6810	Ogden, Willard Peak (late)	15	2	17	20	19	2.4	89.5
3	6811	Ogden, Willard Peak (Female Goat Only)	1	16	17	21	20	2.3	84.2
17	6812	Wasatch Mountains, Box Elder Peak	2	1	3	3	3	4.3	100.0
17	6813	Wasatch Mountains, Lone Peak*	0	5	5	5	5	3.3	100.0
17	6814	Wasatch Mountains, Provo Peak	2	2	4	4	4	4.5	100.0
17	6815	Wasatch Mountains, Timpanogos	0	4	4	5	4	3.8	100.0
		Statewide Sportsman / Conservation	2	0	2	2	2	1.5	100.0
		Statewide totals	87	70	157	170	166	2.7	94.6

\*Nonresident could hunt all Wasatch Mountains units.

Total billy mountain goat harvest\* by management unit / subunit, Utah 2004–2013.

Unit	Hunt name	2004	2005	2006	2007	2008	2009	2010	2011	2012	2013
3	Ogden, Willard Peak	1	3	8	5	9	15	16	34	28	34
6/7	Chalk Creek / Kamas	1	2	2	2	2	2	5	4	3	5
8/9	High Uintas Central	3	5	6	9	5	4	7	5	11	6
8/9	High Uintas East	3	4	5	6	6	3	4	2	3	4
8/9	High Uintas Liedy Peak	3	3	5	3	3	2	3	4	2	1
8/9	High Uintas West	1	4	5	6	8	12	10	9	17	11
16	Central Mountains, Nebo	—	—	—	—	—	—	—	—	—	2
17	Wasatch Mtns, Box Elder Peak	5	4	4	3	2	4	0	2	3	2
17	Wasatch Mtns, Lone Peak	6	7	2	6	2	3	1	1	4	0
17	Wasatch Mtns, Provo Peak	1	2	1	3	4	2	2	2	2	2
17	Wasatch Mtns, Timpanogos	4	4	3	1	3	4	2	4	3	0
22	Beaver	3	4	5	10	13	24	18	24	18	20

\*Harvest taken by statewide sportsman and conservation permit holders were added to the unit where the harvest occurred. Also, some nonresident permit holders were allowed to hunt in multiple units – in this table, harvest is added to the unit where harvest occurred.

Total nanny mountain goat harvest by management unit / subunit, Utah 2004–2013.

Unit	Hunt name	2004	2005	2006	2007	2008	2009	2010	2011	2012	2013
3	Ogden, Willard Peak	0	0	15	20	14	11	19	21	33	21
6/7	Chalk Creek / Kamas	0	0	0	0	0	0	0	1	2	0
8/9	High Uintas Central	0	3	2	0	4	4	5	5	0	5
8/9	High Uintas East	0	1	1	3	2	2	0	1	1	0
8/9	High Uintas Liedy Peak	0	1	0	1	2	1	0	1	0	1
8/9	High Uintas West	4	4	2	3	1	0	2	7	4	9
16	Central Mountains, Nebo	—	—	—	—	—	—	—	—	—	0
17	Wasatch Mtns, Box Elder Peak	5	0	2	0	1	1	3	1	0	1
17	Wasatch Mtns, Lone Peak	1	1	4	2	1	0	3	1	0	4
17	Wasatch Mtns, Provo Peak	1	1	1	1	0	1	2	1	1	3
17	Wasatch Mtns, Timpanogos	0	0	2	4	2	1	3	1	2	4
22	Beaver	4	10	9	2	3	9	4	2	30	22

Total mountain goat hunters afield by management unit / subunit, Utah 2004–2013.

Unit	Hunt name	2004	2005	2006	2007	2008	2009	2010	2011	2012	2013
3	Ogden, Willard Peak	1	3	24	26	25	26	36	57	64	59
6/7	Chalk Creek / Kamas	1	2	2	2	2	2	5	5	5	5
8/9	High Uintas Central	3	8	8	10	10	8	13	12	11	11
8/9	High Uintas East	3	6	6	10	8	5	4	4	4	4
8/9	High Uintas Liedy Peak	3	4	5	5	5	3	3	5	2	2
8/9	High Uintas West	5	8	8	9	9	12	12	17	21	21
16	Central Mountains, Nebo	—	—	—	—	—	—	—	—	—	1
17	Wasatch Mtns, Box Elder Peak	10	4	6	4	4	5	3	2	3	3
17	Wasatch Mtns, Lone Peak	7	8	6	8	4	3	5	3	5	4
17	Wasatch Mtns, Provo Peak	2	3	4	4	4	3	4	4	4	5
17	Wasatch Mtns, Timpanogos	4	5	5	5	5	5	5	5	5	4
22	Beaver	7	14	17	12	16	33	22	26	48	45
	Statewide Sportsman / Conservation	—	—	—	—	—	—	—	2	3	2

Average age of harvested mountain goats, by management unit, 2005-2013.

	Unit	Average age									3-year average
		2005	2006	2007	2008	2009	2010	2011	2012	2013	
3	Ogden, Willard Peak	6.1	3.7	4.7	3.5	3.2	3.7	4.1	3.9	3.6	3.9
6/7	Chalk Creek / Kamas	6.5	3.5	5.0	5.5	—	4.6	6.5	3.3	6.3	5.3
8/9	North Slope / South Slope	5.1	3.2	5.0	4.1	3.7	4.1	4.7	4.7	4.9	4.8
16	Central Mountains	—	—	—	—	—	—	—	—	3.0	3.0
17	Wasatch Mountains	2.5	3.8	4.7	4.4	4.0	7.4	4.0	4.1	6.8	5.0
22	Beaver	5.1	6.2	5.2	5.5	4.2	4.9	4.9	5.0	3.5	4.5
	Statewide average	5.3	3.9	4.8	4.3	3.7	4.7	4.5	4.4	4.3	4.4

Mountain goat trend count data by management unit / subunit, Utah 2004–2013.

Ogden, Willard Peak

Year	n	Billies	Nannies / Immature males	Kids	Unclassified
2004	105	—	—	35	70*
2005	151	—	—	51	100*
2006	72	—	—	31	41*
2007	183	—	—	51	132*
2008	115	—	—	26	89*
2009	193	—	—	66	127*
2010	218	—	—	57	161*
2011	252	—	—	63	189*
2012	—	—	—	—	—
2013	205	—	—	47	158*

\*Unclassified adults.

Chalk Creek / Kamas

Year	n	Billies	Nannies / Immature males	Kids	Unclassified
2004	34	7	19	8	—
2005	—	—	—	—	—
2006	24	8	13	3	—
2007	—	—	—	—	—
2008	37	3	25	9	—
2009	108	89	—	19	—
2010	—	—	—	—	—
2011	91	—	—	14	77*
2012	—	—	—	—	—
2013	—	—	—	—	—

\*Unclassified adults.

High Uintas fixed-wing flight for production trends (Kamas, North Slope, and South Slope)

Year	n	Billies	Nannies / Immature males	Kids	Unclassified
2004	233	—	—	59	174*
2005	208	—	—	36	172*
2006	236	—	—	70	166*
2007	287	—	—	56	231*
2008	197	—	—	41	156*
2009	59	—	—	13	46*
2010	124	—	—	30	94*
2011	—	—	—	—	—
2012	—	—	—	—	—
2013	—	—	—	—	—

\*Unclassified adults.

Mountain goat trend count data by management unit / subunit, Utah 2004–2013 (cont.).

North Slope / South Slope, High Uintas West

Year	n	Billies	Nannies / Immature males	Kids	Unclassified
2004	131	26	72	33	—
2005	—	—	—	—	—
2006	169	36	94	39	—
2007	—	—	—	—	—
2008	236	42	150	44	—
2009	294	233	—	61	—
2010	—	—	—	—	—
2011	440	—	—	58	382*
2012	—	—	—	—	—
2013	—	—	—	—	—

\*Unclassified adults.

North Slope / South Slope, High Uintas Central

Year	n	Billies	Nannies / Immature males	Kids	Unclassified
2004	183	15	121	47	—
2005	—	—	—	—	—
2006	228	48	112	68	—
2007	—	—	—	—	—
2008	153	27	104	22	—
2009	210	173	—	37	—
2010	—	—	—	—	—
2011	197	—	—	30	167*
2012	—	—	—	—	—
2013	—	—	—	—	—

\*Unclassified adults.

North Slope / South Slope, High Uintas East

Year	n	Billies	Nannies / Immature males	Kids	Unclassified
2004	139	24	81	34	—
2005	—	—	—	—	—
2006	166	31	97	38	—
2007	—	—	—	—	—
2008	95	34	47	14	—
2009	81	65	—	16	—
2010	—	—	—	—	—
2011	89	—	—	8	81*
2012	—	—	—	—	—
2013	—	—	—	—	—

\*Unclassified adults.

Mountain goat trend count data by management unit / subunit, Utah 2004–2013 (cont.).

North Slope / South Slope, High Uintas Liedy Peak

Year	n	Billies	Nannies / Immature males	Kids	Unclassified
2004	96	9	63	24	—
2005	—	—	—	—	—
2006	111	19	57	35	—
2007	—	—	—	—	—
2008	58	14	33	11	—
2009	77	62	—	15	—
2010	—	—	—	—	—
2011	41	—	—	7	34*
2012	—	—	—	—	—
2013	—	—	—	—	—

\*Unclassified adults.

Wasatch Mountains, Lone Peak

Year	n	Billies	Nannies / Immature males	Kids	Unclassified
2004	165	20	77	42	26
2005	—	—	—	—	—
2006	—	—	—	—	—
2007	68	26	23	18	1
2008	—	—	—	—	—
2009	—	—	—	—	—
2010	67	26	23	17	1
2011	—	—	—	—	—
2012	13	9	0	0	4
2013	—	—	—	—	—

Wasatch Mountains, Box Elder Peak

Year	n	Billies	Nannies / Immature males	Kids	Unclassified
2004	50	8	16	4	22
2005	—	—	—	—	—
2006	—	—	—	—	—
2007	57	7	32	16	2
2008	—	—	—	—	—
2009	—	—	—	—	—
2010	54	8	36	10	0
2011	—	—	—	—	—
2012	30	10	12	6	2
2013	—	—	—	—	—

Mountain goat trend count data by management unit / subunit, Utah 2004–2013 (cont.).

Wasatch Mountains, Timpanogos

Year	n	Billies	Nannies / Immature males	Kids	Unclassified
2004	109	7	72	23	7
2005	—	—	—	—	—
2006	—	—	—	—	—
2007	113	14	4	28	67
2008	—	—	—	—	—
2009	—	—	—	—	—
2010	118	15	14	25	50
2011	—	—	—	—	—
2012	64	4	19	7	34
2013	—	—	—	—	—

Wasatch Mountains, Provo Peak

Year	n	Billies	Nannies / Immature males	Kids	Unclassified
2004	88	3	16	11	58
2005	—	—	—	—	—
2006	—	—	—	—	—
2007	95	18	5	23	49
2008	—	—	—	—	—
2009	—	—	—	—	—
2010	104	15	14	25	50
2011	—	—	—	—	—
2012	79	5	29	22	23
2013	—	—	—	—	—

Beaver

Year	n	Billies	Nannies / Immature males	Kids	Unclassified
2004	133	46	57	30	—
2005	153	63	69	21	—
2006	140	49	62	29	—
2007	180	65	81	34	—
2008	133	—	—	14	119*
2009	206	—	—	30	176*
2010	—	—	—	—	—
2011	240	—	—	42	198*
2012	—	—	—	—	—
2013	222	—	—	56	166*

\*Unclassified adults