

## BOUNDARY RECOMMENDATION

**UNIT** Southwest Desert, Burbank/Garrison

**SPECIES** Elk

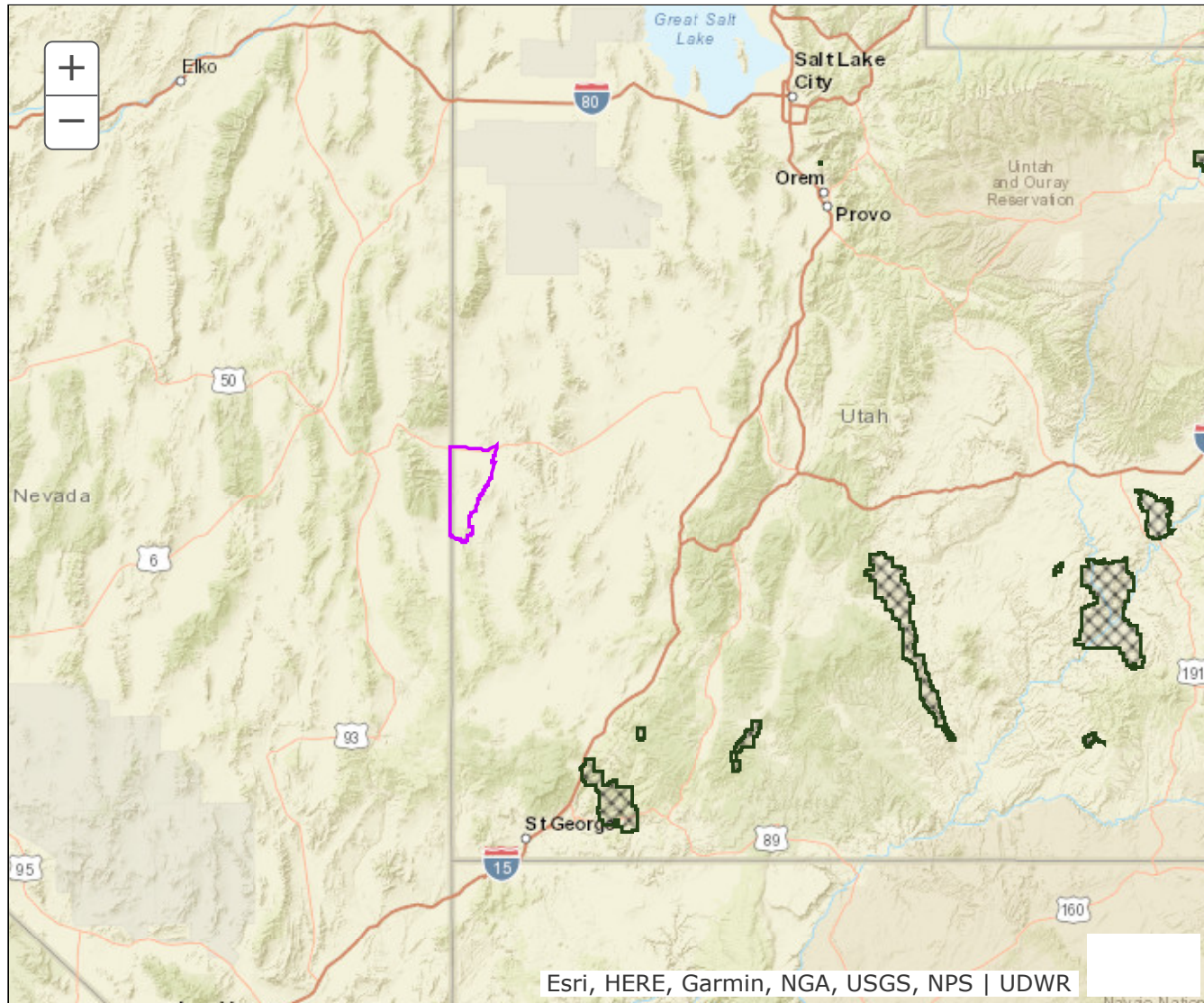

**Updated Boundary:** Millard county—Boundary begins at the Utah-Nevada state line and US-6/50; east on US-6/50 to the Little Valley Road; south on the Little Valley Road to the Crystal Peak Road; east on the Crystal Peak Road to the Deadman Road; south on the Deadman Road to the Little Jensen Pass Road; southwest on the Little Jensen Pass Road to the Cowboy Road; west on the Cowboy Road to SR-21; southeast on SR-21 to the East Mountain Home Foothills Road; south on the East Mountain Home Foothills Road to the Mountain Home Pass Road; west on the Mountain Home Pass Road to the Utah/Nevada state line; north on the Utah/Nevada state line to US-6/50 and the point of Origin. Excludes all CWMUs. USGS 1:100,000 Maps: Delta, Garrison, Wah Wah Mountains North, Wilson Creek Range. Boundary questions? Call the Cedar City office, 435-865-6100.