

RAC AGENDA – April 2022



1. Welcome, RAC Introductions and RAC Procedure
- RAC Chair
2. Approval of Agenda and Minutes
- RAC Chair
3. Wildlife Board Meeting Update
- RAC Chair **INFORMATIONAL**
4. Regional Update
- DWR Regional Supervisor **INFORMATIONAL**
5. Buck Deer Permit Recommendations for 2022
- Covy Jones, Big Game Coordinator and Regional Wildlife Manager **ACTION**
6. Bull Elk and Buck Pronghorn Permit Recommendations for 2022
- Covy Jones, Big Game Coordinator and Regional Wildlife Manager **ACTION**
7. Once-in-a-Lifetime Permit Recommendations for 2022
- Riley Peck, OIAL Species Coordinator and Regional Wildlife Manager **ACTION**
8. Antlerless Permit Recommendations for 2022
- Covy Jones, Big Game Coordinator and Regional Wildlife Manager **ACTION**
9. 2022 CWMU Antlerless Permit Recommendations
- Chad Wilson, Private Lands/Public Wildlife Coordinator **ACTION**

Meeting Locations

CR RAC – April 5th 6:00 PM
Wildlife Resources Conference Room
1115 N. Main Street, Springville
<https://youtu.be/L1tUjKmL9xs>

SER RAC – April 13th 6:30 PM
John Wesley Powell Museum
1765 E. Main St., Green River
https://youtu.be/u_6rOzDPIF8

NR RAC – April 6th 6:00 PM
Weber County Commission Chambers
2380 Washington Blvd. Suite #240, Ogden
<https://youtu.be/b3refWkjcUI>

NER RAC – April 14th 6:30 PM
Wildlife Resources NER Office
318 North Vernal Ave., Vernal
https://youtu.be/M_e6VKb9ngQ

SR RAC – April 12th 6:00 PM
Southern Utah University,
Hunter Conf. Center, Charles R Hunter Room
<https://youtu.be/lcMURU7yyVo>

Board Meeting – April 28th 9:00 AM
Eccles Wildlife Education Center, Farmington Bay
https://youtu.be/aYbg_MlzxLk



State of Utah

SPENCER J. COX
Governor

DEIDRE M. HENDERSON
Lieutenant Governor

Department of Natural Resources

BRIAN C. STEED
Executive Director

Division of Wildlife Resources

J. SHIRLEY
Division Director

MEMORANDUM

Date: March 21, 2022

To: Utah Wildlife Board / Regional Advisory Council Members

From: Covy Jones, Big Game Coordinator

Subject: **Overview of 2022 buck deer permit recommendations**

The attached tables summarize the Utah Division of Wildlife Resources' recommended permit allocations for the 2022 buck deer hunts. We've made these recommendations after evaluating 2021 harvest information and conducting post-hunt assessments of herd composition.

The number of permits we're proposing for 2022 will help us achieve or maintain the objectives detailed in Utah's mule deer management plan for harvest size, animal quality and hunting opportunity. For specific information about how individual big game species are managed, please refer to <https://wildlife.utah.gov/> and use the search field to find the statewide management plan for the species of interest.

Below is a summary of the **2022 big game permit recommendations**:

- 1) For general-season deer hunting, we manage a total of 29 hunting units. There are 19 units with a post-season objective of 18-20 bucks per 100 does and 10 units with an objective of 15-17 bucks per 100 does. For 2022, we are recommending permit increases on 10 units, no changes on 4 units, and permit decreases on the remaining 13 units. Statewide, we are recommending 73,075 general-season permits, which is a 950-permit decrease compared to last year.
- 2) Utah's premium limited-entry deer units — Henry Mtns and Paunsaugunt — are managed for older bucks (the management objective requires at least 40% of the harvested bucks should be five years or older). For 2022, we recommend no changes in permits on either the Henry Mtns (49 permits, three-year average of bucks five years or older is 64%) or the Paunsaugunt (135 permits, three-year average of bucks five years or older is 68%).



- 3) Premium limited-entry deer units are managed for 40-55 bucks per 100 does post-season. For 2021, we recommend no management buck permits on the Henry Mtns (three-year average is 36 bucks per 100 does) and a no change in management buck permits on the Paunsaugunt with 15 permits (three-year average is 42 bucks per 100 does). We recommend the same number of Paunsaugunt cactus buck permits for 2022, with 30 permits.
- 4) We recommend five permits per unit on the three Handgun, Archery, Muzzleloader, and Shotgun (HAMS) units, for a total of 15 permits.
- 5) We recommend reducing 50 limited-entry deer permits, decreasing from 1,315 permits to 1,265 permits.



2022 DEER HERD STATUS AND ANTLERLESS PERMIT F

	Plan	Population	Population	Population	2020	2021	2022
	Population	Estimate	Estimate	Estimate	Antlerless	Antlerless	Rec. Antlerless
Unit Name	Objective	post-2019	post-2020	post-2021	Permits	Permits	Permits
Box Elder	20,000	10,200	10,100	11,700	60	60	60
Cache	25,000	14,350	14,300	17,900	0	0	0
Ogden	11,000	8,800	8,600	9,900	0	0	0
Morgan-South Rich	16,000	11,600	10,000	10,700	0	0	0
East Canyon	13,500	12,000	12,800	9,800	350	300	200
Chalk Creek	12,000	10,000	9,100	11,250	150	50	50
Kamas	8,000	7,800	7,400	7,150	0	0	0
North Slope	10,000	6,350	5,800	5,300	50	0	0
South Slope, Yellowstone	11,000	7,000	7,700	7,000	100	200	100
South Slope, Diamond Mtn/Vernal	13,000	8,850	9,200	9,800	0	0	50
Book Cliffs	9,000	4,500	4,550	4,250	0	0	0
Nine Mile	8,500	6,900	6,800	6,500	70	85	55
San Rafael		1000	1,000	1,000	0	0	0
La Sal, La Sal Mtns	8,000	5,100	6,500	5,900	0	0	0
La Sal, Dolores Triangle	3,100	1,900	1,900	1,900	0	0	0
San Juan, Abajo	13,500	9,400	11,000	12,400	20	10	10
San Juan, Elk Ridge	2,000	600	750	950	0	0	0
Henry Mtns	2,700	1,000	900	900	0	0	0
Central Mtns, Manti	28,000	24,400	23,300	25,500	0	0	0
Central Mtns, Nebo	14,000	14,200	12,500	13,500	0	0	0
Wasatch Mtns, West	22,600	21,900	20,600	16,000	50	0	0
Wasatch Mtns, Currant Creek	17,000	11,800	13,700	13,500	0	0	0
Wasatch Mtns, Avintaquin	4,000	3,300	3,800	3,700	0	0	0
Oquirrh-Stansbury	11,600	9,900	10,000	9,600	50	25	25
West Desert	11,200	9,000	8,000	7,000	0	0	0
Southwest Desert	3,500	3,000	2,900	2,250	25	15	10

Fillmore	9,600	6,700	6,500	6,700	0	15	15
Beaver	14,000	12,000	10,300	9,400	25	10	0
Monroe	7,000	5,400	5,200	5,000	50	50	20
Mt Dutton	3,200	2,500	2,200	2,000	25	10	0
Plateau, Fishlake	7,000	5,100	4,900	4,400	0	0	0
Plateau, Thousand Lakes	1,400	1,000	850	750	0	0	0
Plateau, Boulder	8,500	6,600	6,350	6,150	0	0	0
Kaiparowits		400	400	400	0	0	0
Paunsaugunt	6,500	5,200	5,400	5,200	0	0	0
Panguitch Lake	11,000	10,500	10,100	10,000	10	10	0
Zion	19,000	19,200	18,000	14,850	0	0	0
Pine Valley	19,500	19,700	19,500	15,500	140	95	40
STATEWIDE TOTALS	404,900	319,150	312,900	305,700	1,175	935	635

2022 RECOMMENDED LIMITED ENTRY DEER PERMITS

PREMIUM LIMITED ENTRY BUCK DEER

HUNT #	HUNT NAME/WEAPON	2021 Permits			2022 Recommended Permit		
		Res	Nonres	Total	Res	Nonres	Total
	Henry Mtns						
DB1000	Archery	9	1	10	9	1	10
DB1003	Any Weapon	24	3	27	24	3	27
DB1005	Muzzleloader	9	1	10	9	1	10
DB1007	Multi-Season	2	0	2	2	0	2
	Total	44	5	49	44	5	49

	Paunsaugunt						
DB1001	Archery	24	3	27	24	3	27
DB1004	Any Weapon	69	8	77	69	8	77
DB1006	Muzzleloader	24	3	27	24	3	27
DB1008	Multi-Season	4	0	4	4	0	4
	Total	121	14	135	121	14	135

	Antelope Island						
DB1002	Any Weapon	1	0	1	1	0	1
	Total	1	0	1	1	0	1

MANAGEMENT BUCK HUNT

HUNT #	HUNT NAME	2021 Permits			2022 Permits		
		Res	Nonres	Total	Res	Nonres	Total
	Paunsaugunt						
DB1073	Archery	4	1	5	4	1	5
DB1074	Muzzleloader	4	1	5	4	1	5
DB1010	Any Weapon	4	1	5	4	1	5
	Total	12	3	15	12	3	15

CACTUS BUCK HUNT							
HUNT #	HUNT NAME	2021 Permits			2022 Permits		
	Paunsaugunt	Res	Nonres	Total	Res	Nonres	Total
DB1058	Any Weapon	27	3	30	27	3	30
	Total	27	3	30	27	3	30
LIMITED ENTRY BUCK DEER							
HUNT #	HUNT NAME	2021 Permits			2022 Permits		
	Book Cliffs	Res	Nonres	Total	Res	Nonres	Total
DB1011	Archery	48	5	53	36	4	40
DB1017	Any Weapon, North	108	12	120	82	9	91
DB1018	Any Weapon, South	27	3	30	21	2	23
DB1025	Muzzleloader	48	5	53	36	4	40
DB1044	Multi-Season	7	1	8	5	1	6
	Total	238	26	264	180	20	200
	Cache, Crawford Mtn						
DB1026	Muzzleloader	13	2	15	10	1	11
	Total	13	2	15	10	1	11
	Fillmore, Oak Creek LE						
DB1012	Archery	7	1	8	8	1	9
DB1019	Any Weapon	21	2	23	22	3	25
DB1029	Muzzleloader	7	1	8	8	1	9
DB1045	Multi-Season	1	0	1	1	0	1
	Total	36	4	40	39	5	44
	La Sal, Dolores Triangle						
DB1013	Archery	4	0	4	4	0	4

DB1020	Any Weapon	10	1	11	11	1	12
DB1031	Muzzleloader	4	0	4	4	0	4
	Total	18	1	19	19	1	20
San Juan, Elk Ridge							
DB1014	Archery	11	1	12	12	1	13
DB1022	Any Weapon	31	3	34	33	4	37
DB1037	Muzzleloader	11	1	12	12	1	13
DB1046	Multi-Season	2	0	2	2	0	2
	Total	55	5	60	59	6	65
South Slope, Diamond Mtn							
DB1015	Archery	17	2	19	19	2	21
DB1023	Any Weapon	49	5	54	54	6	60
DB1038	Muzzleloader	17	2	19	19	2	21
DB1047	Multi-Season	3	0	3	3	0	3
	Total	86	9	95	95	10	105
Vernon							
DB1016	Archery	41	5	46	36	4	40
DB1024	Any Weapon	118	13	131	103	11	114
DB1042	Muzzleloader	41	5	46	36	4	40
DB1048	Multi-Season	6	1	7	5	1	6
	Total	206	24	230	180	20	200

These permits can be recommended up to .5% of the total GS permits for the unit

LATE SEASON MUZZLELOADER HUNTS		2021 Permits			2022 Permits		
HUNT #	HUNT NAME	Res	Nonres	Total	Res	Nonres	Total
DB1059	Beaver	4	1	5	4	1	5
DB1077	Box Elder	16	2	18	18	2	20

DB1078	Cache	4	1	5	5	1	6
DB1079	Central Mtns, Manti/San Rafael	22	3	25	35	4	39
DB1080	Central Mtns, Nebo	17	2	19	18	2	20
DB1027	Chalk Creek/East Canyon/Morg	36	4	40	39	4	43
DB1028	Fillmore	4	1	5	6	1	7
DB1030	Kamas	13	1	14	13	1	14
DB1081	La Sal, La Sal Mtns	6	1	7	5	1	6
DB1032	Monroe	4	1	5	4	1	5
DB1053	Mt Dutton	4	1	5	4	1	5
DB1033	Nine Mile	7	1	8	7	1	8
DB1065	North Slope	11	1	12	11	1	12
DB1054	Ogden	11	1	12	13	2	15
DB1082	Oquirrh-Stansbury	11	1	12	9	1	10
DB1083	Panguitch Lake	4	1	5	4	1	5
DB1034	Pine Valley	18	2	20	8	1	9
DB1084	Plateau, Boulder/Kaiparowits	4	1	5	4	1	5
DB1055	Plateau, Fishlake	4	1	5	4	1	5
DB1036	Plateau, Thousand Lakes	4	1	5	4	1	5
DB1085	San Juan, Abajo Mtns	10	1	11	10	1	11
DB1086	South Slope, Bonanza/Vernal	5	1	6	5	1	6
DB1094	Slouth Slope, Myton				20	0	20
DB1039	South Slope, Yellowstone	6	1	7	6	1	7
DB1040	Southwest Desert	4	1	5	4	1	5
DB1041	Wasatch Mtns, East	19	2	21	19	2	21
DB1087	Wasatch Mtns, West	36	4	40	35	4	39
DB1088	West Desert, Tintic	4	1	5	4	1	5
DB1089	West Desert, West	4	1	5	4	1	5
DB1043	Zion	14	1	15	11	1	12
	Total	306	41	347	333	42	375

HAMS HUNTS		2021 Permits			2022 Permits		
-------------------	--	---------------------	--	--	---------------------	--	--

	HUNT NAME (HAMS)	Res	Nonres	Total	Res	Nonres	Total
DB1090	Book Cliffs, Floy Canyon	4	1	5	4	1	5
DB1091	Kaiparowits	4	1	5	4	1	5
DB1092	Morgan-South Rich	4	1	5	4	1	5
	Total	12	3	15	12	3	15
CWD specific hunt							

BOUNDARY RECOMMENDATION

UNIT South Slope, Vernal-Ouray Valley

SPECIES Deer

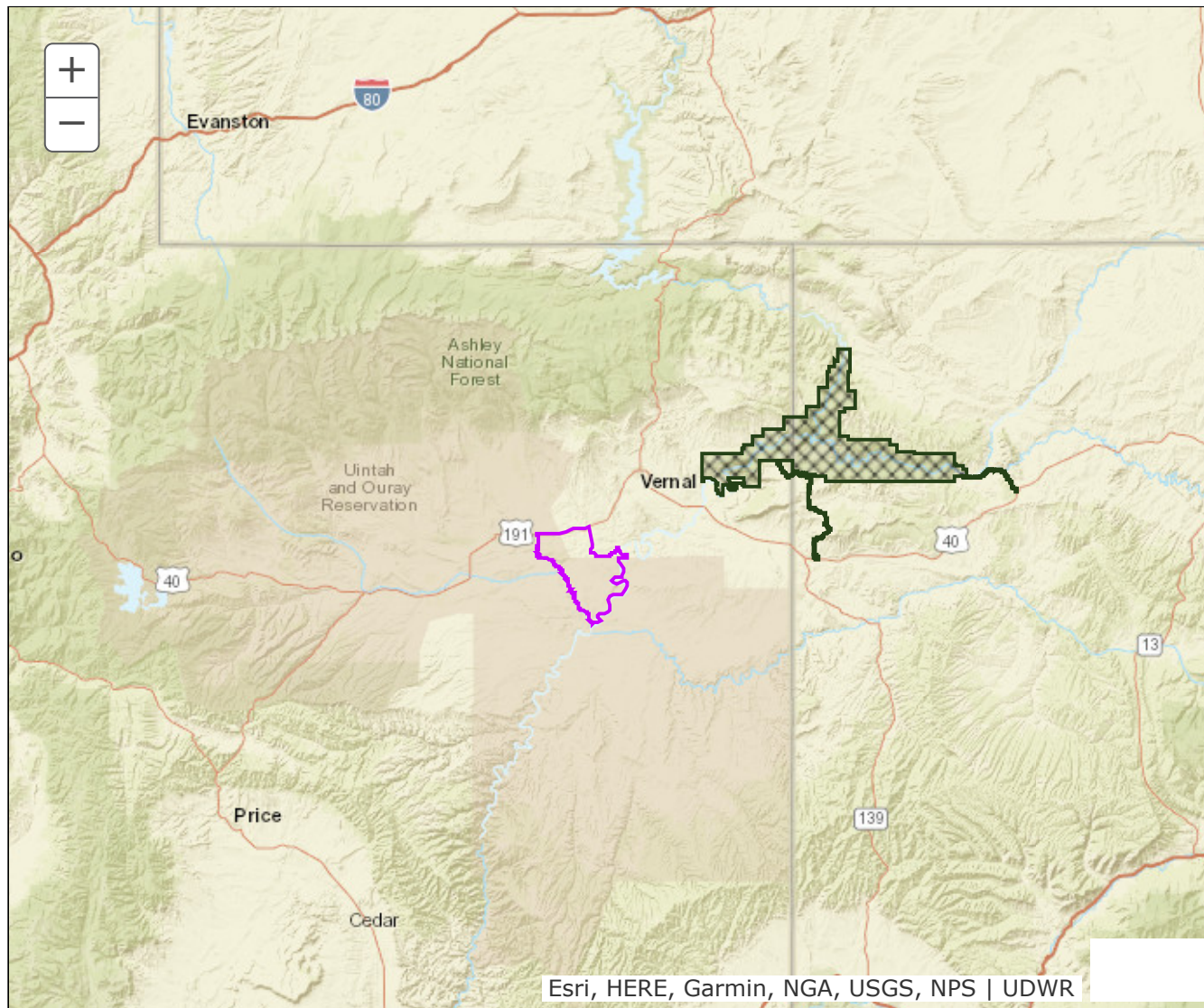

Esri, HERE, Garmin, NGA, USGS, NPS | UDWR

Updated Boundary: Uintah County: Boundary begins at the intersection of US-40 and the Uinta River near Ft. Duchesne; east along US-40 to SR-88; south along SR-88 to CR-2360 (3500 South); east along CR-2360 to the BLM boundary; south along the BLM boundary to the Green River; south and west along the Green River to the Duchesne River; north and west along the Duchesne River to the Uinta River; north along the Uinta River to US-40. EXCLUDES ALL UTE TRIBAL TRUST LANDS.



State of Utah

SPENCER J. COX
Governor

DEIDRE M. HENDERSON
Lieutenant Governor

Department of Natural Resources

BRIAN C. STEED
Executive Director

Division of Wildlife Resources

J. SHIRLEY
Division Director

MEMORANDUM

Date: March 21, 2022

To: Utah Wildlife Board / Regional Advisory Council Members

From: Covy Jones, Big Game Coordinator

Subject: **Overview of 2022 big game and antlerless permit recommendations**

The attached tables summarize the Utah Division of Wildlife Resources' recommended permit allocations for the 2022 bull elk and buck pronghorn hunts. We've made these recommendations after evaluating 2021 harvest information and conducting post-hunt assessments of herd composition.

The number of permits we're proposing for 2022 will help us achieve or maintain the objectives detailed in Utah's big game management plans for harvest size, animal quality and hunting opportunity. For specific information about how individual big game species are managed, please refer to <https://wildlife.utah.gov/> and use the search field to find the statewide management plan for the species of interest.

Below is a summary of the **2022 bull elk and buck pronghorn permit recommendations**:

- 1) We recommend 15,000 spike elk permits and 17,500 any bull permits, as defined in the statewide elk plan.
- 2) We recommend no changes to the number of youth any bull elk permits (500 permits).
- 3) We recommend adding 66 limited-entry bull elk permits, increasing from 2,990 permits to 3,056 permits.
- 4) We recommend adding 76 buck pronghorn permits, increasing from 1,173 permits to 1,249 permits.



2022 ELK HERD STATUS AND ANTLERLESS PERMIT RECS

Unit	Plan	Pop.	Pop.	2021	2022	2021	2022	2021	2022
	Population	Estimate	Estimate	Antlerless	Antlerless	Private Lands	Private Lands	Antlerless	Antlerless
	Objective	post-2020	post-2021	Permits	Permits	Permits	Permits	Elk Control	Elk Control
Box Elder	675	700	700	20	20	200	200	N	N
Cache	2,300	3,000	3,350	730	710	320	300	N	N
Ogden	2,000	1,750	2,200	40	60	220	300	N	N
Morgan-South Rich	3,800	6,900	6,700	250	300	500	500	Y	Y
East Canyon	1,800	2,800	3,000	360	360	500	500	Y	Y
Chalk Creek	3,200	3,400	4,400	350	350	500	500	Y	Y
Kamas	850	725	1,050	225	275	0	0	N	N
North Slope, Summit	300	300	750	100	175	0	0	N	N
North Slope, West Daggett	1,300	620	1300	40	75	40	50	N	N
North Slope, Three Corners	700	550	600	0	0	0	0	N	N
South Slope, Yellowstone	5,000	7,400	7,400	625	600	2,000	2,000	N	N
South Slope, Bonanza/Diamond Mtn/Vernal^	3,000	4,000	3,800	630	650	650	650	N	N
Book Cliffs	7,500	5,500	5,500	255	323	0	0	N	N
Nine Mile, Anthro	700	1,100	1,100	500	500	200	250	N	N
Nine Mile, Range Creek	1,800	2,100	2,100	80	100	80	80	N	N
San Rafael	0	-	-	5	5	0	0	N	N
La Sal	2,500	2,700	2,100	600	750	70	70	N	N
San Juan*	1,300	1,450	1,400	250	250	50	50	N	N
Henry Mtns	0	25	25	0	0	0	0	Y	Y
Central Mtns, Manti	12,000	9,500	9,900	315	275	200	200	N	N
Central Mtns, Nebo	1,450	1,850	1,700	230	220	100	150	N	N
Wasatch Mtns, Currant Creek	3,200	3,000	4,000	0	0	2,000	2,000	N	N
Wasatch Mtns, Avintaquin	1,800	1,900	2,600	150	150	400	400	N	N
Wasatch Mtns, West	3,400	3,400	3,500	575	575	300	400	N	N
Oquirrh-Stansbury	1,650	700	800	0		0		N	N
West Desert*	350	200	200	50	50	75	75	Y	Y
Southwest Desert	975	975	975	100	95	0	0	N	N
Beaver	1,050	1,200	850	370	10	80	30	N	N
Fillmore	1,600	1,400	1,350	110	160	0	0	N	N
Monroe	1,000-1,400	1,150	1,100	30	20	0	0	N	N
Mt Dutton	1,500-2,000	1,250	1,400	60	60	50	50	N	N
Plateau, Fishlake/Thousand Lakes	5,000-5,900	5,100	5,450	400	470	0	0	N	N
Plateau, Boulder/Kaiparowits	1,200-1,700	1,150	1,200	40	50	0	0	N	N
Paunsaugunt	140	200	200	75	65	100	100	N	N

Panguitch Lake	1,100-1,300	1,450	840	400	15	75	75	N	N
Zion	300	800	800	300	200	100	230	N	Y
Pine Valley	50	50	50	20	30	0	0	Y	Y
STATEWIDE TOTALS	78,990	80,295	84,390	8,285	7,948	8,810	9,160		

*Anterless control permits are only on a portion of this unit

^Private lands only permits are 450 on Bonanza-Vernal and 200 on Diamond Mtn

Hunt Name	Current Objective	Age				3 yr average	2021	2022 Recommended
		2019	2020	2021				
Beaver, East	7.5-8.0	7.9	8.3	8.4	8.2	38	51	
Book Cliffs, Little Creek Roadless	7.5-8.0	7.0	7.0	8.3	7.4	6	8	
Fillmore, Pahvant	7.5-8.0	6.5	8.7	7.5	7.6	53	53	
Plateau, Boulder/Kaiparowits	7.5-8.0	7.5	7.2	7.8	7.5	82	82	
San Juan	7.5-8.0	7.6	7.8	7.7	7.7	72	72	
Book Cliffs, Bitter Creek/South	6.5-7.0	6.0	5.9	5.2	5.7	100	75	
Cache, Meadowville	6.5-7.0	5.5	5.3	7.0	5.9	60	60	
Cache, South	6.5-7.0	5.9	6.0	7.1	6.3	36	36	
Monroe	6.5-7.0	7.3	7.1	7.7	7.4	42	51	
Mt Dutton	6.5-7.0	5.8	6.8	7.5	6.7	54	56	
Panguitch Lake	6.5-7.0	6.7	5.7	6.7	6.4	39	44	
South Slope, Diamond Mtn	6.5-7.0	6.9	7.8	7.4	7.4	61	67	
Southwest Desert, South	6.5-7.0	7.3	7.1	6.6	7.0	111	96	
Central Mtns, Manti	5.5-6.0	6.3	6.8	6.5	6.5	550	576	
Central Mtns, Nebo	5.5-6.0	5.7	6.7	7.2	6.5	53	61	
La Sal, Dolores Triangle	5.5-6.0	4.0	-	-	4.0	5	5	
La Sal, La Sal Mtns	5.5-6.0	5.7	6.2	6.2	6.0	133	133	
North Slope, Three Corners	5.5-6.0	6.0	4.8	5.5	5.4	25	25	
Plateau, Fishlake/Thousand Lakes	5.5-6.0	6.0	7.2	6.9	6.7	233	256	
Wasatch Mtns	5.5-6.0	6.2	6.3	5.9	6.1	948	948	
Box Elder, Grouse Creek	4.5-5.0	5.5	5.3	6.4	5.7	29	32	
Box Elder, Pilot Mtn	4.5-5.0	7.7	7.2	5.7	6.9	16	16	
Paunsaugunt	4.5-5.0	4.8	5.4	4.2	4.8	85	61	
						Total	2864	

2022 RECOMMENDED LIMITED ENTRY BULL ELK PERMITS

HUNT #	HUNT NAME	2021 Permits			2022 Recommended Permits		
		Res	Nonres	Total	Res	Nonres	Total
	Beaver, East						
EB3000	Archery	8	1	9	12	1	13
EB3024	Early Any Weapon	12	1	13	15	2	17
EB3025	Late Any Weapon	8	1	9	10	1	11
EB3077	Muzzleloader	5	1	6	7	1	8
EB3102	Multi-Season	1	0	1	2	0	2
	Total	34	4	38	46	5	51
	Book Cliffs, Bitter Creek/South						
EB3001	Archery	22	3	25	17	2	19
EB3026	Early Any Weapon	31	3	34	23	3	26
EB3027	Late Any Weapon	21	2	23	15	2	17
EB3078	Muzzleloader	13	2	15	10	1	11
EB3103	Multi-Season	3	0	3	2	0	2
	Total	90	10	100	67	8	75
	Book Cliffs, Little Creek Roadless						
EB3002	Archery	1	1	2	2	0	2
EB3028	Early Any Weapon	2	1	3	3	1	4
EB3079	Muzzleloader	1	0	1	1	0	1
EB3104	Multi-Season	1	0	1	1	0	1
	Total	5	2	7	7	1	8
	Box Elder, Grouse Creek						
EB3147	Early Any Weapon	12	1	13	14	2	16
EB3150	Mid Any Weapon	7	1	8	10	1	11
EB3153	Muzzleloader	7	1	8	4	1	5

	Total	26	3	29	28	4	32
	Box Elder, Pilot Mtn						
EB3130	Archery	3	0	3	4	0	4
EB3031	Early Any Weapon	12	1	13	11	1	12
	Total	15	1	16	15	1	16
	Cache, Meadowville						
EB3003	Archery	13	1	14	13	2	15
EB3032	Early Any Weapon	19	2	21	18	2	20
EB3033	Late Any Weapon	13	1	14	13	1	14
EB3081	Muzzleloader	8	1	9	8	1	9
EB3105	Multi-Season	2	0	2	2	0	2
	Total	55	5	60	54	6	60
	Cache, South						
EB3005	Archery	8	1	9	8	1	9
EB3036	Early Any Weapon	12	1	13	12	1	13
EB3037	Late Any Weapon	7	1	8	7	1	8
EB3083	Muzzleloader	4	1	5	4	1	5
EB3107	Multi-Season	1	0	1	1	0	1
	Total	32	4	36	32	4	36
	Central Mtns, Manti						
EB3006	Archery	123	14	137	130	14	144
EB3038	Early Any Weapon	141	16	157	145	16	161
EB3126	Mid Any Weapon	28	3	31	39	4	43
EB3039	Late Any Weapon	113	13	126	112	13	125
EB3084	Muzzleloader	75	8	83	77	9	86
EB3108	Multi-Season	14	2	16	15	2	17

	Total	494	56	550	518	58	576
	Central Mtns, Nebo						
EB3007	Archery	12	1	13	13	2	15
EB3040	Early Any Weapon	16	2	18	19	2	21
EB3041	Late Any Weapon	11	1	12	13	1	14
EB3085	Muzzleloader	7	1	8	8	1	9
EB3109	Multi-Season	2	0	2	2	0	2
	Total	48	5	53	55	6	61
	Fillmore, Pahvant						
EB3008	Archery	12	1	13	12	1	13
EB3042	Early Any Weapon	16	2	18	16	2	18
EB3043	Late Any Weapon	11	1	12	11	1	12
EB3086	Muzzleloader	7	1	8	7	1	8
EB3110	Multi-Season	2	0	2	2	0	2
	Total	48	5	53	48	5	53
	La Sal, Dolores Triangle						
EB3044	Late Any Weapon	5	0	5	5	0	5
	Total	5	0	5	5	0	5
	La Sal, La Sal Mtns						
EB3009	Archery	30	3	33	30	3	33
EB3045	Early Any Weapon	41	5	46	41	5	46
EB3046	Late Any Weapon	27	3	30	27	3	30
EB3087	Muzzleloader	18	2	20	18	2	20
EB3111	Multi-Season	4	0	4	4	0	4
	Total	120	13	133	120	13	133

	Monroe						
EB3010	Archery	10	1	11	12	1	13
EB3047	Early Any Weapon	13	1	14	15	2	17
EB3048	Late Any Weapon	9	1	10	10	1	11
EB3088	Muzzleloader	5	1	6	7	1	8
EB3112	Multi-Season	1	0	1	2	0	2
	Total	38	4	42	46	5	51
	Mt Dutton						
EB3011	Archery	17	2	19	13	1	14
EB3049	Early Any Weapon	12	1	13	14	2	16
EB3050	Late Any Weapon	8	1	9	9	1	10
EB3089	Muzzleloader	10	1	11	13	1	14
EB3113	Multi-Season	2	0	2	2	0	2
	Total	49	5	54	51	5	56
	North Slope, Three Corners						
EB3013	Archery	5	1	6	5	1	6
EB3053	Mid Any Weapon	13	1	14	13	1	14
EB3091	Muzzleloader	4	0	4	4	0	4
EB3115	Multi-Season	1	0	1	1	0	1
	Total	23	2	25	23	2	25
	Panguitch Lake						
EB3015	Archery	9	1	10	10	1	11
EB3056	Early Any Weapon	12	1	13	12	1	13
EB3057	Late Any Weapon	8	1	9	7	1	8
EB3093	Muzzleloader	5	1	6	10	1	11
EB3117	Multi-Season	1	0	1	1	0	1
	Total	35	4	39	40	4	44

	Paunsaugunt						
EB3016	Archery	19	2	21	16	2	18
EB3058	Early Any Weapon	26	3	29	13	1	14
EB3059	Mid Any Weapon	13	1	14	10	1	11
EB3060	Late Any Weapon	4	1	5	2	1	3
EB3094	Muzzleloader	12	1	13	11	1	12
EB3118	Multi-Season	3	0	3	3	0	3
	Total	77	8	85	55	6	61
	Plateau, Boulder						
EB3145	Archery	19	2	21	19	2	21
EB3148	Early Any Weapon	25	3	28	25	3	28
EB3151	Late Any Weapon	17	2	19	17	2	19
EB3154	Muzzleloader	11	1	12	11	1	12
EB3156	Multi-Season	2	0	2	2	0	2
	Total	74	8	82	74	8	82
	Plateau, Fishlake/Thousand Lakes						
EB3018	Archery	52	6	58	58	6	64
EB3063	Early Any Weapon	71	8	79	52	6	58
EB3064	Mid Any Weapon	24	3	27	40	4	44
EB3065	Late Any Weapon	24	3	27	40	4	44
EB3096	Muzzleloader	31	4	35	34	4	38
EB3120	Multi-Season	6	1	7	7	1	8
	Total	208	25	233	231	25	256
	San Juan Bull Elk						
EB3019	Archery	16	2	18	16	2	18
EB3066	Early Any Weapon	22	3	25	22	3	25

September Archery Hunts		2021 Permits			2022 Recommended Permits		
HUNT #	Hunt Name	Res	Nonres	Total	Res	Nonres	Total
EB3131	Box Elder, Sawtooth	2	1	3	3	0	3
EB3132	Cache, North	16	2	18	18	2	20
EB3133	Nine Mile, Anthro	18	2	20	27	3	30
EB3134	Oquirrh-Stansbury	10	1	11	13	1	14
EB3135	Plateau, Barney Top/Kaiparowits	7	1	8	7	1	8
EB3136	Southwest Desert, North	7	1	8	7	1	8
EB3137	West Desert, Deep Creek	10	1	11	12	1	13
	Total	70	9	79	87	9	96

HAMS Hunts		2021 Permits			2022 Recommended Permits		
HUNT #	HUNT NAME	Res	Nonres	Total	Res	Nonres	Total
BE3138	Box Elder, Sawtooth	2	1	3	3	0	3
BE3139	Cache, North	16	2	18	18	2	20
EB3140	Nine Mile, Anthro	18	2	20	27	3	30
EB3141	Oquirrh-Stansbury,	10	1	11	13	1	14
EB3142	Plateau, Barney Top/Kaiparowits	7	1	8	7	1	8
EB3143	Southwest Desert, North	7	1	8	7	1	8
EB3144	West Desert, Deep Creek	10	1	11	12	1	13
	Total	70	9	79	87	9	96

			Total	2990		Total	3056
--	--	--	--------------	-------------	--	--------------	-------------

General Season Youth Any Bull Elk Hunts		2021 Permits			2022 Permits		
HUNT #	Hunt Name	Res	Nonres	Total	Res	Nonres	Total
EB1007	Any Weapon	450	50	500	450	50	500
	Total	450	50	500	450	50	500

BOUNDARY RECOMMENDATION

UNIT North Slope, West Daggett

SPECIES Elk

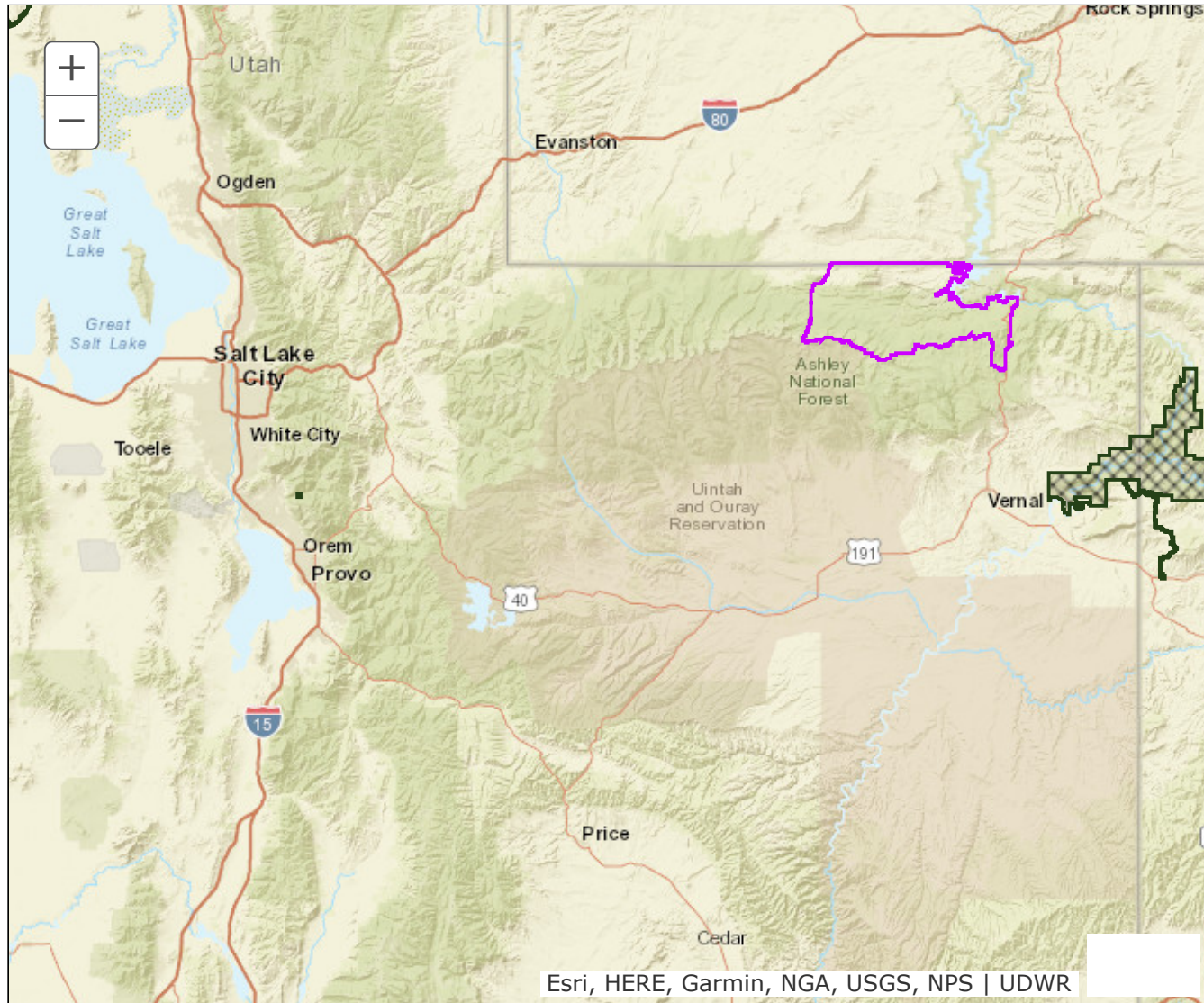

Updated Boundary: Daggett and Summit counties-Boundary begins at the Burnt Fork drainage bottom and the Utah-Wyoming state line; east along this state line to the Flaming Gorge Reservoir main channel western shoreline(on the east side of Lucerne Point); west around Lucerne Point to the Utah-Wyoming state line (includes Lucerne Point); west along the state line to the western shore of Flaming Gorge Reservoir; southeast along this shoreline to Cart Creek; south along this creek to US-191; south on US-191 to the Uintah-Daggett County line (summit of the Uinta Mountains); west on this county line to the head of Burnt Fork drainage bottom(Divide Pass/Island Lake); north along this drainage bottom to the Utah-Wyoming state line. Excludes all CWMUs. USGS 1:100,000 Maps: Dutch John, Kings Peak. Boundary questions? Call Vernal office, 435-781-9453.

BOUNDARY RECOMMENDATION

UNIT Pine Valley

SPECIES Elk

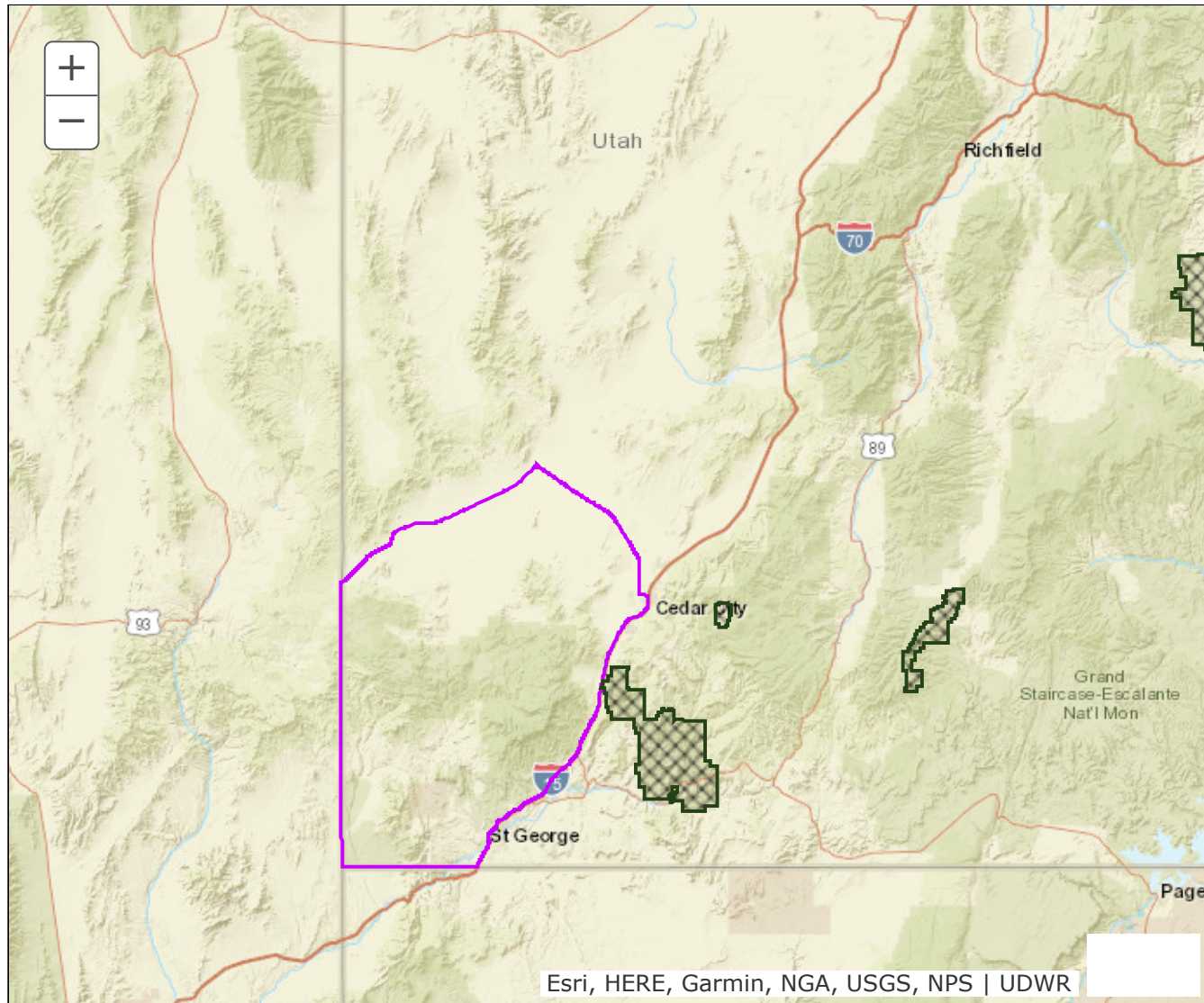

Updated Boundary: Iron and Washington counties—Boundary begins at the Utah-Arizona state line and I-15; north on I-15 to SR-56; west on SR-56 to the Lund highway; northwest on this highway to Lund and the Union Pacific railroad tracks; southwest along these tracks to the Utah-Nevada state line; south on this state line to the Utah-Arizona state line; east on this state line to I-15. EXCLUDES ALL NATIVE AMERICAN TRUST LANDS WITHIN THIS BOUNDARY. Excludes all CWMUs. USGS 1:100,000 Maps: Caliente, Cedar City, Clover Mountains, Saint George. Boundary questions? Call the Cedar City office, 435-865-6100.

BOUNDARY RECOMMENDATION

UNIT Southwest Desert, Burbank/Garrison

SPECIES Elk

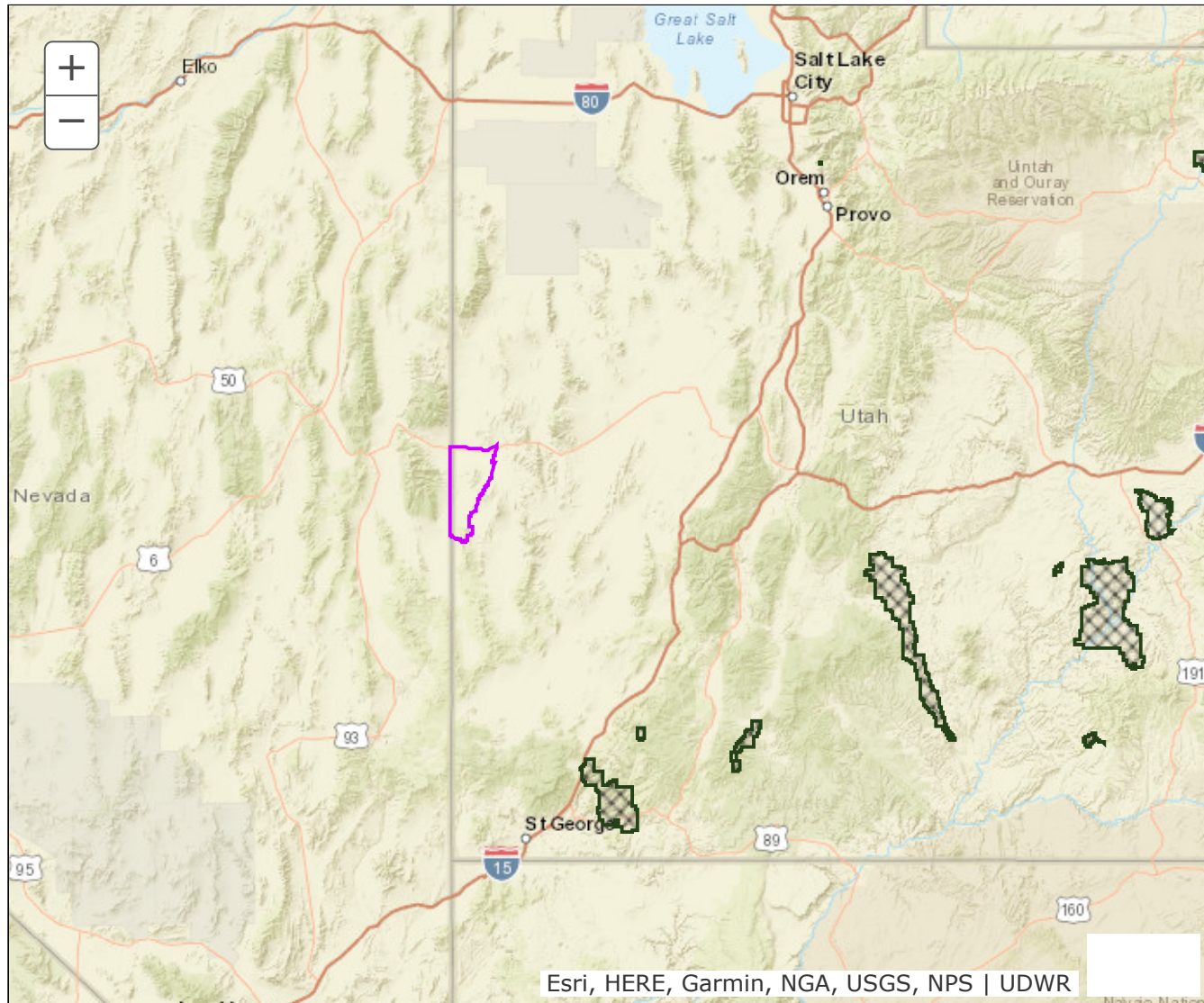

Updated Boundary: Millard county—Boundary begins at the Utah-Nevada state line and US-6/50; east on US-6/50 to the Little Valley Road; south on the Little Valley Road to the Crystal Peak Road; east on the Crystal Peak Road to the Deadman Road; south on the Deadman Road to the Little Jensen Pass Road; southwest on the Little Jensen Pass Road to the Cowboy Road; west on the Cowboy Road to SR-21; southeast on SR-21 to the East Mountain Home Foothills Road; south on the East Mountain Home Foothills Road to the Mountain Home Pass Road; west on the Mountain Home Pass Road to the Utah/Nevada state line; north on the Utah/Nevada state line to US-6/50 and the point of Origin. Excludes all CWMUs. USGS 1:100,000 Maps: Delta, Garrison, Wah Wah Mountains North, Wilson Creek Range. Boundary questions? Call the Cedar City office, 435-865-6100.

BOUNDARY RECOMMENDATION

UNIT Southwest Desert, Desert Experimental Range

SPECIES Elk

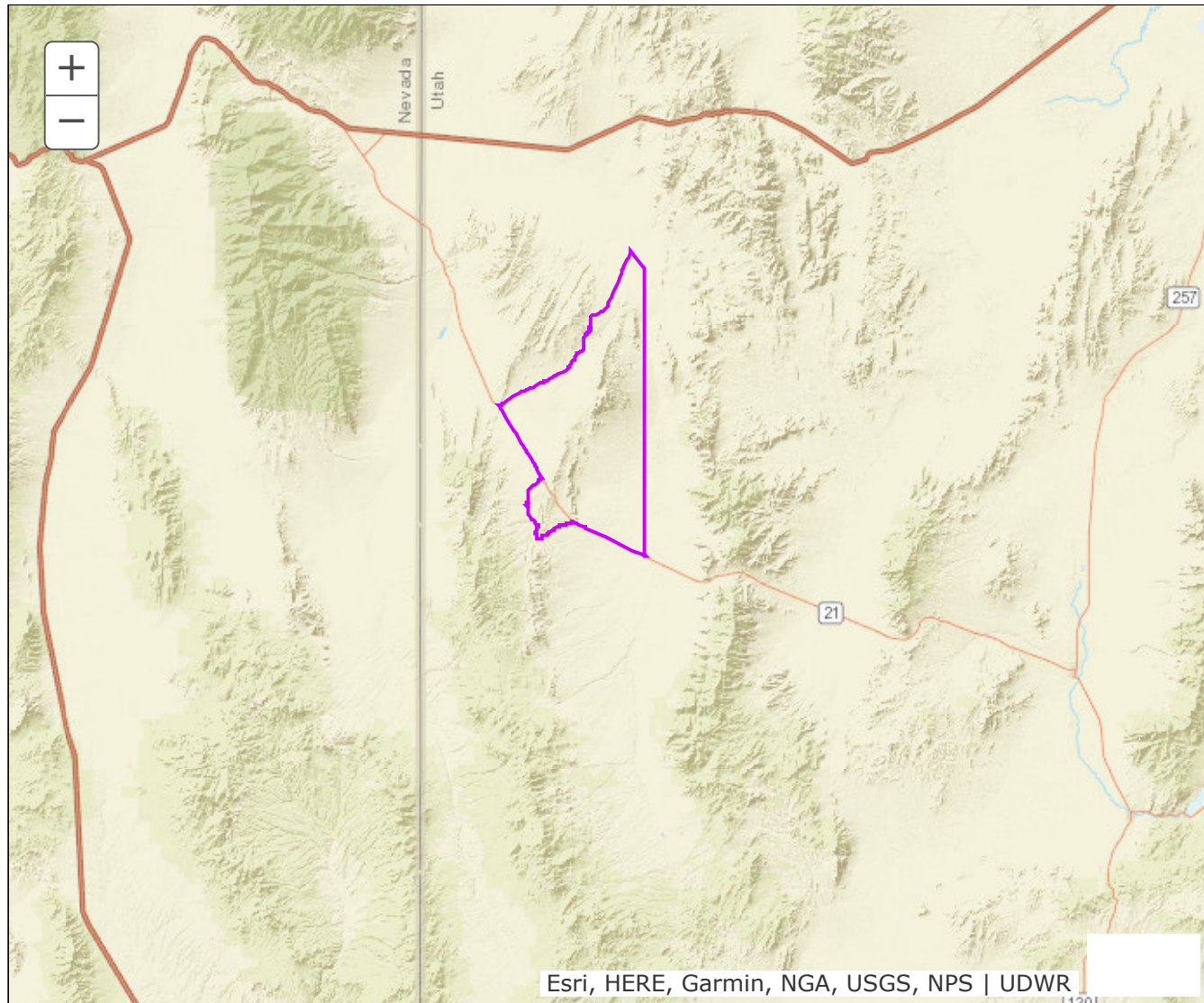

Updated Boundary: Millard and Beaver counties---Boundary begins at SR-21 and the Cowboy Road; northeast on the Cowboy Road to the Crystal Peak Road; south on the Crystal Peak Road to a Road at the northeast corner of the Desert Experimental Range; south on this Road to the southeast corner of the Desert Experimental Range; south from this point on a Road to SR-21; west on SR-21 to the Beers Tunnel Pass Road; west on the Beers Tunnel Pass Road to the Road at the southwest corner of the Desert Experimental Range; north on this road to the SR-21; northwest on SR-21 to the Cowboy Road and the point of Origin. Excludes all CWMUs. USGS 1:100,000 Maps: Delta, Garrison, Wah Wah Mountains North. Boundary questions? Call the Cedar City office, 435-865-6100.

Hunt_name	Current Objective	Age				Permits	
		2019	2020	2021	3 yr average	2021	2022 Recommended
Beaver	2.0-3.0	4.3	4.9	4	4.4	35	40
Book Cliffs, Bitter Creek	2.0-3.0	3.3	4.4	5.2	4.3	34	45
Book Cliffs, South	2.0-3.0	3.4	4.1	3.5	3.7	29	30
Box Elder, Promontory	2.0-3.0	3	2.9	2.9	2.9	16	16
Box Elder, Puddle Valley	2.0-3.0	3.3	4.2	3.4	3.6	27	27
Box Elder, Snowville	2.0-3.0	3.8	4	3	3.6	38	38
Box Elder, West	2.0-3.0	3.8	3.8	3.5	3.7	37	40
Cache/Morgan-South Rich/Ogden	2.0-3.0	-	3.1	3.5	3.3	54	59
Fillmore, Oak Creek South	2.0-3.0	4.4	4	4.3	4.2	44	50
Kaiparowits	2.0-3.0	5	6	4	5	2	2
La Sal, Potash/South Cisco	2.0-3.0	4	3.7	4	3.9	20	20
Mt Dutton/Paunsaugunt	2.0-3.0	3.2	3.6	3.3	3.4	40	40
Nine Mile, Anthro-Myton Bench	2.0-3.0	3.6	3.7	3.6	3.6	90	110
Nine Mile, Range Creek	2.0-3.0	3	3.4	3.5	3.3	12	10
North Slope, Summit	2.0-3.0	5	3.6	4.8	4.5	10	12
North Slope, Three Corners/West Da	2.0-3.0	4	3.4	4.6	4	40	44
Panguitch Lake/Zion, North	2.0-3.0	3.6	4.1	4.3	4	34	34
Pine Valley	2.0-3.0	3.3	3.2	2.8	3.1	46	34
Plateau, Highlands	2.0-3.0	2.9	3.2	2.6	2.9	31	31
San Juan, Hatch Point	2.0-3.0	4.2	3.3	7	4.8	5	4
San Rafael, Desert	2.0-3.0	4.3	3.9	4.5	4.2	15	11
San Rafael, North	2.0-3.0	3.7	3.7	3.6	3.7	114	114
South Slope, Bonanza/Diamond Mtn	2.0-3.0	4.3	4.2	4.4	4.3	60	66
South Slope, Vernal/Yellowstone	2.0-3.0	3.3	3.7	4.1	3.7	57	70
Southwest Desert	2.0-3.0	3.8	4.1	4	4	154	144
West Desert, Riverbed	2.0-3.0	3.2	4.4	4.3	4	46	56
West Desert, Rush Valley	2.0-3.0	3.4	3.7	4	3.7	28	35
West Desert, Snake Valley	2.0-3.0	4.9	4.4	5.2	4.8	55	67
					Total*	1173	1249

2022 RECOMMENDED LIMITED ENTRY PRONGHORN PERMITS

2022 RECOMMENDED LIMITED ENTRY PRONGHORN PERMITS							
HUNT #	HUNT NAME	2021 Permits			2022 Recommended Permits		
		Res	Nonres	Total	Res	Nonres	Total
	Beaver						
PB5000	Archery	7	0	7	8	0	8
PB5025	Any Weapon	25	3	28	29	3	32
	Total			35			40
	Book Cliffs, Bitter Creek						
PB5001	Archery	6	1	7	8	1	9
PB5026	Any Weapon	24	3	27	32	4	36
	Total			34			45
	Book Cliffs, South						
PB5002	Archery	5	1	6	5	1	6
PB5027	Any Weapon	21	2	23	22	2	24
	Total			29			30
	Box Elder, Promontory						
PB5003	Archery	3	0	3	3	0	3
PB5028	Any Weapon	12	1	13	12	1	13
	Total			16			16
	Box Elder, Puddle Valley						
PB5004	Archery	4	1	5	4	1	5
PB5029	Any Weapon	20	2	22	20	2	22
	Total			27			27
	Box Elder, Snowville						
PB5005	Archery	7	1	8	7	1	8
PB5030	Any Weapon	27	3	30	27	3	30
	Total			38			38
	Box Elder, West						
PB5006	Archery	7	0	7	8	0	8
PB5031	Any Weapon	27	3	30	29	3	32

	Total			37			40
	Cache/Morgan-South Rich/Ogden						
PB5007	Archery	10	1	11	11	1	12
PB5022	Muzzleloader	10	1	11	11	1	12
PB5032	Any Weapon	29	3	32	31	4	35
	Total			54			59
	Fillmore, Oak Creek South						
PB5008	Archery	8	1	9	9	1	10
PB5065	Muzzleloader	8	1	9	9	1	10
PB5033	Any Weapon	23	3	26	27	3	30
	Total			44			50
	Kaiparowits						
PB5034	Any Weapon	2	0	2	2	0	2
	Total			2			2
	La Sal, Potash/South Cisco						
PB5009	Archery	3	1	4	4	0	4
PB5035	Any Weapon	14	2	16	14	2	16
	Total			20			20
	Mt Dutton/Paunsaugunt						
PB5332	Archery	7	1	8	7	1	8
PB5331	Any Weapon	29	3	32	29	3	32
	Total			40			40
	Nine Mile, Anthro-Myton Bench						
PB5011	Archery	16	2	18	20	2	22
PB5059	Muzzleloader	16	2	18	20	2	22
PB5037	Any Weapon	49	5	54	59	7	66
	Total			90			110
	Nine Mile, Range Creek						
PB5053	Archery	2	0	2	2	0	2
PB5038	Any Weapon	9	1	10	7	1	8
	Total			12			10

	North Slope, Summit						
PB5039	Any Weapon	9	1	10	11	1	12
	Total			10			12
	North Slope, Three Corners/West Daggett						
PB5012	Archery	7	1	8	8	1	9
PB5066	Muzzleloader	7	1	8	8	1	9
PB5040	Any Weapon	22	2	24	23	3	26
	Total			40			44
	Panguitch Lake/Zion, North						
PB5054	Archery	6	1	7	6	1	7
PB5061	Muzzleloader	7	0	7	7	0	7
PB5041	Any Weapon	18	2	20	18	2	20
	Total			34			34
	Pine Valley						
PB5013	Archery	8	1	9	6	1	7
PB5062	Muzzleloader	8	1	9	6	1	7
PB5042	Any Weapon	25	3	28	18	2	20
	Total			46			34
	Plateau, Highlands						
PB5064	Archery	6	0	6	5	1	6
PB5067	Muzzleloader	6	0	6	5	1	6
PB5063	Any Weapon	17	2	19	17	2	19
	Total			31			31
	San Juan, Hatch Point						
PB5058	Archery	1	0	1	1	0	1
PB5044	Any Weapon	3	1	4	3	0	3
	Total			5			4
	San Rafael, Desert						
PB5055	Archery	3	0	3	2	0	2
PB5045	Any Weapon	11	1	12	9	0	9
	Total			15			11

	San Rafael, North						
PB5015	Archery	21	2	23	21	2	23
PB5056	Muzzleloader	21	2	23	21	2	23
PB5046	Any Weapon	61	7	68	61	7	68
	Total			114			114
	South Slope, Bonanza/Diamond Mtn						
PB5016	Archery	11	1	12	12	1	13
PB5060	Muzzleloader	11	1	12	12	1	13
PB5047	Any Weapon	32	4	36	36	4	40
	Total			60			66
	South Slope, Vernal						
PB5017	Archery	10	1	11	13	1	14
PB5072	Muzzleloader	0	0	0	13	1	14
PB5048	Any Weapon	41	5	46	38	4	42
	Total			57			70
	Southwest Desert						
PB5018	Archery	28	3	31	26	3	29
PB5024	Muzzleloader	28	3	31	26	3	29
PB5049	Any Weapon	83	9	92	77	9	86
	Total			154			144
	West Desert, Riverbed						
PB5019	Archery	8	1	9	10	1	11
PB5050	Any Weapon	33	4	37	40	5	45
	Total			46			56
	West Desert, Rush Valley						
PB5020	Archery	5	1	6	6	1	7
PB5051	Any Weapon	20	2	22	25	3	28
	Total			28			35
	West Desert, Snake Valley						
PB5021	Archery	10	1	11	12	1	13
PB5052	Any Weapon	40	4	44	49	5	54

	Total			55			67
			Total	1173			1249

BOUNDARY RECOMMENDATION

UNIT South Slope, Vernal-Ouray Valley

SPECIES Pronghorn

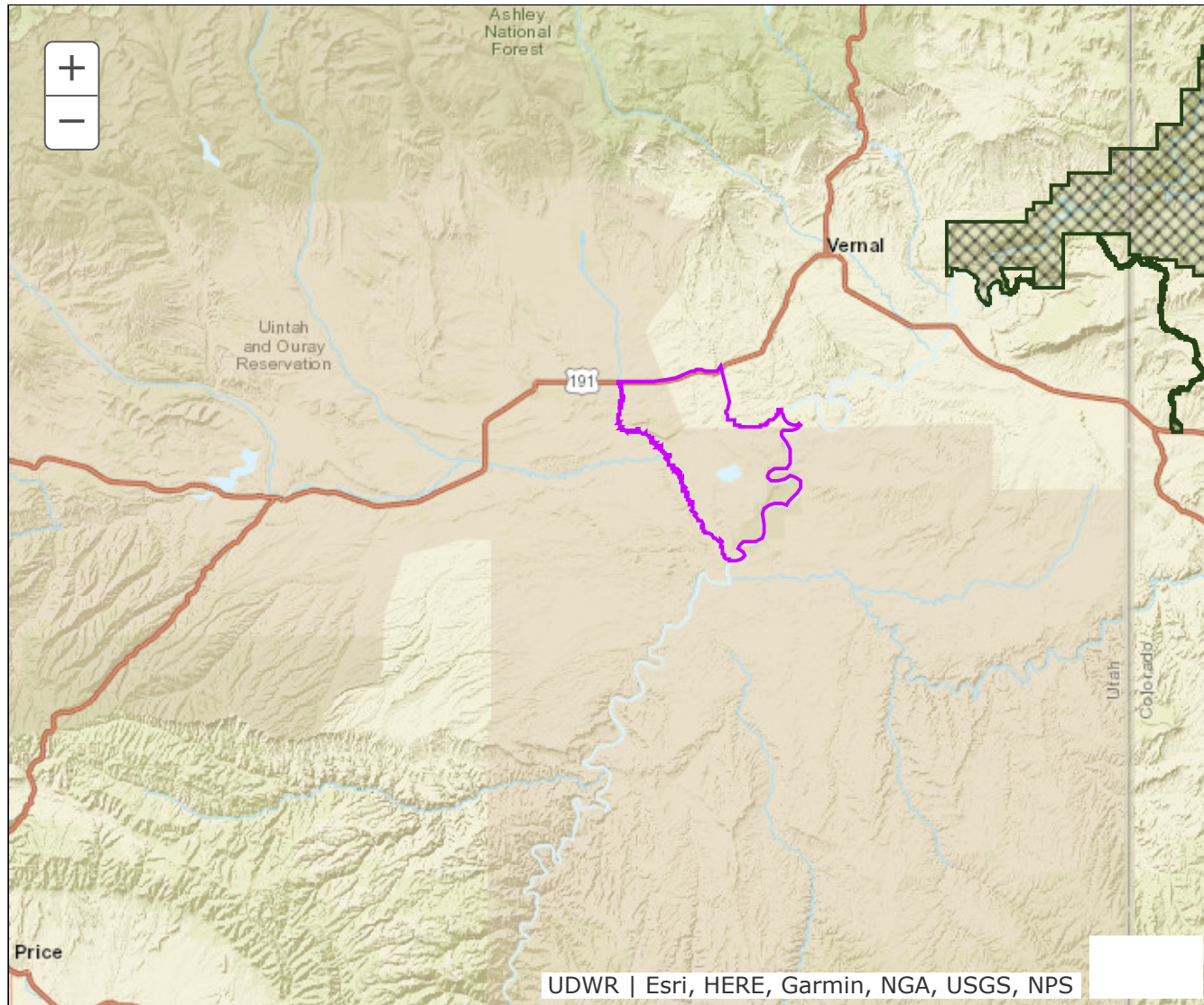

UDWR | Esri, HERE, Garmin, NGA, USGS, NPS

Updated Boundary: Uintah County: Boundary begins at the intersection of US-40 and the Uinta River near Ft. Duchesne; east along US-40 to SR-88; south along SR-88 to CR-2360 (3500 South); east along CR-2360 to the BLM boundary; south along the BLM boundary to the Green River; south and west along the Green River to the Duchesne River; north and west along the Duchesne River to the Uinta River; north along the Uinta River to US-40. EXCLUDES ALL UTE TRIBAL TRUST LANDS.



State of Utah

SPENCER J. COX
Governor

DEIDRE M. HENDERSON
Lieutenant Governor

Department of Natural Resources

BRIAN C. STEED
Executive Director

Division of Wildlife Resources

J. SHIRLEY
Division Director

MEMORANDUM

Date: March 20, 2022
To: Wildlife Board and Regional Advisory Council Members
From: Riley Peck, Once in a lifetime species coordinator
Subject: Once in a lifetime permit recommendations

Big game permit recommendations are reviewed annually. Recommendations are traditionally presented during the April RAC and Board.

Number of permits are recommended on the following criteria:

- Bighorn Sheep
 - After a population census flight we recommend permits based on 12-25% of counted rams or 30-60% of rams older than 6 years
- Bison
 - We recommend permit numbers based on the herd population objective
- Mtn. Goat
 - We recommend permit numbers that result in the harvest of 5-25% of the counted adult population
- Moose
 - We recommend permit numbers that result in an average age of bull harvest between 3.75-4.25 years

Permit recommendations are made in an effort to stay within the parameters of the plan.



2022 RECOMMENDED ONCE IN A LIFETIME PERMITS

New Bison Hunt

Cancaled Bison Hunt

Bison

Any Legal Weapon Hunts		2021 Permits			2022 Recommended Permits		
HUNT #	HUNT NAME	Res	Nonres	Total	Res	Nonres	Total
BI6500	Antelope Island	2	0	2	2	0	2
BI6528	Book Cliffs, Little Creek/South (archery, hunter's choice)	0	0	0	7	1	8
BI6529	Book Cliffs, Little Creek/South (cow only)	0	0	0	18	2	20
BI6530	Book Cliffs, Little Creek/South (hunter's choice)	0	0	0	13	2	15
BI6531	Book Cliffs, Little Creek/South (hunter's choice)	0	0	0	18	2	20
BI6532	Book Cliffs, Bitter Creek (archery, hunter's choice)	0	0	0	4	1	5
BI6533	Book Cliffs, Little Creek/South (muzzleloader, cow only)	0	0	0	18	2	20
BI6534	Book Cliffs, Bitter Creek (hunter's choice)	0	0	0	4	1	5
BI6535	Book Cliffs, Bitter Creek (hunter's choice)	0	0	0	4	1	5
BI6536	Book Cliffs, Bitter Creek (cow only)	0	0	0	4	1	5
BI6521	Book Cliffs (archery, hunter's choice)	4	1	5	0	0	0
BI6517	Book Cliffs (hunter's choice)	7	1	8	0	0	0
BI6523	Book Cliffs, Bitter Creek/South (hunter's choice)	4	1	5	0	0	0
BI6520	Book Cliffs (cow only)	4	1	5	0	0	0
BI6519	Book Cliffs, Little Creek Roadless (hunter's choice)	18	2	20	0	0	0
BI6524	Book Cliffs, Little Creek Roadless (cow only)	18	2	20	0	0	0
BI6526	Book Cliffs Wild Horse Bench	2	1	3	0	0	0
BI6509	Henry Mtns (archery, hunter's choice)	6	0	6	5	0	5
BI6503	Henry Mtns (hunter's choice)	15	2	17	8	1	9
BI6504	Henry Mtns (hunter's choice)	15	2	17	9	1	10
BI6516	Henry Mtns (hunter's choice)	13	1	14	8	1	9
BI6505	Henry Mtns (cow only)	13	1	14	9	1	10
BI6506	Henry Mtns (cow only)	12	1	13	9	1	10
		133	16	149	140	18	158

2022 RECOMMENDED ONCE IN A LIFETIME PERMITS

Bull Moose

HUNT #	HUNT NAME	2021 Permits			2022 Recomend Permits		
		Res	Nonres	Total	Res	Nonres	Total
MB6000	Cache	11	1	12	13	1	14
MB6001	Chalk Creek	3	0	3	2	0	2
MB6002	East Canyon	4	0	4	3	0	3
MB6003	East Canyon, Morgan-Summit	4	0	4	3	0	3
MB6004	Kamas	3	0	3	4	0	4
MB6005	Morgan-South Rich	5	0	5	5	0	5
MB6006	North Slope, Summit	14	2	16	17	2	19
MB6007	North Slope, Three Corners/West Daggett	6	1	7	7	1	8
MB6008	Ogden	12	1	13	9	1	10
MB6009	South Slope, Diamond Mtn/Vernal	2	0	2	2	0	2
MB6010	South Slope, Yellowstone	4	0	4	4	0	4
MB6011	Wasatch Mtns/Central Mtns	35	4	39	33	3	36
	Total	103	9	112	102	8	110

2022 RECOMMENDED ONCE IN A LIFETIME PERMITS

Bull Moose								
HUNT #	HUNT NAME	Age Objective	2019 Ages	2020 Ages	2021 Ages	3 yr Average Age	2021 Permits	2022 Rec Permits
MB6000	Cache	3.75-4.25	5.1	4.2	5.1	4.8	12	14
MB6001	Chalk Creek	3.75-4.25	4.2	3.2	3.5	3.6	3	2
MB6002	East Canyon	3.75-4.25	3.6	3.6	3.6	3.6	4	3
MB6003	East Canyon, Morgan-Summit	3.75-4.25	3.6	3.6	3.6	3.6	4	3
MB6004	Kamas	3.75-4.25	5.5	3.5	6	5.0	3	4
MB6005	Morgan-South Rich	3.75-4.25	4.8	4.8	3.8	4.5	5	5
MB6006	North Slope, Summit	3.75-4.25	5.2	6.4	6.3	6.0	16	19
MB6007	North Slope, Three Corners/West Daggett	3.75-4.25	5.2	5.2	4.4	4.9	7	8
MB6008	Ogden	3.75-4.25	5.6	5.2	4.2	5.0	13	10
MB6009	South Slope, Diamond Mtn/Vernal	3.75-4.25	4	6	5	5.0	2	2
MB6010	South Slope, Yellowstone	3.75-4.25	4	5.3	3	4.1	4	4
MB6011	Wasatch Mtns/Central Mtns	3.75-4.25	3.7	3.9	3.5	3.7	39	36
	Total						112	110

2022 RECOMMENDED ONCE IN A LIFETIME PERMITS

Cancaled Hunt

Desert Bighorn Sheep

HUNT #	HUNT NAME	2021 Permits			2022 Recomend Permits		
		Res	Nonres	Total	Res	Nonres	Total
DS6600	Henry Mtns	5	0	5	4	0	4
DS6601	Kaiparowits, East	6	2	8	8	1	9
DS6602	Kaiparowits, Escalante	8	0	8	8	0	8
DS6603	Kaiparowits, West	10	1	11	4	1	5
DS6604	La Sal, Potash/South Cisco	4	0	4	4	0	4
DS6621	Pine Valley, Beaver Dam	4	0	4	4	0	4
DS6620	Pine Valley, Virgin River	2	0	2	2	0	2
DS6606	San Juan, Lockhart	3	0	3	3	0	3
DS6622	San Juan, North	3	0	3	3	0	3
DS6623	San Juan, San Juan River	1	0	1	1	0	1
DS6607	San Juan, South	2	0	2	2	0	2
DS6608	San Rafael, Dirty Devil	5	1	6	5	1	6
DS6624	San Rafael, Dirty Devil (archery)	2	0	2	2	0	2
DS6609	San Rafael, North	5	0	5	4	0	4
DS6610	San Rafael, South	8	2	10	11	1	12
DS6611	Zion	2	1	3	1	1	2
DS6612	Zion (late)	4	0	4	0	0	0
	Total	74	7	81	66	5	71

Rocky Mountain Bighorn Sheep

HUNT #	HUNT NAME	2021 Permits			2022 Recomend Permits		
		Res	Nonres	Total	Res	Nonres	Total
RS6701	Book Cliffs, South	4	1	5	4	1	5
RS6703	Box Elder, Newfoundland Mtn (early)	8	1	9	6	1	7
RS6704	Box Elder, Newfoundland Mtn (late)	8	0	8	5	0	5
RS6722	Box Elder, Newfoundland Mtn (archery only)	4	0	4	3	0	3
RS6725	Central Mtns, Nebo	3	0	3	2	0	2
RS6720	Fillmore, Oak Creek (early)	7	0	7	7	0	7
RS6726	Fillmore, Oak Creek (late)	6	1	7	6	1	7
RS6727	Fillmore, Oak Creek (archery)	2	0	2	3	0	3
RS6712	Nine Mile, Gray Canyon	5	1	6	3	1	4
RS6713	Nine Mile, Jack Creek	3	0	3	3	0	3
RS6708	North Slope, Three Corners	2	0	2	2	0	2
RS6709	North Slope, SummitWest Daggett	3	0	3	3	0	3
RS6721	Oquirrh-Stansbury, West	5	0	5	4	0	4
RS6724	Wasatch Mtns, West	3	0	3	3	0	3
	Total	63	4	67	54	4	58

2022 RECOMMENDED ONCE IN A LIFETIME PERMITS

Mountain Goat

Any Legal Weapon Hunts		2021 Permits			2022 Recommended Permits		
HUNT #	HUNT NAME	Res	Nonres	Total	Res	Nonres	Total
GO6800	Beaver (early)	7	2	9	8	2	10
GO6801	Beaver (late)	9	0	9	10	0	10
GO6803	Central Mtns, Nebo	11	1	12	11	1	12
GO6821	Central Mtns, Nebo (archery)	9	1	10	9	1	10
GO6804	Chalk Creek/Kamas, Uintas	11	1	12	3	0	3
GO6817	La Sal, La Sal Mtns	8	1	9	9	2	11
GO6814	Mt Dutton	2	0	2	2	0	2
GO6805	North Slope/South Slope, High Uintas Central	9	1	10	5	1	6
GO6815	North Slope/South Slope, High Uintas Central (archery)	4	0	4	1	0	1
GO6806	North Slope/South Slope, High Uintas East	3	0	3	5	0	5
GO6807	North Slope/South Slope, High Uintas Leidy Peak	3	0	3	2	0	2
GO6808	North Slope/South Slope, High Uintas West	20	2	22	14	2	16
GO6810	Ogden, Willard Peak	3	0	3	3	0	3
GO6818	Wasatch Mtns, Box Elder Peak	2	0	2	2	0	2
GO6819	Wasatch Mtns, Lone Peak	3	0	3	3	0	3
GO6813	Wasatch Mtns, Provo Peak	3	0	3	3	0	3
GO6820	Wasatch Mtns, Timpanogos	4	0	4	4	0	4
Total		111	9	120	94	9	103



State of Utah

SPENCER J. COX
Governor

DEIDRE M. HENDERSON
Lieutenant Governor

Department of Natural Resources

BRIAN C. STEED
Executive Director

Division of Wildlife Resources

J. SHIRLEY
Division Director

MEMORANDUM

Date: March 21, 2022

To: Utah Wildlife Board / Regional Advisory Council Members

From: Covy Jones, Big Game Coordinator

Subject: **Overview of 2022 big game and antlerless permit recommendations**

The attached tables summarize the Utah Division of Wildlife Resources' recommended permit allocations for the 2022 antlerless hunts. We've made these recommendations after evaluating 2021 harvest information and conducting post-hunt assessments of herd composition.

The number of permits we're proposing for 2022 will help us achieve or maintain the objectives detailed in Utah's big game management plans for harvest size, animal quality and hunting opportunity. For specific information about how individual big game species are managed, please refer to <https://wildlife.utah.gov/> and use the search field to find the statewide management plan for the species of interest.

Below is a summary of the **2022 antlerless hunt recommendations**:

- 1) In 2021, the statewide deer population decreased (by approximately 7,200 animals) to a total of 305,700 deer. This decrease was primarily due to drought conditions in spring, summer, and fall of 2020 in combination with drought spring and summer of 2021. Populations in portions of the southern parts of the state showed the loss while some populations in northern Utah showed growth.
- 2) For 2022, we recommend reducing 300 antlerless deer permits — decreasing from 935 permits to 635 permits — and adding one new hunt in Vernal-Ouray Valley. Antlerless deer hunts are designed to reduce depredation on private lands, tackle urban deer issues, address CWD hotspots, and help slow the decline of range conditions.
- 3) Statewide, elk populations increased slightly in 2021. Antlerless permits are needed to keep elk populations within their management objectives. The statewide elk population objective is 78,990 elk, and the current statewide estimate is 84,390 elk. We recommend 7,948 antlerless elk permits for the public drawing in 2022, as compared to 8,285 permits in 2021 — an decrease of 337 permits.



- 4) For the 2022 public drawing, we recommend adding 5 antlerless elk hunts. We recommend antlerless elk-control permits on the following seven units:
- Henry Mtns
 - Chalk Creek
 - Morgan-South Rich
 - West Desert, East
 - East Canyon
 - Pine Valley
 - Zion
- 5) We recommend 9,160 private-lands-only permits on 24 units throughout the state to increase harvest and hunting pressure on private lands. We recommend season dates from Aug. 1, 2022–Jan. 31, 2023. Hunters may use any legal weapon during these hunts. Private-lands-only hunts have minimized depredation challenges in many parts of the state. Hunt units include:
- Box Elder, Hansel Mtn.
 - Beaver, East
 - Cache
 - Central Mtns, Manti
 - Central Mtns, Nebo
 - Chalk Creek
 - East Canyon
 - La Sal
 - Morgan-South Rich
 - Mt Dutton
 - Nine Mile, Anthro
 - Nine Mile, Range Creek
 - North Slope, West Daggett
 - Ogden
 - Panguitch Lake
 - Paunsaugunt
 - San Juan
 - South Slope, Diamond Mtn/Bonanza Vernal
 - South Slope, Yellowstone
 - Wasatch Mtns, Avintaquin
 - Wasatch Mtns, Currant Creek
 - Wasatch Mtns, West
 - West Desert, Tintic Valley
 - Zion
- 6) We recommend eliminating 126 doe pronghorn permits, decreasing from 404 permits to 278 permits. We also recommend adding a new hunt on the Nine Mile, Anthro-Pleasant Valley unit.
- 7) We recommend 18 antlerless moose permits.
- 8) We recommend continuing the Rocky Mountain ewe bighorn sheep hunt on the Box Elder, Newfoundland Mtns unit, with a total of 5 permits.



2022 ANTLERLESS DEER HUNT RECOMMENDATIONS

New Hunt

HUNT#	HUNT NAME	HUNT INFORMATION	PERMITS	SEASON DATES
DA1001	Box Elder, West Bear River	Archery, Muzzleloader, Shotgun Only	30	08/20 - 10/09
DA1002	Box Elder, West Bear River	Archery, Muzzleloader, Shotgun Only	30	11/26 - 12/31
DA1026	Chalk Creek	Private Lands Only	50	08/01 - 08/19
DA1039	East Canyon	Private Lands Only	25	08/01 - 08/19
DA1040	East Canyon	Private Lands Only - Archery Only	25	08/20 - 09/16
DA1027	East Canyon, Davis-North Salt Lake		100	08/01 - 09/16
DA1028	East Canyon, Davis-North Salt Lake		50	10/08 - 10/30
DA1003	Monroe/Plateau, Sevier Valley	Archery, Muzzleloader, Shotgun Only	20	08/01 - 09/30
DA1041	Nine Mile, Green River Valley	Any Weapon	10	10/08 - 10/30
DA1030	Nine Mile, Price River Valley	Archery only,	20	08/20 - 09/16
DA1046	Nine Mile, Price River Valley	Archery, Muzzleloader, Shotgun Only	25	09/26 - 10/20
DA1031	Oquirrh-Stansbury, Settlement Cyn	Archery Only	25	08/20 - 09/27
DA1009	Pine Valley, Enterprise		20	08/01 - 08/17
DA1018	Pine Valley, New Harmony	Archery, Muzzleloader, Shotgun Only, Private Lands, 2 Doe Permits	20	08/01 - 08/17
DA1033	San Juan, Monticello	Archery only	5	08/01 - 09/16
DA1042	San Juan, Monticello	Archery only	5	11/28 - 12/31
DA1043	Southwest Desert, Cedar Valley	Archery, Muzzleloader, Shotgun only	10	08/01 - 08/17
DA1044	South Slope, Myton	Private Lands, 2 Doe Permits	100	10/01 - 12/15
DA1047	South Slope, Vernal-Ouray Valley	Private lands get permission before applying, 2 Doe Permits	50	10/01 - 12/15
DA1045	Fillmore, Oak City	Archery Only, Primarily Private Lands	15	08/01 - 09/04
		Total	635	

						New Hunt
2022 Antlerless Elk Hunts						
Hunt #	Hunt Name	Hunt Information	NR_permits	Res_permits	Total_permits	Season_dates
EA1222	Beaver, East		1	4	5	11/12 - 12/10
EA1223	Beaver, East		1	4	5	12/17 - 12/31
EA1224	Book Cliffs, Bitter Creek, South	Excludes tribal lands	13	117	130	10/08 - 10/20
EA1225	Book Cliffs, Bitter Creek, South	Excludes tribal lands	16	147	163	11/21 - 12/18
EA1004	Book Cliffs, Little Creek Roadless		3	27	30	10/08 - 10/20
EA1007	Box Elder, Grouse Creek		1	4	5	10/08 - 10/20
EA1008	Box Elder, Grouse Creek		1	4	5	10/22 - 10/30
EA1203	Box Elder, Pilot Mtn		1	4	5	08/01 - 08/19
EA1204	Box Elder, Pilot Mtn (late)		1	4	5	10/01 - 10/31
EA1009	Cache, East		49	436	485	10/08 - 10/30
EA1010	Cache, Rich		7	63	70	10/08 - 10/30
EA1193	Cache, Rich		7	63	70	11/12 - 01/15
EA1011	Cache, Richards Hollow		5	40	45	11/12 - 01/15
EA1012	Cache, Richmond Hyde Park	Very Difficult, Low Success Hunt	1	9	10	08/01 - 08/19
EA1194	Cache, Richmond Hyde Park	Very Difficult, Low Success Hunt	1	9	10	11/12 - 12/09
EA1025	Cache, Richmond Hyde Park	Very Difficult, Low Success Hunt	1	9	10	10/08 - 10/30
EA1206	Cache, Richmond Hyde Park	Very Difficult, Low Success Hunt	1	9	10	12/10 - 01/15
EA1013	Central Mtns, Central Manti		2	13	15	10/08 - 10/20
EA1015	Central Mtns, Ferron Canyon		1	9	10	10/08 - 10/20
EA1017	Central Mtns, Gordon Creek-Price Canyon		1	9	10	11/23 - 01/08
EA1018	Central Mtns, Horn Mountain		1	4	5	11/23 - 12/31
EA1020	Central Mtns, Mohrland-Stump Flat		1	9	10	11/23 - 01/08
EA1022	Central Mtns, North Manti		13	112	125	10/08 - 10/20
EA1023	Central Mtns, South Manti		1	9	10	10/08 - 10/20
EA1025	Central Mtns, West Manti		7	63	70	11/23 - 01/08
EA1024	Central Mtns, South Manti		2	18	20	11/23 - 01/08
EA1207	Central Mtns, Moroni Hills		2	18	20	08/01 - 08/19
EA1226	Central Mtns, Moroni Hills		1	9	10	09/17 - 10/07
EA1021	Central Mtns, Nebo		9	81	90	10/08 - 10/20
EA1208	Central Mtns, Nebo		10	90	100	11/19 - 01/31
EA1026	Chalk Creek	Primarily Private Land	35	315	350	11/12 - 01/31
EA1236	East Canyon	New Hunt, Primarily Private Land, Limited Access	36	324	360	12/01 - 01/31
EA1227	Fillmore, Kanosh Valley	Infrequent Elk Herd in Hunt Unit, Private lands. Hunt	1	9	10	12/03 - 01/31
EA1209	Fillmore, Oak Creek		5	45	50	11/19 - 01/31
EA1030	Fillmore, Pahvant		5	45	50	11/19 - 12/10
EA1031	Fillmore, Pahvant		5	45	50	12/17 - 01/31
EA1033	Kamas		13	112	125	11/12 - 01/31
EA1034	Kamas, Francis		3	22	25	11/12 - 01/31

						New Hunt
2022 Antlerless Elk Hunts						
Hunt #	Hunt Name	Hunt Information	NR_permits	Res_permits	Total_permits	Season_dates
EA1035	Kamas, Oakley		13	112	125	11/12 - 01/31
EA1037	La Sal, Dolores Triangle	Elk on this unit summer on the neighboring Colorado	5	45	50	12/14 - 01/31
EA1038	La Sal, La Sal Mtns		30	270	300	10/08 - 10/20
EA1039	La Sal, La Sal Mtns		25	225	250	11/21 - 01/31
EA1237	La Sal, La Sal Mtns, North	New Hunt	15	135	150	11/21 - 01/31
EA1040	Monroe, Koosharem Valley	Very Difficult, Low Success Hunt, Infrequent Elk Herd	1	9	10	10/08 - 10/30
EA1238	Monroe, Rock Springs	New Hunt, Infrequent Elk Herd in Hunt Unit	1	9	10	10/08 - 10/30
EA1228	Morgan-South Rich	Primarily Private Land, Limited Access	10	90	100	12/01 - 12/23
EA1229	Morgan-South Rich	Primarily Private Land, Limited Access	15	135	150	12/24 - 01/31
EA1044	Morgan-South Rich, South Rich	Primarily Private Land, Limited Access, Very difficult	5	45	50	12/01 - 01/31
EA1049	Mt Dutton, Deep Creek	No Vehicle Access	3	27	30	12/03 - 12/18
EA1186	Mt Dutton/Plateau		3	27	30	11/26 - 12/31
EA1052	Nine Mile, Avintaquin West Anthro	Excludes Tribal Lands, Very Difficult, Low Success Hunt	25	225	250	01/14 - 01/31
EA1054	Nine Mile, West Anthro	Excludes Tribal Lands, Very Difficult, Low Success Hunt	25	225	250	12/10 - 1/01
EA1239	Nine Mile, Range Creek	Primarily Private Land, Limited Access	4	36	40	10/8 - 10/30
EA1240	Nine Mile, Range Creek	Primarily Private Land, Limited Access	6	54	60	11/23 - 01/31
EA1056	North Slope, Greendale	Very Low Elk Numbers, Low Success Hunt	1	4	5	11/19 - 11/30
EA1058	North Slope, Henry's Fork-Burnt Fork		10	90	100	11/12 - 01/31
EA1196	North Slope, Summit		8	67	75	10/08 - 10/30
EA1060	North Slope, West Daggett	Muzzleloader Only	2	18	20	11/02 - 11/10
EA1061	North Slope, West Daggett	Muzzleloader Only	2	18	20	09/28 - 10/06
EA1250	North Slope, West Daggett	New Hunt	3	27	30	10/08 - 10/20
EA1063	Ogden		3	27	30	10/08 - 10/30
EA1064	Ogden		3	27	30	11/12 - 12/31
EA1069	Panguitch Lake	Public Land	2	13	15	11/26 - 12/04
EA1073	Paunsaugunt	Very Difficult, Low Success Hunt, Very Low Elk Numbers	5	45	50	11/26 - 12/31
EA1187	Paunsaugunt, Hatch Bench	Very Difficult, Low Success Hunt, Very Low Elk Numbers	2	13	15	12/03 - 01/31
EA1074	Pine Valley		1	9	10	10/08 - 10/31
EA1254	Pine Valley	New Hunt	2	18	20	11/12 - 12/31
EA1075	Plateau, Boulder East	Limited Vehicle Access	2	13	15	11/23 - 12/31
EA1076	Plateau, Boulder West		2	13	15	11/23 - 12/31
EA1077	Plateau, Boulder-Circle Cliffs	Infrequent Elk Herd in Hunt Unit, Limited Vehicle Access	2	18	20	10/08 - 01/31
EA1078	Plateau, Fishlake/Thousand Lakes		26	234	260	10/08 - 10/20
EA1079	Plateau, Fishlake/Thousand Lakes East		13	117	130	11/21 - 12/31
EA1080	Plateau, Fishlake/Thousand Lakes West		8	72	80	11/21 - 12/31
EA1081	San Juan		13	112	125	10/08 - 10/20
EA1082	San Juan		13	112	125	11/21 - 01/31
EA1084	San Rafael, North		1	4	5	11/12 - 01/31

						New Hunt
2022 Antlerless Elk Hunts						
Hunt #	Hunt Name	Hunt Information	NR_permits	Res_permits	Total_permits	Season_dates
EA1101	Southwest Desert		5	45	50	11/12 - 12/31
EA1085	South Slope, Bonanza-Vernal	Archery Only, Excludes Tribal Lands	10	90	100	08/20 - 09/21
EA1087	South Slope, Bonanza-Vernal	Excludes Tribal Lands	10	90	100	10/08 - 10/20
EA1089	South Slope, Diamond Mtn		5	45	50	10/31 - 11/08
EA1090	South Slope, Diamond Mtn		5	45	50	11/14 - 11/22
EA1091	South Slope, Diamond Mtn		5	45	50	11/28 - 12/06
EA1242	South Slope, Buckskin Hills-Jensen		10	90	100	12/03 - 12/31
EA1243	South Slope, Buckskin Hills-Jensen		10	90	100	01/02 - 01/31
EA1094	South Slope, Mosby Mtn	Excludes tribal lands	10	90	100	11/12 - 01/08
EA1098	South Slope, Yellowstone	Excludes tribal lands	8	67	75	11/19 - 11/27
EA1099	South Slope, Yellowstone	Excludes tribal lands	8	67	75	12/10 - 12/31
EA1100	South Slope, Yellowstone	Excludes tribal lands	8	67	75	01/14 - 01/31
EA1244	South Slope, Yellowstone	Excludes tribal lands	30	270	300	10/08 - 10/20
EA1245	South Slope, Yellowstone	Muzzleloader Only, Excludes Tribal Lands	8	67	75	11/02 - 11/10
EA1251	Southwest Desert, Burbank/Garrison	Private lands. Hunters should have permission before	2	18	20	08/01 - 08/17
EA1252	Southwest Desert, Burbank/Garrison	Private lands. Hunters should have permission before	2	18	20	10/08 - 10/20
EA1253	Southwest Desert, Desert Experimental Range	Infrequent Elk Herd in Hunt Unit, Limited Access,	1	4	5	08/01 - 01/31
EA1217	Wasatch Mtns, Avintaquin	Excludes Tribal Lands, Very Difficult, Low Success Hunt	15	135	150	10/08 - 10/20
EA1110	Wasatch Mtns, Salt Lake		4	36	40	11/19 - 01/31
EA1111	Wasatch Mtns, Wallsburg		3	27	30	11/19 - 12/18
EA1112	Wasatch Mtns, Wallsburg		5	45	50	12/20 - 01/31
EA1113	Wasatch Mtns, West Heber		3	22	25	11/19 - 01/31
EA1114	Wasatch Mtns, West Timpanogos		3	27	30	11/19 - 01/31
EA1189	Wasatch Mtns, West-Central	Muzzleloader Only	40	360	400	11/02 - 11/10
EA1231	West Desert, Tintic Valley	Very Low Elk Numbers, Low Success Hunt	5	45	50	08/01 - 01/31
EA1116	Zion	Excludes Zion National Park, Primarily Private Land.	4	36	40	10/08 - 10/31
EA1117	Zion	Excludes Zion National Park, Primarily Private Land.	16	144	160	11/12 - 12/31
Total			809	7139	7948	

2022 DOE PRONGHORN HUNTS						New Hunt
HUNT #	HUNT NAME	HUNT INFORMATION	RESIDENT PERMITS	NONRES PERMITS	TOTAL PERMITS	SEASON DATES
PD1012	Box Elder, Promontory		18	2	20	10/08 - 10/30
PD1000	Box Elder, Snowville		27	3	30	11/12 - 12/11
PD1017	Box Elder, West		18	2	20	10/08 - 10/30
PD1003	Cache/Morgan-South Rich/Ogden		4	1	5	12/10 - 12/31
PD1002	Cache/Morgan-South Rich/Ogden		4	1	5	10/08 - 10/30
PD1033	Central Mountains, Poison Springs Bench		13	2	15	10/08 - 10/30
PD1034	Fillmore, Oak Creek South		27	3	30	08/01 - 08/13
PD1035	Fillmore, Oak Creek South		27	3	30	11/05 - 12/03
PD1043	Nine Mile, Anthro-Pleasant Valley	private land obtain written permission before	63	7	70	08/01 - 08/18
PD1005	North Slope, Summit		4	1	5	10/08 - 10/30
PD1037	North Slope, Three Corners		4	1	5	10/22 - 10/30
PD1038	North Slope, West Daggett		4	1	5	10/22 - 10/30
PD1008	Southwest Desert, Milford Flat		16	2	18	08/01 - 08/17
PD1030	San Rafael North, Cleveland		4	1	5	08/06 - 08/18
PD1007	San Rafael North, Cleveland		4	1	5	10/08 - 10/20
PD1044	South Slope, Vernal-Ouray Valley	new hunt, private land obtain written permis	9	1	10	10/08 - 10/20
Total					278	

2022 BIGHORN EWE HUNTS					
HUNT #	HUNT NAME	RESIDENT	NONRES	TOTAL	SEASON DATES
		PERMITS	PERMITS	PERMITS	
RE1000	Box Elder, Newfoundland Mtns	4	1	5	09/10 - 09/18

2022 ANTLERLESS MOOSE HUNTS						
						New Hunt
HUNT #	HUNT NAME	HUNT INFORMATION	RESIDENT	NONRES	TOTAL	SEASON DATES
MA1000	East Canyon, Davis-North Salt Lake		3	0	3	09/24 - 10/23
MA1005	Morgan-South Rich	Limited Access, Primarily Private Land	4	1	5	09/24 - 10/23
MA1006	Wasatch Mtns, West		9	1	10	09/24 - 10/23
			Total		18	
Discontinued Hunts						
HUNT #	HUNT NAME	HUNT INFORMATION	RESIDENT	NONRES	TOTAL	SEASON DATES
MA1001	East Canyon, Morgan-Summit	LIMITED PUBLIC LAND	2	0	2	09/25 - 10/24
MA1003	Ogden, West		3	0	3	09/25 - 10/24



State of Utah

SPENCER J. COX
Governor

DEIDRE M. HENDERSON
Lieutenant Governor

Department of Natural Resources

BRIAN C. STEED
Executive Director

Division of Wildlife Resources

J. SHIRLEY
Division Director

MEMORANDUM

Date: March 18, 2022

To: Wildlife Board and Regional Advisory Council Members

From: Chad Wilson, Private Lands/Public Wildlife Coordinator

Subject: **2022 Cooperative Wildlife Management Unit (CWMU) permit recommendations**

The following is a summary of the 2022 CWMU recommendations for antlerless permits/vouchers. There are three types of applications the DWR receives for CWMUs: new, renewal and change applications.

- The DWR received antlerless CWMU applications for 2022 and recommends the approval of all of them.
 - 11 renewal applications
 - 7 change applications that require Wildlife Board approval
 - 3 new applications
- The following table summarizes the permits we are recommending be approved by the Wildlife Board for 2022:

Species	Private	Public
Antlerless elk	43	185
Doe pronghorn	4	6
Antlerless deer	0	25
Totals	47	216



- There will be a total of 69 CWMUs with antlerless permits for the 2022 hunting season, based on the DWR’s recommendations. The following table summarizes the recommended number of antlerless CWMU permits statewide:

Species	Private	Public
Antlerless elk	130	1,079
Doe pronghorn	26	42
Antlerless deer	0	30
Total	156	1,151



Region	Unit	CWMU	Species	Rec Private	Rec Public	Rec Ratio	Acres Private	Acres Public	County
NRO	1	Cotton Thomas	Elk	0	5	0:100	13705	0	Box Elder
NRO	1	Double Cone	Elk	0	7	0:100	5329	4365	Box Elder
NRO	1	Riverview Ranch LLC	Elk	3	7	40:60	19817	13895	Box Elder
Total				3	19				

NRO	2	SJ Ranch	Elk	0	6	0:100	6476	0	Cache
NRO	2	Strawberry Ridge	Elk	0	10	0:100	23572	0	Rich

NRO	3	Bear Springs	Elk	0	2	0:100	14122	0	Weber
NRO	3	Coldwater Ranch	Elk	0	20	0:100	33667	0	Cache
NRO	3	Powder Mountain	Elk	1	1	50:50	11582	0	Weber
NRO	3	Sharp Mountain	Elk	0	5	0:100	17650	0	Cache
NRO	3	South Canyon	Elk	0	10	0:100	16260	480	Cache
Total				1	38				

NRO	4	Causey Spring	Elk	0	5	0:100	8725	537	Weber
NRO	4	Chimney Rock	Elk	0	12	0:100	38828	0	Morgan
NRO	4	Deseret	Elk	0	310	0:100	225228	15359	Rich
NRO	4	Durst Mountain	Elk	0	25	0:100	26358	0	Morgan
NRO	4	Folley Ridge	Elk	0	8	0:100	18260	0	Morgan
NRO	4	Guildersleeve	Elk	0	8	0:100	8000	0	Morgan
NRO	4	Skull Crack	Elk	0	15	0:100	27961	0	Weber
NRO	4	Woodruff Creek South	Elk	0	8	0:100	10691	0	Rich
Total				0	391				

NRO	5	5S	Elk	0	5	0:100	12028	0	Morgan
NRO	5	Hardscrabble	Elk	0	10	0:100	17623	0	Morgan
NRO	5	Tunnel Hollow	Elk	0	5	0:100	10237	0	Morgan

NRO	6	East Fork Chalk Creek	Elk	0	30	0:100	15260	0	Summit
NRO	6	Ensign Ranches	Elk	20	60	25:75	82246	0	Summit
NRO	6	Grass Valley/Clark Canyon	Elk	0	50	0:100	56239	0	Summit
NRO	6	Two Bear	Elk	0	50	0:100	35336	0	Summit
NRO	6	Weber Florence Creek	Elk	0	50	0:100	36915	0	Summit
Total				0	240				

NRO	8	Royal Ivory Outfitters	Elk	5	15	25:75	10555	0	Summit
-----	---	------------------------	-----	---	----	-------	-------	---	--------

CRO	18	Heaston East	Elk	2	8	20:80	63965	0	Salt Lake
-----	----	--------------	-----	---	---	-------	-------	---	-----------

SRO	27	Alton	Elk	6	9	40:60	34212	1860	Kane
-----	----	-------	-----	---	---	-------	-------	------	------

SERO	11B	Minnie Maud Ridge	Elk	0	8	0:100	16125	80	Carbon
SERO	11B	Preston Nutter Ranch	Elk	0	5	0:100	26851	0	Carbon
SERO	11B	Roan Cliffs	Elk	0	4	0:100	10045	480	Carbon

SERO	13A	J.B. Ranch	Elk	14	21	40:60	9162	0	Grand
SERO	13A	Redd Ranches	Elk	0	30	0:100	19048	0	San Juan

SERO	14A	Spring Creek/Dodge	Elk	5	15	25:75	83689.5	0	San Juan
CRO	16A	Mountain Sky Ranch	Elk	0	5	0:100	10213	0	Utah

CRO	16B	Bear Mountain	Elk	5	15	25:75	8900	0	Sanpete
SERO	16B	Hiawatha	Elk	4	12	25:75	16129	0	Carbon
SERO	16B	Jump Creek	Elk	6	9	40:60	7255	0	Carbon

SERO	16B	Scofield Canyons	Elk	3	9	25:75	12310	40	Utah
SERO	16B	Scofield East	Elk	3	9	25:75	10124	0	Carbon
SERO	16B	Scofield West	Elk	10	30	25:75	11565	0	Carbon
SERO	16B	Soldier Summit	Elk	3	9	25:75	22218	0	Utah
SRO	16B	Old Woman Plateau	Elk	0	4	0:100	6840	1280	Sevier
Total				34	97				

CRO	17A	Little Pole Canyon	Elk	6	9	40:60	11999.7	0	Wasatch
CRO	17A	Three C	Elk	8	12	40:60	14676	0	Wasatch
CRO	17A	Wallsburg	Elk	2	8	20:80	11278	0	Wasatch
Total				16	29				

NERO	17B	Little Red Creek	Elk	5	15	25:75	18100	0	Wasatch
NERO	17B	Moon Ranch	Elk	0	6	0:100	13000	0	Duchesne
NERO	17B	Sand Creek	Elk	1	5	25:75	10200	0	Duchesne
Total				6	26				

NERO	17C	Avintaquin Canyon	Elk	4	4	50:50	9477	0	Duchesne
SERO	17C	Indian Head	Elk	0	8	0:100	22744	1130	Carbon

SRO	21B	Pahvant Ensign	Elk	0	20	0:100	37351	0	Millard
-----	-----	----------------	-----	---	----	-------	-------	---	---------

SRO	25A	Bar J Ranch	Elk	8	12	40:60	5970	330	Sevier
SRO	25A	Boobe Hole	Elk	0	10	0:100	12000	0	Sevier
SRO	25A	Grazing Pasture	Elk	6	9	40:60	6700	0	Sevier
SRO	25A	Johnson Mountain Ranch	Elk	0	20	0:100	13200	91	Sevier
Total				14	51				

