

RAC AGENDA – April 2018



- | | | |
|----|---|----------------------|
| 1. | Welcome, RAC Introductions and RAC Procedure - RAC Chair | |
| 2. | Approval of Agenda and Minutes - RAC Chair | |
| 3. | Wildlife Board Meeting Update - RAC Chair | INFORMATIONAL |
| 4. | Regional Update - DWR Regional Supervisor | INFORMATIONAL |
| 5. | Use of Airbows - Covy Jones, Big Game Coordinator | INFORMATIONAL |
| 6. | Bucks, Bulls, and OIAL Permit Recommendations for 2018 - Covy Jones, Big Game Coordinator and - Regional Wildlife Manager | ACTION |
| 7. | Antlerless Permit Recommendations for 2018 - Covy Jones, Big Game Coordinator and - Regional Wildlife Manager | ACTION |
| 8. | 2018 CWMU Antlerless Permit Recommendations - Mike Wardle, Private Lands/Public Wildlife Coordinator | ACTION |
| 9. | Poaching Reported Reward Permit Program Changes - Justin Shirley, Law Enforcement Captain | ACTION |

Meeting Locations

- | | | | |
|-----------------|--|------------------------|---|
| CR RAC – | March 27th, 6:30 PM Springville Junior High 189 S. 1470 East Springville | SER RAC – | April 4th, 6:30 PM John Wesley Powell Museum 1765 E. Main St., Green River |
| NR RAC – | March 28th, 6:00 PM Brigham City Community Center 24 N. 300 W., Brigham City | NER RAC – | April 5th, 6:30 PM Wildlife Resources NER Office 318 North Vernal Ave, Vernal |
| SR RAC – | April 3rd, 5:00 PM Beaver High School 195 E. Center Street, Beaver | Board Meeting – | April 26th, 9:00 AM DNR, Boardroom 1594 W. North Temple, SLC |



GARY R. HERBERT
Governor

SPENCER J. COX
Lieutenant Governor

State of Utah

DEPARTMENT OF NATURAL RESOURCES

MICHAEL R. STYLER
Executive Director

Division of Wildlife Resources

MICHAEL D. FOWLKS
Division Director

MEMORANDUM

Date: March 14, 2018

To: Utah Wildlife Board / Regional Advisory Council Members

From: Covy Jones, Big Game Coordinator

SUBJECT: Overview of 2018 Big Game Permit Recommendations

The attached tables summarize the Utah Division of Wildlife Resources recommended general season, limited entry, and antlerless permit allocations for the 2018 big game hunts. These recommendations are based upon evaluation of information from the 2017 harvests and post-hunting season herd composition classifications. The number of permits proposed for 2018 should help achieve or maintain desired objectives for harvest size, quality, and hunting opportunity under Utah's big game management plans.

Highlights:

- 1) For general season deer hunting, we manage 18 units with a post season buck to doe ratio objective of 18–20 and 11 units with an objective of 15–17. We are recommending permit increases on 10 units, no changes on 13 units, and a decrease on the remaining 6 units. Statewide, we are recommending 91,050 general season permits, which is a 2,000 permit increase compared to last year.
- 2) Premium limited entry deer units are managed for $\geq 40\%$ of harvested bucks being 5 years or older. We recommend no changes in permits on the Henry Mtns (49 permits, 3-year avg of bucks 5 years or older is 71%) and Paunsaugunt (135 permits, 3-year avg of bucks 5 years or older is 51%).
- 3) Premium limited entry deer units are managed for 40-55 bucks per 100 does post season. We recommend a small decrease in the management buck permits on the Henry Mtns (26 permits, 3-year avg is 50.7 bucks per 100 does) and no change of management buck permits on the Paunsaugunt (31 permits, 3-year avg is 49 bucks per 100 does). On the Henry Mtns, we recommend 8 archery, 10 any weapon, and 8 muzzleloader management buck permits. On the Paunsaugunt we are recommending 14 permits for the cactus buck hunt.
- 4) We recommend a decrease of 43 limited entry deer permits from 1,024 to 981.
- 5) We recommend 15,000 spike elk permits and 15,000 any bull permits, as defined in the statewide elk plan.
- 6) We recommend no changes in youth any bull permits (500 permits).
- 7) We recommend an increase of 59 limited entry bull elk permits from 2,833 to 2,892.
- 8) We recommend a 172 permit increase in buck pronghorn permits from 849 to 1,021.
- 9) We recommend a 16 permit increase in bull moose permits from 68 to 84.
- 10) We recommend a 12 permit decrease for bison on the Book Cliffs from 67 to 55. On the Henry Mtns, we recommend a 26 permit increase from 84 to 110 (15 of which are archery permits).
- 11) We recommend an 8 permit increase in Rocky Mountain bighorn sheep permits from 32 to 40 and a 3 permit increase in desert bighorn sheep permits from 53 to 56. We are recommending 2 new bighorn permits on the Filmore, Oak Creek Rocky Mountain bighorn sheep unit.



- 12) We recommend a 13 permit increase in mountain goat permits from 108 to 121 (4 of which are archery permits). We are recommending 2 new mountain goat permits on the La Sal, La Sal Mtns mountain goat unit.
- 13) In 2017 deer populations decreased slightly in some management units, and the statewide deer population estimate is 363,650.
- 14) We recommend an increase of 485 antlerless deer permits from 1,470 to 1,955. Antlerless deer hunts are designed to reduce depredation on private lands and address declining range conditions. We are proposing 11 new hunts and 2 boundary changes this year.
- 15) Statewide, elk populations increased in 2017. Antlerless permits are needed to manage elk populations towards their management objectives. The statewide elk population objective is 78,215 and the current statewide estimate is 80,955. We are recommending 10,090 public antlerless elk permits in 2018, compared to 9,980 in 2017.
- 16) For public draw hunts, we are recommending 5 new antlerless elk hunts.
- 17) We recommend antlerless elk control permits on the following 10 units:
 - Henry Mtns
 - Ogden
 - Kamas
 - Chalk Creek
 - Morgan-South Rich
 - West Desert, Vernon
 - San Juan
 - South Slope, Yellowstone
 - East Canyon
 - Pine Valley
- 18) We are recommending 9,105 private lands only permits on 20 units throughout the state to increase harvest and hunting pressure on private lands. We recommend the season dates be from August 1 – January 31, and hunters may use any legal weapon during these hunts. These hunts minimized depredation challenges in many parts of the state. Hunt units include:
 - Ogden
 - East Canyon
 - North Slope, West Daggett
 - South Slope, Bonanza/Vernal
 - La Sal
 - Central Mtns, Manti
 - Wasatch Mtns, Currant Creek
 - Paunsaugunt
 - Mt Dutton
 - Zion
 - Morgan-South Rich
 - Chalk Creek
 - South Slope, Yellowstone
 - Nine Mile, Anthro
 - San Juan
 - Wasatch Mtns, West-Central
 - Wasatch Mtns, Avintaquin
 - Central Mtns, Nebo
 - Panguitch Lake
 - West Desert
- 19) We recommend an increase of 10 doe pronghorn permits from 750 to 760. We are recommending 2 new doe pronghorn hunts.
- 20) We recommend an increase of 12 antlerless moose permits from 22 to 34. We are recommending 1 new cow moose hunt on the North Slope, Summit unit.

2018 RECOMMENDED GENERAL SEASON DEER PERMITS

| Hunt Name | Objective | Buck:doe 2015 | Buck:doe 2016 | Buck:doe 2017 | 2015-2017 3 Yr Avg. | 2015 permits | 2016 permits | 2017 permits | 2018 permit rec |
|--|-----------|------------------|------------------|------------------|------------------------|-----------------|-----------------|-----------------|--------------------|
| Beaver | 18-20 | 22.1 | 24.8 | 17.7 | 21.6 | 3,000 | 3,150 | 3,350 | 3,350 |
| Box Elder | 15-17 | 21.1 | 19.3 | 18.8 | 19.7 | 3,800 | 4,000 | 3,800 | 4,200 |
| Cache | 15-17 | 20.2 | 15.1 | 15.4 | 16.9 | 6,850 | 7,100 | 6,600 | 6,600 |
| Central Mtns, Manti/San Rafael | 15-17 | 23.4 | 15.6 | 13.3 | 17.4 | 8,950 | 9,225 | 8,800 | 8,800 |
| Central Mtns, Nebo | 15-17 | 15.9 | 15.3 | 16.8 | 16.0 | 4,100 | 4,200 | 4,100 | 4,100 |
| Chalk Creek/East Canyon/Morgan-South Rich~ | 18-20 | 37.7 | 32.9 | 24.9 | 31.8 | 6,800 | 7,300 | 7,300 | 9,000 |
| Fillmore~ | 18-20 | 25.0 | 27.4 | 22.4 | 24.3 | 2,100 | 2,200 | 2,400 | 2,500 |
| Kamas~ | 18-20 | 27.5 | 31.0 | 22.5 | 27.0 | 3,200 | 3,600 | 3,600 | 3,800 |
| La Sal, La Sal Mtns | 15-17 | 17.6 | 16.7 | 11.1 | 15.1 | 1,800 | 1,800 | 1,800 | 1,600 |
| Monroe | 18-20 | 22.0 | 19.1 | 13.6 | 18.2 | 1,500 | 1,550 | 1,550 | 1,200 |
| Mt Dutton | 18-20 | 21.7 | 20.8 | 18.2 | 20.2 | 700 | 750 | 750 | 750 |
| Nine Mile~ | 18-20 | 31.8 | 26.8 | 27.6 | 28.7 | 1,300 | 1,300 | 1,300 | 1,550 |
| North Slope | 18-20 | 24.2 | 20.6 | 17.9 | 20.9 | 3,100 | 3,100 | 3,100 | 3,000 |
| Ogden | 18-20 | 24.8 | 21.4 | 15.6 | 20.6 | 2,500 | 2,700 | 2,500 | 2,500 |
| Oquirrh-Stansbury | 15-17 | 27.2 | 23.1 | 18.7 | 23.0 | 2,500 | 2,900 | 2,800 | 2,900 |
| Panguitch Lake | 18-20 | 20.6 | 19.2 | 18.0 | 19.3 | 3,200 | 3,200 | 3,200 | 3,200 |
| Pine Valley~ | 18-20 | 25.7 | 24.2 | 23.9 | 24.6 | 3,900 | 4,100 | 4,200 | 4,400 |
| Plateau, Boulder/Kaiparowits | 18-20 | 20.6 | 16.5 | 17.4 | 18.2 | 2,200 | 2,200 | 2,100 | 2,000 |
| Plateau, Fishlake~ | 18-20 | 23.9 | 18.1 | 15.2 | 19.1 | 1,300 | 1,500 | 1,400 | 1,200 |
| Plateau, Thousand Lakes* | 18-20 | 40.5 | 21.2 | 32.0 | 31.2 | 200 | 300 | 300 | 300 |
| San Juan, Abajo Mtns | 15-17 | 24.0 | 23.4 | 22.4 | 23.3 | 2,500 | 2,650 | 2,750 | 2,750 |
| South Slope, Bonanza/Vernal^ | 15-17 | 17.7 | 17.2 | 18.8 | 17.9 | 1,350 | 1,450 | 1,300 | 1,450 |
| South Slope, Yellowstone | 18-20 | 21.2 | 23.0 | 18.2 | 20.8 | 1,650 | 1,750 | 1,650 | 1,650 |
| Southwest Desert | 18-20 | 18.9 | 25.0 | 23.5 | 22.5 | 750 | 750 | 750 | 800 |
| Wasatch Mtns, East | 18-20 | 27.2 | 22.6 | 18.6 | 22.8 | 4,400 | 4,800 | 4,550 | 4,250 |
| Wasatch Mtns, West | 15-17 | 17.0 | 15.8 | 15.6 | 16.2 | 8,200 | 8,200 | 8,100 | 8,100 |
| West Desert, Tintic | 15-17 | — | — | — | — | 900 | 900 | 900 | 900 |
| West Desert, West | 15-17 | — | — | — | — | 600 | 600 | 600 | 600 |
| Zion~ | 18-20 | 26.7 | 24.1 | 22.8 | 24.5 | 3,200 | 3,400 | 3,500 | 3,600 |
| Total | | | | | | 86,550 | 90,675 | 89,050 | 91,050 |

* 30% Archery/40% AW/30% Muzz

^ 30% Archery/50% AW/20% Muzz

~ 20% Archery/20% Early AW/40%AW/20% Muzz

2018 PREMIUM LIMITED ENTRY DEER PERMITS AND DATA TRENDS

| Hunt Name | Age Objective | % ≥ 5 Yrs 2015 | % ≥ 5 Yrs 2016 | % ≥ 5 Yrs 2017 | % ≥ 5 Yrs 3_yr_avg | 2015 permits | 2016 permits | 2017 permits | 2018 permit rec |
|-----------------|-----------------|----------------|----------------|----------------|--------------------|--------------|--------------|--------------|-----------------|
| Antelope Island | - | - | - | - | - | 1 | 1 | 1 | 1 |
| Henry Mtns | 40% ≥ 5 yrs old | 76 | 70 | 68 | 71 | 49 | 49 | 49 | 49 |
| Paunsaugunt | 40% ≥ 5 yrs old | 46 | 51 | 57 | 51 | 135 | 135 | 135 | 135 |
| Total | | | | | | 185 | 185 | 185 | 185 |

2018 LIMITED ENTRY DEER PERMITS AND DATA TRENDS

| Hunt Name | Buck:Doe Objective | Buck:Doe 2015 | Buck:Doe 2016 | Buck:Doe 2017 | 2015-2017 3_yr_avg | 2015 permits | 2016 permits | 2017 permits | 2018 permit rec |
|--------------------------|--------------------|---------------|---------------|---------------|--------------------|--------------|--------------|--------------|-----------------|
| Book Cliffs (Total) | 25-35 | 33.0 | 32.0 | 34.0 | 33.1 | 434 | 435 | 435 | 470 |
| Cache, Crawford Mtn | - | - | - | - | - | 17 | 18 | 18 | 18 |
| Fillmore, Oak Creek LE | 25-35 | 28 | 29 | 29 | 28.7 | 34 | 34 | 34 | 34 |
| La Sal, Dolores Triangle | 25-35 | 45 | 24 | 42 | 37.0 | 19 | 19 | 19 | 19 |
| North Slope, Summit | - | - | - | - | - | 200 | 200 | 200 | 109 |
| San Juan, Elk Ridge | 25-35 | 43 | 43 | 30 | 38.8 | 51 | 51 | 51 | 51 |
| South Slope, Diamond Mtn | 25-35 | 49 | 34 | 34 | 38.9 | 76 | 86 | 86 | 86 |
| West Desert, Vernon | 25-35 | 34 | 36 | 44 | 38.3 | 181 | 181 | 181 | 194 |
| Total | | | | | | 1,012 | 1,024 | 1,024 | 981 |

2018 RECOMMENDED LIMITED ENTRY DEER PERMITS

PREMIUM LIMITED ENTRY BUCK DEER

| ARCHERY HUNTS | | | 2017 Permits | | | 2018 Permits | | |
|---------------|-------------|--------------|--------------|----------|-----------|--------------|----------|-----------|
| HUNT # | HUNT NAME | Unit # | Res | Nonres | Total | Res | Nonres | Total |
| DB1000 | Henry Mtns | 15 | 9 | 1 | 10 | 9 | 1 | 10 |
| DB1001 | Paunsaugunt | 27 | 24 | 3 | 27 | 24 | 3 | 27 |
| | | Total | 33 | 4 | 37 | 33 | 4 | 37 |

| ANY WEAPON HUNTS | | | 2017 Permits | | | 2018 Permits | | |
|------------------|-----------------|--------------|--------------|-----------|------------|--------------|-----------|------------|
| HUNT # | HUNT NAME | Unit # | Res | Nonres | Total | Res | Nonres | Total |
| DB1002 | Antelope Island | 31 | 1 | 0 | 1 | 1 | 0 | 1 |
| DB1003 | Henry Mtns | 15 | 24 | 3 | 27 | 24 | 3 | 27 |
| DB1004 | Paunsaugunt | 27 | 69 | 8 | 77 | 69 | 8 | 77 |
| | | Total | 94 | 11 | 105 | 94 | 11 | 105 |

| MUZZLELOADER HUNTS | | | 2017 Permits | | | 2018 Permits | | |
|--------------------|-------------|--------------|--------------|----------|-----------|--------------|----------|-----------|
| HUNT # | HUNT NAME | Unit # | Res | Nonres | Total | Res | Nonres | Total |
| DB1005 | Henry Mtns | 15 | 9 | 1 | 10 | 9 | 1 | 10 |
| DB1006 | Paunsaugunt | 27 | 24 | 3 | 27 | 24 | 3 | 27 |
| | | Total | 33 | 4 | 37 | 33 | 4 | 37 |

| MULTI-SEASON HUNTS | | | 2017 Permits | | | 2018 Permits | | |
|--------------------|-------------|--------------|--------------|----------|----------|--------------|----------|----------|
| HUNT # | HUNT NAME | Unit # | Res | Nonres | Total | Res | Nonres | Total |
| DB1007 | Henry Mtns | 15 | 2 | 0 | 2 | 2 | 0 | 2 |
| DB1008 | Paunsaugunt | 27 | 4 | 0 | 4 | 4 | 0 | 4 |
| | | Total | 6 | 0 | 6 | 6 | 0 | 6 |

| MANAGEMENT BUCK HUNTS | | | 2017 Permits | | | 2018 Permits | | |
|-----------------------|---------------------------|--------------|--------------|----------|-----------|--------------|----------|-----------|
| HUNT # | HUNT NAME | Unit # | Res | Nonres | Total | Res | Nonres | Total |
| DB1009 | Henry Mtns (any weapon) | 15 | 11 | 1 | 12 | 9 | 1 | 10 |
| DB1051 | Henry Mtns (archery) | 15 | 8 | 1 | 9 | 7 | 1 | 8 |
| DB1052 | Henry Mtns (muzzleloader) | 15 | 8 | 1 | 9 | 7 | 1 | 8 |
| DB1010 | Paunsaugunt | 27 | 28 | 3 | 31 | 28 | 3 | 31 |
| | | Total | 55 | 6 | 61 | 51 | 6 | 57 |

| CACTUS BUCK HUNTS | | | 2017 Permits | | | 2018 Permits | | |
|-------------------|-------------|--------|--------------|--------|-------|--------------|--------|-------|
| HUNT # | HUNT NAME | Unit # | Res | Nonres | Total | Res | Nonres | Total |
| DB1058 | Paunsaugunt | 27 | | | 0 | 13 | 1 | 14 |

LIMITED ENTRY BUCK DEER

| ARCHERY HUNTS | | | 2017 Permits | | | 2018 Permits | | |
|---------------|--------------------------|--------------|--------------|-----------|------------|--------------|-----------|------------|
| HUNT # | HUNT NAME | Unit # | Res | Nonres | Total | Res | Nonres | Total |
| DB1011 | Book Cliffs | 10abc | 81 | 9 | 90 | 88 | 10 | 98 |
| DB1012 | Fillmore, Oak Creek LE | 21c | 6 | 1 | 7 | 6 | 1 | 7 |
| DB1013 | La Sal, Dolores Triangle | 13b | 4 | 0 | 4 | 4 | 0 | 4 |
| DB1014 | San Juan, Elk Ridge | 14b | 9 | 1 | 10 | 9 | 1 | 10 |
| DB1015 | South Slope, Diamond Mtn | 9c | 15 | 2 | 17 | 15 | 2 | 17 |
| DB1016 | West Desert, Vernon | 19b | 32 | 4 | 36 | 35 | 4 | 39 |
| | | Total | 147 | 17 | 164 | 157 | 18 | 175 |

| ANY WEAPON HUNTS | | | 2017 Permits | | | 2018 Permits | | |
|------------------|--------------------------|--------|--------------|-----------|------------|--------------|-----------|------------|
| HUNT # | HUNT NAME | Unit # | Res | Nonres | Total | Res | Nonres | Total |
| DB1017 | Book Cliffs, North | 10ac | 176 | 20 | 196 | 190 | 21 | 211 |
| DB1018 | Book Cliffs, South | 10b | 40 | 5 | 45 | 44 | 5 | 49 |
| DB1019 | Fillmore, Oak Creek LE | 21c | 17 | 2 | 19 | 17 | 2 | 19 |
| DB1020 | La Sal, Dolores Triangle | 13b | 10 | 1 | 11 | 10 | 1 | 11 |
| DB1021 | North Slope, Summit | 8a | 180 | 20 | 200 | 98 | 11 | 109 |
| DB1022 | San Juan, Elk Ridge | 14b | 26 | 3 | 29 | 26 | 3 | 29 |
| DB1023 | South Slope, Diamond Mtn | 9c | 44 | 5 | 49 | 44 | 5 | 49 |
| DB1024 | West Desert, Vernon | 19b | 94 | 10 | 104 | 99 | 11 | 110 |
| Total | | | 587 | 66 | 653 | 528 | 59 | 587 |

| MUZZLELOADER HUNTS | | | 2017 Permits | | | 2018 Permits | | |
|--------------------|--------------------------|--------|--------------|-----------|------------|--------------|-----------|------------|
| HUNT # | HUNT NAME | Unit # | Res | Nonres | Total | Res | Nonres | Total |
| DB1025 | Book Cliffs | 10abc | 81 | 9 | 90 | 88 | 10 | 98 |
| DB1026 | Cache, Crawford Mtn | 2d | 16 | 2 | 18 | 16 | 2 | 18 |
| DB1029 | Fillmore, Oak Creek LE | 21c | 6 | 1 | 7 | 6 | 1 | 7 |
| DB1031 | La Sal, Dolores Triangle | 13b | 4 | 0 | 4 | 4 | 0 | 4 |
| DB1037 | San Juan, Elk Ridge | 14b | 9 | 1 | 10 | 9 | 1 | 10 |
| DB1038 | South Slope, Diamond Mtn | 9c | 15 | 2 | 17 | 15 | 2 | 17 |
| DB1042 | West Desert, Vernon | 19b | 32 | 4 | 36 | 35 | 4 | 39 |
| Total | | | 163 | 19 | 182 | 173 | 20 | 193 |

| MULTI-SEASON HUNTS | | | 2017 Permits | | | 2018 Permits | | |
|--------------------|--------------------------|--------|--------------|----------|-----------|--------------|----------|-----------|
| HUNT # | HUNT NAME | Unit # | Res | Nonres | Total | Res | Nonres | Total |
| DB1044 | Book Cliffs | 10abc | 13 | 1 | 14 | 13 | 1 | 14 |
| DB1045 | Fillmore, Oak Creek LE | 21c | 1 | 0 | 1 | 1 | 0 | 1 |
| DB1046 | San Juan, Elk Ridge | 14b | 2 | 0 | 2 | 2 | 0 | 2 |
| DB1047 | South Slope, Diamond Mtn | 9c | 3 | 0 | 3 | 3 | 0 | 3 |
| DB1048 | West Desert, Vernon | 19b | 4 | 1 | 5 | 5 | 1 | 6 |
| Total | | | 23 | 2 | 25 | 24 | 2 | 26 |

| LATE SEASON MUZZLELOADER HUNTS | | | 2017 Permits | | | 2018 Permits | | |
|--------------------------------|--|--------|--------------|-----------|------------|--------------|-----------|------------|
| HUNT # | HUNT NAME | Unit # | Res | Nonres | Total | Res | Nonres | Total |
| DB1059 | Beaver | 22 | 0 | 0 | 0 | 4 | 1 | 5 |
| DB1027 | Chalk Creek/East Canyon/Morgan-South F | 4/5/6 | 18 | 2 | 20 | 18 | 2 | 20 |
| DB1028 | Fillmore | 21ab | 4 | 1 | 5 | 4 | 1 | 5 |
| DB1030 | Kamas | 7 | 9 | 1 | 10 | 9 | 1 | 10 |
| DB1032 | Monroe | 23 | 4 | 1 | 5 | 4 | 1 | 5 |
| DB1053 | Mt Dutton | 24 | 4 | 1 | 5 | 4 | 1 | 5 |
| DB1033 | Nine Mile | 11 | 27 | 3 | 30 | 27 | 3 | 30 |
| DB1065 | North Slope | 8 | 0 | 0 | 0 | 9 | 1 | 10 |
| DB1054 | Ogden | 3 | 4 | 1 | 5 | 4 | 1 | 5 |
| DB1034 | Pine Valley | 30 | 9 | 1 | 10 | 9 | 1 | 10 |
| DB1055 | Plateau, Fishlake | 25a | 4 | 1 | 5 | 4 | 1 | 5 |
| DB1036 | Plateau, Thousand Lakes | 25b | 4 | 1 | 5 | 4 | 1 | 5 |
| DB1039 | South Slope, Yellowstone | 9a | 9 | 1 | 10 | 9 | 1 | 10 |
| DB1040 | Southwest Desert | 20 | 4 | 1 | 5 | 4 | 1 | 5 |
| DB1041 | Wasatch Mtns, East | 17bc | 31 | 4 | 35 | 27 | 3 | 30 |
| DB1043 | Zion | 29 | 11 | 1 | 12 | 11 | 1 | 12 |
| Total | | | 142 | 20 | 162 | 151 | 21 | 172 |

2018 ELK PERMIT AND AGE TRENDS

| | | Average Age of Harvested Bulls | | | | Permits | | | |
|------------------------------------|-----------|--------------------------------|----------|----------|----------|------------|------------|------------|------------|
| Hunt Name | Objective | 2015 Age | 2016 Age | 2017 Age | 3 yr avg | Total 2015 | Total 2016 | Total 2017 | Total 2018 |
| Beaver, East | 7.75 | 6.9 | 7.7 | 8.0 | 7.5 | 32 | 27 | 27 | 29 |
| Book Cliffs, Bitter Creek/South | 6.75 | 7.5 | 7.8 | 6.2 | 7.2 | 139 | 152 | 163 | 163 |
| Book Cliffs, Little Creek Roadless | 7.75 | 7.5 | 7.3 | 7.1 | 7.3 | 45 | 45 | 40 | 31 |
| Box Elder, Grouse Creek | 4.75 | 5.5 | 5.7 | 5.2 | 5.5 | 16 | 21 | 24 | 26 |
| Box Elder, Pilot Mtn* | 4.75 | 6.5 | 6.1 | 6.7 | 6.4 | 4 | 7 | 6 | 10 |
| Cache, Meadowville | 4.75 | 4.8 | 4.7 | 4.9 | 4.8 | 80 | 82 | 82 | 82 |
| Cache, North | 4.75 | 3.5 | 5.0 | 4.3 | 4.3 | 47 | 33 | 29 | 28 |
| Cache, South* | 6.75 | 5.5 | 4.7 | 5.0 | 5.1 | 161 | 80 | 65 | 55 |
| Central Mtns, Manti | 5.75 | 5.9 | 6.3 | 6.0 | 6.1 | 453 | 453 | 467 | 480 |
| Central Mtns, Nebo | 6.75 | 6.0 | 5.3 | 5.8 | 5.7 | 69 | 61 | 52 | 52 |
| Fillmore, Pahvant | 7.75 | 7.8 | 8.1 | 7.9 | 7.9 | 57 | 57 | 57 | 57 |
| La Sal, Dolores Triangle | 5.75 | - | - | - | - | 5 | 5 | 5 | 5 |
| La Sal, La Sal Mtns | 5.75 | 6.6 | 6.3 | 5.7 | 6.2 | 111 | 118 | 128 | 133 |
| Monroe* | 6.75 | 7.8 | 7.8 | 6.4 | 7.3 | 27 | 32 | 37 | 40 |
| Mt Dutton* | 6.75 | 5.9 | 6.0 | 6.1 | 6.0 | 100 | 75 | 67 | 62 |
| Nine Mile, Anthro | 5.75 | 5.2 | 8.1 | 6.8 | 6.7 | 23 | 20 | 22 | 24 |
| North Slope, Three Corners | 5.75 | 5.7 | 5.4 | 5.0 | 5.3 | 40 | 40 | 36 | 32 |
| Oquirrh-Stansbury | 5.75 | 4.9 | 6.1 | 4.4 | 5.1 | 39 | 25 | 25 | 20 |
| Panguitch Lake* | 6.75 | 5.4 | 5.9 | 5.1 | 5.5 | 80 | 55 | 48 | 43 |
| Paunsaugunt | 4.75 | 4.9 | 4.8 | 4.5 | 4.8 | 78 | 82 | 85 | 85 |
| Plateau, Boulder/Kaiparowits | 7.75 | 7.3 | 8.2 | 7.3 | 7.6 | 82 | 82 | 82 | 82 |
| Plateau, Fishlake/Thousand Lakes | 5.75 | 6.0 | 6.0 | 6.0 | 6.0 | 191 | 192 | 192 | 201 |
| San Juan | 7.75 | 8.1 | 8.2 | 7.4 | 7.9 | 57 | 64 | 68 | 68 |
| South Slope, Diamond Mtn | 6.75 | 6.8 | 7.7 | 7.0 | 7.2 | 47 | 48 | 53 | 53 |
| Southwest Desert | 6.75 | 6.8 | 7.8 | 6.3 | 7.0 | 155 | 111 | 118 | 121 |
| Wasatch Mtns | 5.75 | 6.6 | 6.7 | 6.4 | 6.6 | 760 | 760 | 830 | 890 |
| West Desert, Deep Creek* | 7.75 | 5.9 | 7.2 | 6.4 | 6.5 | 40 | 25 | 25 | 20 |
| Total | | | | | | 2,938 | 2,752 | 2,833 | 2,892 |

*Indicates a change in age objective from 2015

2018 RECOMMENDED LIMITED ENTRY BULL ELK PERMITS

| Archery Hunts | | | 2017 Permits | | | 2018 Permits | | |
|---------------|------------------------------------|--------|--------------|-----------|------------|--------------|-----------|------------|
| HUNT # | HUNT NAME | UNIT # | Res | Nonres | Total | Res | Nonres | Total |
| EB3000 | Beaver, East | 22 | 6 | 1 | 7 | 6 | 1 | 7 |
| EB3001 | Book Cliffs, Bitter Creek/South | 10 | 37 | 4 | 41 | 37 | 4 | 41 |
| EB3002 | Book Cliffs, Little Creek Roadless | 10 | 9 | 1 | 10 | 7 | 1 | 8 |
| EB3003 | Cache, Meadowville | 02 | 19 | 2 | 21 | 19 | 2 | 21 |
| EB3004 | Cache, North | 02 | 6 | 1 | 7 | 6 | 1 | 7 |
| EB3005 | Cache, South | 02 | 14 | 2 | 16 | 13 | 1 | 14 |
| EB3006 | Central Mtns, Manti | 16 | 105 | 12 | 117 | 108 | 12 | 120 |
| EB3007 | Central Mtns, Nebo | 16 | 12 | 1 | 13 | 12 | 1 | 13 |
| EB3008 | Fillmore, Pahvant | 21 | 13 | 1 | 14 | 13 | 1 | 14 |
| EB3009 | La Sal, La Sal Mtns | 13 | 29 | 3 | 32 | 30 | 3 | 33 |
| EB3010 | Monroe | 23 | 8 | 1 | 9 | 9 | 1 | 10 |
| EB3011 | Mt Dutton | 24 | 15 | 2 | 17 | 14 | 2 | 16 |
| EB3012 | Nine Mile, Anthro | 11 | 6 | 1 | 7 | 6 | 1 | 7 |
| EB3013 | North Slope, Three Corners | 08 | 8 | 1 | 9 | 7 | 1 | 8 |
| EB3014 | Oquirrh-Stansbury | 18 | 5 | 1 | 6 | 4 | 1 | 5 |
| EB3015 | Panguitch Lake | 28 | 11 | 1 | 12 | 10 | 1 | 11 |
| EB3016 | Paunsaugunt | 27 | 19 | 2 | 21 | 19 | 2 | 21 |
| EB3017 | Plateau, Boulder/Kaiparowits | 25-26 | 19 | 2 | 21 | 19 | 2 | 21 |
| EB3018 | Plateau, Fishlake/Thousand Lakes | 25 | 43 | 5 | 48 | 45 | 5 | 50 |
| EB3019 | San Juan Bull Elk | 14 | 15 | 2 | 17 | 15 | 2 | 17 |
| EB3020 | South Slope, Diamond Mtn | 09 | 12 | 1 | 13 | 12 | 1 | 13 |
| EB3021 | Southwest Desert | 20 | 26 | 3 | 29 | 27 | 3 | 30 |
| EB3022 | Wasatch Mtns | 17 | 224 | 25 | 249 | 240 | 27 | 267 |
| EB3023 | West Desert, Deep Creek | 19 | 5 | 1 | 6 | 4 | 1 | 5 |
| | Total | | 666 | 76 | 742 | 682 | 77 | 759 |

| Any Weapon Hunts - Early | | | 2017 Permits | | | 2018 Permits | | |
|--------------------------|------------------------------------|--------|--------------|--------|-------|--------------|--------|-------|
| HUNT # | HUNT NAME | UNIT # | Res | Nonres | Total | Res | Nonres | Total |
| EB3024 | Beaver, East | 22 | 8 | 1 | 9 | 9 | 1 | 10 |
| EB3026 | Book Cliffs, Bitter Creek/South | 10 | 50 | 6 | 56 | 50 | 6 | 56 |
| EB3028 | Book Cliffs, Little Creek Roadless | 10 | 21 | 2 | 23 | 15 | 2 | 17 |
| EB3029 | Box Elder, Grouse Creek | 01 | 9 | 1 | 10 | 10 | 1 | 11 |
| EB3031 | Box Elder, Pilot Mtn | 01 | 5 | 1 | 6 | 9 | 1 | 10 |
| EB3032 | Cache, Meadowville | 02 | 25 | 3 | 28 | 25 | 3 | 28 |
| EB3034 | Cache, North | 02 | 9 | 1 | 10 | 9 | 1 | 10 |
| EB3036 | Cache, South | 02 | 20 | 2 | 22 | 17 | 2 | 19 |
| EB3038 | Central Mtns, Manti | 16 | 130 | 14 | 144 | 121 | 13 | 134 |
| EB3040 | Central Mtns, Nebo | 16 | 15 | 2 | 17 | 15 | 2 | 17 |
| EB3042 | Fillmore, Pahvant | 21 | 17 | 2 | 19 | 17 | 2 | 19 |
| EB3045 | La Sal, La Sal Mtns | 13 | 40 | 4 | 44 | 41 | 5 | 46 |
| EB3047 | Monroe | 23 | 12 | 1 | 13 | 13 | 1 | 14 |
| EB3049 | Mt Dutton | 24 | 21 | 2 | 23 | 19 | 2 | 21 |
| EB3051 | Nine Mile, Anthro | 11 | 4 | 1 | 5 | 5 | 1 | 6 |
| EB3054 | Oquirrh-Stansbury | 18 | 7 | 1 | 8 | 6 | 1 | 7 |
| EB3056 | Panguitch Lake | 28 | 13 | 1 | 14 | 13 | 2 | 15 |
| EB3058 | Paunsaugunt | 27 | 25 | 3 | 28 | 25 | 3 | 28 |
| EB3061 | Plateau, Boulder/Kaiparowits | 25-26 | 25 | 3 | 28 | 25 | 3 | 28 |
| EB3063 | Plateau, Fishlake/Thousand Lakes | 25 | 58 | 7 | 65 | 62 | 7 | 69 |
| EB3066 | San Juan Bull Elk | 14 | 21 | 2 | 23 | 21 | 2 | 23 |
| EB3068 | South Slope, Diamond Mtn | 09 | 16 | 2 | 18 | 16 | 2 | 18 |
| EB3070 | Southwest Desert | 20 | 27 | 3 | 30 | 28 | 3 | 31 |

| | | | | | | | | |
|--------|-------------------------|----|------------|-----------|------------|------------|-----------|------------|
| EB3072 | Wasatch Mtns | 17 | 175 | 20 | 195 | 188 | 21 | 209 |
| EB3074 | West Desert, Deep Creek | 19 | 7 | 1 | 8 | 6 | 1 | 7 |
| | Total | | 760 | 86 | 846 | 765 | 88 | 853 |

| Any Weapon Hunts - Mid | | | 2017 Permits | | | 2018 Permits | | |
|------------------------|----------------------------------|--------|--------------|-----------|------------|--------------|-----------|------------|
| HUNT # | HUNT NAME | UNIT # | Res | Nonres | Total | Res | Nonres | Total |
| EB3030 | Box Elder, Grouse Creek | 1 | 6 | 1 | 7 | 6 | 1 | 7 |
| EB3126 | Central Mtns, Manti | 0 | 14 | 2 | 16 | 27 | 3 | 30 |
| EB3053 | North Slope, Three Corners | 08 | 19 | 2 | 21 | 16 | 2 | 18 |
| EB3059 | Paunsaugunt | 27 | 9 | 1 | 10 | 9 | 1 | 10 |
| EB3064 | Plateau, Fishlake/Thousand Lakes | 25 | 20 | 2 | 22 | 21 | 2 | 23 |
| EB3069 | South Slope, Diamond Mtn | 9 | 11 | 1 | 12 | 11 | 1 | 12 |
| EB3127 | Wasatch Mtns | 0 | 70 | 8 | 78 | 76 | 8 | 84 |
| EB3075 | West Desert, Deep Creek | 19 | 3 | 0 | 3 | 2 | 0 | 2 |
| | Total | | 152 | 17 | 169 | 168 | 18 | 186 |

| Any Weapon Hunts - Late | | | 2017 Permits | | | 2018 Permits | | |
|-------------------------|----------------------------------|--------|--------------|-----------|------------|--------------|-----------|------------|
| HUNT # | HUNT NAME | UNIT # | Res | Nonres | Total | Res | Nonres | Total |
| EB3025 | Beaver, East | 22 | 5 | 1 | 6 | 6 | 1 | 7 |
| EB3027 | Book Cliffs, Bitter Creek/South | 10 | 33 | 4 | 37 | 33 | 4 | 37 |
| EB3033 | Cache, Meadowville | 02 | 17 | 2 | 19 | 17 | 2 | 19 |
| EB3035 | Cache, North | 02 | 6 | 1 | 7 | 5 | 1 | 6 |
| EB3037 | Cache, South | 02 | 13 | 2 | 15 | 11 | 1 | 12 |
| EB3039 | Central Mtns, Manti | 16 | 95 | 11 | 106 | 99 | 11 | 110 |
| EB3041 | Central Mtns, Nebo | 16 | 11 | 1 | 12 | 11 | 1 | 12 |
| EB3043 | Fillmore, Pahvant | 21 | 12 | 1 | 13 | 12 | 1 | 13 |
| EB3044 | La Sal, Dolores Triangle | 13 | 5 | 0 | 5 | 5 | 0 | 5 |
| EB3046 | La Sal, La Sal Mtns | 13 | 26 | 3 | 29 | 27 | 3 | 30 |
| EB3048 | Monroe | 23 | 7 | 1 | 8 | 8 | 1 | 9 |
| EB3050 | Mt Dutton | 24 | 13 | 2 | 15 | 13 | 1 | 14 |
| EB3052 | Nine Mile, Anthro | 11 | 5 | 1 | 6 | 5 | 1 | 6 |
| EB3055 | Oquirrh-Stansbury | 18 | 5 | 1 | 6 | 3 | 1 | 4 |
| EB3057 | Panguitch Lake | 28 | 13 | 1 | 14 | 9 | 1 | 10 |
| EB3060 | Paunsaugunt | 27 | 9 | 1 | 10 | 9 | 1 | 10 |
| EB3062 | Plateau, Boulder/Kaiparowits | 25-26 | 17 | 2 | 19 | 17 | 2 | 19 |
| EB3065 | Plateau, Fishlake/Thousand Lakes | 25 | 20 | 2 | 22 | 21 | 2 | 23 |
| EB3067 | San Juan Bull Elk | 14 | 14 | 2 | 16 | 14 | 2 | 16 |
| EB3071 | Southwest Desert | 20 | 33 | 4 | 37 | 34 | 4 | 38 |
| EB3073 | Wasatch Mtns | 17 | 105 | 12 | 117 | 112 | 13 | 125 |
| EB3076 | West Desert, Deep Creek | 19 | 3 | 0 | 3 | 2 | 0 | 2 |
| | Total | | 467 | 55 | 522 | 473 | 54 | 527 |

| Muzzleloader Hunts | | | 2017 Permits | | | 2018 Permits | | |
|--------------------|------------------------------------|--------|--------------|--------|-------|--------------|--------|-------|
| HUNT # | HUNT NAME | UNIT # | Res | Nonres | Total | Res | Nonres | Total |
| EB3077 | Beaver, East | 22 | 4 | 0 | 4 | 4 | 0 | 4 |
| EB3078 | Book Cliffs, Bitter Creek/South | 10 | 22 | 2 | 24 | 22 | 2 | 24 |
| EB3079 | Book Cliffs, Little Creek Roadless | 10 | 5 | 1 | 6 | 4 | 1 | 5 |
| EB3080 | Box Elder, Grouse Creek | 1 | 6 | 1 | 7 | 7 | 1 | 8 |
| EB3081 | Cache, Meadowville | 02 | 11 | 1 | 12 | 11 | 1 | 12 |
| EB3082 | Cache, North | 02 | 3 | 1 | 4 | 4 | 0 | 4 |
| EB3083 | Cache, South | 02 | 9 | 1 | 10 | 7 | 1 | 8 |
| EB3084 | Central Mtns, Manti | 16 | 63 | 7 | 70 | 65 | 7 | 72 |
| EB3085 | Central Mtns, Nebo | 16 | 7 | 1 | 8 | 7 | 1 | 8 |

| | | | | | | | | |
|--------|----------------------------------|-------|------------|-----------|------------|------------|-----------|------------|
| EB3086 | Fillmore, Pahvant | 21 | 8 | 1 | 9 | 8 | 1 | 9 |
| EB3087 | La Sal, La Sal Mtns | 13 | 17 | 2 | 19 | 18 | 2 | 20 |
| EB3088 | Monroe | 23 | 6 | 0 | 6 | 5 | 1 | 6 |
| EB3089 | Mt Dutton | 24 | 9 | 1 | 10 | 8 | 1 | 9 |
| EB3090 | Nine Mile, Anthro | 11 | 3 | 0 | 3 | 4 | 0 | 4 |
| EB3091 | North Slope, Three Corners | 08 | 4 | 1 | 5 | 4 | 1 | 5 |
| EB3092 | Oquirrh-Stansbury | 18 | 4 | 0 | 4 | 3 | 0 | 3 |
| EB3093 | Panguitch Lake | 28 | 6 | 1 | 7 | 5 | 1 | 6 |
| EB3094 | Paunsaugunt | 27 | 12 | 1 | 13 | 12 | 1 | 13 |
| EB3095 | Plateau, Boulder/Kaiparowits | 25-26 | 11 | 1 | 12 | 11 | 1 | 12 |
| EB3096 | Plateau, Fishlake/Thousand Lakes | 25 | 26 | 3 | 29 | 27 | 3 | 30 |
| EB3097 | San Juan Bull Elk | 14 | 9 | 1 | 10 | 9 | 1 | 10 |
| EB3098 | South Slope, Diamond Mtn | 09 | 7 | 1 | 8 | 7 | 1 | 8 |
| EB3099 | Southwest Desert | 20 | 16 | 2 | 18 | 16 | 2 | 18 |
| EB3100 | Wasatch Mtns | 17 | 149 | 17 | 166 | 160 | 18 | 178 |
| EB3101 | West Desert, Deep Creek | 19 | 4 | 0 | 4 | 3 | 0 | 3 |
| | Total | | 421 | 47 | 468 | 431 | 48 | 479 |

| Multi-season Hunts | | | 2017 Permits | | | 2018 Permits | | |
|--------------------|------------------------------------|--------|--------------|----------|-----------|--------------|----------|-----------|
| HUNT # | Hunt Name | UNIT # | Res | Nonres | Total | Res | Nonres | Total |
| EB3102 | Beaver, East | 22 | 1 | 0 | 1 | 1 | 0 | 1 |
| EB3103 | Book Cliffs, Bitter Creek/South | 10 | 4 | 1 | 5 | 4 | 1 | 5 |
| EB3104 | Book Cliffs, Little Creek Roadless | 10 | 1 | 0 | 1 | 1 | 0 | 1 |
| EB3105 | Cache, Meadowville | 02 | 2 | 0 | 2 | 2 | 0 | 2 |
| EB3106 | Cache, North | 02 | 1 | 0 | 1 | 1 | 0 | 1 |
| EB3107 | Cache, South | 02 | 2 | 0 | 2 | 2 | 0 | 2 |
| EB3108 | Central Mtns, Manti | 16 | 13 | 1 | 14 | 13 | 1 | 14 |
| EB3109 | Central Mtns, Nebo | 16 | 2 | 0 | 2 | 2 | 0 | 2 |
| EB3110 | Fillmore, Pahvant | 21 | 2 | 0 | 2 | 2 | 0 | 2 |
| EB3111 | La Sal, La Sal Mtns | 13 | 4 | 0 | 4 | 4 | 0 | 4 |
| EB3112 | Monroe | 23 | 1 | 0 | 1 | 1 | 0 | 1 |
| EB3113 | Mt Dutton | 24 | 2 | 0 | 2 | 2 | 0 | 2 |
| EB3114 | Nine Mile, Anthro | 11 | 1 | 0 | 1 | 1 | 0 | 1 |
| EB3115 | North Slope, Three Corners | 08 | 1 | 0 | 1 | 1 | 0 | 1 |
| EB3116 | Oquirrh-Stansbury | 18 | 1 | 0 | 1 | 1 | 0 | 1 |
| EB3117 | Panguitch Lake | 28 | 1 | 0 | 1 | 1 | 0 | 1 |
| EB3118 | Paunsaugunt | 27 | 3 | 0 | 3 | 3 | 0 | 3 |
| EB3119 | Plateau, Boulder/Kaiparowits | 25-26 | 2 | 0 | 2 | 2 | 0 | 2 |
| EB3120 | Plateau, Fishlake/Thousand Lakes | 25 | 5 | 1 | 6 | 5 | 1 | 6 |
| EB3121 | San Juan Bull Elk | 14 | 2 | 0 | 2 | 2 | 0 | 2 |
| EB3122 | South Slope, Diamond Mtn | 09 | 2 | 0 | 2 | 2 | 0 | 2 |
| EB3123 | Southwest Desert | 20 | 4 | 0 | 4 | 4 | 0 | 4 |
| EB3124 | Wasatch Mtns | 17 | 22 | 3 | 25 | 24 | 3 | 27 |
| EB3125 | West Desert, Deep Creek | 19 | 1 | 0 | 1 | 1 | 0 | 1 |
| | Total | | 80 | 6 | 86 | 82 | 6 | 88 |

| General Season Youth Any Bull Elk Hunts | | | 2017 Permits | | | 2018 Permits | | |
|---|------------------------|--------|--------------|-----------|------------|--------------|-----------|------------|
| HUNT # | Hunt Name | UNIT # | Res | Nonres | Total | Res | Nonres | Total |
| EB1007 | Youth General Any Bull | 0 | 450 | 50 | 500 | 450 | 50 | 500 |
| | Total | | 450 | 50 | 500 | 450 | 50 | 500 |

2018 RECOMMENDED LIMITED ENTRY PRONGHORN PERMITS

| ARCHERY HUNTS | | | 2017 Permits | | | 2018 Permits | | |
|---------------|---|--------|--------------|-----------|------------|--------------|-----------|------------|
| HUNT # | HUNT NAME | UNIT # | Res | Nonres | Total | Res | Nonres | Total |
| PB5000 | Beaver | 22 | 3 | 0 | 3 | 4 | 0 | 4 |
| PB5001 | Book Cliffs, Bitter Creek | 10 | 2 | 0 | 2 | 3 | 0 | 3 |
| PB5002 | Book Cliffs, South | 10 | 7 | 1 | 8 | 9 | 1 | 10 |
| PB5003 | Box Elder, Promontory | 01 | 2 | 0 | 2 | 2 | 0 | 2 |
| PB5004 | Box Elder, Puddle Valley | 01 | 4 | 0 | 4 | 4 | 0 | 4 |
| PB5005 | Box Elder, Snowville | 01 | 4 | 0 | 4 | 4 | 0 | 4 |
| PB5006 | Box Elder, West | 01 | 2 | 0 | 2 | 3 | 0 | 3 |
| PB5007 | Cache/Morgan-South Rich/Ogden | 02 | 7 | 1 | 8 | 8 | 1 | 9 |
| PB5008 | Fillmore, Oak Creek | 21 | 3 | 0 | 3 | 5 | 0 | 5 |
| PB5009 | La Sal, Potash/South Cisco | 13 | 3 | 0 | 3 | 5 | 0 | 5 |
| PB5010 | Mt. Dutton/Paunsaugunt, Johns Valley | 24 | 5 | 1 | 6 | 6 | 1 | 7 |
| PB5011 | Nine Mile, Anthro-Myton Bench | 11 | 7 | 1 | 8 | 8 | 1 | 9 |
| PB5053 | Nine Mile, Range Creek | 11 | 1 | 0 | 1 | 2 | 0 | 2 |
| PB5012 | North Slope, Three Corners/West Daggett | 08 | 4 | 1 | 5 | 4 | 1 | 5 |
| PB5054 | Panguitch Lake/Zion, North | 11 | 3 | 0 | 3 | 4 | 0 | 4 |
| PB5013 | Pine Valley | 30 | 6 | 1 | 7 | 6 | 1 | 7 |
| PB5014 | Plateau, Parker Mtn | 25 | 36 | 4 | 40 | 51 | 6 | 57 |
| PB5055 | San Rafael, Desert | 11 | 2 | 0 | 2 | 4 | 0 | 4 |
| PB5015 | San Rafael, North | 12 | 11 | 1 | 12 | 14 | 2 | 16 |
| PB5016 | South Slope, Bonanza/Diamond Mtn | 09 | 4 | 0 | 4 | 8 | 0 | 8 |
| PB5017 | South Slope, Vernal | 09 | 4 | 0 | 4 | 5 | 0 | 5 |
| PB5018 | Southwest Desert | 20 | 22 | 2 | 24 | 22 | 3 | 25 |
| PB5019 | West Desert, Riverbed | 19 | 5 | 0 | 5 | 5 | 1 | 6 |
| PB5020 | West Desert, Rush Valley | 19 | 4 | 0 | 4 | 4 | 0 | 4 |
| PB5021 | West Desert, Snake Valley | 19 | 5 | 1 | 6 | 5 | 1 | 6 |
| Total | | | 156 | 14 | 170 | 195 | 19 | 214 |

| MUZZLELOADER HUNTS | | | 2017 Permits | | | 2018 Permits | | |
|--------------------|-------------------------------|--------|--------------|----------|-----------|--------------|-----------|------------|
| HUNT # | HUNT NAME | UNIT # | Res | Nonres | Total | Res | Nonres | Total |
| PB5022 | Cache/Morgan-South Rich/Ogden | 2 | 7 | 1 | 8 | 8 | 1 | 9 |
| PB5023 | Plateau, Parker Mtn | 25 | 36 | 4 | 40 | 51 | 6 | 57 |
| PB5056 | San Rafael, North | 12 | 11 | 1 | 12 | 14 | 2 | 16 |
| PB5024 | Southwest Desert | 20 | 22 | 2 | 24 | 22 | 3 | 25 |
| Total | | | 76 | 8 | 84 | 95 | 12 | 107 |

| ANY WEAPON HUNTS | | | 2017 Permits | | | 2018 Permits | | |
|------------------|---|--------|--------------|-----------|------------|--------------|-----------|------------|
| HUNT # | HUNT NAME | UNIT # | Res | Nonres | Total | Res | Nonres | Total |
| PB5025 | Beaver | 22 | 9 | 1 | 10 | 13 | 1 | 14 |
| PB5026 | Book Cliffs, Bitter Creek | 10 | 8 | 1 | 9 | 12 | 1 | 13 |
| PB5027 | Book Cliffs, South | 10 | 29 | 3 | 32 | 34 | 4 | 38 |
| PB5028 | Box Elder, Promontory | 1 | 7 | 1 | 8 | 7 | 1 | 8 |
| PB5029 | Box Elder, Puddle Valley | 1 | 13 | 1 | 14 | 16 | 2 | 18 |
| PB5030 | Box Elder, Snowville | 1 | 13 | 2 | 15 | 13 | 1 | 14 |
| PB5031 | Box Elder, West | 1 | 8 | 1 | 9 | 9 | 1 | 10 |
| PB5032 | Cache/Morgan-South Rich/Ogden | 2 | 21 | 2 | 23 | 25 | 3 | 28 |
| PB5033 | Fillmore, Oak Creek | 21 | 11 | 1 | 12 | 16 | 2 | 18 |
| PB5034 | Kaiparowits | 26 | 1 | 0 | 1 | 2 | 0 | 2 |
| PB5035 | La Sal, Potash/South Cisco | 13 | 9 | 1 | 10 | 18 | 2 | 20 |
| PB5036 | Mt. Dutton/Paunsaugunt, Johns Valley | 24 | 21 | 2 | 23 | 24 | 3 | 27 |
| PB5037 | Nine Mile, Anthro-Myton Bench | 11 | 29 | 3 | 32 | 33 | 4 | 37 |
| PB5038 | Nine Mile, Range Creek | 11 | 5 | 1 | 6 | 7 | 1 | 8 |
| PB5039 | North Slope, Summit | 8 | 5 | 0 | 5 | 5 | 0 | 5 |
| PB5040 | North Slope, Three Corners/West Daggett | 8 | 16 | 2 | 18 | 19 | 2 | 21 |
| PB5041 | Panguitch Lake/Zion, North | 28 | 9 | 1 | 10 | 15 | 2 | 17 |
| PB5042 | Pine Valley | 30 | 25 | 3 | 28 | 27 | 3 | 30 |
| PB5043 | Plateau, Parker Mtn | 25 | 109 | 12 | 121 | 103 | 11 | 114 |
| PB5044 | San Juan, Hatch Point | 14 | 6 | 0 | 6 | 7 | 1 | 8 |
| PB5045 | San Rafael, Desert | 12 | 6 | 1 | 7 | 13 | 1 | 14 |
| PB5046 | San Rafael, North | 12 | 33 | 4 | 37 | 42 | 5 | 47 |
| PB5047 | South Slope, Bonanza/Diamond Mtn | 9 | 14 | 2 | 16 | 29 | 3 | 32 |
| PB5048 | South Slope, Vernal | 9 | 13 | 1 | 14 | 18 | 2 | 20 |
| PB5049 | Southwest Desert | 20 | 64 | 7 | 71 | 67 | 8 | 75 |
| PB5050 | West Desert, Riverbed | 19 | 19 | 2 | 21 | 21 | 2 | 23 |
| PB5051 | West Desert, Rush Valley | 19 | 13 | 2 | 15 | 13 | 1 | 14 |
| PB5052 | West Desert, Snake Valley | 19 | 20 | 2 | 22 | 22 | 3 | 25 |
| Total | | | 536 | 59 | 595 | 630 | 70 | 700 |

2018 RECOMMENDED ONCE IN A LIFETIME PERMITS

Bull Moose

| HUNT # | HUNT NAME | UNIT # | 2017 Permits | | | 2018 Permits | | |
|--------------|---|--------|--------------|----------|-----------|--------------|----------|-----------|
| | | | Res | Nonres | Total | Res | Nonres | Total |
| MB6000 | Cache | 02 | 6 | 1 | 7 | 7 | 1 | 8 |
| MB6001 | Chalk Creek | 06 | 2 | 0 | 2 | 3 | 0 | 3 |
| MB6002 | East Canyon | 05 | 3 | 0 | 3 | 3 | 0 | 3 |
| MB6003 | East Canyon, Morgan-Summit | 05 | 3 | 0 | 3 | 3 | 0 | 3 |
| MB6004 | Kamas | 07 | 1 | 0 | 1 | 2 | 0 | 2 |
| MB6005 | Morgan-South Rich | 04 | 3 | 0 | 3 | 3 | 0 | 3 |
| MB6006 | North Slope, Summit | 08 | 7 | 1 | 8 | 11 | 1 | 12 |
| MB6007 | North Slope, Three Corners/West Daggett | 08 | 4 | 0 | 4 | 4 | 0 | 4 |
| MB6008 | Ogden | 03 | 4 | 0 | 4 | 6 | 0 | 6 |
| MB6009 | South Slope, Diamond Mtn/Vernal | 09 | 1 | 0 | 1 | 2 | 0 | 2 |
| MB6010 | South Slope, Yellowstone | 09 | 3 | 0 | 3 | 4 | 0 | 4 |
| MB6011 | Wasatch Mtns/Central Mtns | 17 | 26 | 3 | 29 | 31 | 3 | 34 |
| Total | | | 63 | 5 | 68 | 79 | 5 | 84 |

2018 RECOMMENDED ONCE IN A LIFETIME PERMITS

Bison

| Any Legal Weapon Hunts | | | 2017 Permits | | | 2018 Permits | | |
|------------------------|---|--------|--------------|-----------|------------|--------------|-----------|------------|
| HUNT # | HUNT NAME | UNIT # | Res | Nonres | Total | Res | Nonres | Total |
| BI6500 | Antelope Island | 31 | 6 | 1 | 7 | 2 | 0 | 2 |
| BI6501 | Book Cliffs (hunter's choice) | 10 | 11 | 1 | 12 | 22 | 3 | 25 |
| BI6508 | Book Cliffs (cow only) | 10 | 12 | 1 | 13 | 23 | 3 | 26 |
| BI6507 | Book Cliffs, Wild Horse Bench/Nine Mile (hunter's choice) | 10 | 38 | 4 | 42 | 3 | 1 | 4 |
| BI6503 | Henry Mtns (hunter's choice) | 15 | 14 | 2 | 16 | 22 | 3 | 25 |
| BI6504 | Henry Mtns (hunter's choice) | 15 | 15 | 2 | 17 | 21 | 2 | 23 |
| BI6505 | Henry Mtns (cow only) | 15 | 18 | 2 | 20 | 20 | 2 | 22 |
| BI6506 | Henry Mtns (cow only) | 15 | 19 | 2 | 21 | 22 | 3 | 25 |
| Total | | | 133 | 15 | 148 | 135 | 17 | 152 |

Bison

| Archery Hunts | | | 2017 Permits | | | 2018 Permits | | |
|---------------|----------------------|--------|--------------|--------|-------|--------------|--------|-------|
| HUNT # | HUNT NAME | UNIT # | Res | Nonres | Total | Res | Nonres | Total |
| BI6509 | Henry Mtns (archery) | 15 | 10 | 0 | 10 | 13 | 2 | 15 |

2018 RECOMMENDED ONCE IN A LIFETIME PERMITS

Desert Bighorn Sheep

| HUNT # | HUNT NAME | UNIT # | 2017 Permits | | | 2018 Permits | | |
|--------------|----------------------------|--------|--------------|----------|-----------|--------------|----------|-----------|
| | | | Res | Nonres | Total | Res | Nonres | Total |
| DS6600 | Henry Mtns | 15 | 4 | 0 | 4 | 4 | 0 | 4 |
| DS6601 | Kaiparowits, East | 26 | 7 | 1 | 8 | 7 | 1 | 8 |
| DS6602 | Kaiparowits, Escalante | 26 | 3 | 0 | 3 | 4 | 0 | 4 |
| DS6603 | Kaiparowits, West | 26 | 5 | 1 | 6 | 5 | 1 | 6 |
| DS6604 | La Sal, Potash/South Cisco | 13 | 2 | 0 | 2 | 3 | 0 | 3 |
| DS6605 | Pine Valley | 30 | 3 | 0 | 3 | 3 | 0 | 3 |
| DS6606 | San Juan, Lockhart | 14 | 2 | 0 | 2 | 2 | 0 | 2 |
| DS6607 | San Juan, South | 14 | 2 | 0 | 2 | 2 | 0 | 2 |
| DS6608 | San Rafael, Dirty Devil | 12 | 2 | 0 | 2 | 2 | 0 | 2 |
| DS6609 | San Rafael, North | 12 | 3 | 0 | 3 | 3 | 0 | 3 |
| DS6610 | San Rafael, South | 12 | 7 | 1 | 8 | 7 | 1 | 8 |
| DS6611 | Zion (early) | 29 | 4 | 1 | 5 | 4 | 1 | 5 |
| DS6612 | Zion (late) | 29 | 5 | 0 | 5 | 6 | 0 | 6 |
| Total | | | 49 | 4 | 53 | 52 | 4 | 56 |

Rocky Mountain Bighorn Sheep

| HUNT # | HUNT NAME | UNIT # | 2017 Permits | | | 2018 Permits | | |
|--------------|-------------------------------------|--------|--------------|----------|-----------|--------------|----------|-----------|
| | | | Res | Nonres | Total | Res | Nonres | Total |
| RS6700 | Antelope Island | 31 | 1 | 0 | 1 | 1 | 0 | 1 |
| RS6701 | Book Cliffs, South | 10 | 4 | 1 | 5 | 4 | 1 | 5 |
| RS6703 | Box Elder, Newfoundland Mtn (early) | 1 | 5 | 0 | 5 | 7 | 0 | 7 |
| RS6704 | Box Elder, Newfoundland Mtn (late) | 1 | 4 | 1 | 5 | 6 | 2 | 8 |
| RS6702 | Box Elder, Pilot Mtn | 1 | 0 | 0 | 0 | 1 | 0 | 1 |
| RS6719 | Central Mtns, Nebo/Wasatch Mtns | 16/17 | 2 | 0 | 2 | 3 | 0 | 3 |
| RS6720 | Fillmore, Oak Creek | 21 | | | | 2 | 0 | 2 |
| RS6712 | Nine Mile, Gray Canyon | 11 | 7 | 1 | 8 | 7 | 1 | 8 |
| RS6713 | Nine Mile, Jack Creek | 11 | 2 | 0 | 2 | 2 | 0 | 2 |
| RS6714 | North Slope, Bare Top/West Daggett | 8 | 4 | 0 | 4 | 3 | 0 | 3 |
| Total | | | 29 | 3 | 32 | 36 | 4 | 40 |

2018 RECOMMENDED ONCE IN A LIFETIME PERMITS

Mountain Goat

| Any Legal Weapon Hunts | | | 2017 Permits | | | 2018 Permits | | |
|------------------------|---|--------------|--------------|-----------|------------|--------------|-----------|------------|
| HUNT # | HUNT NAME | UNIT # | Res | Nonres | Total | Res | Nonres | Total |
| GO6800 | Beaver (early) | 22 | 6 | 2 | 8 | 6 | 2 | 8 |
| GO6801 | Beaver (late) | 22 | 7 | 0 | 7 | 7 | 0 | 7 |
| GO6803 | Central Mtns, Nebo | 16 | 3 | 0 | 3 | 10 | 0 | 10 |
| GO6804 | Chalk Creek/Kamas, Uintas | 06-07 | 7 | 1 | 8 | 7 | 1 | 8 |
| GO6817 | La Sal, La Sal Mtns | 13 | | | | 2 | 0 | 2 |
| GO6814 | Mt Dutton | 24 | 1 | 0 | 1 | 2 | 0 | 2 |
| GO6805 | North Slope/South Slope, High Uintas Central | 08-09 | 7 | 1 | 8 | 7 | 1 | 8 |
| GO6806 | North Slope/South Slope, High Uintas East | 08-09 | 4 | 0 | 4 | 3 | 0 | 3 |
| GO6807 | North Slope/South Slope, High Uintas Leidy Peak | 08-09 | 2 | 0 | 2 | 3 | 0 | 3 |
| GO6808 | North Slope/South Slope, High Uintas West | 08-09 | 18 | 2 | 20 | 15 | 2 | 17 |
| GO6809 | Ogden, Willard Peak (early) | 03 | 16 | 3 | 19 | 16 | 3 | 19 |
| GO6810 | Ogden, Willard Peak (late) | 03 | 8 | 1 | 9 | 8 | 1 | 9 |
| GO6811 | Ogden, Willard Peak (Female Goat Only) | 03 | 7 | 1 | 8 | 7 | 1 | 8 |
| GO6818 | Wasatch Mtns, Box Elder Peak | 17 | 4 | 1 | 5 | 3 | 0 | 3 |
| GO6819 | Wasatch Mtns, Lone Peak | 17 | 0 | 0 | 0 | 3 | 0 | 3 |
| GO6813 | Wasatch Mtns, Provo Peak | 17 | 0 | 0 | 0 | 3 | 0 | 3 |
| GO6820 | Wasatch Mtns, Timpanogos | 17 | 4 | 0 | 4 | 4 | 0 | 4 |
| | | Total | 94 | 12 | 106 | 106 | 11 | 117 |

Mountain Goat

| Archery Hunts | | | 2017 Permits | | | 2018 Permits | | |
|---------------|--|--------|--------------|--------|-------|--------------|--------|-------|
| HUNT # | HUNT NAME | UNIT # | Res | Nonres | Total | Res | Nonres | Total |
| GO6815 | North Slope/South Slope, High Uintas Central (archery, new hunt) | 08-09 | 2 | 0 | 2 | 4 | 0 | 4 |

2018 DEER HERD STATUS AND ANTLERLESS PERMIT RECS

| | Plan | Population | Population | Population | 2016 | 2017 | 2018 |
|---------------------------------|------------|------------|------------|------------|------------|------------|------------|
| | Population | Estimate | Estimate | Estimate | Antlerless | Antlerless | Antlerless |
| Unit Name | Objective | post-2015 | post-2016 | post-2017 | Permits | Permits | Permits |
| Box Elder | 20,000 | 12,850 | 14,000 | 13,800 | 60 | 60 | 60 |
| Cache | 25,000 | 19,500 | 18,800 | 17,200 | 0 | 0 | 0 |
| Ogden | 11,000 | 9,700 | 9,400 | 8,700 | 0 | 0 | 0 |
| Morgan-South Rich | 18,000 | 18,100 | 15,900 | 14,400 | 0 | 0 | 0 |
| East Canyon | 13,500 | 13,300 | 14,800 | 14,300 | 0 | 0 | 200 |
| Chalk Creek | 10,500 | 18,300 | 15,700 | 13,600 | 0 | 0 | 250 |
| Kamas | 8,000 | 9,200 | 10,400 | 8,600 | 0 | 0 | 0 |
| North Slope | 10,000 | 9,700 | 9,100 | 8,200 | 50 | 50 | 50 |
| South Slope, Yellowstone | 13,000 | 9,700 | 9,900 | 8,800 | 0 | 0 | 0 |
| South Slope, Diamond Mtn/Vernal | 15,000 | 13,000 | 11,100 | 10,900 | 0 | 0 | 0 |
| Book Cliffs | 15,000 | 7,750 | 7,100 | 7,100 | 0 | 0 | 0 |
| Nine Mile | 8,500 | 6,800 | 6,900 | 7,300 | 0 | 0 | 40 |
| San Rafael | 1,000 | No Data | No Data | 0 | 0 | 0 | 0 |
| La Sal, La Sal Mtns | 13,000 | 7,000 | 7,100 | 5,300 | 0 | 0 | 0 |
| La Sal, Dolores Triangle | 5,100 | 2,300 | 2,100 | 1,900 | 0 | 0 | 0 |
| San Juan, Abajo | 13,500 | 11,900 | 12,700 | 12,900 | 0 | 0 | 20 |
| San Juan, Elk Ridge | 5,600 | 800 | 900 | 800 | 0 | 0 | 0 |
| Henry Mtns | 2,700 | 2,400 | 2,200 | 1,900 | 0 | 0 | 0 |
| Central Mtns, Manti | 38,000 | 25,700 | 23,300 | 23,300 | 0 | 0 | 0 |
| Central Mtns, Nebo | 22,600 | 14,900 | 12,900 | 13,700 | 0 | 0 | 0 |
| Wasatch Mtns, West | 22,600 | 23,700 | 22,000 | 23,500 | 0 | 0 | 50 |
| Wasatch Mtns, Currant Creek | 20,000 | 17,000 | 14,500 | 13,300 | 0 | 0 | 0 |
| Wasatch Mtns, Avintaquin | 5,000 | 3,500 | 4,000 | 3,700 | 0 | 0 | 0 |
| Oquirrh-Stansbury | 11,600 | 12,300 | 12,900 | 13,500 | 0 | 0 | 50 |
| West Desert | 11,200 | 9,900 | 9,200 | 9,500 | 0 | 0 | 0 |
| Southwest Desert | 4,000 | 2,700 | 3,000 | 2,900 | 0 | 0 | 40 |
| Fillmore | 12,500 | 9,100 | 8,900 | 8,800 | 0 | 0 | 0 |
| Beaver | 13,000 | 14,400 | 14,700 | 13,950 | 60 | 50 | 50 |
| Monroe | 7,500 | 6,900 | 6,700 | 6,000 | 150 | 220 | 100 |
| Mt Dutton | 2,700 | 2,900 | 2,800 | 3,000 | 30 | 50 | 50 |
| Plateau, Fishlake | 10,000 | 8,500 | 6,800 | 6,600 | 0 | 0 | 0 |
| Plateau, Thousand Lakes | 3,000 | 1,400 | 1,250 | 1,150 | 0 | 0 | 0 |
| Plateau, Boulder | 12,000 | 8,500 | 8,500 | 7,900 | 0 | 300 | 250 |
| Kaiparowits | 1,000 | 400 | 400 | 400 | 0 | 0 | 0 |
| Paunsaugunt | 6,500 | 5,400 | 5,900 | 6,000 | 0 | 0 | 0 |
| Panguitch Lake | 10,000 | 12,150 | 11,500 | 12,050 | 225 | 250 | 175 |
| Zion | 15,500 | 17,000 | 18,300 | 19,000 | 100 | 150 | 150 |
| Pine Valley | 16,000 | 16,000 | 18,800 | 19,700 | 80 | 340 | 420 |
| STATEWIDE TOTALS | 453,100 | 384,650 | 374,450 | 363,650 | 755 | 1,470 | 1,955 |

2018 ANTLERLESS DEER HUNT RECOMMENDATIONS

| HUNT NAME | HUNT INFORMATION | PERMITS | SEASON DATES |
|------------------------------------|---|---------|----------------------------|
| Beaver, Circleville North | | 50 | 10/6-10/19 |
| Box Elder, West Bear River | ARCHERY, MUZZLELOADER, SHOTGUN ONLY | 40 | 8/25-10/14 |
| Box Elder, West Bear River | ARCHERY, MUZZLELOADER, SHOTGUN ONLY | 20 | 12/1-12/31 |
| Chalk Creek | NEW HUNT, PRIVATE LANDS ONLY | 250 | 8/1-8/17 and 11/10-12/31 |
| East Canyon, Davis-North Salt Lake | NEW HUNT, ARCHERY ONLY | 100 | 8/1-9/14 |
| East Canyon, Davis-North Salt Lake | NEW HUNT | 100 | 10/6-10/28 |
| Monroe/Plateau, Sevier Valley | ARCHERY, MUZZLELOADER, SHOTGUN ONLY | 100 | 9/1-9/30 |
| Mt Dutton, Circleville South | | 50 | 10/6-10/19 |
| Nine Mile, Green River Valley | NEW HUNT, ARCHERY ONLY, 2-DOE PERMITS | 20 | 8/1-9/14 |
| Nine Mile, Price River Valley | NEW HUNT, ARCHERY ONLY, 2-DOE PERMITS | 20 | 8/1-9/14 |
| North Slope, Manila-Phil Pico | ARCHERY, MUZZLELOADER, SHOTGUN ONLY | 50 | 9/26-10/4 |
| Oquirrh-Stansbury | NEW HUNT, ARCHERY ONLY | 50 | 8/15-9/30 |
| Panguitch Lake, Panguitch Valley | | 75 | 10/6-10/28 |
| Panguitch Lake, Parowan Front | NEW HUNT | 100 | 10/6 -10/19 and 12/8-12/16 |
| Pine Valley, Enterprise | | 80 | 8/1-8/17 |
| Pine Valley, Enterprise | | 80 | 10/6-10/28 |
| Pine Valley, New Harmony | ARCHERY, MUZZLELOADER, SHOTGUN ONLY, PRIVATE LANDS, 2 DOE PERMITS | 50 | 8/1-8/17 |
| Pine Valley, New Harmony | ARCHERY, MUZZLELOADER, SHOTGUN ONLY, PRIVATE LANDS, 2 DOE PERMITS | 50 | 10/6-10/19 |
| Pine Valley, Quichapa | | 80 | 8/1-8/17 |
| Pine Valley, Quichapa | | 80 | 10/6-10/28 |
| Plateau, Antimony | | 50 | 8/1-8/17 and 9/15-9/25 |
| Plateau, Antimony | | 50 | 10/6-10/28 |
| Plateau, East Angle | NAME CHANGE, BOUNDARY CHANGE | 50 | 8/1-8/17 and 10/6-10/28 |
| Plateau, Fremont River Valley | ARCHERY, MUZZLELOADER, SHOTGUN ONLY | 100 | 9/1-9/30 |
| San Juan, Monticello | NEW HUNT, ARCHERY ONLY | 20 | 8/1-9/14 |
| Southwest Desert, Garrison | NEW HUNT, 2-DOE PERMITS | 20 | 8/1-8/17 |
| Southwest Desert, Garrison | NEW HUNT, 2-DOE PERMITS | 20 | 10/6-10/19 |
| Wasatch Mtns, West-Sheep Creek | NEW HUNT | 50 | 11/3-11/11 |
| Zion, Northwest Zion | | 50 | 10/6-10/28 |
| Zion, Northwest Zion | | 100 | 12/8-12/20 |

2018 ELK HERD STATUS AND ANTLERLESS PERMIT RECS

| Unit | Plan | Pop. | Pop. | 2017 | 2018 | 2017 | 2018 | 2017 | 2018 |
|-----------------------------------|-------------|-----------|-----------|------------|------------|---------------|---------------|------------|------------|
| | Population | Estimate | Estimate | Antlerless | Antlerless | Private Lands | Private Lands | Antlerless | Antlerless |
| | Objective | post-2016 | post-2017 | Permits | Permits | Permits | Permits | Control | Control |
| Box Elder | 675 | 700 | 700 | 35 | 35 | 0 | 0 | | |
| Cache | 2,300 | 2,350 | 2,300 | 640 | 660 | 0 | 0 | | |
| Ogden | 2,000 | 2,300 | 2,750 | 470 | 470 | 350 | 400 | Y | Y |
| Morgan-South Rich | 3,800 | 3,850 | 4,100 | 185 | 200 | 200 | 160 | Y | Y |
| East Canyon | 1,800 | 2,450 | 2,400 | 580 | 600 | 250 | 250 | Y | Y |
| Chalk Creek | 3,200 | 4,600 | 4,800 | 350 | 350 | 1,000 | 1,000 | Y | Y |
| Kamas | 850 | 1,500 | 1,650 | 500 | 550 | 0 | 0 | Y | Y |
| North Slope, Summit | 300 | 800 | 800 | 250 | 250 | 0 | 0 | | |
| North Slope, West Daggett | 1,300 | 1,600 | 1,650 | 250 | 250 | 200 | 200 | | |
| North Slope, Three Corners | 700 | 400 | 400 | 0 | 0 | 0 | 0 | | |
| South Slope, Yellowstone | 5,000 | 7,200 | 7,200 | 550 | 550 | 2,000 | 2,000 | Y | Y |
| South Slope, Diamond Mtn/Vernal | 3,000 | 1,900 | 2,300 | 475 | 465 | 300 | 300 | | |
| Book Cliffs | 7,500 | 5,600 | 6,300 | 120 | 105 | 0 | 0 | | |
| Nine Mile, Anthro | 700 | 950 | 1,000 | 200 | 230 | 200 | 200 | | |
| Nine Mile, Range Creek | 1,800 | 1,650 | 1,400 | 0 | 0 | 0 | 0 | Y | |
| San Rafael | 0 | 30 | 30 | 5 | 10 | 0 | 0 | Y | |
| La Sal | 2,500 | 2,450 | 2,600 | 210 | 225 | 30 | 30 | | |
| San Juan* | 1,300 | 1,000 | 1,300 | 50 | 130 | 40 | 50 | Y | Y |
| Henry Mtns | 0 | 25 | 25 | 5 | 5 | 0 | 0 | Y | Y |
| Central Mtns, Manti | 12,000 | 11,400 | 11,300 | 830 | 820 | 100 | 100 | | |
| Central Mtns, Nebo | 1,450 | 2,000 | 2,100 | 200 | 300 | 50 | 300 | | |
| Wasatch Mtns, Currant Creek | 3,200 | 1,950 | 1,900 | 0 | 0 | 2,000 | 2,000 | | |
| Wasatch Mtns, Avintaquin | 1,800 | 1,400 | 1,900 | 0 | 0 | 400 | 400 | | |
| Wasatch Mtns, West | 3,400 | 3,400 | 3,400 | 560 | 570 | 1,000 | 1,000 | | |
| Oquirrh-Stansbury | 1,650 | 950 | 1,100 | 0 | 0 | 0 | 0 | | |
| West Desert* | 350 | 150 | 200 | 10 | 10 | 0 | 100 | Y | Y |
| Southwest Desert | 975 | 1,200 | 1,200 | 550 | 400 | 0 | 0 | | |
| Fillmore | 1,600 | 1,450 | 1,500 | 110 | 180 | 0 | 0 | | |
| Beaver | 1,050 | 1,500 | 1,450 | 880 | 880 | 0 | 0 | | |
| Monroe | 1,000-1,400 | 1,000 | 1,050 | 15 | 35 | 0 | 0 | | |
| Mt Dutton | 1,500-2,000 | 1,700 | 1,800 | 500 | 475 | 100 | 50 | | |
| Plateau, Fish Lake/Thousand Lakes | 5,000-5,900 | 4,400 | 4,700 | 250 | 150 | 0 | 0 | | |
| Plateau, Boulder/Kaiparowits | 1,200-1,700 | 1,200 | 1,200 | 240 | 240 | 0 | 0 | | |
| Paunsaugunt | 140 | 300 | 275 | 150 | 150 | 120 | 120 | | |
| Panguitch Lake | 1,100 | 1,500 | 1,500 | 625 | 700 | 100 | 75 | | |
| Zion | 300 | 800 | 600 | 90 | 80 | 350 | 370 | | |
| Pine Valley | 50 | 75 | 75 | 25 | 15 | 0 | 0 | Y | Y |
| STATEWIDE TOTALS | 78,215 | 77,730 | 80,955 | 9,910 | 10,090 | 8,790 | 9,105 | 12 | 10 |

Antlerless control permits only on a portion of this unit*

2018 ANTLERLESS ELK HUNTS

| Hunt Name | Hunt Information | Total | Res | Nonres | Season_dates |
|---|--|-------|-----|--------|--|
| Beaver, East | | 130 | 117 | 13 | 10/31-11/8 |
| Beaver, North | | 240 | 216 | 24 | 10/6-10/28 |
| Beaver, North | | 270 | 243 | 27 | 11/24-12/14 |
| Beaver, North | | 240 | 216 | 24 | 12/15/2018-1/19/2019 |
| Book Cliffs, Bitter Creek East | | 60 | 54 | 6 | 11/19-12/9 |
| Book Cliffs, Little Creek Roadless | No Vehicle Access | 30 | 27 | 3 | 10/6-10/18 |
| Book Cliffs, San Arroyo | | 15 | 13 | 2 | 11/19-12/9 |
| Box Elder, East | Private Lands, Obtain Permission Before Applying, Very Difficult, Low Success Hunt | 15 | 13 | 2 | 8/1-8/17, 10/6-10/28, and 11/10/2018-1/31/2019 |
| Box Elder, Grouse Creek | Very Low Elk Numbers, Low Success Hunt | 10 | 9 | 1 | 8/1-9/11 and 10/6-10/18 |
| Box Elder, Grouse Creek | Very Low Elk Numbers, Low Success Hunt | 10 | 9 | 1 | 10/20-10/28 |
| Cache, East | | 480 | 432 | 48 | 10/4-10/18 |
| Cache, Rich | Primarily Private Lands, Obtain Permission Before Applying | 30 | 27 | 3 | 8/1-8/17 and 10/6-10/28 |
| Cache, Rich | New Hunt, Primarily Private Lands, Obtain Permission Before Applying | 30 | 27 | 3 | 11/10/2018-1/13/2019 |
| Cache, Richards Hollow | Very Difficult, Low Success Hunt, Limited Vehicle Access | 40 | 36 | 4 | 11/10/2018-1/2/2019 |
| Cache, Richmond Hyde Park | Primarily Private Lands, Obtain Permission Before Applying, Limited Vehicle Access | 40 | 36 | 4 | 8/1-8/17 and 10/6-10/28 |
| Cache, Richmond Hyde Park | New Hunt, Primarily Private Lands, Obtain Permission Before Applying, Limited Vehicle Access | 40 | 36 | 4 | 11/10/2018-1/13/2019 |
| Central Mtns, Central Manti | | 30 | 27 | 3 | 10/6-10/18 |
| Central Mtns, Ephraim | | 50 | 45 | 5 | 11/21/2018-1/31/2019 |
| Central Mtns, Ferron Canyon | | 30 | 27 | 3 | 10/6-10/18 |
| Central Mtns, Ferron Canyon Southeast | | 40 | 36 | 4 | 11/21-12/16 |
| Central Mtns, Gordon Creek-Price Canyon | | 40 | 36 | 4 | 11/21/2018-1/31/2019 |
| Central Mtns, Horn Mountain | | 40 | 36 | 4 | 11/21-12/31 |
| Central Mtns, Milburn | | 50 | 45 | 5 | 11/21/2018-1/31/2019 |
| Central Mtns, Mohrland-Stump Flat | | 40 | 36 | 4 | 11/21/2018-1/31/2019 |
| Central Mtns, Nebo | | 300 | 270 | 30 | 10/6-10/18 |
| Central Mtns, North Manti | | 250 | 225 | 25 | 10/6-10/18 |
| Central Mtns, South Manti | | 50 | 45 | 5 | 10/6-10/18 |
| Central Mtns, South Manti | | 100 | 90 | 10 | 11/21/2018-1/31/2019 |
| Central Mtns, West Manti | | 100 | 90 | 10 | 11/21/2018-1/31/2019 |
| Chalk Creek | Private Lands, Obtain Permission Before Applying | 350 | 315 | 35 | 10/6-10/30 and 11/10/2018-1/13/2019 |
| East Canyon, Davis-North Salt Lake | Primarily Private Lands, Obtain Permission Before Applying | 260 | 234 | 26 | 10/6-10/18 and 11/10/2018-1/31/2019 |
| East Canyon, Morgan | Primarily Private Lands, Obtain Permission Before Applying | 155 | 139 | 16 | 10/6-10/18 and 11/10/2018-1/31/2019 |
| East Canyon, Summit | Primarily Private Lands, Obtain Permission Before Applying | 185 | 166 | 19 | 10/6-10/18 and 11/10/2018-1/31/2019 |
| Fillmore, Pahvant | | 90 | 81 | 9 | 10/6-11/9 |
| Fillmore, Pahvant | | 90 | 81 | 9 | 12/1/2018-1/19/2019 |
| Henry Mtns | Very Low Elk Numbers, Very Difficult, Low Success Hunt | 5 | 4 | 1 | 10/6-10/17 |
| Kamas | Primarily Private Lands, Obtain Permission Before Applying | 250 | 225 | 25 | 10/6-10/30 and 11/10/2018-1/13/2019 |
| Kamas, Francis | Primarily Private Lands, Obtain Permission Before Applying | 100 | 90 | 10 | 10/6-10/30 and 11/10/2018-1/13/2019 |
| Kamas, Oakley | Primarily Private Lands, Obtain Permission Before Applying | 150 | 135 | 15 | 10/6-10/30 and 11/10/2018-1/13/2019 |
| Kamas, West Hills | Private Lands, Obtain Permission Before Applying | 50 | 45 | 5 | 10/6-10/30 and 11/10/2018-1/13/2019 |
| La Sal, Dolores Triangle | | 50 | 45 | 5 | 12/17/2018-1/31/2019 |
| La Sal, La Sal Mtns | | 100 | 90 | 10 | 10/6-10/18 |
| La Sal, La Sal Mtns | | 75 | 67 | 8 | 11/21/2018-1/6/2019 |
| Monroe, Koosharem Valley | Infrequent Elk Herd in Hunt Unit, Very Difficult, Low Success Hunt | 15 | 13 | 2 | 8/1-8/15 and 10/6-10/30 |
| Monroe, Rock Springs | New Hunt, Infrequent Elk Herd in Hunt Unit, Small Hunt Area | 20 | 18 | 2 | 8/1-8/15 and 10/6-10/30 |
| Morgan-South Rich, East Lost Creek | Private Lands, Obtain Permission Before Applying | 60 | 54 | 6 | 10/6-10/18 and 11/10/2018-1/31/2019 |
| Morgan-South Rich, South Rich | Private Lands, Obtain Permission Before Applying | 50 | 45 | 5 | 10/6-10/18 and 11/10/2018-1/31/2019 |
| Morgan-South Rich, South Weber | Private Lands, Obtain Permission Before Applying | 30 | 27 | 3 | 10/6-10/18 and 11/10/2018-1/31/2019 |
| Morgan-South Rich, West Lost Creek | Private Lands, Obtain Permission Before Applying | 60 | 54 | 6 | 10/6-10/18 and 11/10/2018-1/31/2019 |
| Mt Dutton | | 50 | 45 | 5 | 10/6-10/19 |
| Mt Dutton | | 50 | 45 | 5 | 11/19-12/9 |
| Mt Dutton, Deep Creek | No Vehicle Access | 75 | 67 | 8 | 12/1-12/16 |
| Mt Dutton, East | | 75 | 67 | 8 | 12/17-12/31 |
| Mt Dutton, East | | 75 | 67 | 8 | 1/1/2019-1/14/2019 |
| Mt Dutton/Plateau | | 150 | 135 | 15 | 11/20-12/31 |
| Nine Mile, West Anthro | Excludes Tribe Lands | 230 | 207 | 23 | 12/15-12/31 |
| North Slope, Greendale | Public Land | 20 | 18 | 2 | 10/6-10/18 |
| North Slope, Greendale | Public Land | 20 | 18 | 2 | 11/21-12/6 |
| North Slope, Henry's Fork-Burnt Fork | | 125 | 112 | 13 | 11/10/2018-1/13/2019 |
| North Slope, Manila-Phil Pico | Private Lands, Obtain Permission Before Applying | 15 | 13 | 2 | 1/1/2019-1/31/2019 |
| North Slope, Summit | New Hunt | 125 | 112 | 13 | 10/6-10/30 |

2018 ANTLERLESS ELK HUNTS

| Hunt Name | Hunt Information | Total | Res | Nonres | Season_dates |
|--|--|-------|-----|--------|-------------------------------------|
| North Slope, West Daggett | Muzzleloader Only, Public Land | 35 | 31 | 4 | 9/26-10/4 |
| North Slope, West Daggett | Muzzleloader Only, Public Land | 60 | 54 | 6 | 10/31-11/8 |
| North Slope, West Daggett | Public Land | 100 | 90 | 10 | 12/18-12/31 |
| Ogden | Primarily Private Lands, Obtain Permission Before Applying | 230 | 207 | 23 | 8/1-8/17 and 10/6-10/18 |
| Ogden | Primarily Private Lands, Obtain Permission Before Applying, Limited Vehicle Access | 240 | 216 | 24 | 11/10-12/31 |
| Panguitch Lake | | 150 | 135 | 15 | 10/6-10/19 |
| Panguitch Lake | | 150 | 135 | 15 | 11/19-12/2 |
| Panguitch Lake | | 150 | 135 | 15 | 12/3-12/16 |
| Panguitch Lake | | 200 | 180 | 20 | 12/24/2018-1/13/2019 |
| Panguitch Lake, Markagunt Plateau | | 50 | 45 | 5 | 8/1-8/15 |
| Paunsaugunt | | 50 | 45 | 5 | 10/6-10/19 and 11/19-12/31 |
| Paunsaugunt, Hatch Bench | | 100 | 90 | 10 | 12/1/2018-1/15/2019 |
| Pine Valley | Very Low Elk Numbers, Low Success Hunt | 15 | 13 | 2 | 10/6-10/28 and 11/09/2018-1/20/2019 |
| Plateau, Boulder East | | 100 | 90 | 10 | 11/24-12/31 |
| Plateau, Boulder West | | 120 | 108 | 12 | 11/24-12/31 |
| Plateau, Boulder-Circle Cliffs | Limited Vehicle Access, Very Low Elk Numbers, Low Success Hunt | 20 | 18 | 2 | 10/6/2018-1/31/2019 |
| Plateau, Fishlake/Thousand Lakes | | 100 | 90 | 10 | 10/6-10/30 |
| Plateau, Fishlake/Thousand Lakes East | | 25 | 22 | 3 | 11/24-12/31 |
| Plateau, Fishlake/Thousand Lakes West | | 25 | 22 | 3 | 11/24-12/31 |
| San Juan | | 80 | 72 | 8 | 10/6-10/18 |
| San Juan, Elk Ridge | New Hunt | 50 | 45 | 5 | 10/6-10/18 and 11/21/2018-1/6/2019 |
| San Rafael, North | Very Low Elk Numbers, Very Difficult, Low Success Hunt | 10 | 9 | 1 | 10/31/2018-1/31/2019 |
| South Slope, Bonanza-Vernal | Archery Only, Runs Concurrent With The GS Archery Elk Hunt, Excludes Tribe Lands | 50 | 45 | 5 | 8/18-9/14 |
| South Slope, Bonanza-Vernal | | 50 | 45 | 5 | 10/6-10/18 |
| South Slope, Diamond Mtn | | 55 | 49 | 6 | 11/1-11/14 |
| South Slope, Diamond Mtn | | 55 | 49 | 6 | 11/21-12/4 |
| South Slope, Diamond Mtn | | 55 | 49 | 6 | 12/19-12/31 |
| South Slope, Little Mtn-Buckskin Hills | Very Low Elk Numbers, Low Success Hunt, Primarily Private Land | 75 | 67 | 8 | 12/1-12/31 |
| South Slope, Little Mtn-Buckskin Hills | Very Low Elk Numbers, Low Success Hunt, Primarily Private Land | 75 | 67 | 8 | 1/1/2019-1/31/2019 |
| South Slope, Mosby Mtn | Excludes Tribe Lands | 50 | 45 | 5 | 11/10-12/9 |
| South Slope, Yellowstone | Excludes Tribe Lands | 100 | 90 | 10 | 10/6-10/18 |
| South Slope, Yellowstone | Excludes Tribe Lands | 100 | 90 | 10 | 11/17-11/25 |
| South Slope, Yellowstone | Excludes Tribe Lands | 100 | 90 | 10 | 12/1-12/9 |
| South Slope, Yellowstone | Excludes Tribe Lands | 100 | 90 | 10 | 12/15-12/31 |
| South Slope, Yellowstone | Excludes Tribe Lands | 150 | 135 | 15 | 1/12/2019-1/31/2019 |
| Southwest Desert | | 160 | 144 | 16 | 11/19-12/19 |
| Southwest Desert | | 40 | 36 | 4 | 12/20/2018-1/20/2019 |
| Southwest Desert, Northwest Part | | 160 | 144 | 16 | 10/6-10/28 and 11/29-12/19 |
| Southwest Desert, Northwest Part | | 40 | 36 | 4 | 12/20/2018-1/20/2019 |
| Wasatch Mtns, Salt Lake | Limited Vehicle Access | 40 | 36 | 4 | 11/19/2018-1/31/2019 |
| Wasatch Mtns, Wallsburg | | 30 | 27 | 3 | 11/19-12/21 |
| Wasatch Mtns, Wallsburg | | 50 | 45 | 5 | 12/22-1/31/2019 |
| Wasatch Mtns, West Central | | 400 | 360 | 40 | 10/31-11/18 |
| Wasatch Mtns, West Heber | | 25 | 22 | 3 | 11/19/2018-1/31/2019 |
| Wasatch Mtns, West Timpanogos | Limited Vehicle Access | 25 | 22 | 3 | 11/19/2018-1/31/2019 |
| West Desert, Ibapah | | 10 | 9 | 1 | 8/1-8/18 |
| Zion | Excludes Zion National Park, Primarily Private Land | 30 | 27 | 3 | 10/6-10/28 |
| Zion | Excludes Zion National Park, Primarily Private Land | 50 | 45 | 5 | 11/09/2018-1/20/2019 |

2018 DOE PRONGHORN PERMIT SUMMARY AND RECOMMENDATIONS

| | Doe Pronghorn Permits | |
|---|-----------------------|--------------------------|
| Unit | 2017 Permits | 2018 Recommended Permits |
| Box Elder* (40 two doe) | 110 | 80 |
| Cache/Morgan-South Rich/Ogden | 125 | 95 |
| Fillmore Oak Creek South (New Hunt) | 0 | 30 |
| Mt Dutton/Paunsaugunt | 100 | 100 |
| North Slope, Summit | 5 | 5 |
| Plateau, Parker Mtn | 300 | 250 |
| San Rafael North, Cleveland | 50 | 50 |
| San Rafael North, Mounds Reef* (New Hunt) | 0 | 100 |
| Southwest Desert, Milford Flat | 60 | 50 |
| Statewide Totals | 750 | 760 |

* Indicates 2-doe permits

2018 ANTLERLESS MOOSE PERMIT SUMMARY AND RECOMMENDATIONS

| | Antlerless Moose Permits | |
|------------------------------------|--------------------------|--------------------------|
| Unit | 2017 Permits | 2018 Recommended Permits |
| East Canyon, Morgan-Summit | 5 | 5 |
| East Canyon, Davis-North Salt Lake | 5 | 5 |
| North Slope, Summit (New Hunt) | 0 | 10 |
| Ogden | 5 | 7 |
| Ogden, West | 7 | 7 |
| Statewide Totals | 22 | 34 |

2018 DOE PRONGHORN HUNTS

| HUNT NAME | HUNT INFORMATION | TOTAL | RESIDENT | NONRES | SEASON DATES |
|--------------------------------|-------------------------|---------|----------|---------|--------------|
| | | PERMITS | PERMITS | PERMITS | |
| Box Elder, Promontory | | 5 | 4 | 1 | 11/10-12/31 |
| Box Elder, Snowville | 2-DOE PERMITS | 40 | 36 | 4 | 11/10-12/16 |
| Box Elder, West | | 35 | 31 | 4 | 11/10-12/31 |
| Cache/Morgan-South Rich/Ogden | | 35 | 31 | 4 | 9/15-9/23 |
| Cache/Morgan-South Rich/Ogden | | 35 | 31 | 4 | 10/6-10/28 |
| Cache/Morgan-South Rich/Ogden | | 25 | 22 | 3 | 12/15-12/31 |
| Fillmore, Oak Creek South | NEW HUNT | 30 | 27 | 3 | 10/6-10/28 |
| Mt Dutton/Paunsaugunt | | 100 | 90 | 10 | 10/6-10/19 |
| North Slope, Summit | | 5 | 4 | 1 | 9/15-9/23 |
| Plateau, Parker Mtn | | 50 | 45 | 5 | 8/1-8/17 |
| Plateau, Parker Mtn | | 100 | 90 | 10 | 10/6-10/28 |
| Plateau, Parker Mtn | | 100 | 90 | 10 | 11/24-12/2 |
| San Rafael North, Cleveland | NEW HUNT | 25 | 22 | 3 | 8/1-8/14 |
| San Rafael North, Cleveland | | 25 | 22 | 3 | 10/6-10/19 |
| San Rafael North, Mounds Reef | NEW HUNT, 2-DOE PERMITS | 50 | 45 | 5 | 8/1-8/14 |
| San Rafael North, Mounds Reef | NEW HUNT, 2-DOE PERMITS | 50 | 45 | 5 | 10/6-10/19 |
| Southwest Desert, Milford Flat | CROPLAND DEPREDATION | 25 | 22 | 3 | 8/1-8/17 |
| Southwest Desert, Milford Flat | CROPLAND DEPREDATION | 25 | 22 | 3 | 10/6-10/28 |

2018 ANTLERLESS MOOSE HUNTS

| HUNT NAME | HUNT INFORMATION | TOTAL | RESIDENT | NONRES | SEASON DATES |
|------------------------------------|---------------------|---------|----------|---------|--------------|
| | | PERMITS | PERMITS | PERMITS | |
| East Canyon, Davis-North Salt Lake | | 5 | 4 | 1 | 9/15-10/19 |
| East Canyon, Morgan-Summit | LIMITED PUBLIC LAND | 5 | 4 | 1 | 9/15-10/19 |
| North Slope, Summit | NEW HUNT | 10 | 9 | 1 | 9/15-10/19 |
| Ogden | LIMITED PUBLIC LAND | 7 | 6 | 1 | 9/15-10/19 |
| Ogden, West | | 7 | 6 | 1 | 9/15-10/19 |

BOUNDARY RECOMMENDATION

UNIT Cache, Rich

SPECIES Elk

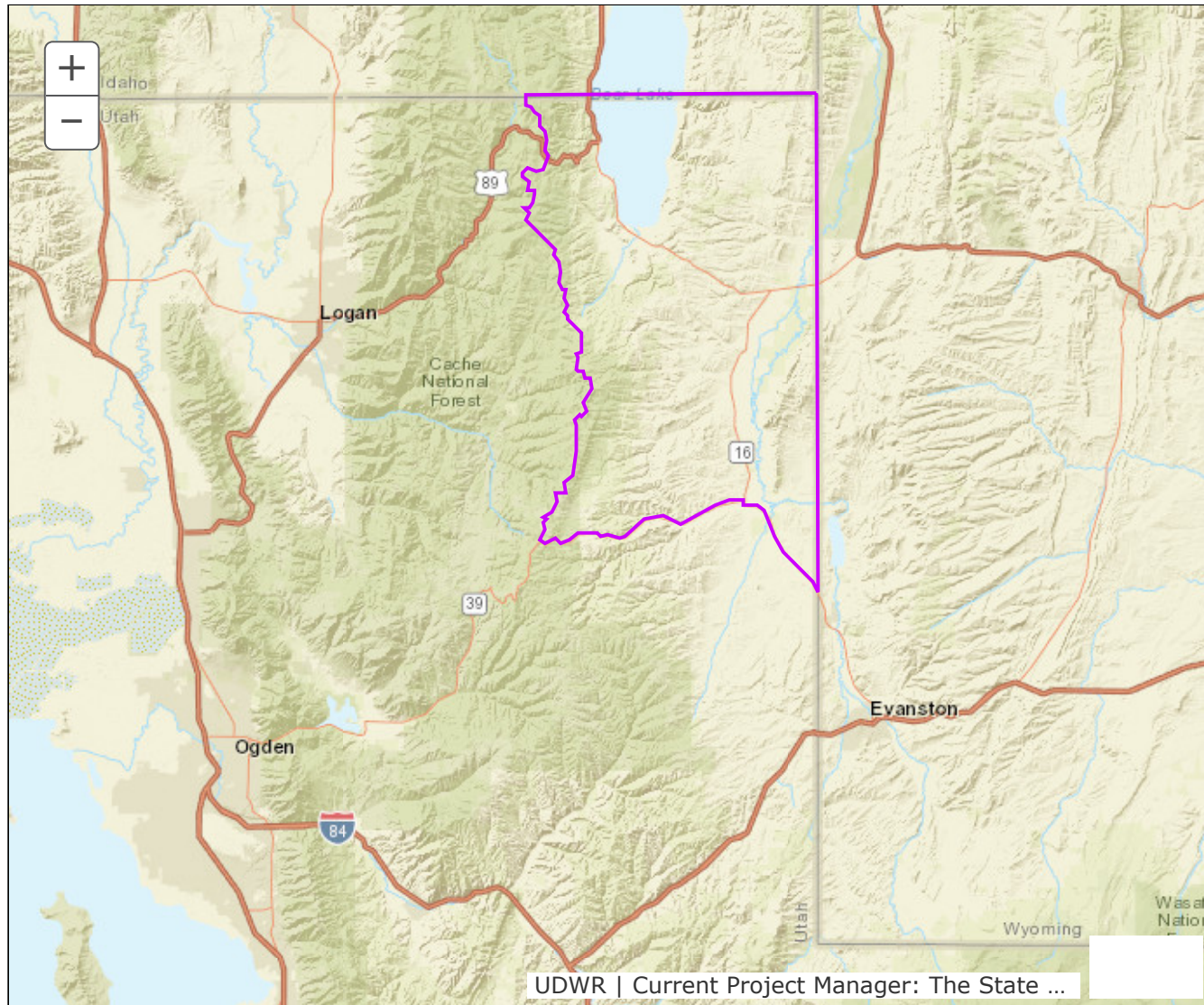

Updated Boundary: Rich County--Boundary begins at the Utah-Wyoming state line and SR-16; northwest on SR-16 to SR-39; west on SR-39 to the Rich-Cache county line; north on this county line to the Utah-Idaho state line; east on this state line to the Utah-Wyoming state line; south on this state line to SR-16. Excludes all CWMUs. USGS 1:100,000 Maps: Logan, Ogden. Boundary questions? Call Ogden office, 801-476-2740.

BOUNDARY RECOMMENDATION

UNIT Wasatch Mtns, West-Sheep Creek

SPECIES Deer

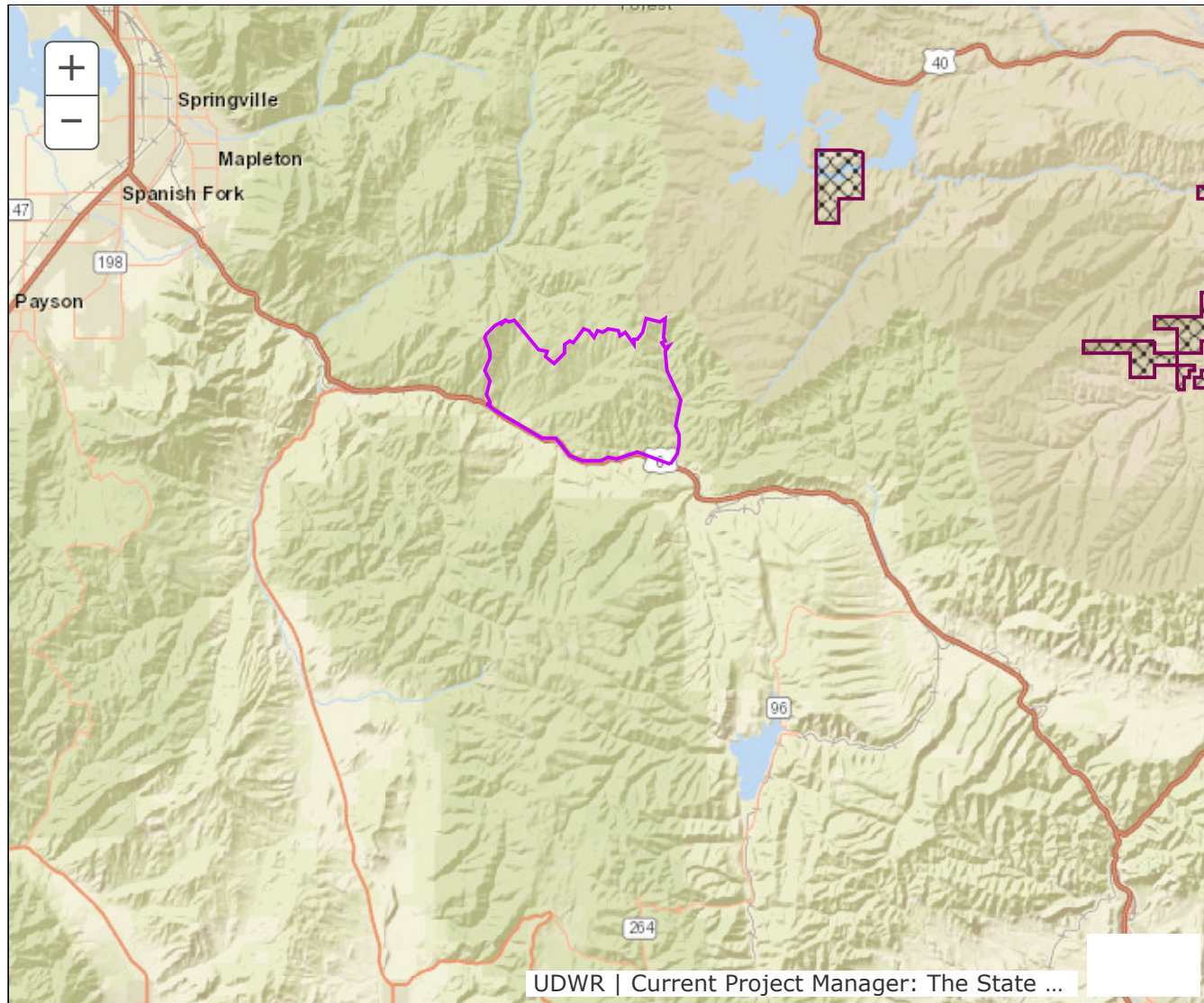

Updated Boundary: Utah County—Boundary begins at US-6 and USFS Road 725 (Tie Fork road); north on USFS Road 725 to USFS trail 023; north on USFS trail 023 to USFS Road 042; west on USFS Road 42 to USFS Road 051 at Unicorn Ridge; south on USFS Road 051 to USFS Road 070 (Teat Mountain road); northwest on USFS Road 070 to USFS trail 202 (Rough Hollow trail); south on USFS trail 202 to US-6; east on US-6 to USFS Road 725 (Tie Fork road). Excludes all CWMUs. USGS 1:100,000 Maps: Provo. Boundary questions? Call Springville office, 801-491-5678.

BOUNDARY RECOMMENDATION

UNIT Southwest Desert, Garrison

SPECIES Deer

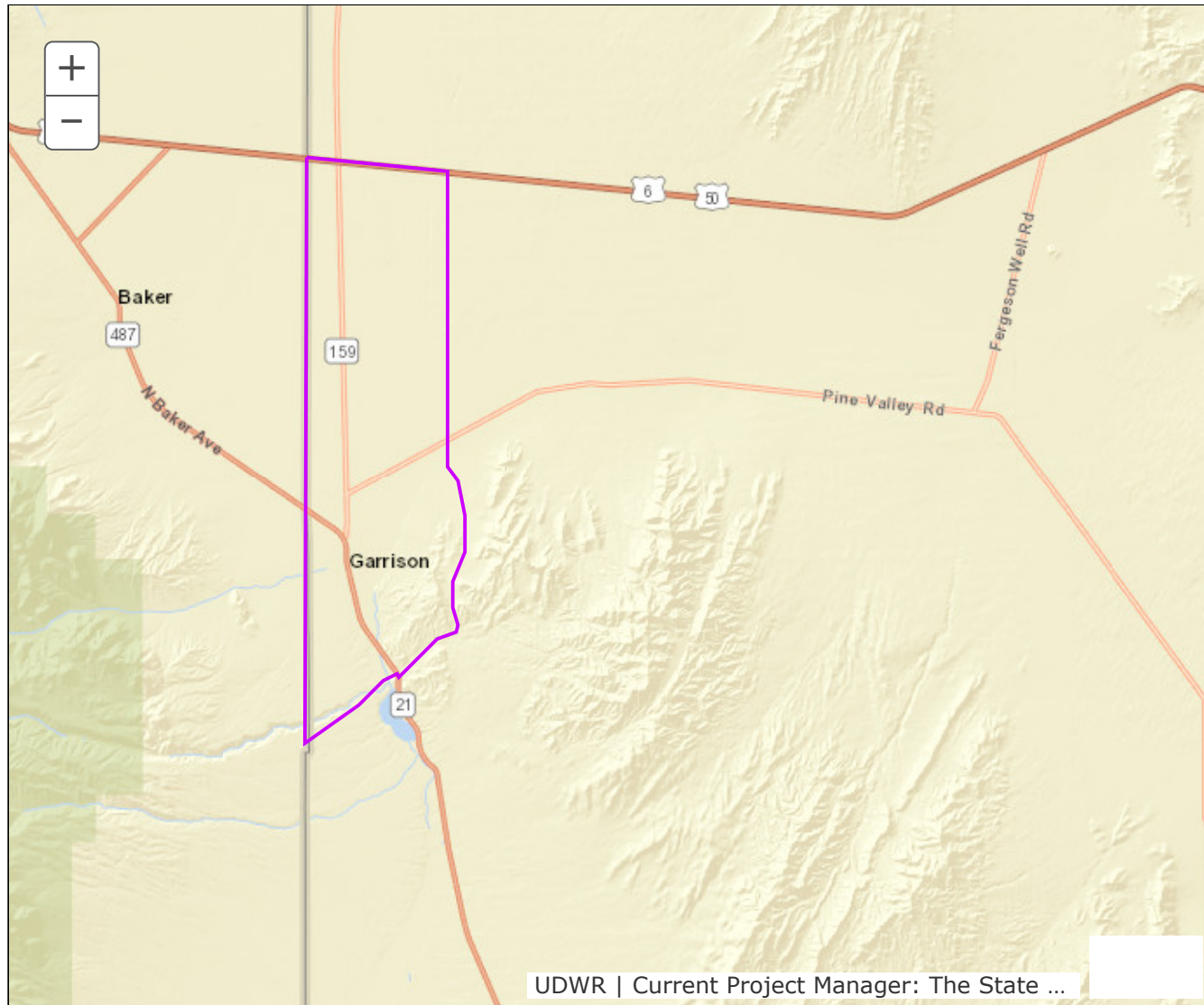

Updated Boundary: Millard County--Boundary begins on US-50/6 and the Utah-Nevada state line; east along US-50/6 to a point three miles east of the Utah-Nevada State line; south from this point to the Clay Springs Road; west on the Clay Spring Road to SR-21; north on SR-21 to the Lexington Creek Road; west on the Lexington Creek Road to the Utah-Nevada State line; north on the Utah-Nevada state line to US-50/6

BOUNDARY RECOMMENDATION

UNIT San Rafael, Mounds

SPECIES Pronghorn

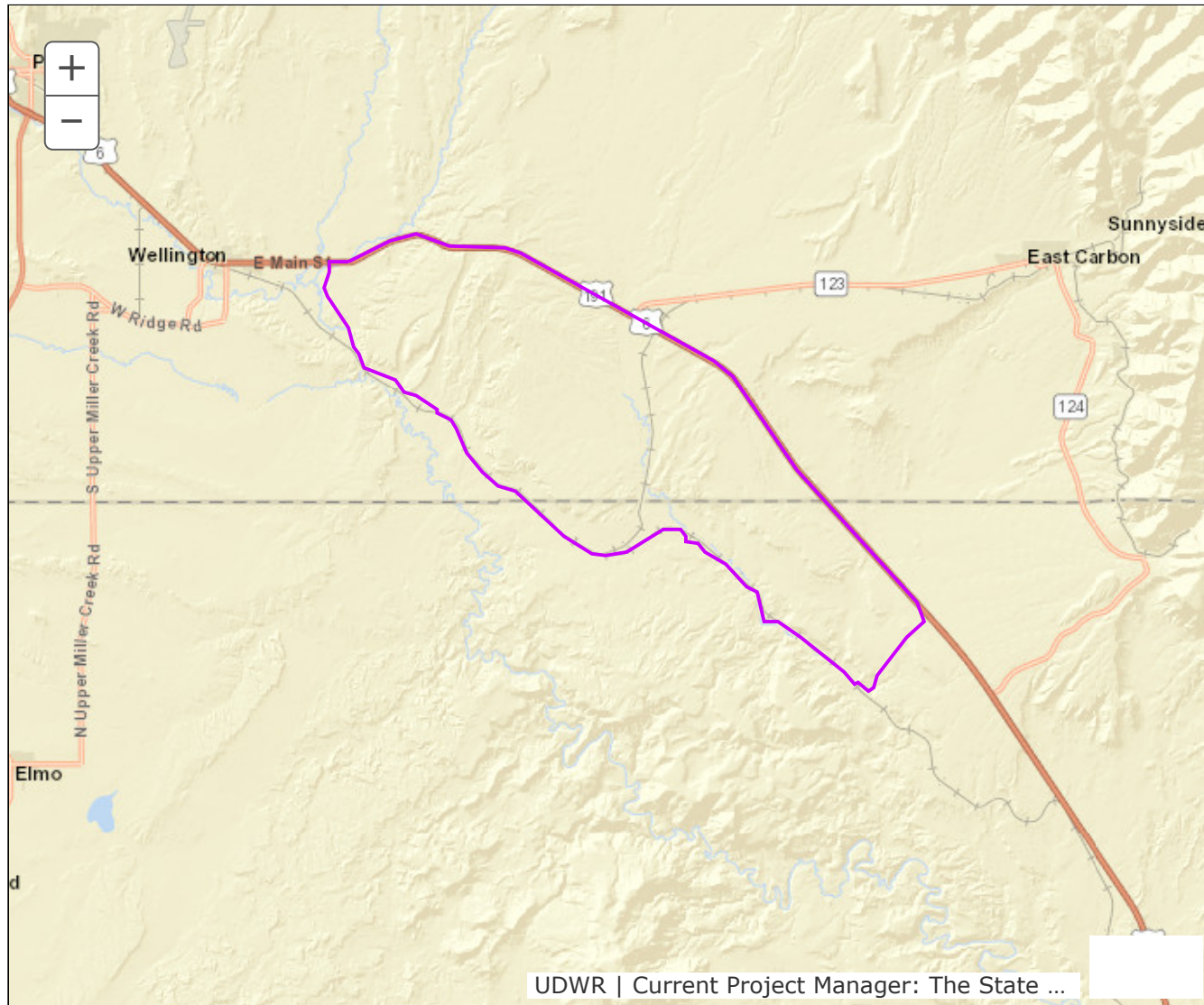

UDWR | Current Project Manager: The State ...

Updated Boundary: Carbon and Emery counties--Boundary begins at Ridge Road and US-6 in Wellington; southeast on US-6 to Price River Road; southwest then northwest along this road to Mounds-Farnham Road; northwest along this road to Farnham Road; northwest along this road to Ridge Road; north along this road to US-6 in Wellington.

BOUNDARY RECOMMENDATION

UNIT San Juan, Monticello

SPECIES Deer

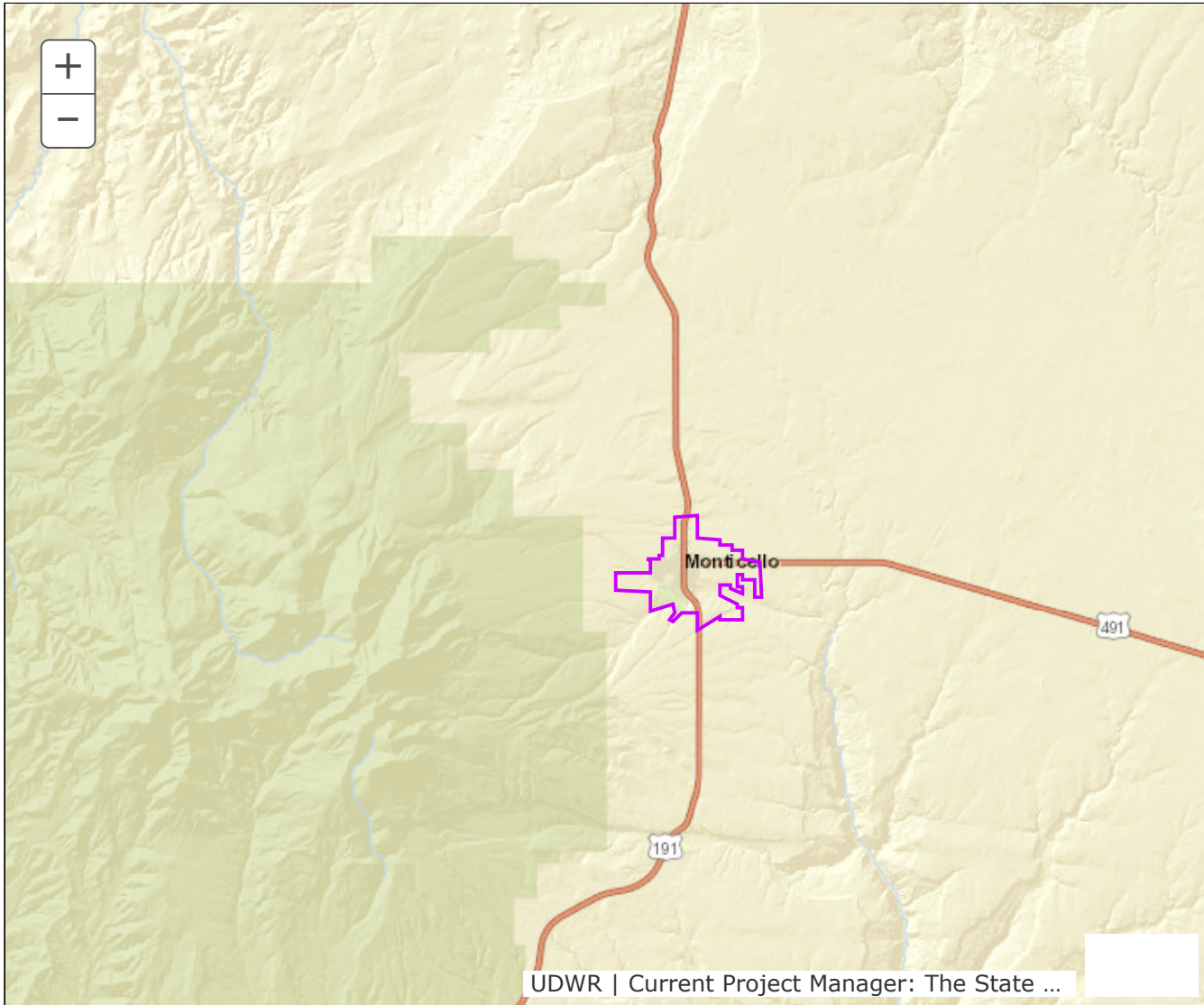

Updated Boundary: San Juan County—Monticello City Limits

BOUNDARY RECOMMENDATION

UNIT San Juan, Elk Ridge

SPECIES Elk

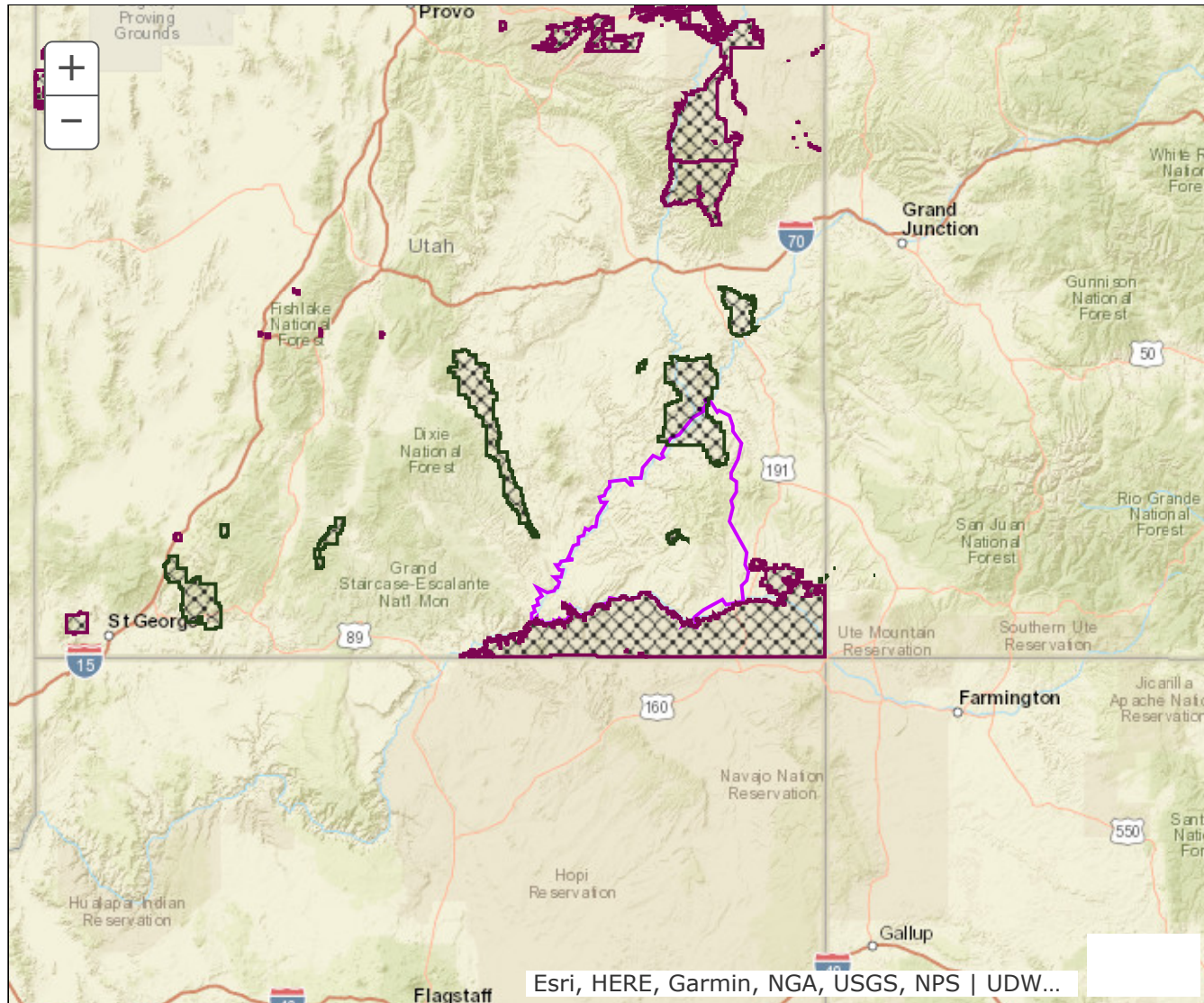

Updated Boundary: San Juan County—Boundary begins at the junction of US-163 and South Cottonwood Creek (near Bluff); north along this creek to Allen Canyon; north along this canyon bottom to Chippean Canyon; north along this canyon bottom to Deep Canyon; north along this canyon bottom to Mule Canyon; north along this canyon bottom to the Causeway; north from the Causeway to Trough Canyon; north along this canyon bottom to North Cottonwood Creek; north along this creek to Indian Creek; north along this creek to the Colorado River; south on this river to the San Juan River; east on this river to US-163; east on US-163 to South Cottonwood Creek. USGS 1:100,000 Maps: Blanding, Hite Cross-ing, La Sal, Bluff, Navajo Mountain. Boundary questions? Call the Price office, 435-613-3700.

BOUNDARY RECOMMENDATION

UNIT Monroe/Plateau, Angle

SPECIES Deer

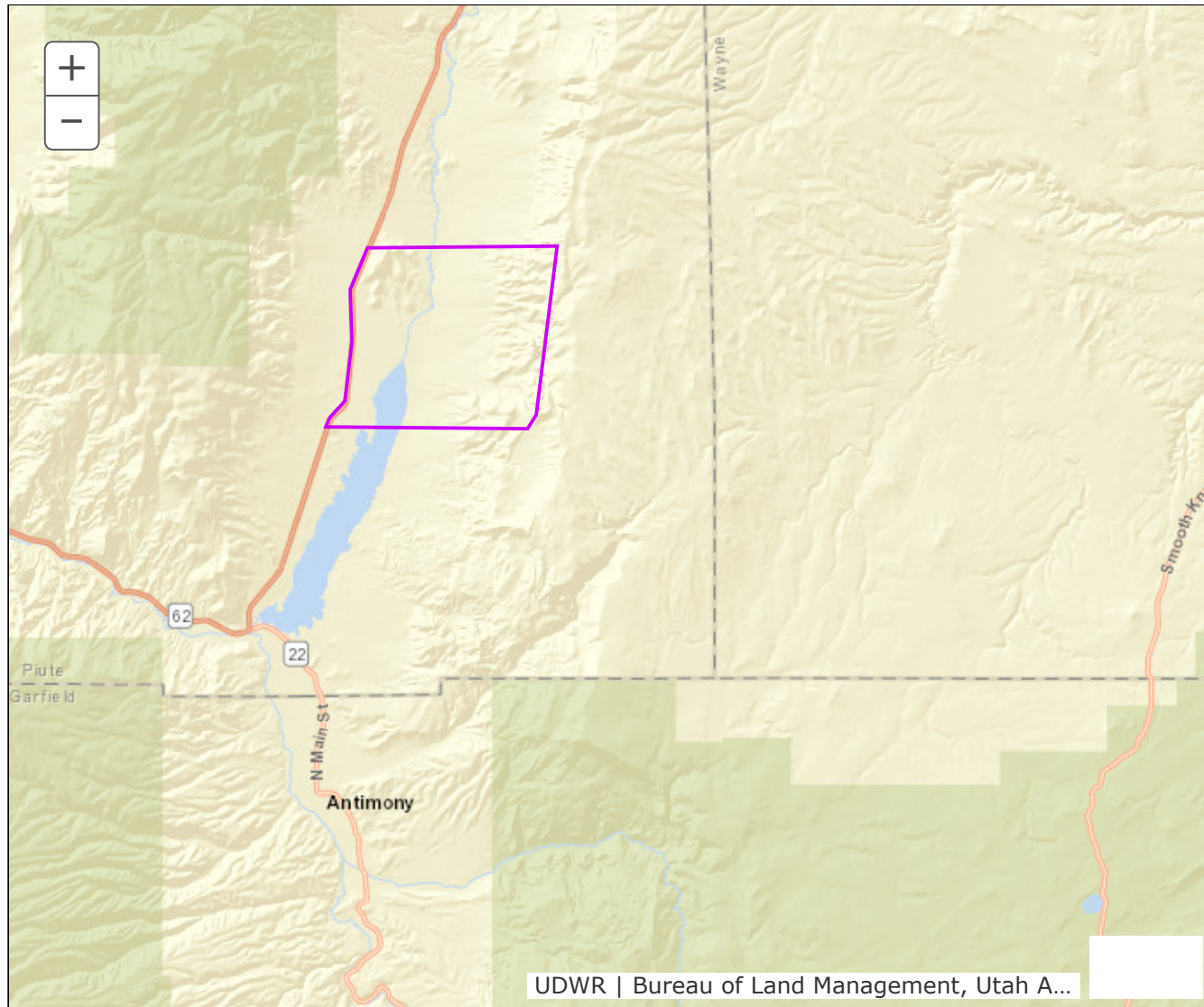

Updated Boundary: Piute County--Boundary begins at SR-62 at milepost 21; due east from this milepost, cross county, to the Parker Rim cliffs(approximately 4 miles); south along these cliffs to a point 4 miles due east of milepost 17 on SR-62; due west cross country to SR-62 at milepost 17; north along SR-62 to milepost 21.

BOUNDARY RECOMMENDATION

UNIT Panguitch Lake, Parowan Front

SPECIES Deer

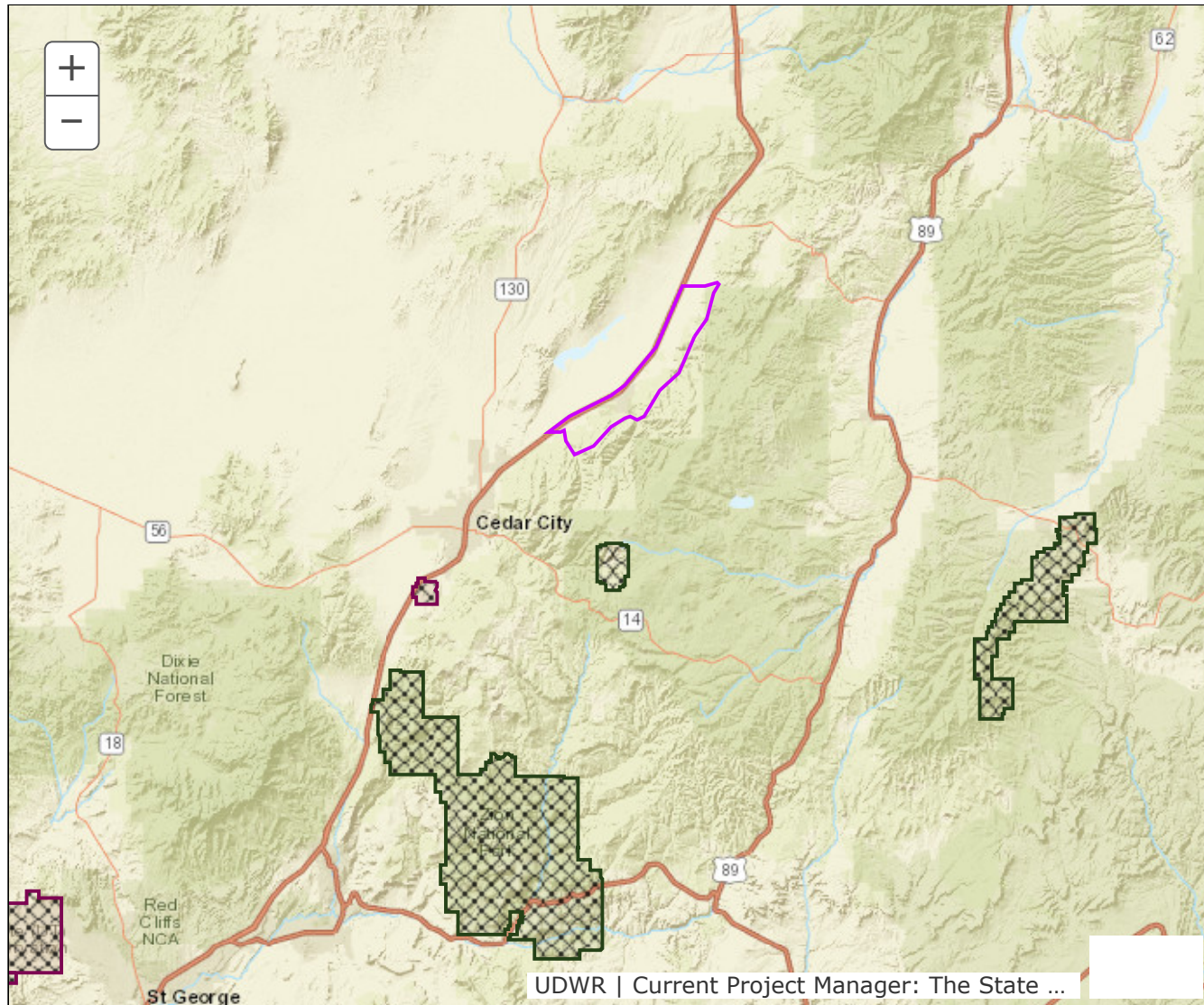

Updated Boundary: Iron County - Boundary begins at I-15 and Old Hwy-91 in Summit; northeast on Old Hwy-91 to 4200W(Summit Creek Canyon); east on 4200W to the 7000 ft elevation; north along the 7000 ft elevation line to Mineral Canyon (FS road 086); west on Mineral Canyon (FS road 086) to I-15; south on I-15 to Old Hwy-91 in Summit.

BOUNDARY RECOMMENDATION

UNIT Oquirrh-Stansbury, Settlement Cyn

SPECIES Deer

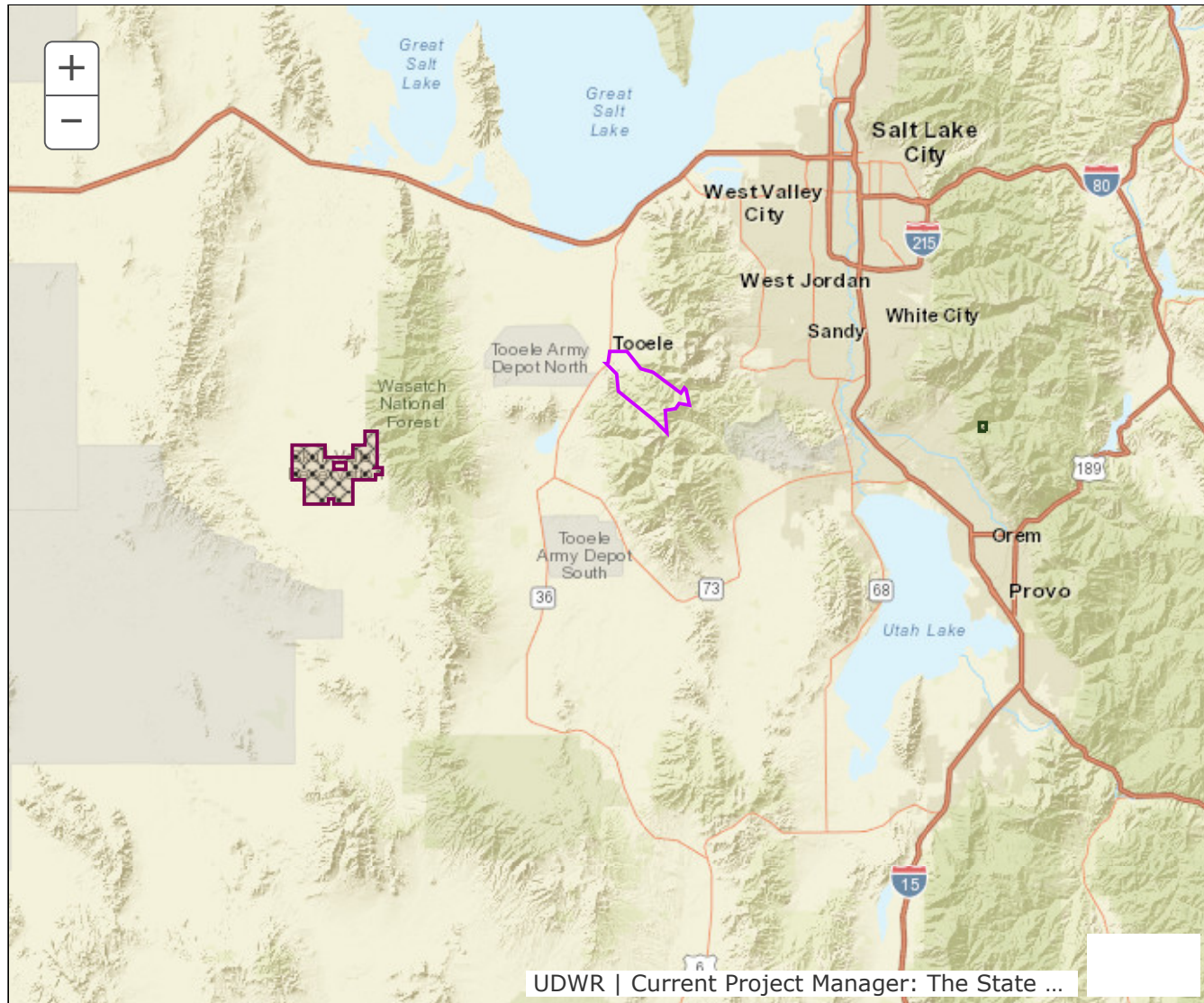

Updated Boundary: Tooele County--Boundary begins at Vine Street and Middle Canyon Road in Tooele; southeast on Water Canyon Road to the Salt Lake/Tooele county line; south on this county line to the Tooele/Utah county line; southwest on this county line to the Settlement Canyon drainage; northwest along this drainage bottom to the Settlement Canyon Road; northwest on this road to SR-36; north on SR-36 to Vine Street; east on Vine street to Water Canyon Road in Tooele.

BOUNDARY RECOMMENDATION

UNIT North Slope, Summit

SPECIES Moose

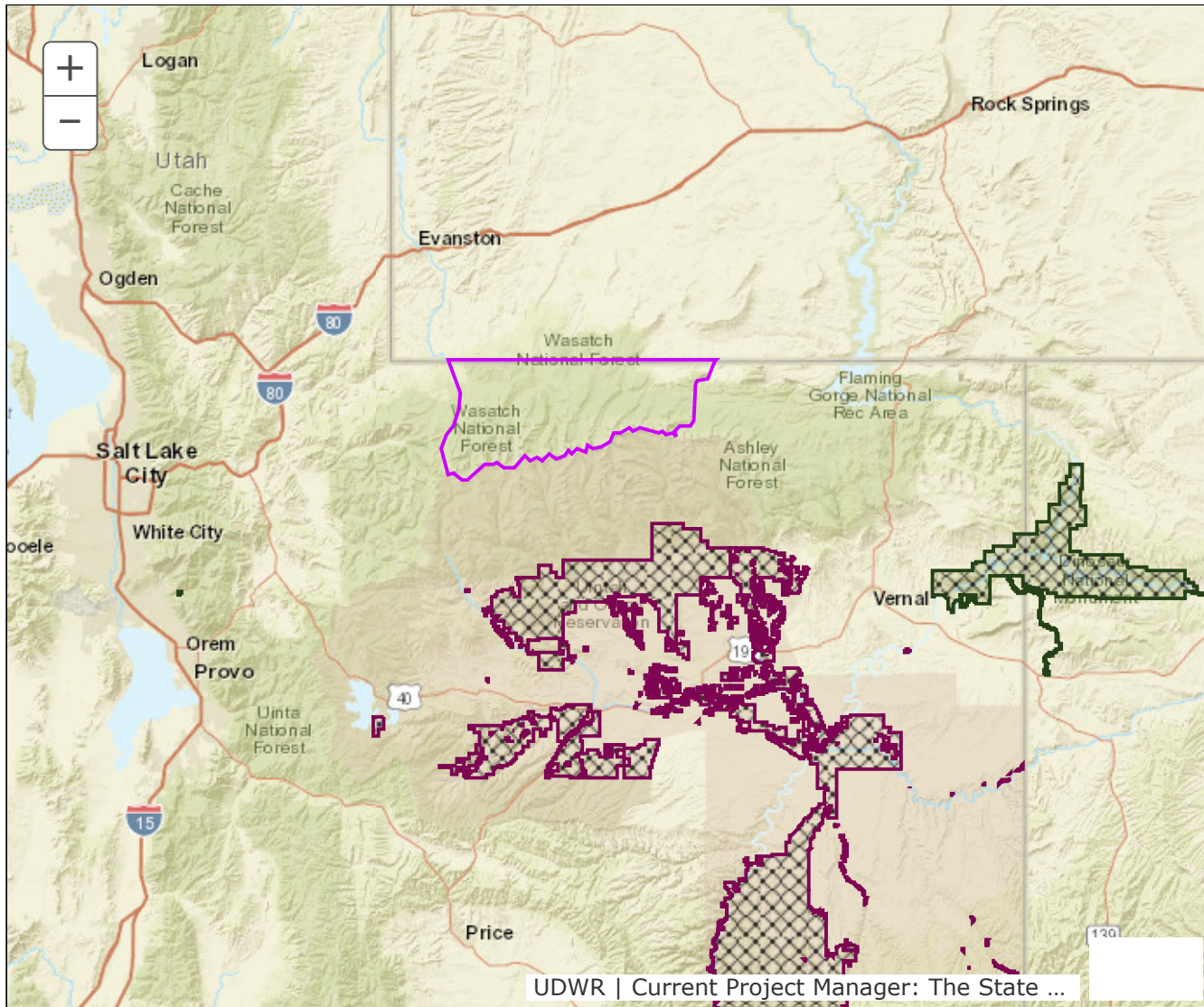

Updated Boundary: Summit County--Boundary begins at the Utah-Wyoming state line and SR-150; south on SR-150 to the Summit-Duchesne county line at Hayden Pass; east on this county line to the Burnt Fork drainage bottom; north along this drainage bottom to the Utah-Wyoming state line; west on this state line to SR-150. Excludes all CWMUs. USGS 1:100,000 Maps: Kings Peak. Boundary questions? Call Ogden office, 801-476-2740.

BOUNDARY RECOMMENDATION

UNIT North Slope, Summit

SPECIES Elk

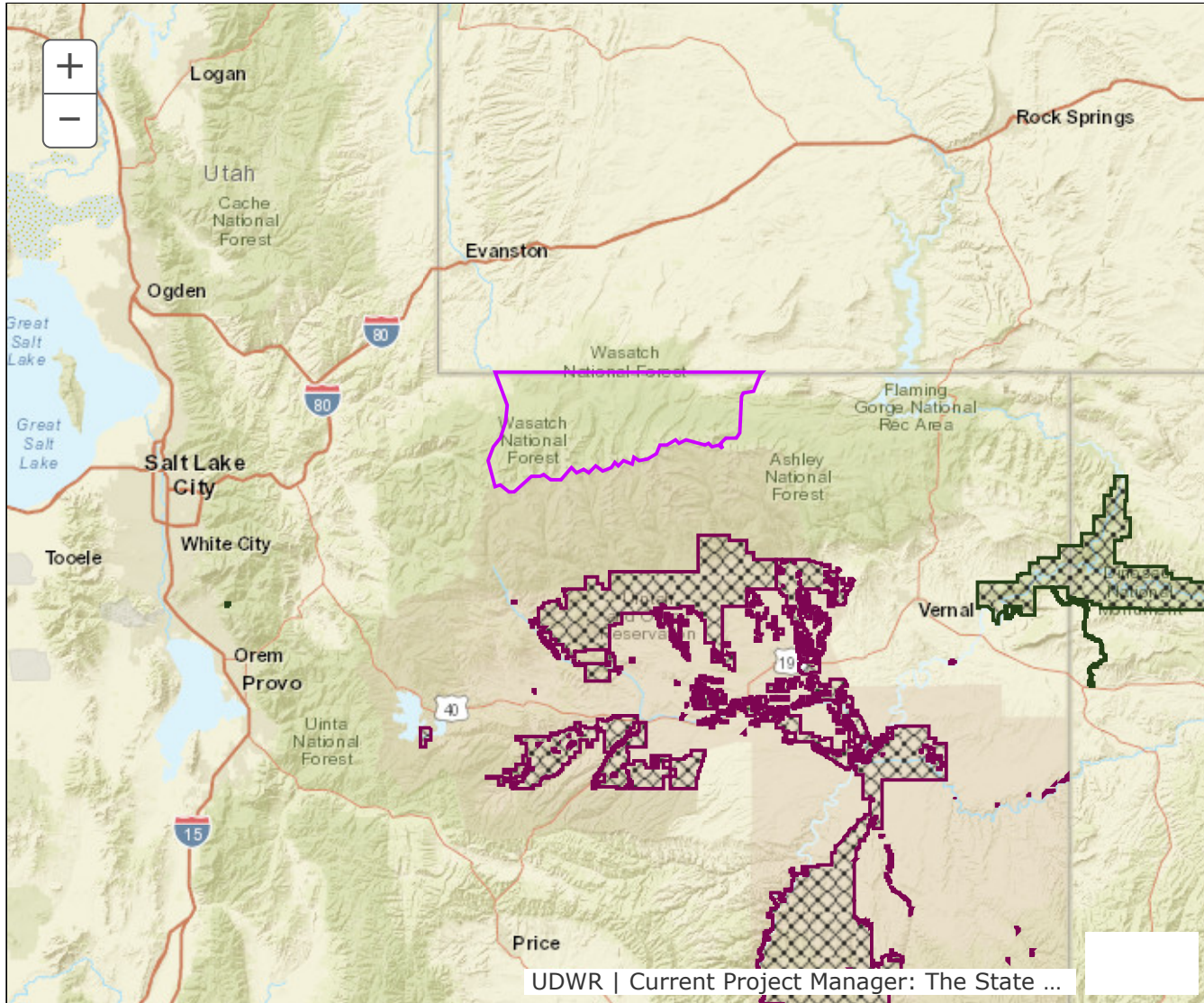

Updated Boundary: Summit County--Boundary begins at the Utah-Wyoming state line and SR-150; south on SR-150 to the Summit-Duchesne county line at Hayden Pass; east on this county line to the Burnt Fork drainage bottom; north along this drainage bottom to the Utah-Wyoming state line; west on this state line to SR-150. Excludes all CWMUs. USGS 1:100,000 Maps: Kings Peak. Boundary questions? Call Ogden office, 801-476-2740.

BOUNDARY RECOMMENDATION

UNIT Nine Mile, Price River Valley

SPECIES Deer

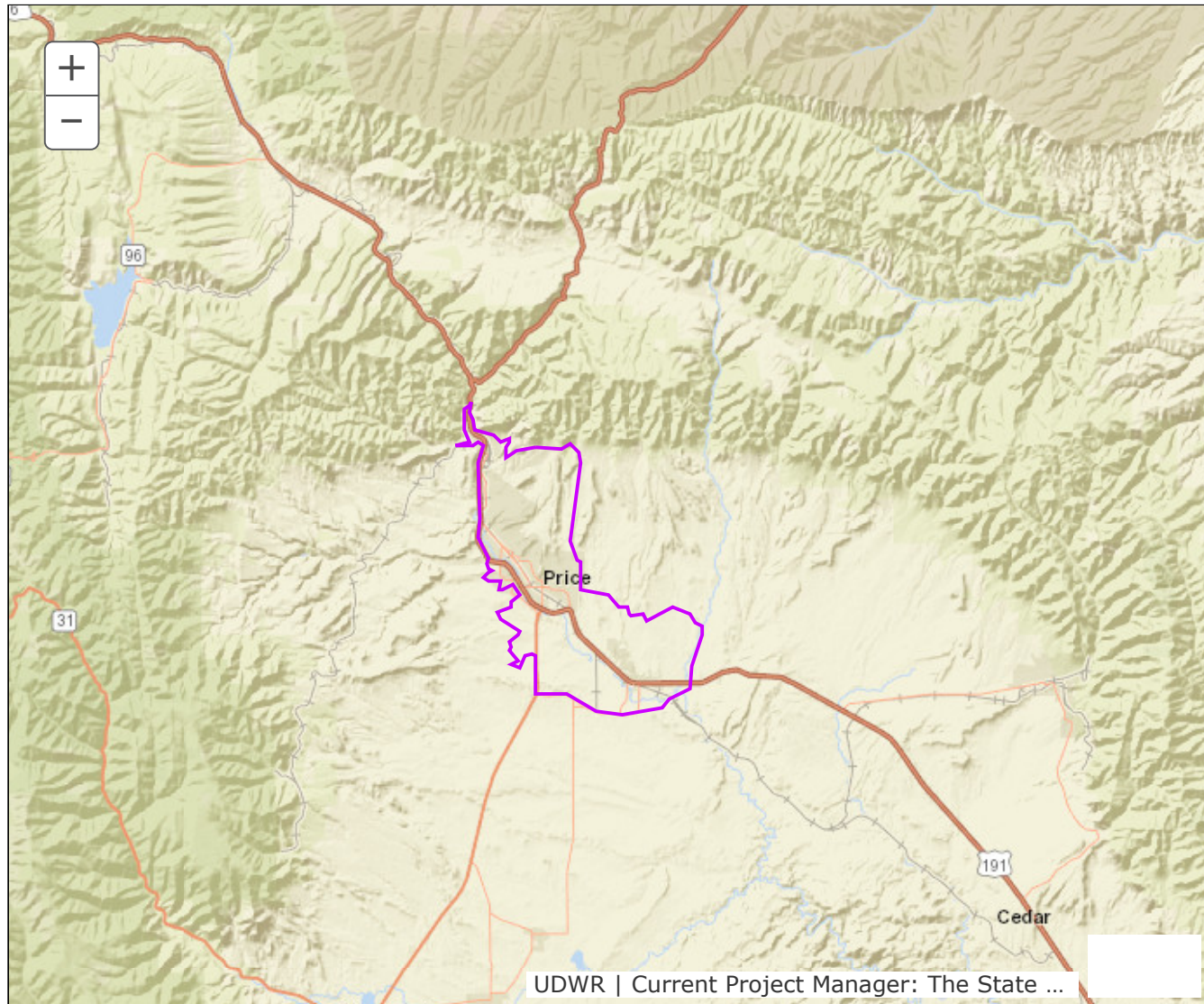

Updated Boundary: Carbon County--Boundary begins at Ridge Road and SR-10; north along SR-10 to the Carbon Canal; west and north along the Carbon Canal to SR-6; northwest along SR-6 to Hill Street near Helper; north along Hill Street to Vernal Street; north along Vernal Street to Canyon Street; west on Canyon Street to the Utah Railroad bridge/tracks in Spring Canyon; east and north along the Railroad tracks to the Denver-Rio Grande Railroad tracks near the Port of Entry; southeast along these tracks to the old Kenilworth Railroad near Railroad Avenue in Helper; southeast along this grade to Claybanks Road; south along the Claybanks Road to the Price-Kenilworth Road; south along the Price-Kenilworth Road to 1900 East in Price; south along 1900 East to Airport Road; east along Airport Road to the Carbon Animal Shelter; at the Carbon Animal Shelter take the dirt road southeast to North Coal Creek Road; east along North Coal Creek Road to East Coal Creek Road; south along East Coal Creek Road across US-6 to Ridge Road; west along Ridge Road to SR-10. Maps: Price. Contact the Southeast Region Office for questions (435) 613-3700

BOUNDARY RECOMMENDATION

UNIT Nine Mile, Green River Valley

SPECIES Deer

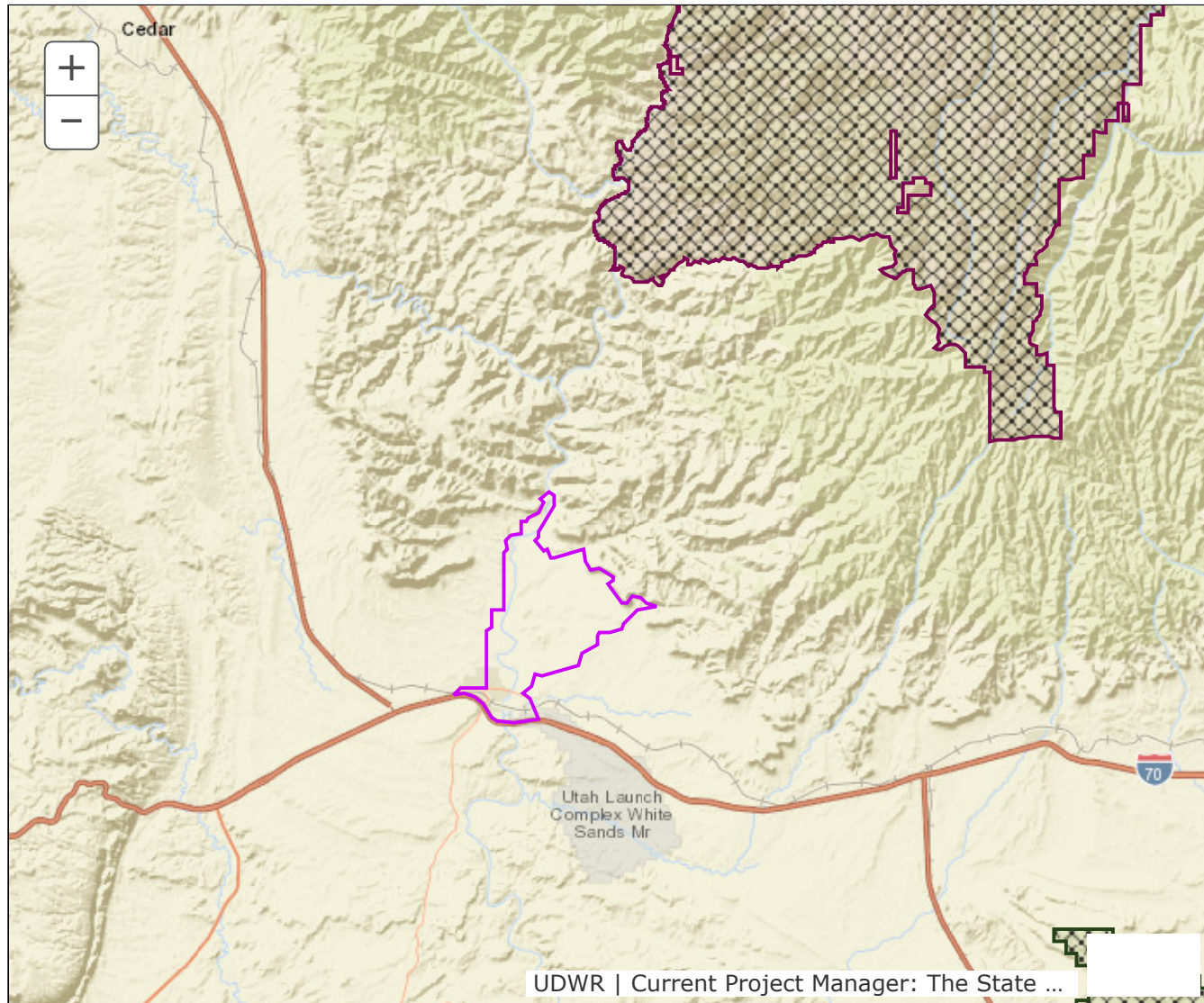

Updated Boundary: Emery and Grand counties--Boundary begins at I-70 and SR-19 (Exit 161); east on SR-19 (Green River Main Street) to Long Street; north on this street to its end at the mouth of Long Canyon; east along Long Canyon to the Green River; south along the Green River to the Swasey's Beach Boat Ramp and the Hastings Road; south along the Hastings Road to the Tushar Canyon Road (BLM Road 156); south then east on the Tushar Canyon Road to the base of the Book Cliffs Escarpment; south and east along the base of the Book Cliffs escarpment to Coal Canyon and the Coal Canyon Road; southwest along the Coal Canyon Road to the Hastings Road; south along the Hastings Road to SR-19 (Green River Main Street); east along SR-19 to Interstate 70; west along I-70 to the SR-19 (Exit 161). Maps: Huntington. Contact the Southeast Region Office for questions (435) 613-3700

BOUNDARY RECOMMENDATION

UNIT Monroe/Plateau, Seveir Valley

SPECIES Deer

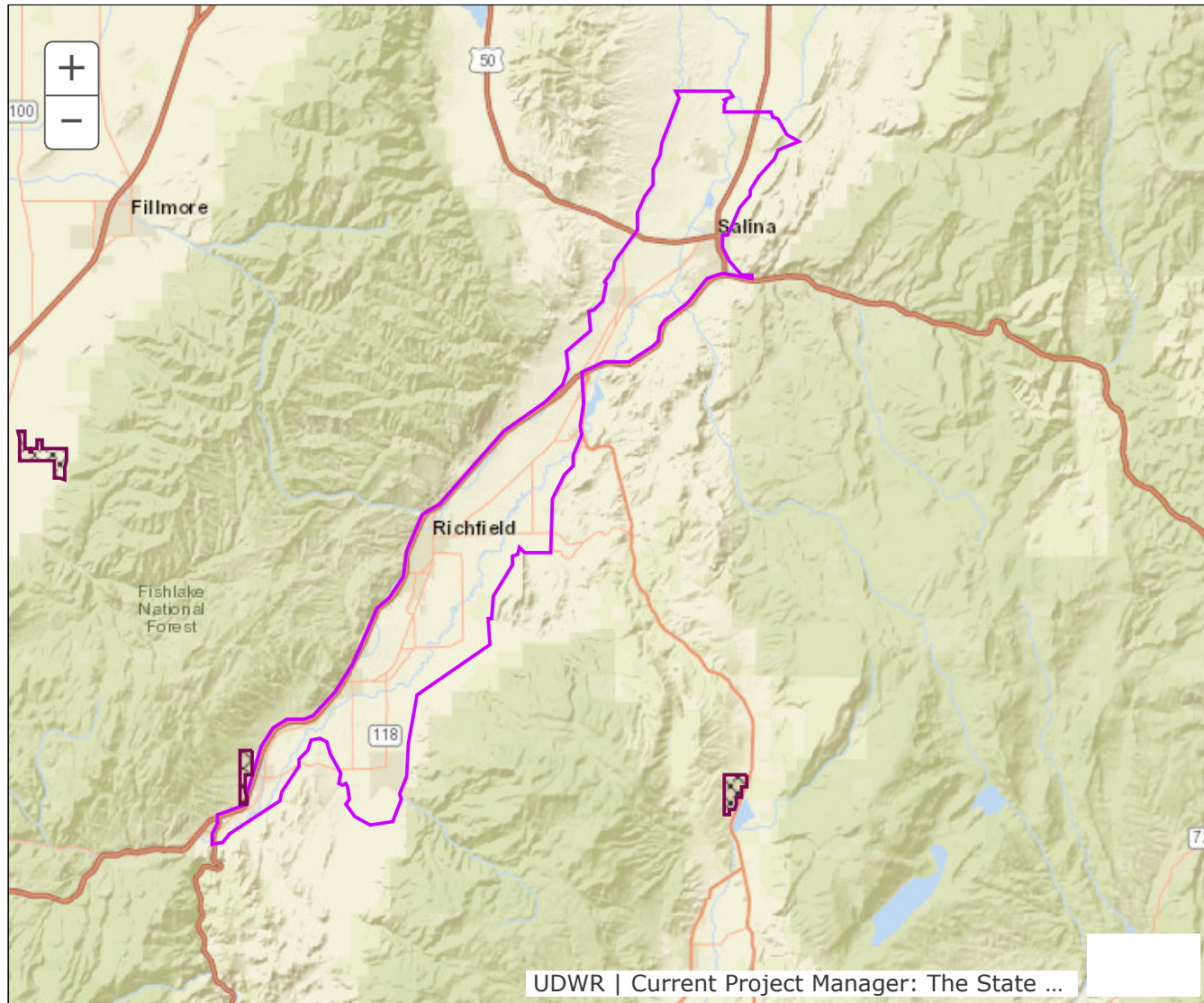

Updated Boundary: Sevier County--Boundary begins at US-89 and the Sevier-Sanpete County line; west on this county line to the Piute Canal; southwest along this canal to I-70; southwest on I-70 to Exit 23 and US-89; south on US-89 to the Denver/Rio Grand Western Railroad right-of-way; northeast along this right-of-way to the South Bend Canal; northeast along this canal to the Bertlesen Ditch (southeast of Monroe); east and northeast along this ditch to the Monroe Canyon road; west on this road approximately 300 feet to its intersection with two large power lines (running parallel, north/south, one of steel and one of wood construction--Utah Power Sigurd-Nevada power lines); north and northeast along these power lines, through the foothills east of Monroe and Annabella to Heppler's Pond Road; north and east on this road to Sampson Lane; east on this lane to Main Street in Glenwood; north on Main St to Black Knoll Road; north on this road to SR-24; north on SR-24 to I-70; northeast on I-70 to mile marker #58 near the Salina Irrigation pond; straight north from mile marker #58, across the Salina City irrigation pond to the Salina City Frontage rd; west and north along this road to 300 East in Salina; north along 300 East to 300 North; east on 300 North to

500 East; north on 500 East (Stone Quarry road) to 1750 East; north on this road to 3500 North; northeast on this road to the Willow Creek road; west and north on this road to the Sevier-Sanpete County line; west on this county line to US-89. This hunt is designed to remove resident deer from the private agricultural land of Sevier Valley. This hunt is comprised of all or largely private property. Hunters should acquire written permission from the landowner before applying for this hunt. Excludes all CWMUs. USGS 1:100,000 Maps: Manti, Richfield, Salina. Boundary questions? Call Cedar City office, 435-865-6100.

BOUNDARY RECOMMENDATION

UNIT Monroe, Rock Springs

SPECIES Elk

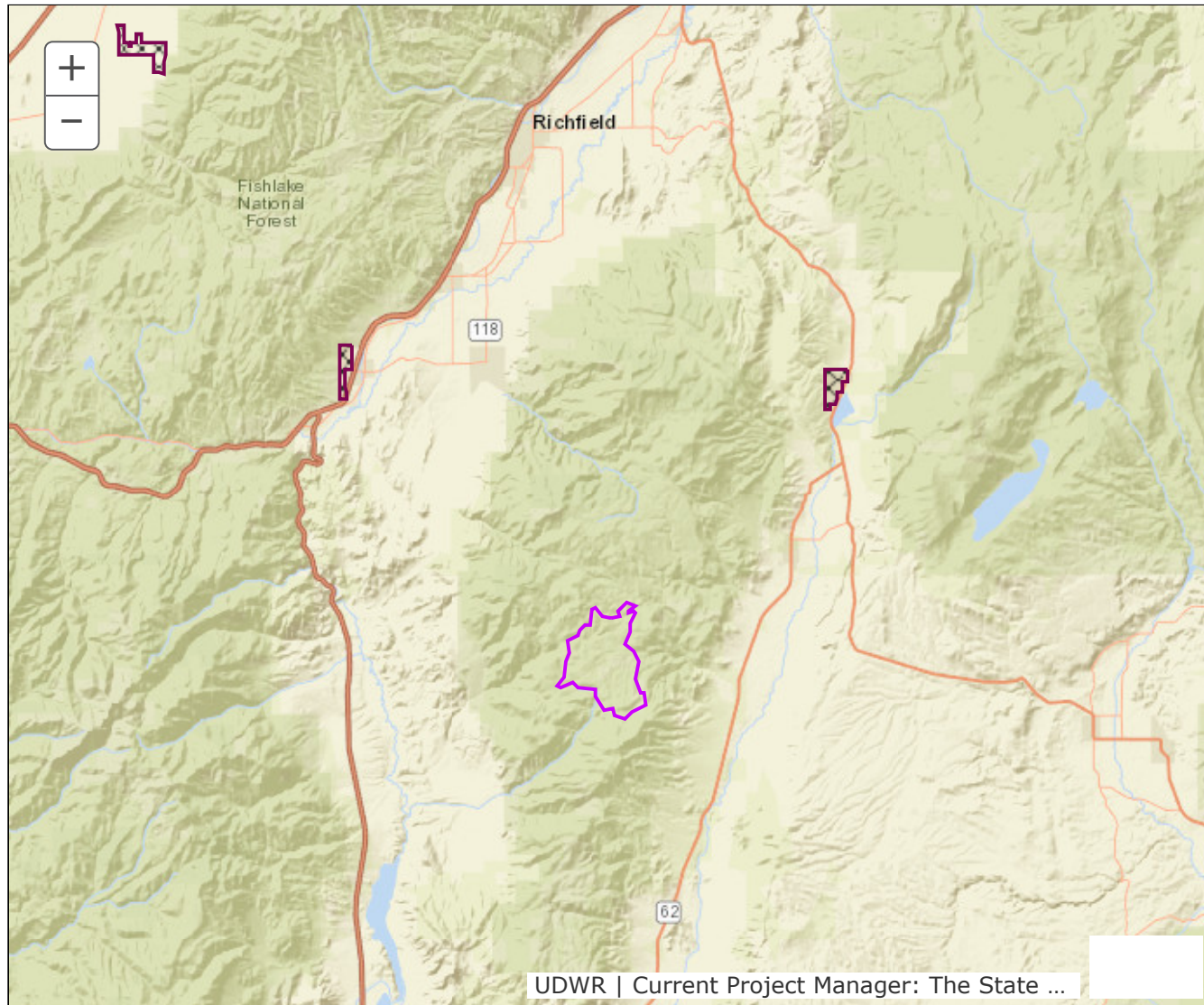

Updated Boundary: Piute County--Boundary begins at USFS Road FR068 and Piute Side Trail #87 (PST 87) near Upper Box Creek reservoir; west along PST 87 to PST 89; southwest on PST 89 to FR083 (Dry Creek road); south along FR083 to FR070; southeast on FR070 to FR071; southeast on FR071 to FR068; south FR068 to FR1171; east on FR1171 to PST 54 (Piute Side Trail #54); north on PST54 to FR1184; north on FR1184 to FR068 near Burnt Flat; north on FR068 to PST 87 near Box Creek reservoir.

BOUNDARY RECOMMENDATION

UNIT Fillmore, Oak Creek

SPECIES Pronghorn

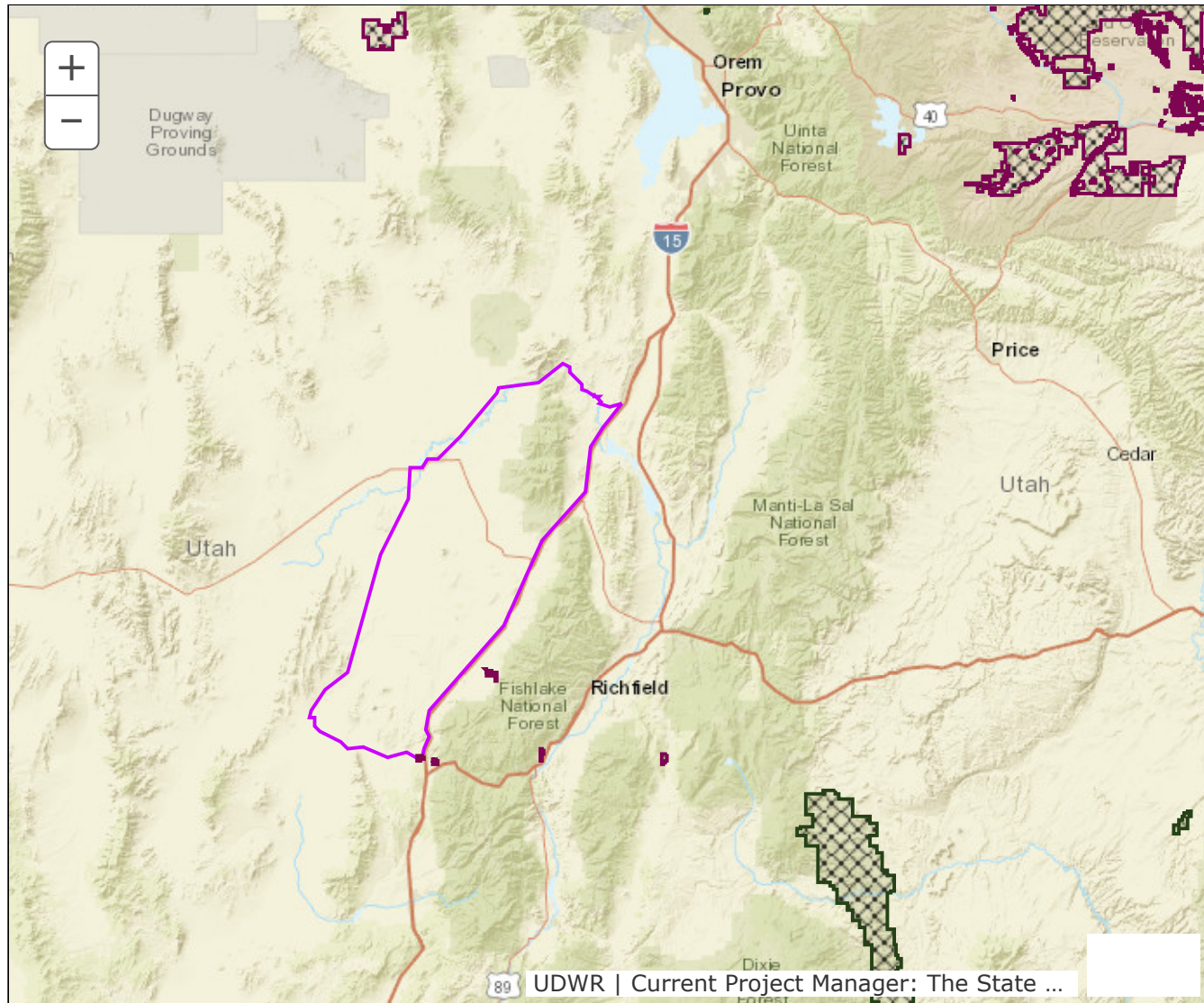

Updated Boundary: Juab and Millard counties--Boundary begins at I-15 (Exit-207) and the Mills road; west on this road to the railroad tracks; west on these tracks to the Sevier River; north along this river to SR-132; west on SR-132 to US-50; west on US-50 to SR-257; south on SR-257 to the Black Rock road; east on this road to I-15; north on I-15 to Exit 207 and the Mills road. USGS 1:100,000 Maps: Delta, Lynndyl, Manti, Nephi, Richfield. Boundary questions? Call the Cedar City office, 435-865-6100.

BOUNDARY RECOMMENDATION

UNIT East Canyon, Davis-North Salt Lake

SPECIES Deer

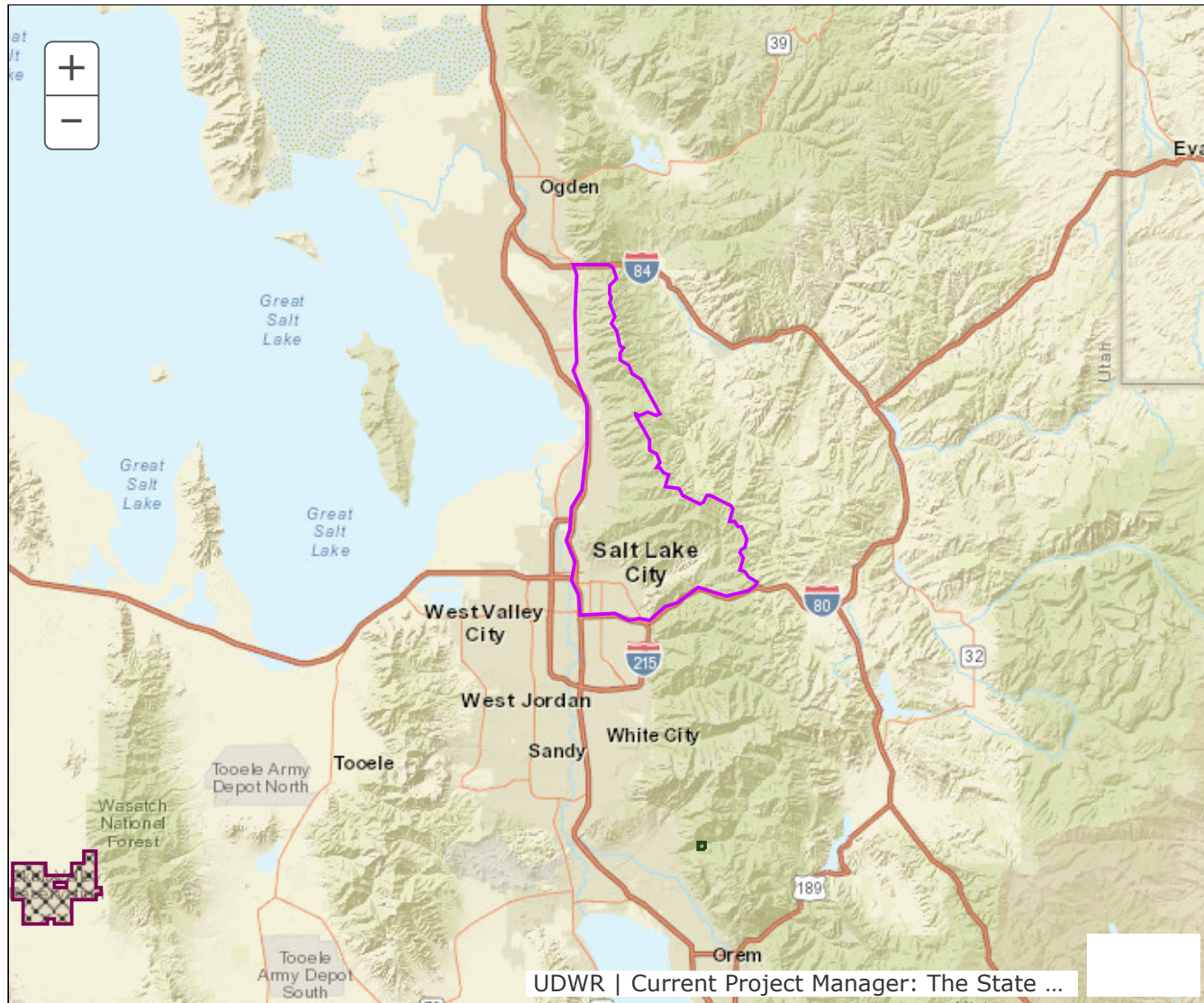

Updated Boundary: Davis and Salt Lake counties--Boundary begins at I-80 and I-15; north on I-15 to US-89 at Farmington; north on US-89 to I-84; east on I-84 to the Davis-Morgan county line; south on this county line to the Morgan-Salt Lake county line; south on this county line to the Salt Lake-Summit county line; south on this county line to I-80; west on I-80 to I-15. This hunt is comprised of all or largely private property. Hunters should acquire written permission from the landowner before applying for this hunt. Salt Lake County firearms restrictions. Excludes all CWMUs. USGS 1:100,000 Maps: Ogden, Salt Lake City. Boundary questions? Call Ogden office, 801-476-2740.

BOUNDARY RECOMMENDATION

UNIT Chalk Creek-private lands only

SPECIES Deer

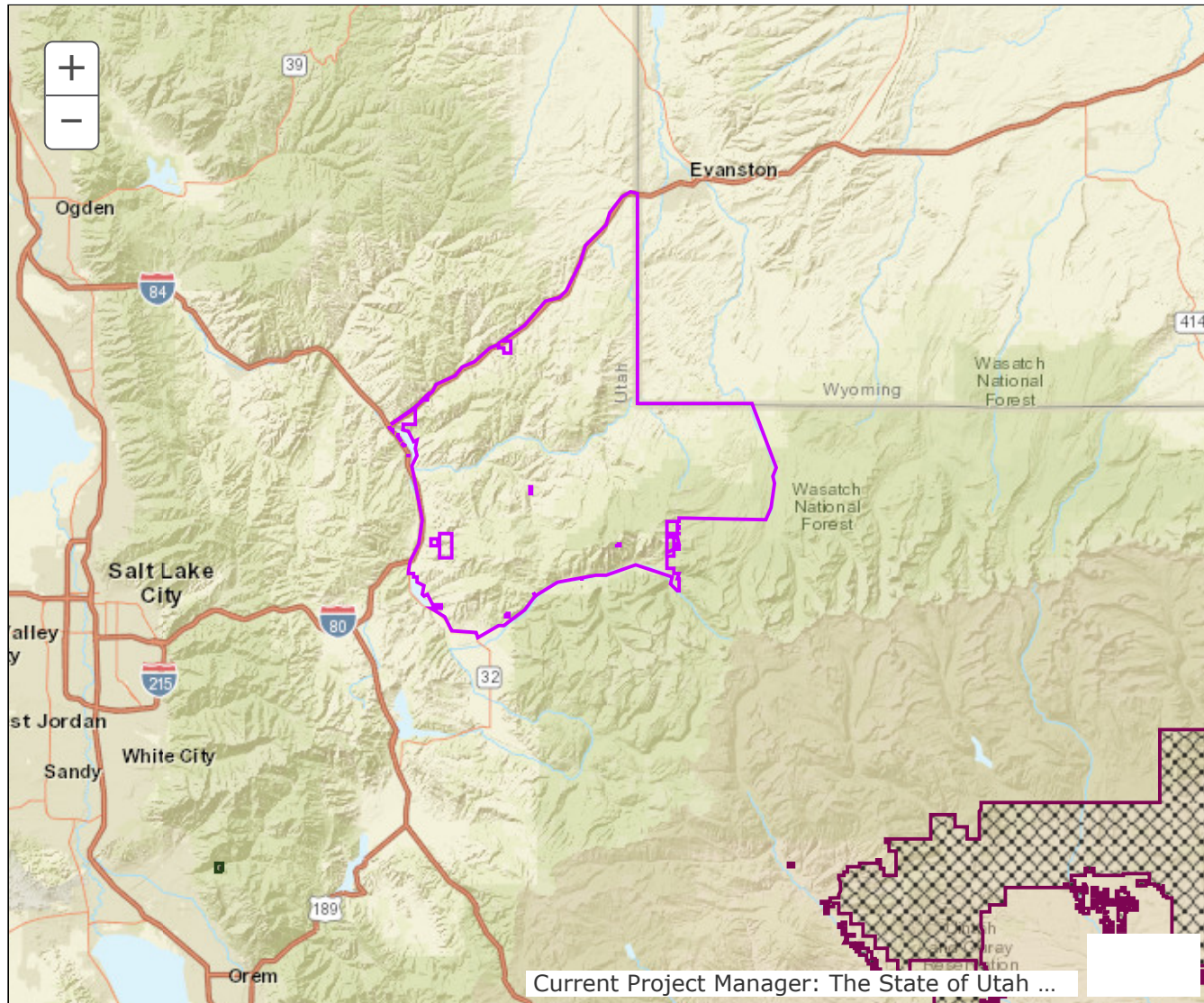

Updated Boundary: EXCLUDES ALL PUBLIC LANDS--Summit and Duchesne counties-- Boundary begins at I-84 and I-80 near Echo; northeast on I-80 to the Utah-Wyoming state line; southeast along this state line to SR-150; south on SR-150 to Pass Lake and the Weber River trail; west on this trail to Holiday Park and CR 2596 (Weber Canyon road); west on this road to SR-32; northwest on SR-32 to I-80 at Wanship; north on I-80 to I-84 near Echo. This hunt is comprised of ALL PRIVATE PROPERTY. Hunters should acquire written permission from the landowner before applying for this hunt. USGS 1:100,000 Maps: Kings Peak, Ogden, Salt Lake City. Boundary questions? Call the Ogden office, (801) 476-2740.

BOUNDARY RECOMMENDATION

UNIT Cache, Richmond-Hyde Park

SPECIES Elk

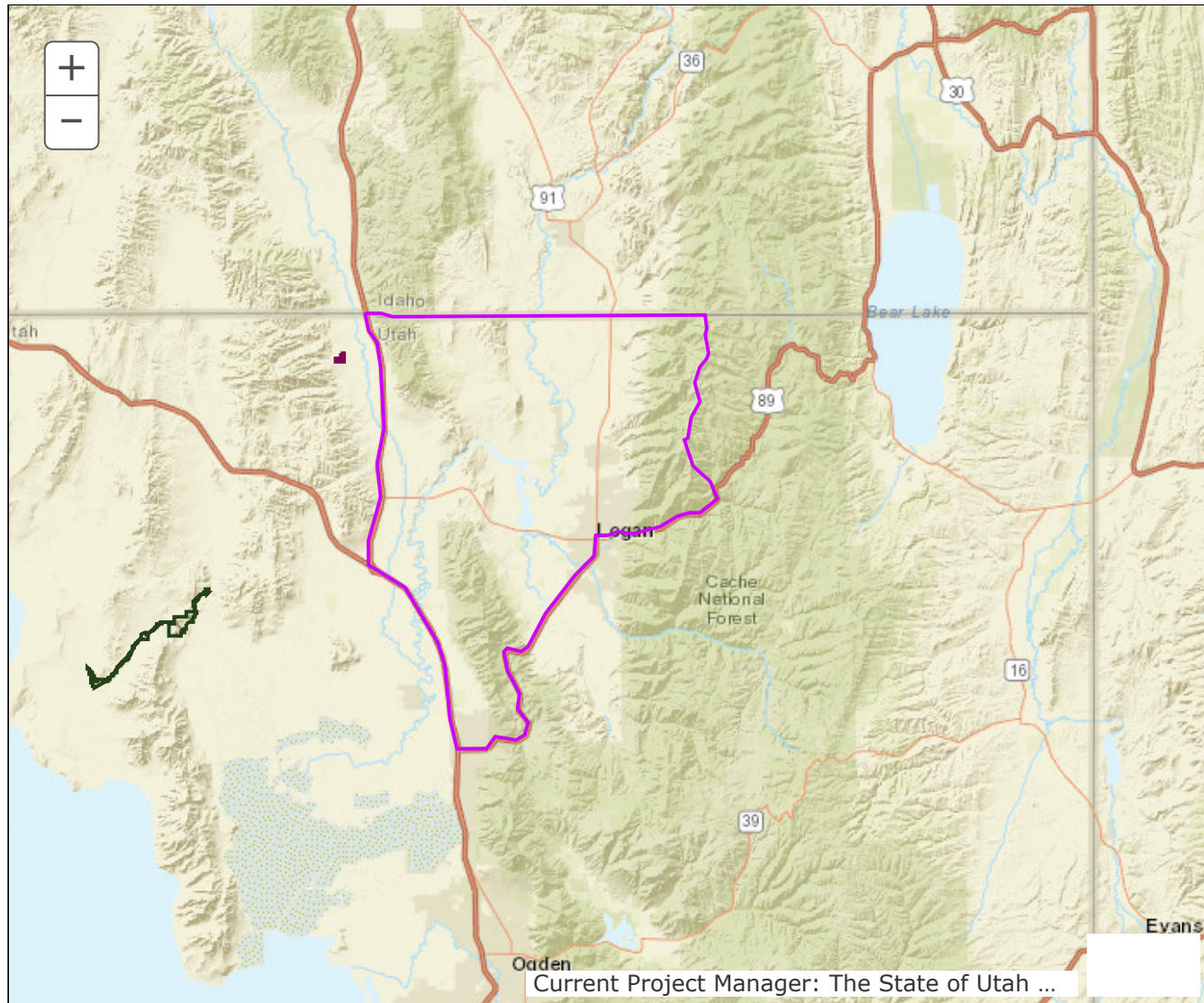

Updated Boundary: Box Elder and Cache counties--Boundary begins at the Utah-Idaho state line and I-15; south on I-15 to US-91; east and north on US-91 to 400 north and US-89 in Logan City; northeast on US-89 to Wood Camp Hollow drainage; northwest along this drainage to the Logan-Bear River drainage divide and USFS Trail 049; west on this trail to USFS Trail 005; north on this trail to the drainage divide between the Logan River and the Bear River in Cache Valley; north along this divide to the Utah-Idaho state line; west on this state line to I-15. Excludes all CWMUs. USGS 1:100,000 Maps: Logan, Promontory Point, Tremonton. Boundary questions? Call Ogden office, 801-476-2740.



GARY R. HERBERT
Governor

SPENCER J. COX
Lieutenant Governor

State of Utah

DEPARTMENT OF NATURAL RESOURCES

MICHAEL R. STYLER
Executive Director

Division of Wildlife Resources

MICHAEL D. FOWLKS
Division Director

MEMORANDUM

Date: March 14, 2018

To: Wildlife Board and Regional Advisory Council Members

From: Mike Wardle, Private Lands/Public Wildlife Coordinator

Subject: 2018 Antlerless permit recommendations for Cooperative Wildlife Management Units (CWMUs)

CWMUs operate within a three-year Certificate of Registration (COR). Once that COR has expired, a CWMU must submit a renewal application to continue in the program. This past December, 85 CWMUs submitted renewal applications and were approved by the Wildlife Board to operate in 2018. Permit numbers for bucks/bulls were also approved at that time.

- Of those CWMUs that submitted renewal applications, 48 included antlerless permits in their applications. Those applications require board approval.
- Two CWMUs that are currently operating within their three-year CORs have submitted change applications for their antlerless permits that require board approval.
- Below is a summary of the DWR's recommendation for CWMU antlerless permits.

| Species | Private | Public |
|--------------|------------|------------|
| Elk | 139 | 735 |
| Pronghorn | 43 | 69 |
| Deer | 0 | 15 |
| Total | 182 | 819 |

The attached table lists the Utah Division of Wildlife Resources' 2018 antlerless permit recommendations for CWMUs. Those recommendations require Wildlife Board approval. Also attached is a table showing all of the CWMU antlerless permits for 2018, including those that were approved by the Wildlife Board in previous years.



Antlerless Permits requiring Wildlife Board Approval

| DWR_Region | Type | CWMU_Name | Species | Anim_Gender | Rcmnd_Private | Rcmnd_Public | Rcmnd_HuntDate | BB_Rcmnd_Ratio | Req_Private | Req_Public | Acres_Private | Acres_Public | Increase/Decrease |
|------------|---------|-------------------------|-----------|-------------|---------------|--------------|---------------------|----------------|-------------|------------|---------------|--------------|-------------------|
| CRO | Renewal | Bear Mountain | ELK | Antlerless | 0 | 20 | 8/15/2018-1/31/2019 | 0:100 | 5 | 15 | 8900 | 0 | Increase |
| CRO | Renewal | Coyote Little Pole | ELK | Antlerless | 14 | 21 | 8/15/2018-1/31/2019 | 40:60 | 14 | 24 | 12178 | 0 | Same |
| CRO | Renewal | Heaston East | ELK | Antlerless | 12 | 38 | 8/15/2018-1/31/2019 | 25:75 | 12 | 38 | 63810 | 0 | Same |
| CRO | Renewal | Three C | ELK | Antlerless | 12 | 18 | 8/15/2018-1/31/2019 | 40:60 | 12 | 18 | 14676 | 0 | Increase |
| CRO | Renewal | Wallsburg | ELK | Antlerless | 2 | 8 | 8/15/2018-1/31/2019 | 25:75 | 2 | 8 | 9379 | 0 | Same |
| CRO | Renewal | Westlake | PRONGHORN | 2 Doe | 2 | 3 | 9/01-10/31/2018 | 40:60 | 2 | 3 | 23637 | 0 | New |
| NERO | Renewal | Antelope Creek | PRONGHORN | Doe | 4 | 6 | 9/01-10/31/2018 | 40:60 | 4 | 6 | 21252 | 0 | New |
| NERO | Renewal | Little Red Creek | ELK | Antlerless | 5 | 15 | 8/15/2018-1/31/2019 | 25:75 | 5 | 15 | 18100 | 0 | Decrease |
| NERO | Renewal | Moon Ranch | ELK | Antlerless | 2 | 6 | 8/15/2018-1/31/2019 | 85:15 | 2 | 6 | 13000 | 0 | Decrease |
| NERO | Renewal | Sand Creek | ELK | Antlerless | 2 | 5 | 8/15/2018-1/31/2019 | 25:75 | 2 | 5 | 10200 | 0 | Decrease |
| NRO | Renewal | Bear Springs | ELK | Antlerless | 0 | 4 | 9/01-10/31/2018 | 100:0 | 0 | 4 | 14125 | 0 | New |
| NRO | Renewal | Chimney Rock | ELK | Antlerless | 0 | 10 | 8/15/2018-1/31/2019 | 0:100 | 0 | 10 | 14445 | 0 | Same |
| NRO | Renewal | Coldwater Ranch | ELK | Antlerless | 0 | 10 | 8/15/2018-1/31/2019 | 0:100 | 0 | 10 | 33395 | 0 | Increase |
| NRO | Renewal | Deseret | ELK | Antlerless | 0 | 180 | 8/15/2018-1/31/2019 | 0:100 | 0 | 180 | 225031 | 15359 | Decrease |
| NRO | Renewal | Deseret | PRONGHORN | Doe | 30 | 50 | 9/01-10/31/2018 | 40:60 | 30 | 50 | 225031 | 15359 | Same |
| NRO | Renewal | Double Cone | ELK | Antlerless | 3 | 8 | 8/15/2018-1/31/2019 | 25:75 | 3 | 8 | 5329 | 4365 | Same |
| NRO | Renewal | Durst Mountain | ELK | Antlerless | 0 | 20 | 8/15/2018-1/31/2019 | 0:100 | 0 | 20 | 26358 | 0 | Same |
| NRO | Renewal | East Fork Chalk Creek | ELK | Antlerless | 0 | 30 | 8/15/2018-1/31/2019 | 0:100 | 0 | 30 | 16002 | 0 | Increase |
| NRO | Renewal | Ensign Ranches | ELK | Antlerless | 20 | 60 | 8/15/2018-1/31/2019 | 25:75 | 20 | 60 | 83363 | 0 | Decrease |
| NRO | Renewal | Folley Ridge | ELK | Antlerless | 0 | 5 | 8/15/2017-1/31/2018 | 0:100 | 0 | 5 | 18260 | 0 | Same |
| NRO | Renewal | Guildersleeve | ELK | Antlerless | 0 | 8 | 8/15/2018-1/31/2019 | 0:100 | 0 | 8 | 8000 | 0 | Same |
| NRO | Change | Junction Valley | DEER | 2 Doe | 0 | 10 | 9/01-10/31/2017 | 0:100 | 0 | 10 | 28988 | 0 | Increase |
| NRO | Renewal | Lone Tree Taylor Hollow | ELK | Antlerless | 0 | 10 | 8/15/2018-1/31/2019 | 0:100 | 0 | 10 | 14100 | 0 | Decrease |
| NRO | Renewal | Meadow Creek | ELK | Antlerless | 2 | 5 | 8/15/2018-1/31/2019 | 80:20 | 2 | 5 | 9200 | 10400 | Decrease |
| NRO | Renewal | Powder Mountain | ELK | Antlerless | 5 | 5 | 8/15/2018-1/31/2019 | 50:50 | 5 | 5 | 11687 | 0 | Same |
| NRO | Change | Rabbit Creek | PRONGHORN | Doe | 0 | 0 | | | 0 | 0 | | | Decrease |
| NRO | Renewal | RLF Deep Creek | PRONGHORN | Doe | 1 | 2 | 9/01-10/31/2018 | 40:60 | 1 | 2 | 11129 | 0 | Same |
| NRO | Renewal | SJ Ranch | ELK | Antlerless | 0 | 6 | 8/15/2018-1/31/2019 | 0:100 | 0 | 6 | 6073 | 0 | Same |
| NRO | Renewal | SJ Ranch | PRONGHORN | Doe | 2 | 3 | 9/01-10/31/2018 | 40:60 | 2 | 3 | 6073 | 0 | Same |
| NRO | Renewal | Skull Crack | ELK | Antlerless | 0 | 15 | 8/15/2018-1/31/2019 | 0:100 | 0 | 15 | 27700 | 0 | Same |
| NRO | Renewal | South Canyon | ELK | Antlerless | 0 | 5 | 8/15/2018-1/31/2019 | 0:100 | 0 | 5 | 17000 | 480 | Same |
| NRO | Renewal | Two Bear | ELK | Antlerless | 0 | 20 | 8/15/2018-1/31/2019 | 0:100 | 0 | 20 | 35351 | 0 | Same |
| NRO | Renewal | Weber Florence Creek | ELK | Antlerless | 0 | 40 | 8/15/2018-1/31/2019 | 0:100 | 0 | 40 | 36915 | 0 | Same |
| SERO | Renewal | Hiawatha | ELK | Antlerless | 4 | 11 | 8/15/2018-1/31/2019 | 40:60 | 4 | 11 | 16129 | 0 | Decrease |
| SERO | Renewal | Indian Head | ELK | Antlerless | 8 | 24 | 8/15/2018-1/31/2019 | 25:75 | 8 | 24 | 18900 | 1040 | Increase |
| SERO | Renewal | Jump Creek | ELK | Antlerless | 7 | 13 | 8/15/2018-1/31/2019 | 40:60 | 7 | 13 | 7210 | 0 | Increase |
| SERO | Renewal | Preston Nutter Ranch | ELK | Antlerless | 0 | 5 | 8/15/2018-1/31/2019 | 0:100 | 0 | 5 | 26851 | 0 | Decrease |
| SERO | Renewal | Roan Cliffs | ELK | Antlerless | 0 | 10 | 8/15/2018-1/31/2019 | 0:100 | 0 | 10 | 22620 | 760 | Same |
| SERO | Renewal | Scotfield Canyons | ELK | Antlerless | 6 | 8 | 8/15/2018-1/31/2019 | 25:75 | 6 | 8 | 10181 | 40 | Decrease |
| SERO | Renewal | Scotfield East | ELK | Antlerless | 4 | 11 | 8/15/2018-1/31/2019 | 40:60 | 4 | 11 | 11420 | 0 | Decrease |
| SERO | Renewal | Scotfield West | ELK | Antlerless | 10 | 30 | 8/15/2018-1/31/2019 | 40:60 | 10 | 30 | 11183 | 0 | Same |
| SERO | Renewal | Soldier Summit | ELK | Antlerless | 4 | 12 | 8/15/2017-1/31/2018 | 25:75 | 4 | 12 | 24088 | 375 | Decrease |
| SERO | Renewal | Spring Creek/Dodge | ELK | Antlerless | 7 | 10 | 8/15/2018-1/31/2019 | 40:60 | 7 | 10 | 83709 | 0 | Same |
| SERO | Renewal | Summit Point | ELK | Antlerless | 0 | 0 | 8/15/2018-1/31/2019 | 40:60 | 0 | 0 | 26118 | 0 | Same |
| SRO | Renewal | Alton | ELK | Antlerless | 6 | 9 | 8/15/2018-1/31/2019 | 40:60 | 6 | 9 | 39633 | 3845 | Decrease |
| SRO | Renewal | Bar J Ranch | ELK | Antlerless | 4 | 6 | 8/15/2018-1/31/2019 | 40:60 | 4 | 6 | 5970 | 330 | Same |
| SRO | Renewal | Boobe Hole | ELK | Antlerless | 0 | 10 | 8/15/2018-1/31/2019 | 0:100 | 0 | 10 | 12000 | 0 | Same |
| SRO | Renewal | Mt Carmel | DEER | Antlerless | 0 | 5 | 8/15-12/31/2018 | 0:100 | 0 | 5 | 14891 | 460 | Same |
| SRO | Renewal | Old Woman Plateau | ELK | Antlerless | 0 | 4 | 8/15/2018-1/31/2019 | 0:100 | 0 | 4 | 6840 | 1280 | Same |
| SRO | Renewal | Zane | PRONGHORN | Doe | 4 | 5 | 9/01-10/31/2018 | 40:60 | 4 | 5 | 9635 | 0 | Same |

Total CWMU Antlerless Permits

| DWR_Region | CWMU_Name | Species | Anim_Gender | Rcmnd_Private | Rcmnd_Public | Rcmnd_HuntDate | BB_Rcmnd_Ratio |
|------------|---------------------------|---------|-------------|---------------|--------------|---------------------|----------------|
| CRO | Bear Mountain | ELK | Antlerless | 0 | 20 | 8/15/2018-1/31/2019 | 90:10 |
| CRO | Coyote Little Pole | ELK | Antlerless | 14 | 21 | 8/15/2018-1/31/2019 | 40:60 |
| CRO | Heaston East | ELK | Antlerless | 12 | 38 | 8/15/2018-1/31/2019 | 25:75 |
| CRO | Three C | ELK | Antlerless | 12 | 18 | 8/15/2018-1/31/2019 | 40:60 |
| CRO | Wallsburg | ELK | Antlerless | 2 | 8 | 8/15/2018-1/31/2019 | 25:75 |
| CRO | Westlake | PRONGH | 2 Doe | 2 | 3 | 9/01-10/31/2018 | 40:60 |
| NERO | Antelope Creek | PRONGH | Doe | 4 | 6 | 9/01-10/31/2018 | 40:60 |
| NERO | Cottonwood Ridge | PRONGH | Doe | 4 | 6 | 9/01-10/31/2017 | 40:60 |
| NERO | Little Red Creek | ELK | Antlerless | 5 | 15 | 8/15/2018-1/31/2019 | 25:75 |
| NERO | Moon Ranch | ELK | Antlerless | 2 | 6 | 8/15/2018-1/31/2019 | 85:15 |
| NERO | Sand Creek | ELK | Antlerless | 2 | 5 | 8/15/2018-1/31/2019 | 25:75 |
| NRO | Bear Springs | ELK | Antlerless | 0 | 4 | 9/01-10/31/2018 | 100:0 |
| NRO | Causey Spring | ELK | Antlerless | 0 | 7 | 8/15/2017-1/31/2018 | 0:100 |
| NRO | Chimney Rock | ELK | Antlerless | 0 | 10 | 8/15/2018-1/31/2019 | 0:100 |
| NRO | Coldwater Ranch | ELK | Antlerless | 0 | 10 | 8/15/2018-1/31/2019 | 0:100 |
| NRO | Cotton Thomas | ELK | Antlerless | 0 | 5 | 8/15/2017-1/31/2018 | 90:10 |
| NRO | Deseret | ELK | Antlerless | 0 | 180 | 8/15/2018-1/31/2019 | 0:100 |
| NRO | Deseret | PRONGH | Doe | 30 | 50 | 9/01-10/31/2018 | 40:60 |
| NRO | Double Cone | ELK | Antlerless | 3 | 8 | 8/15/2018-1/31/2019 | 25:75 |
| NRO | Durst Mountain | ELK | Antlerless | 0 | 20 | 8/15/2018-1/31/2019 | 0:100 |
| NRO | East Fork Chalk Creek | ELK | Antlerless | 0 | 30 | 8/15/2018-1/31/2019 | 0:100 |
| NRO | Ensign Ranches | ELK | Antlerless | 20 | 60 | 8/15/2018-1/31/2019 | 25:75 |
| NRO | Folley Ridge | ELK | Antlerless | 0 | 5 | 8/15/2017-1/31/2018 | 0:100 |
| NRO | George Creek | DEER | Antlerless | 0 | 5 | 8/15-12/31/2017 | 0:100 |
| NRO | George Creek | PRONGH | Doe | 2 | 3 | 9/01-10/31/2017 | 40:60 |
| NRO | Grass Valley/Clark Canyon | ELK | Antlerless | 0 | 40 | 8/15/2017-1/31/2018 | 0:100 |
| NRO | Guildersleeve | ELK | Antlerless | 0 | 8 | 8/15/2018-1/31/2019 | 0:100 |
| NRO | Hardscrabble | ELK | Antlerless | 0 | 16 | 8/15/2017-1/31/2018 | 0:100 |
| NRO | Junction Valley | DEER | 2 Doe | 0 | 10 | 9/01-10/31/2017 | 0:100 |
| NRO | Lone Tree Taylor Hollow | ELK | Antlerless | 0 | 10 | 8/15/2018-1/31/2019 | 0:100 |
| NRO | Meadow Creek | ELK | Antlerless | 2 | 5 | 8/15/2018-1/31/2019 | 80:20 |
| NRO | Middle Ridge | PRONGH | Doe | 0 | 0 | 9/01-10/31/2018 | 40:60 |
| NRO | Mountain Top | ELK | Antlerless | 0 | 15 | 8/15/2017-1/31/2018 | 0:100 |
| NRO | Powder Mountain | ELK | Antlerless | 5 | 5 | 8/15/2018-1/31/2019 | 50:50 |
| NRO | Rabbit Creek | PRONGH | Doe | 0 | 1 | 9/01-10/31/2017 | 40:60 |
| NRO | Riverview Ranch LLC | ELK | Antlerless | 3 | 7 | 8/15/2017-1/31/2018 | 40:60 |

| | | | | | | | |
|------|------------------------|--------|------------|----|----|---------------------|-------|
| NRO | RLF Deep Creek | PRONGH | Doe | 1 | 2 | 9/01-10/31/2018 | 40:60 |
| NRO | SJ Ranch | ELK | Antlerless | 0 | 6 | 8/15/2018-1/31/2019 | 0:100 |
| NRO | SJ Ranch | PRONGH | Doe | 2 | 3 | 9/01-10/31/2018 | 40:60 |
| NRO | Skull Crack | ELK | Antlerless | 0 | 15 | 8/15/2018-1/31/2019 | 0:100 |
| NRO | Snowville Flat | PRONGH | Doe | 1 | 3 | 9/01-10/31/2017 | 40:60 |
| NRO | South Canyon | ELK | Antlerless | 0 | 5 | 8/15/2018-1/31/2019 | 0:100 |
| NRO | Strawberry Ridge | ELK | Antlerless | 0 | 10 | 8/15/2018-1/31/2019 | 0:100 |
| NRO | TL Bar Ranch | PRONGH | Doe | 0 | 2 | 9/01-10/31/2017 | 60:40 |
| NRO | Two Bear | ELK | Antlerless | 0 | 20 | 8/15/2018-1/31/2019 | 0:100 |
| NRO | Weber Florence Creek | ELK | Antlerless | 0 | 40 | 8/15/2018-1/31/2019 | 0:100 |
| NRO | Woodruff Creek South | ELK | Antlerless | 0 | 8 | 8/15/2017-1/31/2018 | 0:100 |
| SERO | Hiawatha | ELK | Antlerless | 4 | 11 | 8/15/2018-1/31/2019 | 40:60 |
| SERO | Indian Head | ELK | Antlerless | 8 | 24 | 8/15/2018-1/31/2019 | 25:75 |
| SERO | J.B. Ranch | ELK | Antlerless | 14 | 21 | 8/15/2017-1/31/2018 | 40:60 |
| SERO | Jump Creek | ELK | Antlerless | 0 | 0 | | |
| SERO | Minnie Maud Ridge | ELK | Antlerless | 0 | 20 | 8/15/2017-1/31/2018 | 0:100 |
| SERO | Patmos Ridge | ELK | Antlerless | 0 | 0 | 8/15/2018-1/31/2019 | 40:60 |
| SERO | Preston Nutter Ranch | ELK | Antlerless | 0 | 5 | 8/15/2018-1/31/2019 | 0:100 |
| SERO | Redd Ranches | ELK | Antlerless | 0 | 25 | 8/15/2017-1/31/2018 | 0:100 |
| SERO | Roan Cliffs | ELK | Antlerless | 0 | 10 | 8/15/2018-1/31/2019 | 0:100 |
| SERO | Scotfield Canyons | ELK | Antlerless | 6 | 8 | 8/15/2018-1/31/2019 | 25:75 |
| SERO | Scotfield East | ELK | Antlerless | 4 | 11 | 8/15/2018-1/31/2019 | 40:60 |
| SERO | Scotfield West | ELK | Antlerless | 10 | 30 | 8/15/2018-1/31/2019 | 40:60 |
| SERO | Soldier Summit | ELK | Antlerless | 4 | 12 | 8/15/2017-1/31/2018 | 25:75 |
| SERO | Spring Creek/Dodge | ELK | Antlerless | 7 | 10 | 8/15/2018-1/31/2019 | 40:60 |
| SERO | Summit Point | ELK | Antlerless | 0 | 0 | 8/15/2018-1/31/2019 | 40:60 |
| SRO | Alton | ELK | Antlerless | 6 | 9 | 8/15/2018-1/31/2019 | 40:60 |
| SRO | Bar J Ranch | ELK | Antlerless | 4 | 6 | 8/15/2018-1/31/2019 | 40:60 |
| SRO | Boobe Hole | ELK | Antlerless | 0 | 10 | 8/15/2018-1/31/2019 | 0:100 |
| SRO | Grazing Pasture | ELK | Antlerless | 6 | 10 | 8/15/2017-1/31/2018 | 40:60 |
| SRO | Johnson Mountain Ranch | ELK | Antlerless | 0 | 20 | 8/15/2017-1/31/2018 | 0:100 |
| SRO | Mt Carmel | DEER | Antlerless | 0 | 5 | 8/15-12/31/2018 | 0:100 |
| SRO | Old Woman Plateau | ELK | Antlerless | 0 | 4 | 8/15/2018-1/31/2019 | 0:100 |
| SRO | Zane | PRONGH | Doe | 4 | 5 | 9/01-10/31/2018 | 40:60 |



GARY R. HERBERT
Governor

SPENCER J. COX
Lieutenant Governor

State of Utah

DEPARTMENT OF NATURAL RESOURCES

MICHAEL R. STYLER
Executive Director

Division of Wildlife Resources

Michal D. Fowlks
Division Director

MEMORANDUM

Date: March 15, 2018

To: Regional Advisory Council Member and Wildlife Board

From: Justin Shirley, Law Enforcement Captain

SUBJECT: R657-51 Poaching-Reported Reward Permits Rule; consolidate existing rules into one rule section, clarify and add to the rule.

Highlights:

- Provide an overview and history of the current program.
- Consolidate the current existing reward permit rules for big game, turkey, and cougar into one rule.
- Add black bear and general season deer and elk into the rule.
- Clarify and make consistent language on the process for the permits that are available and issued under this rule.
- Adoption of this rule would remove the reward permit sections from the current big game, turkey, and cougar rules.



R657. Natural Resources, Wildlife Resources.

R657-51. Poaching-Reported Reward Permits.

R657-51-1. Purpose and Authority.

(1) Under authority of Sections 23-14-18 and 23-14-19, the Wildlife Board has established this rule describing procedures the division may use in issuing permits to individuals who report unlawful taking of protected wildlife in Utah.

R657-51-2. Definitions.

(1) Terms used in this rule are defined in Section 23-13-2 and R657-62.

(2) In addition:

(a) "Successful Prosecution" means:

(i) the issuance of a Class B misdemeanor citation for a wildlife violation under Utah Code 23-20-4; or

(ii) the filing of criminal charges eligible for a Class A or Class B misdemeanor or any felony under Section 23-20-4.

(b) "Qualifying Individual" means:

(i) an individual who provides accurate and credible information concerning a wildlife violation in Utah;

(ii) the division uses that information in securing a successful prosecution; and

(iii) the individual fully cooperates and supports the division throughout the prosecution process.

R657-51-3. General Permit Availability and Eligibility Provisions.

(1)(a) A poaching-reported reward permit may only be issued on a unit having 10 or more public draw permits issued in the upcoming season.

(b) If a poaching-reported reward permit is unavailable on a given unit, an alternative permit may be issued using the process identified in each species-specific section of this rule.

(c) The division may determine that a permit is unavailable on a unit if:

(i) less than 10 public draw permits will be issued for a given unit in the upcoming season;

(ii) the illegally harvested animal was taken outside of established unit boundaries; or

(iii) issuing a poaching-reported reward permit would exceed 10% of the total number of permits issued on that unit.

(2) A Qualifying Individual remains eligible to receive a poaching-reported reward permit, regardless of any applicable waiting periods they may otherwise be subject to.

(3) A Qualifying Individual receiving a poaching-reported reward permit will not:

(a) forfeit bonus points or preference points accumulated; or

(b) incur a waiting period, except as described in Subsection (4).

(4) A Qualifying Individual receiving a poaching-reported reward permit for a once-in-a-lifetime species is ineligible to apply for or obtain another once-in-a-lifetime permit for the same species and sex through the division's big game drawing.

(5)(a) The division may only issue one poaching-reported reward permit for any one animal illegally taken.

(b) No more than one poaching-reported reward permit may be issued to any one person per successful prosecution.

(c) No more than one poaching-reported reward permit per species shall be issued to any one person in any single calendar year.

(d) Nothing in this rule authorizes an individual to use or possess more than one permit for an antlered or horned animal of the same species in a single hunt year.

(e) The Qualifying Individual may choose the weapon type for the permit, so long as a permit for that weapon type is available.

(f) The Qualifying Individual may choose the season for the permit if different seasons are offered, except that multi-season permits may not be issued through the poaching-reported reward permit program.

(6)(a) Poaching-reported reward permits may only be issued to the individual who provides the most pertinent information leading to a successful prosecution.

(b) If information is received from more than one individual, the director of the division shall make a determination based on the facts of the case as to which individual is eligible to receive the permit.

(7) Poaching-reported reward permits are non-transferrable.

(8) Any person who receives a poaching-reported reward permit must possess or obtain a Utah hunting or combination license and otherwise be eligible to hunt the species for which the permit is issued for.

(9) The division may determine whether to offer monetary rewards in lieu of issuing a poaching-reported reward permit for a Qualifying Individual.

R657-51-4. Big Game Poaching-Reported Reward Permits.

(1) Successful Prosecutions for the illegal take of bull moose, desert bighorn ram, rocky mountain bighorn ram, rocky mountain goat, bison, bull elk, buck deer, and buck pronghorn may be eligible to receive a poaching-reported reward permit.

(2)(a) Poaching-reported reward permits for desert bighorn ram, rocky mountain bighorn ram, bull moose, Rocky Mountain goat, and bison may be issued on units or hunts meeting the general permit availability requirements as follows:

(i) a permit may be issued for a male animal of the same species and on the same unit as the animal illegally taken;

(ii) if a permit described in Subsection (a) is unavailable, a permit may be issued for a male animal of the same species on an alternative unit that is closest in proximity to where the animal was illegally taken;

(iii) if a permit described in Subsections (a) and (b) is unavailable, a permit may be issued for a male animal of another once-in-a-lifetime species on a unit that is closest in proximity to the unit where the animal was illegally taken; or

(iv) if a permit described in Subsections (a), (b), and (c) is unavailable, a permit may be issued for a male animal of a limited entry species on an alternative unit selected by the division.

(b) The division may issue a hunter's choice permit in lieu of a permit for a male animal for bison and Rocky mountain goat poaching-reported reward permits.

(3) Poaching-reported reward permits for premium limited entry deer may be issued on units or hunts meeting the general permit availability requirements as follows:

(a) a permit may be issued for a buck deer on the same premium limited entry unit as the animal illegally taken;

(b) if a permit described in Subsection (a) is unavailable, a permit may be issued for a buck deer on an alternative premium limited entry unit that is closest in proximity to where the animal was illegally taken; or

(c) if a permit described in Subsections (a) and (b) is unavailable, a permit may be issued for a buck deer on an alternative limited entry unit closest in proximity to where the animal was illegally taken.

(4) Poaching-reported reward permits for limited entry buck deer, bull elk, and buck pronghorn may be issued on units or hunts meeting the general permit availability requirements as follows:

(a) a permit may be issued for a male animal of the same species and on the same unit as the animal illegally taken; or

(b) if a permit described in Subsection (a) is unavailable, a permit may be issued for a male animal of the same species as the animal taken on an alternative limited entry unit for that species that is closest in proximity to where the animal was illegally taken.

(5) Poaching-reported reward permits for general season buck deer and bull elk may be issued on units or hunts meeting the general permit availability requirements as follows:

(a) a permit may be issued for a male animal of the same species and on the same unit as the animal illegally taken; or

(b) if a permit described in Subsection (a) is unavailable, a permit may be issued for a male animal of the same species as the animal taken on an alternative general season unit for that species that is closest in proximity to where the animal was illegally taken.

(6) If a violation occurs at a location having both general season and limited entry opportunities for the species illegally taken, the division may issue a limited entry permit for that species using the parameters identified in Subsection (4).

R657-51-5. Cougar Poaching-Reported Reward Permits.

(1) Limited-entry and harvest objective cougar units are eligible for poaching-reported reward permits.

(2) Only one poaching-reported reward permit may be issued for each limited-entry cougar unit per year.

(3) Poaching-reported reward permits for cougar may be issued on units or hunts meeting the general permit availability requirements as follows:

(a) if the animal was illegally taken on a harvest objective unit, a permit may be issued for a limited entry unit closest in proximity to that harvest objective unit;

(b) if the animal was illegally taken on a limited entry unit, a permit may be issued on the same limited entry unit; or

(c) if a permit described in Subsections (a) and (b) is unavailable, a permit may be issued on the limited-entry unit that is closest in proximity to where the animal was illegally taken.

R657-51-6. Bear Poaching-Reported Reward Permits.

(1) Limited-entry and harvest objective bear units are eligible for poaching-reported reward permits.

(2) Only one poaching-reported reward permit may be issued for each limited-entry bear unit per year.

(3) Poaching-reported reward permits for bear may be issued on units or hunts meeting the general permit availability requirements as follows:

(a) if the animal was illegally taken on a harvest objective unit, a permit may be issued for a limited entry unit closest in proximity to that harvest objective unit;

(b) if the animal was illegally taken on a limited entry unit, a permit may be issued on the same limited entry unit; or

(c) if a permit described in Subsections (a) and (b) is unavailable, a permit may be issued on the limited-entry unit that is closest in proximity to where the animal was illegally taken.

R657-51-7. Turkey Poaching-Reported Reward Permits.

(1) General season and limited-entry turkey units are eligible for poaching-reported reward permits.

(2) Poaching-reported reward permits for turkey may be issued on units or hunts meeting the general permit availability requirements as follows:

(a) a permit may be issued on the same unit as the animal that was illegally taken; or

(b) if a permit described in Subsection (a) is unavailable on that unit, a permit may be issued on a limited-entry or general season unit selected by the division.