

UTAH BIG GAME ANNUAL REPORT 2020



Publication No. 21-17



UTAH BIG GAME ANNUAL REPORT 2020

Prepared by:

Heather H. Bernales
Biometrician

Kent R. Hersey
Big Game Projects Coordinator

and

Covy Jones
Big Game Program Coordinator

Publication Number 21-17

Annual Performance Report for Federal Aid Project W-65-M, segments 68 and 69

State of Utah
Department of Natural Resources
DIVISION OF WILDLIFE RESOURCES

J. Shirley
Division Director

TABLE OF CONTENTS

INTRODUCTION	1
METHODS	1
MULE DEER	
Harvest	4
Population trend data	38
ELK	
Harvest	68
Population trend data	111
PRONGHORN	
Harvest	135
Population trend data	150
MOOSE	
Harvest	167
Population trend data	178
BISON	
Harvest	184
Population trend data	188
DESERT BIGHORN SHEEP	
Harvest	192
Population trend data	198
ROCKY MOUNTAIN BIGHORN SHEEP	
Harvest	203
Population trend data	208
MOUNTAIN GOAT	
Harvest	213
Population trend data	220

INTRODUCTION

This report is a summary of big game harvest information and monitoring efforts for eight species (mule deer, Rocky Mountain elk, pronghorn, Shiras moose, American bison, desert bighorn sheep, Rocky Mountain bighorn sheep, and mountain goat) in the state of Utah. Those species are managed based on species management plans that have been developed through a public review process and approved by Utah's Wildlife Board. This report represents the big game portion of Federal Aid Project W-65-M, segments 68 and 69, grant agreement periods July 1, 2019 through June 30, 2020 and July 1, 2020 through June 30, 2021, respectively. This Federal Aid project covers the 2020–21 hunting seasons, big game surveys conducted in 2020 and 2021, and reports statewide trends for all big game species.

METHODS

Annual Harvest Surveys

Limited-entry harvest for all big game species were determined by mandatory online/telephone reporting. Antlerless deer, elk, pronghorn, and moose harvest were determined by voluntary web/telephone reporting. General-season deer and elk harvest were determined through mixed mode web/telephone surveys of randomized, statistically valid samples of approximately 25% of total license holders.

Based on results from the surveys and online reports, harvest data were projected by the total number of permits to obtain estimates of the number of animals harvested, number of hunters afield, and number of days hunted. To minimize error, harvest data for individual hunts, units, and statewide totals were projected separately. As such, the sum of hunt estimates and unit estimates may not always equal the statewide totals. Additionally, success rates are calculated from the raw data and may not always equal the projected harvest divided by the projected number of hunters afield.

Harvest Sex and Age Composition

For limited-entry units, the average age of harvested animals is obtained from counts of annual rings on teeth submitted by hunters. During general-season hunts, check stations are used to gather information on age and antler size. The sex composition of harvested animals is determined through questions on telephone and online surveys.

Population Sex and Age Composition

Population sex and age composition is determined through the use of ground and/or aerial classification counts. Ground classification is done using a random process during early morning and evening hours, whereas aerial trend counts occur when counting conditions are favorable and cover all appropriate fall, winter and/or spring use areas. Data collected during classification and trend counts are used to determine annual production and survival of young (doe: fawn, cow: calf ratios), as well as the ratio of bucks or bulls to females in the herds. For deer, annual ground classification counts are conducted immediately after the general-season harvest. For the remaining species, a combination of ground classification counts and aerial trend counts are used to determine population sex and age composition.

Population Modeling

All of the data collected on harvest, survival, recruitment, and population structure are used in computer modeling applications for big game populations in Utah. Computer models are used to help determine the current status of the population (i.e., growing, declining, stable), the future structure of the population under various harvest scenarios, and the number of permits to be allocated.

Big Game Movements and Seasonal Distribution

Ground observations are used to determine movements and seasonal distribution of big game species. Trapping and marking projects are carried out periodically where needed to determine direction and extent of herd movements. That information is obtained simply by tagging and use of color markers, or by using radio or GPS collars to help track movements. Those data are used to design hunts to ensure proper harvest. Ground observations are also used to determine movements and seasonal distribution of big game species.

Management Unit Boundaries

Utah has thirty wildlife management units that serve as the basis for big game management recommendations. Boundaries vary slightly by species, so for exact boundary descriptions, refer to that species Unit Management Plan.

MULE DEER



Statewide trends of deer harvest statistics, Utah 1925–2020.

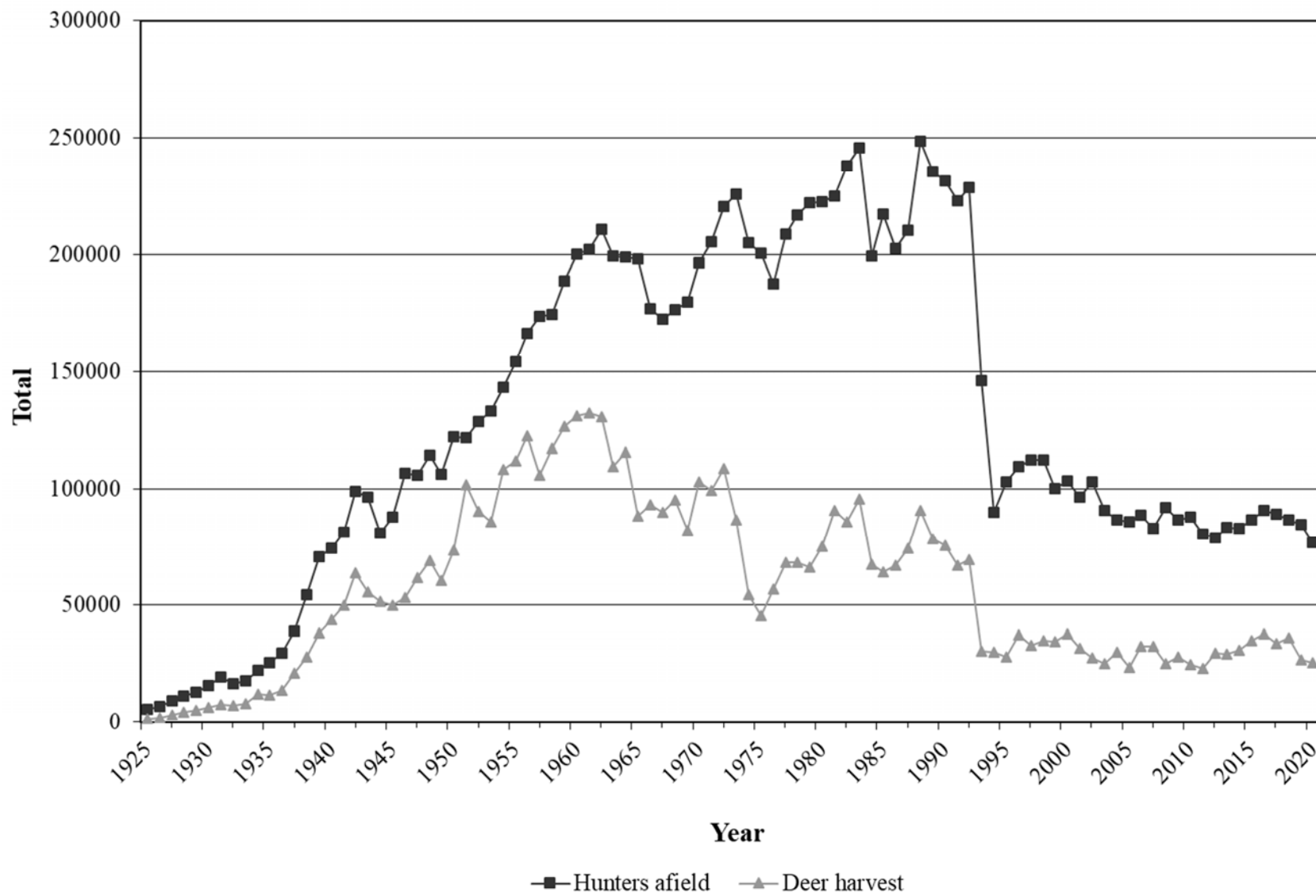

Statewide deer harvest statistics, Utah 1925–1975.

Year	Regular license harvest				Control permit harvest				Archery harvest				Total harvest			
	Buck	Doe	Total	Hunters afield	Buck	Doe	Total	Hunters afield	Buck	Doe	Total	Hunters afield	Buck	Doe	Total	Hunters afield
1925	1400	—	1400	5650	—	—	—	—	—	—	—	—	1400	—	1400	5650
1926	2000	—	2000	7000	—	—	—	—	—	—	—	—	2000	—	2000	7000
1927	3200	—	3200	9100	—	—	—	—	—	—	—	—	3200	—	3200	9100
1928	4400	—	4400	11300	—	—	—	—	—	—	—	—	4400	—	4400	11300
1929	5000	—	5000	12800	—	—	—	—	—	—	—	—	5000	—	5000	12800
1930	6400	—	6400	15600	—	—	—	—	—	—	—	—	6400	—	6400	15600
1931	7800	—	7800	19500	—	—	—	—	—	—	—	—	7800	—	7800	19500
1932	7113	—	7113	16600	—	—	—	—	—	—	—	—	7113	—	7113	16600
1933	8019	—	8019	17700	—	—	—	—	—	—	—	—	8019	—	8019	17700
1934	11271	—	11271	21485	—	825	825	928	—	—	—	—	11271	825	12096	22413
1935	9640	—	9640	23000	—	2008	2008	2598	—	—	—	—	9640	2008	11648	25598
1936	13800	—	13800	29500	—	—	—	—	—	—	—	—	13800	—	13800	29500
1937	21000	—	21000	38900	—	—	—	—	—	—	—	—	21000	—	21000	38900
1938	25572	—	25572	50000	—	2428	2428	4500	—	—	—	—	25572	2428	28000	54500
1939	28552	—	28552	60000	—	9448	9448	10612	—	—	—	—	28552	9448	38000	70612
1940	32300	—	32300	60000	—	11700	11700	14437	—	—	—	—	32300	11700	44000	74437
1941	34460	—	34460	60000	—	15540	15540	21461	—	—	—	—	34460	15540	50000	81461
1942	35723	—	35723	65000	1058	26799	27857	33823	3	26	29	61	36784	26825	63609	98884
1943	39690	—	39690	75000	450	15556	16006	21242	0	12	12	186	40140	15568	55708	96428
1944	40743	—	40743	64672	—	11027	11027	16320	0	7	7	75	40743	11034	51777	81067
1945	37235	—	37235	71734	1730	10924	12654	16160	1	0	1	110	38966	10924	49890	88004
1946	41580	—	41580	89753	1685	10044	11729	16355	12	50	62	248	43277	10094	53371	106356
1947	46940	—	46940	88401	2608	12274	14882	17224	9	41	50	296	49557	12315	61872	105921
1948	53526	—	53526	95073	2222	13052	15274	18961	18	77	95	382	55766	13129	68895	114416
1949	45414	—	45414	86124	2513	12579	15092	19862	5	23	28	244	47932	12602	60534	106230
1950	49879	—	49879	93232	4496	19021	23517	28624	9	12	21	231	54384	19033	73417	122087

Statewide deer harvest statistics, Utah 1925–1975 (continued).

Year	Regular license harvest				Control permit harvest				Archery harvest				Total harvest			
	Buck	Doe	Total	Hunters afield	Buck	Doe	Total	Hunters afield	Buck	Doe	Total	Hunters afield	Buck	Doe	Total	Hunters afield
1951	63030	31244	94274	112911	4265	3041	7306	8530	34	23	57	316	67329	34308	101637	121757
1952	52655	26296	78951	115887	3940	7228	11168	12358	12	30	42	429	56607	33554	90161	128674
1953	52082	23196	75278	119958	3106	7403	10509	12419	26	66	92	613	65214	30665	95879	132990
1954	65117	28327	93444	123231	2493	11959	14452	19176	69	108	177	745	67679	40394	108073	143152
1955	72267	21274	93541	129303	2923	15163	18086	23121	129	161	290	1733	75319	36598	111917	154157
1956	72947	21923	94870	133676	5191	21917	27108	29382	366	241	607	3159	78504	44081	122585	166217
1957	55121	19757	74878	132797	5993	24111	30104	36289	361	256	617	4570	61475	44124	105599	173656
1958	66933	23718	90651	141551	4477	21232	25709	27501	455	426	881	5605	71865	45376	117241	174657
1959	72850	25450	98300	149908	2948	23830	26778	31298	683	554	1237	7440	76481	49834	126315	188646
1960	74802	25959	100761	150401	3271	25087	28358	41034	919	907	1826	8831	78992	51953	130945	200266
1961	71979	24397	96376	155037	5809	27915	33724	37379	1219	959	2178	9889	79007	53271	132278	202305
1962	69778	27876	97654	163072	4454	16308	30762	36161	1232	908	2140	11546	75464	55092	130556	210779
1963	63043	27013	90056	165531	3290	14013	17303	20920	1059	981	2040	12768	67392	42007	109399	199219
1964	68612	29937	98549	169178	3658	11405	15063	18680	1088	900	1988	10910	73358	42242	115600	198768
1965	51181	24869	76050	171466	1496	8822	10318	14195	1009	666	1675	12635	53686	34357	88043	198296
1966	57915	30043	87958	161529	1043	1444	2487	3224	1271	1224	2495	12190	60229	32711	92940	176943
1967	53261	31610	84871	156404	1356	1759	3115	4072	1181	886	2067	12108	55798	34255	90053	172584
1968	60700	30846	91546	161209	519	498	1017	1272	1494	1104	2598	14164	62713	32448	95161	176645
1969	50297	27218	77515	162265	640	1354	1994	2804	1350	1062	2412	14902	52287	29634	81921	179971
1970	68243	30510	98753	178005	345	883	1228	1853	1819	1189	3008	16775	70407	32582	102989	196633
1971	62924	31351	94275	185105	557	607	1164	1876	1913	1913	3826	18276	65394	33381	98775	205257
1972	68712	34351	103063	197173	1085	1027	2112	3391	1834	1409	3243	20047	71631	36787	108418	220611
1973	51587	30732	82319	198726	435	315	750	1841	1961	1540	3501	25156	53983	32587	86570	225723
1974	45306	7537	52843	187711	169	254	423	1103	807	560	1367	16218	46282	8351	54633	205032
1975	41356	—	41356	177056	1064	1667	2731	5869	1314	—	1314	17625	43734	1667	45401	200550

Statewide deer harvest statistics, Utah 1976–2020.

Year	General-season harvest			Restricted harvest			Total harvest		
	Bucks	Antlerless	Hunters afield	Bucks	Antlerless	Hunters afield	Bucks	Antlerless	Hunters afield
1976	56640	—	185661	288	95	1789	56928	95	187450
1977	67164	—	205104	500	751	3657	67664	751	208761
1978	65142	—	212201	55	3085	4750	65197	3085	216951
1979	60755	—	213547	121	5387	8580	60876	5387	222127
1980	65444	—	208154	—	9796	14388	65444	9796	222542
1981	80627	—	211467	—	10182	13706	80627	10182	225173
1982	75065	—	222305	29	10890	15531	75094	10890	237836
1983	82552	—	228907	—	13164	16711	82552	13164	245618
1984	63044	—	193662	—	4233	5766	63044	4233	199428
1985	59045	—	210313	37	5171	6801	59082	5171	217114
1986	60610	—	193977	103	6371	8572	60713	6371	202549
1987	65969	953	200746	546	6807	9770	66515	7760	210516
1988	68125	1057	222372	378	21178	26313	68503	22235	248685
1989	57381	1169	208031	350	19473	27681	57731	20642	235712
1990	57220	1021	207241	1588	15954	24191	58808	16975	231432
1991	51415	1337	203625	1927	12197	19356	53342	13534	222981
1992	54804	1266	213937	1729	11866	14810	56533	13132	228747
1993	24763	2192	140701	1261	2104	5307	26024	4296	146008
1994	27699	—	86121	1528	699	3859	29227	699	89980
1995	24594	—	97823	1818	1418	5248	26412	1418	103071
1996	32939	28	103892	1638	2554	5502	34577	2582	109394
1997	28144	—	105088	1656	3247	7303	29800	3246	112391
1998	30216	187	106201	1997	2688	6188	32213	2875	112389
1999	29583	139	93290	1880	2831	6561	31463	2970	99851
2000	30728	126	94304	2303	4394	9032	33031	4520	103336
2001	25355	112	88798	2157	4039	7726	27512	4151	96524
2002	21954	53	95264	2409	3092	7454	24363	3145	102718*
2003	20906	89	85553	1619	2435	5217	22525	2524	90770
2004	25954	85	81260	1975	2154	5245	27929	2239	86505
2005	19688	138	81204	1832	1813	4727	21520	1951	85931
2006	28396	122	83710	2152	1734	4742	30548	1856	88452
2007	28001	108	77525	2210	1989	5222	30211	2097	82747
2008	20755	84	86522	2102	2061	5228	22857	2145	91750
2009	22964	122	80470	2451	2474	6102	25415	2596	86572
2010	19365	165	81482	2429	2680	6243	21794	2845	87725
2011	18929	79	75201	2362	1754	5224	21291	1833	80425
2012	25398	162	73959	2302	1549	5107	27700	1711	79066
2013	25184	118	78187	2354	1614	4993	27538	1732	83180

*In 2002, total hunters afield were estimated.

Statewide deer harvest statistics, Utah 1976–2020 (continued).

Year	General-season harvest			Restricted harvest			Total harvest		
	Bucks	Antlerless	Hunters afield	Bucks	Antlerless	Hunters afield	Bucks	Antlerless	Hunters afield
2014	26105	138	77512	2266	2280	5495	28371	2418	83007
2015	29530	184	80315	2439	2703	6090	31969	2887	86405
2016	31804	156	83947	2598	3246	6728	34402	3402	90675
2017	27333	138	81449	2593	3637	7629	29926	3775	84741
2018	29389	203	78658	2621	3847	8130	32010	4050	86788
2019	21906	211	76574	2408	3138	7813	24314	3349	84387
2020	20167	177	70004	2508	2576	6958	22675	2753	76962

Total buck deer harvest by management unit / subunit, Utah 2011–2020.

Unit	Subunit	2011	2012	2013	2014	2015	2016	2017	2018	2019	2020
22	Beaver — Beaver	1080	1207	1081	1182	1342	1306	1511	1240	748	538
10	Book Cliffs — Book Cliffs	487	458	369	371	383	412	407	401	402	332
1	Box Elder — Box Elder	1101	1299	1177	1072	1311	1497	1504	1452	1009	1002
2	Cache — Cache	950	1597	1326	1663	1871	1949	1294	1638	1051	1015
16	Central Mtns B Manti	1406	2083	2168	2232	2215	2459	2141	2412	1685	1796
16	Central Mtns A Nebo	1201	1040	1241	1060	1238	1485	1209	1300	997	893
6	Chalk Creek — Chalk Creek	612	931	903	957	1038	1175	1078	1178	917	764
5	East Canyon — East Canyon	659	910	815	784	1076	1081	972	997	691	556
21	Fillmore A Oak Creek	192	116	116	95	111	125	129	132	106	90
21	Fillmore B Pahvant	351	491	540	446	607	649	610	687	574	406
15	Henry Mtns — Henry Mtns	73	73	74	75	69	69	75	65	55	57
26	Kaiparowits — Kaiparowits	42	111	147	120	145	181	155	120	112	57
7	Kamas — Kamas	446	424	612	657	704	766	618	628	356	357
13	La Sal B Dolores Triangle	17	10	13	17	15	18	14	18	16	14
13	La Sal A La Sal Mtns	675	587	562	545	540	610	607	547	483	446
23	Monroe — Monroe	432	519	630	711	743	793	760	592	427	368
4	Morgan-South Rich — Morgan-South Rich	600	877	815	888	923	959	871	1085	602	602
24	Mt Dutton — Mt Dutton	193	224	246	283	304	367	363	299	155	119
11	Nine Mile A Anthro	45	160	169	154	215	251	262	289	158	227
11	Nine Mile B Range Creek	284	300	269	282	321	410	367	408	355	332
8	North Slope A Summit	245	144	188	310	322	221	218	274	144	130
8	North Slope C Three Corners	168	234	176	167	200	275	205	279	154	149
8	North Slope B West Daggett	279	283	225	239	292	356	224	340	163	104
3	Ogden — Ogden	407	815	789	711	805	929	647	833	570	569
18	Oquirrh-Stansbury — Oquirrh-Stansbury	558	1041	870	974	1014	1320	1069	1060	1009	687
28	Panguitch Lake — Panguitch Lake	722	1168	1146	1134	1237	1111	1249	1029	932	716
27	Paunsaugunt — Paunsaugunt	215	186	173	160	153	174	172	188	205	216

Total buck deer harvest by management unit / subunit, Utah 2011–2020 (continued).

	Unit		Subunit	2011	2012	2013	2014	2015	2016	2017	2018	2019	2020
30	Pine Valley	—	Pine Valley	890	1130	1337	1313	1587	1951	1816	1558	1513	1523
25	Plateau	C	Boulder	407	694	694	824	850	928	721	737	457	375
25	Plateau	A	Fishlake	368	543	554	585	654	668	517	500	375	315
25	Plateau	B	Thousand Lakes	66	142	58	76	75	108	105	91	63	63
14	San Juan	A	Abajo	824	873	945	904	984	1129	1103	958	801	843
14	San Juan	B	Elk Ridge	46	43	46	44	47	74	49	42	48	50
12	San Rafael	—	San Rafael	330	497	392	305	421	341	434	430	381	394
9	South Slope	D	Bonanza	43	88	126	127	148	115	188	159	194	185
9	South Slope	C	Diamond Mtn	117	113	116	116	112	120	119	130	130	147
9	South Slope	B	Vernal	625	661	571	648	704	810	570	748	617	486
9	South Slope	A	Yellowstone	481	450	584	663	752	843	690	826	681	605
20	Southwest Desert	—	Southwest Desert	416	155	201	176	278	232	225	280	155	187
17	Wasatch Mtns	C	Avintaquin	196	367	447	402	461	402	328	335	241	298
17	Wasatch Mtns	B	Currant Creek	614	827	920	950	1164	1145	834	1159	701	797
17	Wasatch Mtns	A	Salt Lake	162	209	118	151	158	151	164	188	91	92
17	Wasatch Mtns	A	West	903	1735	1846	1718	2272	2226	1578	2172	1577	1784
19	West Desert	C	Tintic	108	248	227	234	359	331	347	331	337	360
19	West Desert	B	Vernon	183	166	170	150	152	154	156	177	184	204
19	West Desert	A	West Desert	129	92	71	101	87	122	125	105	96	87
29	Zion	—	Zion	839	1367	1329	1307	1501	1605	1622	1594	1587	1264

Total antlerless* deer harvest by management unit / subunit, Utah 2011–2020.

Unit	Subunit	2011	2012	2013	2014	2015	2016	2017	2018	2019	2020		
22	Beaver	—	Beaver	49	23	72	79	110	171	182	128	122	78
10	Book Cliffs	—	Book Cliffs	0	0	5	5	3	3	0	0	0	0
1	Box Elder	—	Box Elder	147	227	121	160	175	161	157	211	234	166
2	Cache	—	Cache	148	159	199	175	171	194	176	279	136	153
16	Central Mtns	B	Manti	164	119	145	179	201	202	228	208	198	159
16	Central Mtns	A	Nebo	68	27	33	56	53	102	127	125	78	78
6	Chalk Creek	—	Chalk Creek	78	72	63	80	110	136	161	262	288	177
5	East Canyon	—	East Canyon	39	103	71	89	109	169	129	337	314	239
21	Fillmore	A	Oak Creek	56	22	17	28	26	61	6	0	2	15
21	Fillmore	B	Pahvant	10	3	0	5	5	16	25	16	30	19
15	Henry Mtns	—	Henry Mtns	0	0	0	0	0	0	0	0	0	0
26	Kaiparowits	—	Kaiparowits	0	0	0	5	11	17	0	13	17	11
7	Kamas	—	Kamas	28	15	11	41	25	24	38	47	19	17
13	La Sal	B	Dolores Triangle	0	0	0	0	0	0	0	0	0	0
13	La Sal	A	La Sal Mtns	3	0	0	0	8	0	0	52	6	7
23	Monroe	—	Monroe	97	81	117	219	247	282	343	134	115	100
4	Morgan-South Rich	—	Morgan-South Rich	5	8	13	18	23	38	24	15	16	10
24	Mt Dutton	—	Mt Dutton	5	19	25	73	116	107	131	117	76	32
11	Nine Mile	A	Anthro	20	22	19	8	18	26	17	32	17	44
11	Nine Mile	B	Range Creek	25	11	6	9	5	0	25	50	43	60
8	North Slope	A	Summit	8	0	0	0	0	0	0	0	0	0
8	North Slope	C	Three Corners	2	4	3	2	6	3	0	3	0	3
8	North Slope	B	West Daggett	25	71	30	45	26	60	46	60	36	48
3	Ogden	—	Ogden	25	37	39	28	52	37	55	40	66	55
18	Oquirrh-Stansbury	—	Oquirrh-Stansbury	56	34	46	34	56	38	32	55	39	83
28	Panguitch Lake	—	Panguitch Lake	122	109	121	142	194	167	171	148	113	20
27	Paunsaugunt	—	Paunsaugunt	0	0	0	0	0	6	4	9	9	0

*Data includes mitigation harvest.

Total antlerless* deer harvest by management unit / subunit, Utah 2011–2020 (continued).

Unit	Subunit	2011	2012	2013	2014	2015	2016	2017	2018	2019	2020
30	Pine Valley — Pine Valley	94	47	104	127	178	226	374	407	385	254
25	Plateau C Boulder	51	61	60	113	183	221	394	377	164	73
25	Plateau A Fishlake	5	0	3	8	6	17	37	16	18	15
25	Plateau B Thousand Lakes	9	1	9	8	25	29	14	10	16	7
14	San Juan A Abajo	30	25	38	48	60	61	58	22	29	29
14	San Juan B Elk Ridge	0	0	0	0	0	0	0	0	0	0
12	San Rafael — San Rafael	67	26	54	73	54	55	67	65	44	72
9	South Slope D Bonanza	0	0	0	8	5	0	3	8	11	0
9	South Slope C Diamond Mtn	0	0	0	0	0	0	3	0	0	0
9	South Slope B Vernal	135	83	97	129	147	174	120	136	112	173
9	South Slope A Yellowstone	112	155	80	108	107	171	188	198	182	266
20	Southwest Desert — Southwest Desert	35	13	37	10	19	38	64	71	43	38
17	Wasatch Mtns C Avintaquin	2	0	0	1	2	2	21	16	30	0
17	Wasatch Mtns B Currant Creek	18	32	18	34	109	72	10	17	33	35
17	Wasatch Mtns A Salt Lake	26	37	4	46	26	35	25	26	26	39
17	Wasatch Mtns A West	21	17	26	109	81	111	106	147	118	88
19	West Desert C Tintic	36	22	27	37	52	31	54	38	57	28
19	West Desert B Vernon	5	1	0	45	24	24	0	4	0	0
19	West Desert A West Desert	4	12	6	5	0	12	21	3	10	30
29	Zion — Zion	3	10	9	20	42	103	140	149	92	32

*Data includes mitigation harvest.

Total buck deer hunters afield by management unit / subunit, Utah 2011–2020.

Unit	Subunit	2011	2012	2013	2014	2015	2016	2017	2018	2019	2020		
22	Beaver	—	Beaver	3824	3649	3386	3273	3282	3403	3711	3679	3204	2320
10	Book Cliffs	—	Book Cliffs	567	559	443	445	446	450	444	451	466	399
1	Box Elder	—	Box Elder	3831	3876	3597	3441	3723	3684	3451	3828	3830	3455
2	Cache	—	Cache	5743	6463	6529	6124	6634	7075	6653	6686	6419	5093
16	Central Mtns	B	Manti	7917	7458	8042	7754	7888	8713	8061	7764	7014	7306
16	Central Mtns	A	Nebo	5930	4194	4089	4033	4192	4323	4236	3913	4244	4245
6	Chalk Creek	—	Chalk Creek	1806	2163	2356	2348	2413	2713	2669	3192	3517	2962
5	East Canyon	—	East Canyon	3666	4417	4123	3934	4009	4523	4316	4947	5035	4023
21	Fillmore	A	Oak Creek	743	510	471	441	458	382	367	502	398	209
21	Fillmore	B	Pahvant	1715	1781	1640	1653	1746	2133	2299	2433	2263	1322
15	Henry Mtns	—	Henry Mtns	82	77	76	78	74	73	79	70	60	61
26	Kaiparowits	—	Kaiparowits	199	370	458	399	488	448	509	412	452	322
7	Kamas	—	Kamas	2653	2781	2892	2792	2828	3144	3102	3436	3376	3040
13	La Sal	B	Dolores Triangle	17	18	16	18	18	19	16	20	16	17
13	La Sal	A	La Sal Mtns	2298	1842	1703	1728	1665	1671	1737	1510	1523	1227
23	Monroe	—	Monroe	1413	976	1263	1443	1544	1667	1721	1296	1169	983
4	Morgan-South Rich	—	Morgan-South Rich	2205	2462	2524	2524	2339	2449	2593	3151	2781	2866
24	Mt Dutton	—	Mt Dutton	792	697	681	728	788	784	793	807	708	601
11	Nine Mile	A	Anthro	279	558	554	605	560	595	611	813	776	874
11	Nine Mile	B	Range Creek	889	858	804	824	836	868	836	1082	1247	1269
8	North Slope	A	Summit	1788	1050	1142	1319	1324	1183	1440	1263	1379	1461
8	North Slope	C	Three Corners	554	1086	881	667	627	651	618	703	825	698
8	North Slope	B	West Daggett	1024	1278	1220	1072	1121	1113	1076	1087	1094	855
3	Ogden	—	Ogden	2348	2746	2844	2678	2858	3167	2794	2739	2757	2499
18	Oquirrh-Stansbury	—	Oquirrh-Stansbury	2543	2533	2329	2733	2747	3059	2940	3039	3625	2602
28	Panguitch Lake	—	Panguitch Lake	2645	2917	3235	3403	3483	3445	3456	3533	3310	2590
27	Paunsaugunt	—	Paunsaugunt	260	236	211	188	196	209	214	219	242	253

Total buck deer hunters afield by management unit / subunit, Utah 2011–2020 (continued).

Unit	Subunit	2011	2012	2013	2014	2015	2016	2017	2018	2019	2020
30	Pine Valley — Pine Valley	3289	3747	4047	4312	4263	4428	4480	4632	5050	5052
25	Plateau C Boulder	1720	1476	1733	1781	1883	2004	1708	1701	1355	1071
25	Plateau A Fishlake	2077	1423	1373	1368	1422	1587	1509	1238	1271	1115
25	Plateau B Thousand Lakes	209	471	185	184	201	300	316	278	292	247
14	San Juan A Abajo	2009	2407	2418	2400	2467	2545	2647	2652	2627	2060
14	San Juan B Elk Ridge	50	53	54	52	56	210	56	52	57	58
12	San Rafael — San Rafael	1291	1649	1264	1463	1531	1492	1556	1601	1845	1883
9	South Slope D Bonanza	158	315	295	292	286	336	423	417	589	621
9	South Slope C Diamond Mtn	123	121	124	122	119	128	130	139	135	148
9	South Slope B Vernal	2337	1755	1426	1343	1313	1587	1197	1608	1641	1458
9	South Slope A Yellowstone	2052	1554	1649	1761	1839	2002	1924	1941	2063	1827
20	Southwest Desert — Southwest Desert	1627	735	819	860	913	851	835	883	904	1002
17	Wasatch Mtns C Avintaquin	708	992	1071	973	1108	1149	1041	827	830	1183
17	Wasatch Mtns B Currant Creek	3276	2515	2669	2748	2959	3232	3216	3054	2910	2847
17	Wasatch Mtns A Salt Lake	2509	1978	1878	1580	1476	1637	1457	1581	1325	1081
17	Wasatch Mtns A West	5104	7246	7597	7200	8285	8599	8508	8208	8399	8681
19	West Desert C Tintic	665	838	908	878	929	887	885	927	1186	1083
19	West Desert B Vernon	245	251	232	209	201	200	204	217	239	266
19	West Desert A West Desert	827	541	584	514	474	516	503	532	521	606
29	Zion — Zion	2631	2795	3082	3221	3289	3530	3650	4149	4335	4369

Total antlerless* deer hunters afield by management unit / subunit, Utah 2011–2020.

Unit	Subunit	2011	2012	2013	2014	2015	2016	2017	2018	2019	2020		
22	Beaver	—	Beaver	34	38	64	80	123	169	204	196	193	140
10	Book Cliffs	—	Book Cliffs	0	0	2	5	3	5	0	0	0	0
1	Box Elder	—	Box Elder	244	314	205	220	202	257	249	299	291	240
2	Cache	—	Cache	147	174	205	193	203	191	239	332	255	229
16	Central Mtns	B	Manti	139	143	161	205	209	230	244	226	227	219
16	Central Mtns	A	Nebo	131	54	49	48	57	102	149	167	100	76
6	Chalk Creek	—	Chalk Creek	81	79	71	85	109	129	145	296	351	208
5	East Canyon	—	East Canyon	31	43	45	60	61	111	84	298	463	358
21	Fillmore	A	Oak Creek	49	18	20	29	17	41	11	1	5	11
21	Fillmore	B	Pahvant	20	2	4	2	8	15	31	26	24	35
15	Henry Mtns	—	Henry Mtns	0	0	0	0	0	0	0	0	0	0
26	Kaiparowits	—	Kaiparowits	3	0	1	6	13	11	0	15	13	14
7	Kamas	—	Kamas	20	20	15	32	27	25	33	47	32	24
13	La Sal	B	Dolores Triangle	0	0	0	0	0	0	0	0	0	0
13	La Sal	A	La Sal Mtns	2	2	2	2	5	0	0	10	2	5
23	Monroe	—	Monroe	133	99	136	244	297	311	376	176	192	171
4	Morgan-South Rich	—	Morgan-South Rich	2	8	13	23	28	37	40	26	36	18
24	Mt Dutton	—	Mt Dutton	4	14	29	67	93	101	158	149	139	94
11	Nine Mile	A	Anthro	33	34	22	18	24	33	32	32	33	60
11	Nine Mile	B	Range Creek	19	13	3	9	7	0	21	62	63	87
8	North Slope	A	Summit	8	0	0	0	0	0	0	0	0	0
8	North Slope	C	Three Corners	6	4	6	4	9	4	0	4	9	4
8	North Slope	B	West Daggett	29	72	30	39	40	76	63	79	77	80
3	Ogden	—	Ogden	25	45	36	41	34	42	41	50	51	43
18	Oquirrh-Stansbury	—	Oquirrh-Stansbury	37	31	45	35	74	41	37	66	68	78
28	Panguitch Lake	—	Panguitch Lake	135	128	147	154	214	207	244	188	136	40
27	Paunsaugunt	—	Paunsaugunt	0	0	0	0	1	5	3	5	19	7

*Data includes mitigation hunters.

Total antlerless* deer hunters afield by management unit / subunit, Utah 2011–2020 (continued).

Unit	Subunit	2011	2012	2013	2014	2015	2016	2017	2018	2019	2020		
30	Pine Valley	—	Pine Valley	108	68	112	144	187	242	456	508	504	294
25	Plateau	C	Boulder	52	63	72	112	149	175	424	501	339	153
25	Plateau	A	Fishlake	10	11	6	8	11	21	70	18	19	13
25	Plateau	B	Thousand Lakes	3	3	14	18	21	22	23	23	52	32
14	San Juan	A	Abajo	25	17	27	34	34	45	42	52	47	39
14	San Juan	B	Elk Ridge	0	0	0	0	0	0	0	0	0	0
12	San Rafael	—	San Rafael	67	39	60	79	68	66	103	86	76	69
9	South Slope	D	Bonanza	0	0	0	8	5	0	5	12	8	9
9	South Slope	C	Diamond Mtn	0	0	0	0	0	0	2	0	0	0
9	South Slope	B	Vernal	110	121	116	145	164	226	150	176	155	176
9	South Slope	A	Yellowstone	222	247	151	156	149	211	206	237	222	282
20	Southwest Desert	—	Southwest Desert	29	11	23	13	18	33	40	78	68	56
17	Wasatch Mtns	C	Avintaquin	2	0	0	4	2	2	48	29	34	8
17	Wasatch Mtns	B	Currant Creek	43	40	36	46	102	81	40	37	36	47
17	Wasatch Mtns	A	Salt Lake	0	0	0	0	0	0	0	0	0	0
17	Wasatch Mtns	A	West	29	23	27	97	57	76	79	12	82	89
19	West Desert	C	Tintic	15	13	27	37	38	14	0	43	47	27
19	West Desert	B	Vernon	6	2	0	48	32	23	47	3	0	0
19	West Desert	A	West Desert	5	8	6	3	7	9	0	16	10	32
29	Zion	—	Zion	14	8	17	17	33	116	19	194	143	63

*Data includes mitigation hunters.

Total deer harvest by management unit, Utah 2020.

Unit	Buck harvest	Antlerless harvest	Total harvest	Hunters afield	Mean days hunted	Success rate (%)
22 Beaver	538	78	616	2460	5.6	24.3
10 Book Cliffs	332	0	332	399	5.3	83.2
1 Box Elder	1002	166	1168	3695	4.3	30.5
2 Cache	1015	153	1168	5322	4.6	21.7
16 Central Mtns	2689	237	2926	11846	5.1	24.1
6 Chalk Creek	764	177	941	3170	4.0	29.1
5 East Canyon	556	239	795	4381	4.3	18.1
21 Fillmore	496	34	530	1577	4.3	32.8
15 Henry Mtns	57	0	57	61	4.1	93.4
26 Kaiparowits	57	11	68	336	4.2	21.1
7 Kamas	357	17	374	3064	4.2	12.0
13 La Sal	460	7	467	1249	5.1	37.0
23 Monroe	368	100	468	1154	5.0	38.8
4 Morgan-South Rich	602	10	612	2884	3.4	21.1
24 Mt Dutton	119	32	151	695	5.3	21.5
11 Nine Mile	559	104	663	2290	3.9	28.1
8 North Slope	383	51	434	3098	4.9	13.9
3 Ogden	569	55	624	2542	4.7	24.1
18 Oquirrh-Stansbury	687	83	770	2680	3.9	28.3
28 Panguitch Lake	716	20	736	2630	4.6	27.9
27 Paunsaugunt	216	0	216	260	6.2	83.1
30 Pine Valley	1523	254	1777	5346	4.3	32.5
25 Plateau	753	95	848	2631	4.9	31.1
14 San Juan	893	29	922	2157	4.8	42.5
12 San Rafael	394	72	466	1952	4.5	22.8
9 South Slope	1423	439	1862	4521	5.3	37.7
20 Southwest Desert	187	38	225	1058	5.6	19.9
17 Wasatch Mtns	2971	162	3133	13936	4.6	22.3
19 West Desert	651	58	709	2014	4.9	34.4
29 Zion	1264	32	1296	4432	4.6	29.2
Unidentified	13	0	13	96	4.6	13.5
Statewide totals	22675	2753	25428	76962	5.5	32.3

General-season early any legal weapon* deer harvest, Utah 2020.

Unit	Hunt number	Hunt name	Buck harvest	Permits	Hunters afield	Mean days hunted	Success rate (%)
4/5/6	DB1590	Chalk Creek/East Canyon/Morgan-South Rich	167	1231	923	3.1	18.1
21	DB1591	Fillmore	58	171	152	3.3	38.4
7	DB1592	Kamas	52	532	439	3.3	11.9
11	DB1593	Nine Mile	66	229	192	3.3	34.2
28	DB1594	Panguitch Lake	102	308	278	3.6	36.6
30	DB1595	Pine Valley	185	653	564	3.5	32.7
25A	DB1596	Plateau, Fishlake	47	137	118	3.6	39.7
29	DB1597	Zion	173	505	462	3.4	37.5
Statewide totals			850	3766	3128	3.3	28.7

*This table does not include data from youth hunters because youth hunters could hunt all general seasons. See youth hunter harvest statistics below.

Youth general-season early any legal weapon* deer harvest, Utah 2020.

Unit	Hunt number	Hunt name	Buck harvest	Permits	Hunters afield	Mean days hunted	Success rate (%)
4/5/6	DB1590	Chalk Creek/East Canyon/Morgan-South Rich	70	319	264	5.3	26.4
21	DB1591	Fillmore	14	41	37	4.7	36.8
7	DB1592	Kamas	5	108	89	4.8	5.9
11	DB1593	Nine Mile	20	64	62	5.7	31.4
28	DB1594	Panguitch Lake	37	83	75	7.1	48.9
30	DB1595	Pine Valley	65	151	135	4.9	47.8
25A	DB1596	Plateau, Fishlake	17	34	34	6.9	50.0
29	DB1597	Zion	62	168	146	5.1	42.5
Statewide totals			290	968	842	5.4	34.8

*Youth hunters who obtained a general-season any legal weapon deer permit could hunt all general seasons. This table summarizes data from all 4 seasons (not including extended archery season).

General-season any legal weapon* deer harvest, Utah 2020.

Unit	Hunt number	Hunt name	Buck harvest	Permits	Hunters afield	Mean days hunted	Success rate (%)
22	DB1530	Beaver	229	929	833	5.3	27.5
1	DB1531	Box Elder	359	1745	1444	4.3	24.9
2	DB1532	Cache	405	2128	1879	4.1	21.6
12/16B	DB1533	Central Mtns, Manti/San Rafael	861	3322	2939	4.6	29.3
16A	DB1534	Central Mtns, Nebo	382	1725	1452	4.6	26.3
4/5/6	DB1535	Chalk Creek/East Canyon/Morgan-South Rich	458	2413	2045	4.1	22.4
21	DB1536	Fillmore	119	372	316	4.6	37.7
7	DB1538	Kamas	123	1080	908	4.2	13.5
13A	DB1539	La Sal, La Sal Mtns	136	495	418	4.3	32.5
23	DB1540	Monroe	170	422	364	4.2	46.5
24	DB1541	Mt Dutton	45	244	207	4.9	21.8
11	DB1542	Nine Mile	160	457	392	4.2	40.7
8	DB1543	North Slope	146	1058	878	4.7	16.6
3	DB1544	Ogden	181	1019	869	4.2	20.8
18	DB1545	Oquirrh-Stansbury	293	813	695	4.2	42.1
28	DB1546	Panguitch Lake	186	626	537	4.7	34.7
30	DB1547	Pine Valley	459	1359	1178	4.8	39.0
25C/26	DB1548	Plateau, Boulder/Kaiparowits	147	549	457	5.2	32.3
25A	DB1549	Plateau, Fishlake	80	277	239	5.0	33.3
25B	DB1550	Plateau, Thousand Lakes	20	96	84	4.8	24.2
14A	DB1551	San Juan, Abajo	303	902	747	4.4	40.6
9BD	DB1552	South Slope, Bonanza/Vernal	265	537	492	4.3	53.8
9A	DB1553	South Slope, Yellowstone	237	670	565	3.9	42.0
20	DB1554	Southwest Desert	66	360	311	5.6	21.2
17BC	DB1555	Wasatch Mtns, East	594	1787	1593	4.3	37.3
17A	DB1556	Wasatch Mtns, West	583	3478	2997	4.1	19.4
19C	DB1557	West Desert, Tintic	121	379	328	4.8	36.8
19A	DB1558	West Desert, West	38	259	227	4.7	16.7
29	DB1559	Zion	362	1101	1009	4.8	35.9
Statewide totals			7528	30602	26403	4.5	28.6

*This table does not include data from youth hunters because youth hunters could hunt all general seasons. See youth hunter harvest statistics on the next page.

Youth general-season any legal weapon* deer harvest, Utah 2020.

Unit	Hunt number	Hunt name	Buck harvest	Permits	Hunters afield	Mean days hunted	Success rate (%)
22	DB1530	Beaver	84	228	220	6.1	38.5
1	DB1531	Box Elder	187	457	430	4.2	43.4
2	DB1532	Cache	180	587	536	4.7	33.6
12/16B	DB1533	Central Mtns, Manti/San Rafael	366	928	868	6.0	42.2
16A	DB1534	Central Mtns, Nebo	162	536	464	6.3	35.0
4/5/6	DB1535	Chalk Creek/East Canyon/Morgan-South Rich	175	687	582	4.9	30.1
21	DB1536	Fillmore	57	95	87	5.5	65.9
7	DB1538	Kamas	40	194	175	6.5	22.8
13A	DB1539	La Sal, La Sal Mtns	66	155	136	5.5	48.6
23	DB1540	Monroe	40	90	79	6.4	51.2
24	DB1541	Mt Dutton	20	61	58	5.8	35.3
11	DB1542	Nine Mile	50	124	116	6.4	42.6
8	DB1543	North Slope	70	296	265	6.6	26.3
3	DB1544	Ogden	105	292	251	4.7	41.9
18	DB1545	Oquirrh-Stansbury	97	216	196	5.2	49.3
28	DB1546	Panguitch Lake	68	167	162	6.5	41.8
30	DB1547	Pine Valley	140	295	275	5.4	51.0
25C/26	DB1548	Plateau, Boulder/Kaiparowits	63	125	107	4.6	59.3
25A	DB1549	Plateau, Fishlake	28	62	58	6.0	47.6
25B	DB1550	Plateau, Thousand Lakes	6	7	7	3.2	80.0
14A	DB1551	San Juan, Abajo	161	290	264	5.6	60.9
9BD	DB1552	South Slope, Bonanza/Vernal	75	137	127	6.1	59.1
9A	DB1553	South Slope, Yellowstone	101	174	168	4.6	59.8
20	DB1554	Southwest Desert	28	98	94	6.9	29.5
17BC	DB1555	Wasatch Mtns, East	157	451	410	5.4	38.2
17A	DB1556	Wasatch Mtns, West	292	1023	915	5.2	31.9
19C	DB1557	West Desert, Tintic	53	100	86	5.5	62.2
19A	DB1558	West Desert, West	8	68	61	5.1	13.5
29	DB1559	Zion	115	264	251	5.7	45.7
Statewide totals			2994	8207	7448	5.5	41.3

*Youth hunters who obtained a general-season any legal weapon deer permit could hunt all general seasons. This table summarizes data from all 4 seasons (not including extended archery season).

General-season muzzleloader deer harvest, Utah 2020.

Unit	Hunt number	Hunt name	Buck harvest	Permits	Hunters afield	Mean days hunted	Success rate (%)
22	DB1560	Beaver	83	374	309	5.1	27.0
1	DB1561	Box Elder	134	732	591	4.1	22.6
2	DB1562	Cache	172	903	798	4.3	21.6
12/16B	DB1563	Central Mtns, Manti/San Rafael	313	1421	1236	4.3	25.3
16A	DB1564	Central Mtns, Nebo	170	748	657	4.5	25.9
4/5/6	DB1565	Chalk Creek/East Canyon/Morgan-South Rich	221	1550	1276	3.9	17.3
21	DB1566	Fillmore	79	208	190	3.8	41.7
7	DB1568	Kamas	73	624	548	4.1	13.2
13A	DB1569	La Sal, La Sal Mtns	78	216	173	4.7	44.9
23	DB1570	Monroe	65	168	153	4.4	42.7
24	DB1571	Mt Dutton	21	98	87	5.0	24.2
11	DB1572	Nine Mile	84	288	261	4.0	32.3
8	DB1573	North Slope	95	679	602	4.8	15.9
3	DB1574	Ogden	113	439	389	4.2	29.1
18	DB1575	Oquirrh-Stansbury	120	340	301	4.2	40.0
28	DB1576	Panguitch Lake	138	391	350	4.6	39.4
30	DB1577	Pine Valley	291	801	704	4.4	41.3
25C/26	DB1578	Plateau, Boulder/Kaiparowits	104	221	192	4.2	54.1
25A	DB1579	Plateau, Fishlake	67	169	154	4.4	43.3
25B	DB1580	Plateau, Thousand Lakes	13	71	58	4.4	22.2
14A	DB1581	San Juan, Abajo	146	398	330	4.7	44.3
9BD	DB1582	South Slope, Bonanza/Vernal	109	265	229	4.2	47.6
9A	DB1583	South Slope, Yellowstone	123	277	248	4.1	49.5
20	DB1584	Southwest Desert	37	148	132	5.4	28.0
17BC	DB1585	Wasatch Mtns, East	211	746	665	4.2	31.7
17A	DB1586	Wasatch Mtns, West	319	1497	1322	4.2	24.1
19C	DB1587	West Desert, Tintic	70	163	147	4.4	47.6
19A	DB1588	West Desert, West	19	109	95	4.4	20.3
29	DB1589	Zion	229	668	604	4.2	37.9
Statewide totals			3697	14712	12801	4.3	30.1

General-season archery* deer harvest, Utah 2020.

Unit	Hunt number	Hunt name	Buck harvest	Permits	Hunters afield	Mean days hunted	Success rate (%)
22	DB1500	Beaver	67	394	355	8.1	18.8
1	DB1501	Box Elder	45	735	294	5.3	15.4
2	DB1502	Cache	97	930	754	7.3	12.9
12/16B	DB1503	Central Mtns, Manti/San Rafael	274	1525	1347	7.4	20.3
16A	DB1504	Central Mtns, Nebo	75	781	643	7.5	11.6
4/5/6	DB1505	Chalk Creek/East Canyon/Morgan-South Rich	124	1563	1105	6.0	11.2
21	DB1506	Fillmore	39	226	194	7.8	20.3
7	DB1508	Kamas	47	643	490	6.7	9.7
13A	DB1509	La Sal, La Sal Mtns	96	229	205	7.6	46.8
23	DB1510	Monroe	58	199	179	8.0	32.3
24	DB1511	Mt Dutton	15	112	100	6.7	14.6
11	DB1512	Nine Mile	36	302	232	7.4	15.7
8	DB1513	North Slope	41	682	611	7.8	6.7
3	DB1514	Ogden	43	447	299	7.3	14.5
18	DB1515	Oquirrh-Stansbury	56	368	307	7.1	18.2
28	DB1516	Panguitch Lake	100	416	348	7.5	28.6
30	DB1517	Pine Valley	174	846	683	7.3	25.5
25C/26	DB1518	Plateau, Boulder/Kaiparowits	68	241	217	6.7	31.3
25A	DB1519	Plateau, Fishlake	21	208	192	8.2	10.8
25B	DB1520	Plateau, Thousand Lakes	11	75	52	6.1	20.6
14A	DB1521	San Juan, Abajo	102	396	346	6.4	29.6
9BD	DB1522	South Slope, Bonanza/Vernal	91	467	420	8.4	21.6
9A	DB1523	South Slope, Yellowstone	43	315	264	6.5	16.2
20	DB1524	Southwest Desert	23	146	127	8.7	18.1
17BC	DB1525	Wasatch Mtns, East	140	787	658	7.1	21.3
17A	DB1526	Wasatch Mtns, West	170	1541	1187	6.3	14.3
19C	DB1527	West Desert, Tintic	38	170	127	7.4	29.6
19A	DB1528	West Desert, West	2	112	58	5.9	3.0
29	DB1529	Zion	173	694	608	8.1	28.4
Statewide totals			2269	15550	12402	7.2	18.8

*Does not include harvest from extended archery season.

Dedicated hunter* deer harvest, Utah 2020.

Unit	Hunt number	Hunt name	Buck harvest	Permits	Hunters afield	Mean days hunted	Success rate (%)
22	DB1769	Beaver	73	283	269	11.0	27.3
1	DB1770	Box Elder	16	57	54	8.8	29.4
2	DB1771	Cache	126	463	433	10.2	29.1
12/16B	DB1772	Central Mtns, Manti/San Rafael	313	1029	979	11.5	32.0
16A	DB1773	Central Mtns, Nebo	86	372	355	11.8	24.2
4/5/6	DB1774	Chalk Creek/East Canyon/Morgan-South Rich	94	356	330	12.0	28.4
21	DB1775	Fillmore	77	189	170	11.3	45.1
7	DB1777	Kamas	11	106	93	10.8	11.8
13A	DB1778	La Sal, La Sal Mtns	45	128	114	11.1	39.0
23	DB1779	Monroe	31	111	95	10.0	32.7
24	DB1780	Mt Dutton	17	73	69	10.7	24.3
11	DB1781	Nine Mile	62	205	191	13.5	32.4
8	DB1782	North Slope	11	92	85	12.1	13.3
3	DB1783	Ogden	27	92	89	10.6	30.4
18	DB1784	Oquirrh-Stansbury	117	329	309	10.1	38.0
28	DB1785	Panguitch Lake	83	287	270	13.0	30.9
30	DB1786	Pine Valley	161	568	533	10.2	30.2
25C/26	DB1787	Plateau, Boulder/Kaiparowits	48	152	146	9.9	32.5
25A	DB1788	Plateau, Fishlake	43	111	104	10.9	41.4
25B	DB1789	Plateau, Thousand Lakes	9	27	23	6.9	38.5
14A	DB1790	San Juan, Abajo	30	88	82	10.6	36.2
9BD	DB1791	South Slope, Bonanza/Vernal	67	192	186	10.6	35.7
9A	DB1792	South Slope, Yellowstone	60	199	188	10.9	31.7
20	DB1793	Southwest Desert	24	110	101	14.7	24.1
17BC	DB1794	Wasatch Mtns, East	197	557	534	10.8	37.0
17A	DB1795	Wasatch Mtns, West	101	564	534	9.6	18.9
19C	DB1796	West Desert, Tintic	35	104	100	11.7	34.5
19A	DB1797	West Desert, West	18	82	79	11.3	22.2
29	DB1798	Zion	119	492	465	11.7	25.6
Statewide totals			2101	7418	6980	11.1	30.3

*Dedicated hunters could hunt all 3 general deer seasons. This table summarizes data from all 3 seasons (not including extended archery season).

Extended archery* deer harvest, Utah 2020.

Unit	Hunt name	Buck harvest	Antlerless harvest	Total harvest	Hunters afield	Mean days hunted	Success rate (%)
1	Box Elder	9	9	18	151	7.3	11.8
2	Cache	18	0	18	95	8.7	18.8
16A	Central Mtns, Nebo	3	0	3	39	7.3	7.7
5	East Canyon	77	30	107	1029	6.8	10.4
11B	Nine Mile, Range Creek	3	0	3	30	4.3	10.0
3	Ogden	29	27	56	314	5.5	17.9
18	Oquirrh-Stansbury	38	21	59	202	6.3	29.4
30	Pine Valley	36	6	42	101	7.3	41.2
9B	South Slope, Vernal	59	9	68	208	10.6	32.9
9A	South Slope, Yellowstone	38	9	47	178	10.3	26.7
20	Southwest Desert	6	0	6	71	5.0	8.3
17A	Wasatch Mtns, Salt Lake	53	39	92	706	5.3	13.0
17A	Wasatch Mtns, West	21	21	42	214	6.0	19.4
19C	West Desert, Tintic	36	6	42	148	7.0	28.0
	Unknown	9	0	9	92	4.6	9.8
Statewide totals**		433	178	611	2975	8.0	20.5

*Does not include dedicated hunters or youth general-season any weapon deer hunters. Success rates were calculated from projected estimates and not raw data.

**Statewide totals for hunters afield do not equal the sum of the columns because hunters could hunt multiple units.

Premium limited-entry buck deer harvest, Utah 2020.

Hunt type	Unit	Hunt number	Hunt name	Buck harvest	Permits	Hunters afield	Mean days hunted	Success rate (%)
Archery	15	DB1000	Henry Mtns	11	11	11	5.8	100.0
	27	DB1001	Paunsaugunt	35	44	44	8.3	80.0
Any weapon	15	DB1003	Henry Mtns	25	28	27	3.9	92.6
	27	DB1004	Paunsaugunt	80	84	83	7.0	96.3
Muzzleloader	15	DB1005	Henry Mtns	10	11	11	2.8	90.0
	27	DB1006	Paunsaugunt	27	31	31	5.1	86.7
Multi-season	15	DB1007	Henry Mtns	2	2	2	9.0	100.0
	27	DB1008	Paunsaugunt	4	4	4	20.0	100.0
			Statewide Sportsman/Conservation	2	2	2	5.0	100.0
Cactus buck	27	DB1058	Paunsaugunt	19	32	31	4.9	62.1
Management	15	DB1009	Henry Mtns (any legal weapon)	5	5	5	2.4	100.0
	15	DB1051	Henry Mtns (archery)	2	2	2	4.5	100.0
	15	DB1052	Henry Mtns (muzzleloader)	2	3	3	3.0	66.7
	27	DB1010	Paunsaugunt (any legal weapon)	19	21	21	2.7	90.5
	27	DB1073	Paunsaugunt (archery)	3	5	5	5.5	50.0
	27	DB1074	Paunsaugunt (muzzleloader)	4	5	5	3.0	80.0

Limited-entry buck deer harvest, Utah 2020.

Hunt type	Unit	Hunt number	Hunt name	Buck harvest	Permits	Hunters afield	Mean days hunted	Success rate (%)
Archery	10	DB1011	Book Cliffs	55	74	73	6.4	75.4
	21A	DB1012	Fillmore, Oak Creek LE	5	7	7	9.4	71.4
	13B	DB1013	La Sal, Dolores Triangle	3	4	4	6.5	75.0
	14B	DB1014	San Juan, Elk Ridge	11	12	12	4.8	91.7
	9C	DB1015	South Slope, Diamond Mtn	30	31	31	5.3	96.4
	19B	DB1016	West Desert, Vernon	30	48	48	11.8	63.0
	10	DB1075	Book Cliffs (conservation)	3	3	3	7.7	100.0
Any weapon	10A	DB1017	Book Cliffs, North	140	167	167	4.8	83.8
	10B	DB1018	Book Cliffs, South	30	39	39	5.3	76.9
	21A	DB1019	Fillmore, Oak Creek LE	29	29	29	4.5	100.0
	13B	DB1020	La Sal, Dolores Triangle	9	10	9	4.0	100.0
	14A	DB1021	North Slope, Summit	7	45	36	4.6	18.2
	14B	DB1022	San Juan, Elk Ridge	25	31	30	4.2	83.3
	9C	DB1023	South Slope, Diamond Mtn	86	86	86	3.5	100.0
	19B	DB1024	West Desert, Vernon	126	155	155	4.6	81.3
	10	DB1056	Book Cliffs (conservation)	2	3	3	6.0	50.0
Muzzleloader	10	DB1025	Book Cliffs	72	80	80	3.9	89.6
	2C	DB1026	Cache, Crawford Mtn	12	16	13	5.8	92.3
	21A	DB1029	Fillmore, Oak Creek LE	7	8	8	2.9	87.5
	13B	DB1031	La Sal, Dolores Triangle	2	4	4	6.8	50.0
	14B	DB1037	San Juan, Elk Ridge	12	14	14	4.3	85.7
	9C	DB1038	South Slope, Diamond Mtn	28	28	28	3.5	100.0
	19B	DB1042	West Desert, Vernon	42	56	56	4.8	75.5
	10	DB1076	Book Cliffs (conservation)	2	2	2	4.5	100.0
Multi-season	10	DB1044	Book Cliffs	11	12	12	14.9	91.7
	21A	DB1045	Fillmore, Oak Creek LE	1	1	1	17.0	100.0
	14B	DB1046	San Juan, Elk Ridge	2	2	2	2.0	100.0
	9C	DB1047	South Slope, Diamond Mtn	3	3	3	6.7	100.0
	19B	DB1048	West Desert, Vernon	6	7	7	18.7	85.7
HAMS	10	DB1090	Book Cliffs, Floy Canyon	3	5	5	8.8	60.0
	26	DB1091	Kaiparowits HAMS	2	5	5	7.8	40.0
	4	DB1092	Morgan-South Rich	4	5	5	7.8	80.0

Limited-entry on general-season units buck deer harvest, Utah 2020.

Hunt type	Unit	Hunt number	Hunt name	Buck harvest	Permits	Hunters afield	Mean days hunted	Success rate (%)
Muzzleloader	22	DB1059	Beaver	2	5	3	6.7	66.7
	1	DB1077	Box Elder	10	17	16	4.0	64.3
	2	DB1078	Cache	5	5	5	3.0	100.0
	12/16B	DB1079	Central Mtns, Manti/San Rafael	9	24	23	5.2	40.9
	16A	DB1080	Central Mtns, Nebo	11	20	20	5.3	52.6
	4/5/6	DB1027	Chalk Creek/East Canyon/Morgan-South Rich	29	39	39	5.3	73.7
	21	DB1028	Fillmore	3	5	5	6.0	60.0
	7	DB1030	Kamas	6	16	16	5.6	40.0
	13A	DB1081	La Sal, La Sal Mtns	4	6	6	5.3	66.7
	23	DB1032	Monroe	4	5	5	6.8	80.0
	24	DB1053	Mt Dutton	1	5	5	8.6	20.0
	11	DB1033	Nine Mile	6	8	8	5.8	75.0
	8	DB1065	North Slope	6	14	13	4.7	46.2
	3	DB1054	Ogden	2	11	11	6.8	20.0
	18	DB1082	Oquirrh-Stansbury	8	10	10	4.5	80.0
	28	DB1083	Panguitch Lake	2	5	5	5.0	40.0
	30	DB1034	Pine Valley	12	22	22	6.7	52.4
	25C/26	DB1084	Plateau, Boulder/Kaiparowits	0	4	4	6.8	0.0
	25A	DB1055	Plateau, Fishlake	1	5	5	5.3	25.0
	25B	DB1036	Plateau, Thousand Lakes	4	4	4	4.0	100.0
	14A	DB1085	San Juan, Abajo Mtns	7	11	11	6.1	63.6
	9BD	DB1086	South Slope, Bonanza/Vernal	5	8	8	4.6	57.1
	9A	DB1039	South Slope, Yellowstone	3	7	5	5.6	60.0
	20	DB1040	Southwest Desert	3	5	5	8.4	60.0
	17BC	DB1041	Wasatch Mtns, East	11	20	20	5.4	52.6
	17A	DB1087	Wasatch Mtns, West	14	36	35	5.3	41.2
	19C	DB1088	West Desert, Tintic	5	5	5	6.4	100.0
	19A	DB1089	West Desert, West	2	5	5	4.4	40.0
	29	DB1043	Zion	4	19	18	6.2	22.2

CWMU buck deer harvest, Utah 2020.

Unit	Hunt number	CWMU	Buck harvest	Permits	Hunters afield	Mean days hunted	Success rate (%)
27	DB1200	Alton	20	24	24	5.0	82.6
27	DB1201	Alton	5	5	5	3.4	100.0
11A	DB1202	Antelope Creek	2	3	3	8.3	66.7
17C	DB1203	Avintaquin Canyon	5	7	6	2.4	80.0
4	DB1204	Bally Watts	13	14	14	4.0	92.3
25A	DB1205	Bar J Ranch	2	9	9	3.0	16.7
16B	DB1206	Bear Mountain	9	10	9	3.4	100.0
3	DB1207	Bear Springs	3	6	6	5.3	50.0
11B/16B	DB1208	Black Hawk	1	3	3	2.7	33.3
1	DB1209	Blind Spring	3	6	6	4.8	50.0
1	DB1210	Blue Creek	2	4	4	3.0	50.0
1	DB1211	Blue Spring Hills	7	9	9	3.9	75.0
3	DB1212	Bluebell	6	10	10	3.7	57.1
25A	DB1213	Boobe Hole	8	20	18	5.6	47.1
17B	DB1215	Buckhorn Ranch	4	5	5	4.8	75.0
16B	DB1216	Castle Valley Outdoors	6	6	6	3.3	100.0
4	DB1217	Causey Spring	10	11	11	3.5	90.9
4	DB1219	Chimney Rock	13	18	17	3.9	75.0
1	DB1221	Clear Valley Ranch	1	7	7	5.8	20.0
3	DB1222	Coldwater Ranch	12	15	15	3.9	81.8
11B	DB1223	Conover-Jensen	18	30	30	4.5	59.3
1	DB1224	Cotton Thomas	10	10	10	1.7	100.0
17A	DB1225	Coyote Little Pole	16	20	20	5.9	77.8
17A	DB1320	Deer Creek	7	9	9	3.4	77.8
14A	DB1227	Deer Haven	15	18	18	4.0	85.7
4	DB1228	Deseret	65	84	80	4.0	81.7
1	DB1229	Dilly Ranch	8	9	9	4.1	88.9
1	DB1325	Double Cone	6	7	7	4.8	80.0
17A	DB1230	Double R Ranch	16	23	22	4.2	72.2
1	DB1231	Dove Creek	13	13	13	3.5	100.0
4	DB1232	Durst Mountain	7	13	13	3.8	50.0
6	DB1233	East Fork Chalk Creek	27	38	38	6.3	71.4
29	DB1234	East Zion	11	19	19	9.1	58.8
1	DB1236	Engineer Springs	2	3	3	4.3	66.7
6	DB1237	Ensign Ranches	36	38	38	3.5	94.1
4	DB1238	Folley Ridge	22	26	25	4.7	90.0

CWMU buck deer harvest, Utah 2020 (continued).

Unit	Hunt number	CWMU	Buck harvest	Permits	Hunters afield	Mean days hunted	Success rate (%)
1	DB1240	George Creek	9	10	10	2.3	85.7
1	DB1241	Golden Spike	1	6	6	5.4	20.0
6	DB1242	Grass Valley/Clark Canyon	111	137	137	4.3	81.2
25A	DB1243	Grazing Pasture	1	4	4	8.3	33.3
3	DB1244	Green Canyon	7	10	10	7.6	66.7
4	DB1245	Guildersleeve	14	18	16	3.3	85.7
5	DB1246	Hardscrabble	6	11	10	5.8	62.5
18	DB1248	Heaston East	19	22	22	2.8	86.4
16B	DB1249	Hiawatha	1	5	4	2.8	25.0
1	DB1250	Indian Creek	4	20	19	3.9	20.0
17C	DB1251	Indian Head	18	20	20	3.9	89.5
1	DB1252	Ingham Peak	20	31	31	3.5	65.4
13A	DB1253	J. B. Ranch	3	5	4	2.8	75.0
5	DB1317	Jacob's Creek	8	15	15	4.1	50.0
25A	DB1255	Johnson Mountain Ranch	0	2	2	5.0	0.0
1	DB1256	Junction Valley	42	46	46	3.7	92.1
5	DB1257	Lazy H Ranch	6	10	10	3.3	57.1
17B	DB1258	Little Red Creek	5	13	13	4.3	41.7
5	DB1259	Lone Tree Tunnel Hollow	13	19	19	3.8	66.7
4	DB1321	Mecham Ridge	2	8	7	6.1	28.6
4	DB1260	Middle Ridge	5	9	8	4.9	62.5
11B	DB1261	Minnie Maud Ridge	33	50	49	5.4	67.4
17B	DB1263	Moon Ranch	7	10	10	6.2	70.0
1	DB1264	Mountain Meadow	4	9	9	2.9	44.4
16A	DB1327	Mountain Sky Ranch	4	6	5	9.0	80.0
5	DB1265	Mountain Top	13	17	16	4.1	80.0
29	DB1266	Mt Carmel	16	21	21	4.3	77.8
6	DB1267	Neil Creek	19	19	19	3.8	100.0
1	DB1303	North Peaks	8	12	11	3.1	70.0
1	DB1269	North Promontory	4	8	8	8.2	50.0
1	DB1270	Nucor West	8	8	8	2.7	100.0
16B	DB1271	Oak Ranch	6	14	13	4.1	45.5
16B	DB1272	Old Woman Plateau	7	10	9	3.1	75.0
21B	DB1322	Pahvant Ensign	8	10	10	4.4	80.0
1	DB1273	Park Valley Hereford	23	49	49	3.5	47.5
11B	DB1274	Patmos Ridge	4	4	4	7.0	100.0

CWMU buck deer harvest, Utah 2020 (continued).

Unit	Hunt number	CWMU	Buck harvest	Permits	Hunters afield	Mean days hunted	Success rate (%)
4	DB1275	Pine Canyon	21	29	28	3.6	75.0
3	DB1286	Pisgah Mountain	13	19	19	4.4	66.7
1	DB1276	Plymouth Peak	3	6	3	2.0	100.0
1	DB1277	Pocatello Valley	4	7	7	3.0	50.0
3	DB1278	Powder Mountain	6	11	11	6.5	50.0
11B	DB1279	Preston Nutter Ranch	1	1	1	1.0	100.0
1	DB1280	Promontory Point	6	7	7	2.8	80.0
1	DB1281	Rattlesnake Pass	19	28	28	5.1	69.6
13A	DB1282	Redd Ranches	18	18	18	5.3	100.0
11B	DB1283	Roan Cliffs	13	24	24	7.3	52.9
19C	DB1323	Rock House	2	3	3	7.0	50.0
1	DB1326	Rosette	3	3	3	2.3	100.0
8A	DB1324	Royal Ivory Outfitters	5	7	7	5.0	75.0
17B	DB1285	Sand Creek	4	7	7	4.6	57.1
16B	DB1287	Scofield Canyons	8	10	9	3.9	87.5
16B	DB1288	Scofield West	10	14	14	2.7	72.7
3	DB1289	Sharp Mountain	13	18	17	2.4	78.6
4	DB1290	Skull Crack	8	8	8	2.5	100.0
18	DB1291	Skull Valley South	1	2	2	4.0	50.0
16B/17C	DB1292	Soldier Summit	9	13	13	5.3	66.7
3	DB1293	South Canyon	7	10	10	4.0	66.7
3	DB1294	Spring Creek Acres	2	7	7	3.5	33.3
14B	DB1295	Spring Creek/Dodge	56	68	67	3.8	83.6
6	DB1297	Stillman Creek Ranch	31	39	38	4.0	82.8
2	DB1298	Strawberry Ridge	0	4	4	5.7	0.0
14B	DB1299	Summit Point	23	29	29	5.1	81.0
1	DB1300	Thatcher Mountain	1	4	4	15.5	25.0
17A	DB1301	Three C	18	20	19	4.7	94.7
5	DB1302	TJ Cattle Company	4	4	4	2.8	100.0
6	DB1304	Two Bear	16	19	19	4.1	82.4
17A	DB1305	Wallsburg	4	7	7	4.3	57.1
1	DB1306	Washakie	10	10	10	2.1	100.0
6	DB1307	Weber Florence Creek	33	46	46	4.4	72.4
1	DB1308	West Hills	14	14	14	2.4	100.0
10AC	DB1309	West Willow Creek Ranch	14	15	15	4.1	90.9
1	DB1310	White's Valley	7	8	8	3.6	87.5

Limited-entry antlerless deer harvest, Utah 2020.

Unit	Hunt number	Hunt name	Antlerless harvest			Permits	Hunters afield	Mean days hunted	Success rate (%)
			Doe	Fawn	Total				
22	DA1000	Beaver, Circleville North	4	0	4	25	21	5.3	21.4
1	DA1001	Box Elder, West Bear River	9	3	12	28	19	3.3	66.7
1	DA1002	Box Elder, West Bear River	9	0	9	29	19	3.5	50.0
6	DA1026	Chalk Creek	87	10	97	150	110	2.5	88.7
5	DA1039	East Canyon	42	6	48	99	73	4.7	64.9
5	DA1040	East Canyon	8	0	8	50	21	4.1	37.5
5	DA1027	East Canyon, Davis-North Salt Lake	55	1	56	100	90	4.1	62.5
5	DA1028	East Canyon, Davis-North Salt Lake	55	6	61	97	87	3.5	70.6
23	DA1003	Monroe/Plateau, Sevier Valley	10	5	15	50	46	2.6	31.8
24	DA1004	Mt Dutton, Circleville South	7	0	7	25	20	3.1	35.3
11B	DA1029	Nine Mile, Green River Valley	2	0	2	20	10	2.0	20.0
11B	DA1041	Nine Mile, Green River Valley	4	0	4	24	13	5.4	33.3
11B	DA1030	Nine Mile, Price River Valley	8	0	8	25	19	3.6	41.7
8B	DA1005	North Slope, Manila-Phil Pico	14	1	15	49	38	2.8	40.7
18A	DA1031	Oquirrh-Stansbury, Settlement Cyn	27	3	30	47	44	3.6	67.7
28	DA1007	Panguitch Lake, Panguitch Valley	5	0	5	10	8	6.2	60.0
30	DA1009	Pine Valley, Enterprise	30	0	30	34	33	1.7	92.6
30	DA1017	Pine Valley, Enterprise	23	3	26	34	29	1.8	89.5
30	DA1018	Pine Valley, New Harmony	28	1	29	33	33	3.4	65.0
30	DA1019	Pine Valley, New Harmony	25	3	28	34	23	2.9	81.8
14A	DA1033	San Juan, Monticello	0	0	0	10	4	3.5	0.0
14A	DA1042	San Juan, Monticello	7	0	7	9	9	2.0	75.0
9A	DA1044	South Slope, Myton	48	1	49	94	62	2.8	48.7
20	DA1043	Southwest Desert, Cedar Valley	3	0	3	25	16	3.7	20.0
17A	DA1036	Wasatch Mtns, West-Sheep Creek	35	3	38	50	45	1.8	84.2

CWMU antlerless deer harvest, Utah 2020.

Unit	Hunt number	CWMU	Antlerless harvest			Permits	Hunters afield	Mean days hunted	Success rate (%)
			Doe	Fawn	Total				
1	DA1011	George Creek	1	3	4	4	4	1.0	100.0
1	DA1012	Junction Valley	24	1	25	15	14	1.6	100.0
29	DA1013	Mt Carmel	3	0	3	5	3	1.0	100.0

Landowner (free permit) deer mitigation harvest by management unit / subunit, Utah 2020.

Unit	Subunit	Antlerless harvest			Permits	Hunters afield	Success rate* (%)		
		Doe	Fawn	Total					
22	Beaver	—	Beaver	48	2	50	151	86	36.1
10	Book Cliffs	—	Book Cliffs	—	—	—	0	—	—
1	Box Elder	—	Box Elder	57	8	65	247	120	41.7
2	Cache	—	Cache	76	6	82	224	144	46.7
16	Central Mtns	B	Manti	102	6	108	265	152	40.3
16	Central Mtns	A	Nebo	58	2	60	103	52	69.0
6	Chalk Creek	—	Chalk Creek	34	7	41	139	49	45.8
5	East Canyon	—	East Canyon	12	4	16	107	54	24.1
21	Fillmore	A	Oak Creek	15	0	15	24	11	71.4
21	Fillmore	B	Pahvant	12	2	14	45	29	30.8
15	Henry Mtns	—	Henry Mtns	—	—	—	0	—	—
26	Kaiparowits	—	Kaiparowits	11	0	11	25	14	100.0
7	Kamas	—	Kamas	14	0	14	46	21	37.5
13	La Sal	B	Dolores Triangle	—	—	—	0	—	—
13	La Sal	A	La Sal Mtns	4	0	4	8	2	100.0
23	Monroe	—	Monroe	48	2	50	177	88	34.0
4	Morgan-South Rich	—	Morgan-South Rich	8	2	10	25	18	37.5
24	Mt Dutton	—	Mt Dutton	21	0	21	96	64	30.0
11	Nine Mile	A	Anthro	33	0	33	94	47	47.6
11	Nine Mile	B	Range Creek	25	6	31	45	28	81.8
8	North Slope	A	Summit	—	—	—	0	—	—
8	North Slope	C	Three Corners	3	0	3	10	4	33.3
8	North Slope	B	West Daggett	17	0	17	33	18	77.8
3	Ogden	—	Ogden	22	2	24	54	36	40.0
18	Oquirrh-Stansbury	A	Oquirrh	—	—	—	5	—	—
18	Oquirrh-Stansbury	B	Stansbury	23	0	23	40	19	66.7
28	Panguitch Lake	—	Panguitch Lake	12	0	12	36	23	40.0
27	Paunsaugunt	—	Paunsaugunt	0	0	0	13	7	0.0
30	Pine Valley	—	Pine Valley	69	0	69	169	94	48.8
25	Plateau	C	Boulder	48	3	51	273	120	25.5
25	Plateau	A	Fishlake	9	6	15	19	9	80.0
25	Plateau	B	Thousand Lakes	7	0	7	65	32	14.3
14	San Juan	A	Abajo	13	2	15	22	15	62.5
14	San Juan	B	Elk Ridge	—	—	—	0	—	—
12	San Rafael	—	San Rafael	46	4	50	93	47	62.5
9	South Slope	D	Bonanza	0	0	0	14	9	0.0
9	South Slope	C	Diamond Mtn	—	—	—	0	—	—
9	South Slope	B	Vernal	139	10	149	297	158	59.7
9	South Slope	A	Yellowstone	198	2	200	431	208	56.3
20	Southwest Desert	—	Southwest Desert	23	3	26	75	26	41.7

*Some hunters had multiple permits. Success rates are per hunter.

Landowner (free permit) deer mitigation harvest by management unit / subunit, Utah 2020
(continued).

Unit	Subunit	Antlerless harvest			Permits	Hunters afield	Success rate* (%)		
		Doe	Fawn	Total					
17	Wasatch Mtns	C	Avintaquin	0	0	0	18	8	0.0
17	Wasatch Mtns	B	Currant Creek	33	2	35	103	47	50.0
17	Wasatch Mtns	A	West	27	2	29	90	44	31.8
19	West Desert	C	Tintic	22	0	22	57	27	60.0
19	West Desert	B	Vernon	—	—	—	0	—	—
19	West Desert	A	West Desert	28	0	28	44	29	61.5
29	Zion	—	Zion	14	0	14	65	42	31.3
Statewide totals				1331	83	1414	3847	2001	45.8

*Some hunters had multiple permits. Success rates are per hunter.

Hunter (fee permit) deer mitigation harvest by management unit / subunit, Utah 2020.

Unit	Subunit	Antlerless harvest			Permits	Hunters afield	Success rate* (%)		
		Doe	Fawn	Total					
22	Beaver	—	Beaver	22	2	24	37	33	72.2
10	Book Cliffs	—	Book Cliffs	—	—	—	0	—	—
1	Box Elder	—	Box Elder	39	3	42	67	64	65.8
2	Cache	—	Cache	64	7	71	87	85	83.7
16	Central Mtns	B	Manti	49	2	51	73	67	75.0
16	Central Mtns	A	Nebo	18	0	18	26	24	75.0
6	Chalk Creek	—	Chalk Creek	37	2	39	49	49	80.0
5	East Canyon	—	East Canyon	18	2	20	35	33	61.1
21	Fillmore	A	Oak Creek	—	—	—	0	—	—
21	Fillmore	B	Pahvant	5	0	5	6	6	75.0
15	Henry Mtns	—	Henry Mtns	—	—	—	0	—	—
26	Kaiparowits	—	Kaiparowits	—	—	—	0	—	—
7	Kamas	—	Kamas	2	1	3	4	3	100.0
13	La Sal	B	Dolores Triangle	—	—	—	0	—	—
13	La Sal	A	La Sal Mtns	3	0	3	3	3	100.0
23	Monroe	—	Monroe	33	2	35	47	37	94.7
4	Morgan-South Rich	—	Morgan-South Rich	—	—	—	0	—	—
24	Mt Dutton	—	Mt Dutton	4	0	4	10	10	40.0
11	Nine Mile	A	Anthro	11	0	11	13	13	85.7
11	Nine Mile	B	Range Creek	15	0	15	17	17	90.0
8	North Slope	A	Summit	—	—	—	0	—	—
8	North Slope	C	Three Corners	—	—	—	0	—	—
8	North Slope	B	West Daggett	16	0	16	24	24	66.7
3	Ogden	—	Ogden	4	0	4	11	7	33.3
18	Oquirrh-Stansbury	A	Oquirrh	—	—	—	2	—	—
18	Oquirrh-Stansbury	B	Stansbury	9	0	9	15	15	60.0
28	Panguitch Lake	—	Panguitch Lake	3	0	3	9	9	33.3
27	Paunsaugunt	—	Paunsaugunt	—	—	—	0	—	—
30	Pine Valley	—	Pine Valley	66	0	66	93	82	81.4
25	Plateau	C	Boulder	20	2	22	48	33	66.7
25	Plateau	A	Fishlake	0	0	0	4	4	0.0
25	Plateau	B	Thousand Lakes	—	—	—	2	—	—
14	San Juan	A	Abajo	7	0	7	11	11	66.7
14	San Juan	B	Elk Ridge	—	—	—	0	—	—
12	San Rafael	—	San Rafael	20	2	22	22	22	100.0
9	South Slope	D	Bonanza	—	—	—	0	—	—
9	South Slope	C	Diamond Mtn	—	—	—	0	—	—
9	South Slope	B	Vernal	11	4	15	22	18	80.0
9	South Slope	A	Yellowstone	8	0	8	12	12	66.7
20	Southwest Desert	—	Southwest Desert	9	0	9	16	14	66.7

*Some hunters had multiple permits. Success rates are per hunter.

Hunter (fee permit) deer mitigation harvest by management unit / subunit, Utah 2020
(continued).

Unit	Subunit	Antlerless harvest			Permits	Hunters afield	Success rate* (%)		
		Doe	Fawn	Total					
17	Wasatch Mtns	C	Avintaquin	—	—	—	0	—	—
17	Wasatch Mtns	B	Currant Creek	—	—	—	0	—	—
17	Wasatch Mtns	A	West	—	—	—	1	—	—
19	West Desert	C	Tintic	—	—	—	0	—	—
19	West Desert	B	Vernon	—	—	—	0	—	—
19	West Desert	A	West Desert	2	0	2	3	3	50.0
29	Zion	—	Zion	15	0	15	21	18	83.3
Statewide totals				510	29	539	790	716	75.2

*Some hunters had multiple permits. Success rates are per hunter.

Average age of harvested buck deer on premium limited-entry units*, Utah 2005–2020.

Year	Henry Mtns		Paunsaugunt	
	Average age	Percent 5+ years old	Average age	Percent 5+ years old
2005	4.9	63%	4.5	41%
2006	5.2	55%	4.4	43%
2007	5.4	48%	4.6	38%
2008	4.5	38%	4.3	37%
2009	4.9	47%	5.0	50%
2010	4.9	64%	4.6	43%
2011	5.0	63%	5.2	68%
2012	4.9	64%	4.9	62%
2013	6.2	89%	5.3	63%
2014	6.6	75%	4.9	48%
2015	6.2	76%	4.7	46%
2016	5.5	70%	4.7	51%
2017	5.3	68%	5.0	57%
2018	5.0	46%	4.8	57%
2019	5.3	54%	5.2	73%
2020	5.2	65%	5.0	67%
3-yr average (2018–2020)	5.2	55%	5.0	66%

*Includes CWMU data; does not include management hunts.

Historical statewide mule deer population estimates, Utah 1992–2020.

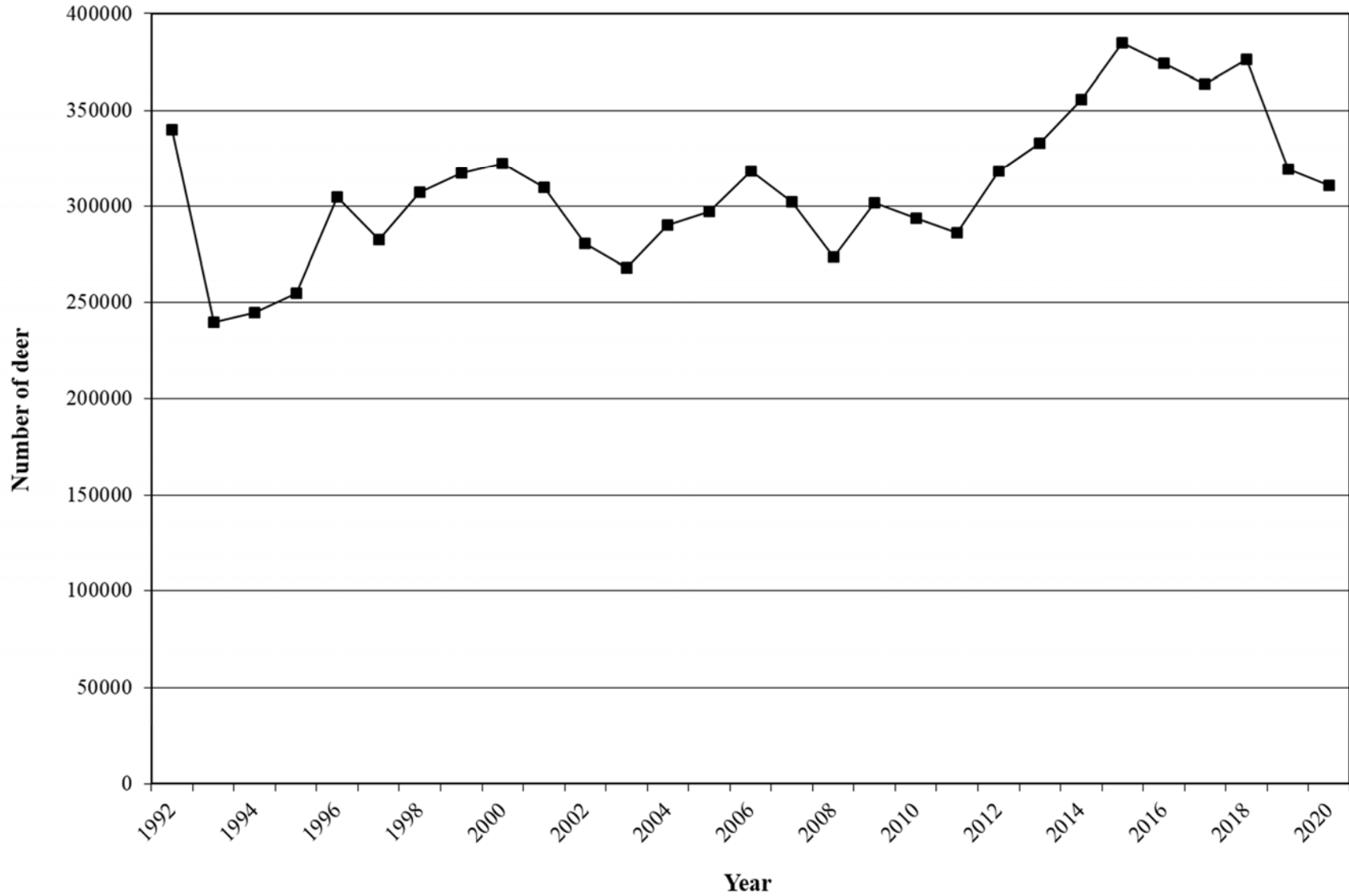

Deer population estimates and objectives by management unit / subunit, Utah 2016–2020.

Unit	Subunit	Current objective	Winter population estimate						
			2016	2017	2018	2019	2020		
22	Beaver	—	Beaver	13000	14700	13950	13750	12000	10300
10	Book Cliffs	—	Book Cliffs	15000	7100	7100	5500	4500	4550
1	Box Elder	—	Box Elder	20000	14000	13800	16000	10200	10100
2	Cache	—	Cache	25000	18800	17200	20800	14350	14100
16	Central Mtns	B	Manti	38000	23300	23300	25700	24400	24400
16	Central Mtns	A	Nebo	22600	12900	13700	14600	14200	12500
6	Chalk Creek	—	Chalk Creek	10500	15700	13600	14700	10000	9100
5	East Canyon	—	East Canyon	13500	14800	14300	16600	12000	12800
21	Fillmore	—	Fillmore	12000	8900	8800	8800	6700	6500
15	Henry Mtns	—	Henry Mtns	2700	2200	1900	1600	1000	900
26	Kaiparowits	—	Kaiparowits	1000	400	400	400	400	400
7	Kamas	—	Kamas	8000	10400	8600	9100	7800	7400
13	La Sal	—	La Sal	18100	9200	7200	7400	7000	6500
23	Monroe	—	Monroe	7500	6700	6000	6300	5400	5200
4	Morgan-South Rich	—	Morgan-South Rich	18000	15900	14400	13000	11600	10000
24	Mt Dutton	—	Mt Dutton	2700	2800	3000	3050	2500	2200
11	Nine Mile	—	Nine Mile	8500	6900	7300	7400	6900	6800
8	North Slope	—	North Slope	6200	9100	8200	8600	6350	5800
3	Ogden	—	Ogden	11000	9400	8700	8300	8800	8600
18	Oquirrh-Stansbury	—	Oquirrh-Stansbury	11600	12900	13500	13600	9900	10000
28	Panguitch Lake	—	Panguitch Lake	10000	11500	12050	11700	10500	10100
27	Paunsaugunt	—	Paunsaugunt	5200	5900	6000	5600	5200	4500
30	Pine Valley	—	Pine Valley	16000	18800	19700	19800	19700	19500
25	Plateau	—	Plateau	25000	16550	15650	14650	12700	12100
14	San Juan	—	San Juan	20500	13600	13700	12500	12000	11750
12	San Rafael	—	San Rafael	1000	—	—	—	1000	1000
9	South Slope	BC	Diamond Mtn/Vernal	13000	11100	10900	11900	8850	9200
9	South Slope	A	Yellowstone	13000	9900	8800	9800	7000	7700
20	Southwest Desert	—	Southwest Desert	4000	3000	2900	3000	3000	2900
17	Wasatch Mtns	C	Avintaquin	3200	4000	3700	3900	3300	3800
17	Wasatch Mtns	B	Currant Creek	15000	14500	13300	14300	11800	13700
17	Wasatch Mtns	A	West	22600	22000	23500	23000	21900	22600
19	West Desert	—	West Desert	11200	9200	9500	11200	9000	8000
29	Zion	—	Zion	15500	18300	19000	19900	19200	18000
Statewide totals				440100	374450	363650	376450	321150	310700

Adult and fawn deer survival by management unit, Utah 2019–2020.

Unit	n	Adult survival ± SE	n	Fawn survival ± SE
Beaver	29	0.76 ± 0.06	—	—
Book Cliffs	43	0.81 ± 0.09	18	0.67 ± 0.11
Box Elder	26	0.73 ± 0.05	—	—
Cache	51	0.82 ± 0.04	20	0.25 ± 0.10
Central Mtns, Manti/ Wasatch Mtns, West	105	0.73 ± 0.06	31	0.71 ± 0.08
Chalk Creek	38	0.82 ± 0.10	—	—
Henry Mtns	21*	0.71 ± 0.06	—	—
La Sal, La Sal Mtns	41	0.78 ± 0.06	17	0.82 ± 0.09
Monroe	46	0.76 ± 0.06	16	0.31 ± 0.12
North Slope	45	0.76 ± 0.07	—	—
Oquirrh-Stansbury	42	0.76 ± 0.05	17	0.53 ± 0.12
Panguitch Lake	48	0.85 ± 0.05	—	—
Paunsaugunt	68*	0.78 ± 0.06	—	—
Pine Valley	51	0.80 ± 0.05	19	0.63 ± 0.11
Plateau, Boulder	68	0.81 ± 0.05	19	0.68 ± 0.11
San Juan	42	0.90 ± 0.05	18	0.72 ± 0.11
South Slope	48	0.83 ± 0.05	23	0.61 ± 0.10
Wasatch Mtns, East	30	0.93 ± 0.07	—	—
West Desert, Tintic	28	0.82 ± 0.10	—	—
West Desert, Vernon	33	0.73 ± 0.07	—	—
Zion	40	0.75 ± 0.07	—	—
Statewide	989	0.79 ± 0.01	211	0.61 ± 0.03

*Adult and fawn survival were collected from female deer only, except for the Henry Mtns and Paunsaugunt units where only adult male deer were collared.

Number of buck deer / 100 does for general-season public land management units / subunits,
Utah 2018–2020.

Unit	Subunit	Current objective	Postseason estimate			3-year average		
			2018	2019	2020			
22	Beaver	—	Beaver	18–20	15	15	13	14.5
1	Box Elder	—	Box Elder	15–17	16	14	17	15.6
2	Cache	—	Cache	15–17	20	14	15	16.3
16	Central Mtns	B	Manti	15–17	17	16	15	16.2
16	Central Mtns	A	Nebo	15–17	16	16	12	14.7
21	Fillmore	—	Fillmore	18–20	18	14	19	16.9
26	Kaiparowits	—	Kaiparowits	18–20	*	*	*	*
7	Kamas	—	Kamas	18–20	24	20	19	21.1
13	La Sal	A	La Sal Mtns	15–17	17	17	22	18.7
23	Monroe	—	Monroe	18–20	17	17	17	16.9
24	Mt Dutton	—	Mt Dutton	18–20	16	17	12	15.1
11	Nine Mile	—	Nine Mile	18–20	26	19	19	21.4
8	North Slope	—	North Slope	18–20	20	18	18	18.4
18	Oquirrh-Stansbury	—	Oquirrh-Stansbury	15–17	19	17	22	19.3
28	Panguitch Lake	—	Panguitch Lake	18–20	16	15	13	14.5
30	Pine Valley	—	Pine Valley	18–20	24	21	21	22.0
25	Plateau	C	Boulder	18–20	13	13	15	13.5
25	Plateau	A	Fishlake	18–20	18	17	17	17.5
25	Plateau	B	Thousand Lakes	18–20	26	14	15	18.3
14	San Juan	A	Abajo	15–17	18	14	20	17.4
12	San Rafael	—	San Rafael	*	*	*	*	*
9	South Slope	BD	Bonanza/Vernal	15–17	23	14	12	16.4
9	South Slope	A	Yellowstone	18–20	22	20	20	21.0
20	Southwest Desert	—	Southwest Desert	18–20	21	20	20	20.2
17	Wasatch Mtns	BC	East	18–20	19	19	18	18.6
17	Wasatch Mtns	A	West	15–17	16	16	16	15.9
19	West Desert	AC	West Desert, Other	15–17	13	35	—	23.8
29	Zion	—	Zion	18–20	23	19	19	20.1

*Insufficient data.

Number of buck deer / 100 does for general-season private land management units / subunits, Utah 2018–2020.

Unit	Subunit	Current objective	Postseason estimate			3-year average
			2018	2019	2020	
6 Chalk Creek	— Chalk Creek	18–20	30	25	22	25.5
5 East Canyon	— East Canyon	18–20	34	24	21	26.4
4 Morgan-South Rich	— Morgan-South Rich	18–20	36	30	25	30.2
3 Ogden	— Ogden	18–20	20	16	19	18.5

Number of buck deer / 100 does for limited-entry management units / subunits, Utah 2018–2020.

Unit	Subunit	Current objective	Postseason estimate			3-year average
			2018	2019	2020	
10 Book Cliffs	AC North	25–35	42	34	28	34.9
10 Book Cliffs	B South	25–35	35	27	29	30.0
2 Cache	B Crawford Mtn	25–35	27	20	23	23.3
21 Fillmore	A Oak Creek	25–35	49	27	39	38.3
13 La Sal	B Dolores Triangle	25–35	28	33	33	31.5
14 San Juan	B Elk Ridge	25–35	44	24	46	38.1
9 South Slope	C Diamond Mtn	25–35	34	35	32	33.9
19 West Desert	B Vernon	25–35	29	41	37	35.7

Number of buck deer / 100 does for premium limited-entry management units / subunits, Utah 2018–2020.

Unit	Subunit	Current objective	Postseason estimate			3-year average
			2018	2019	2020	
15 Henry Mtns	— Henry Mtns	40–55	44	37	31	37.7
27 Paunsaugunt	— Paunsaugunt	40–55	49	42	40	43.8

Number of fawn deer / 100 does by management unit / subunit, Utah 2011–2020.

Unit	Subunit	Postseason estimate											
		2011	2012	2013	2014	2015	2016	2017	2018	2019	2020		
22	Beaver	—	Beaver	61	57	61	60	64	57	45	49	48	37
10	Book Cliffs	AC	North	50	52	44	57	59	46	42	28	36	51
10	Book Cliffs	B	South	44	41	39	49	41	27	29	27	44	54
1	Box Elder	—	Box Elder	70	56	52	63	65	58	56	57	52	74
2	Cache	A	Cache	72	85	58	61	64	65	67	78	55	67
2	Cache	B	Crawford Mtn	72	98	117	69	58	66	70	74	51	65
16	Central Mtns	B	Manti	64	72	65	67	69	64	63	65	56	68
16	Central Mtns	A	Nebo	52	58	61	57	52	66	64	58	54	53
6	Chalk Creek	—	Chalk Creek	64	73	63	68	65	60	70	57	55	57
5	East Canyon	—	East Canyon	61	84	47	64	68	61	79	71	52	57
21	Fillmore	A	Oak Creek	44	44	50	62	62	56	45	63	41	44
21	Fillmore	B	Pahvant	57	58	58	65	59	48	49	49	42	44
15	Henry Mtns	—	Henry Mtns	54	74	60	81	76	65	53	38	57	53
26	Kaiparowits	—	Kaiparowits	*	*	*	*	*	*	*	*	*	*
7	Kamas	—	Kamas	65	75	64	67	64	79	55	61	48	57
13	La Sal	B	Dolores Triangle	35	65	65	47	64	40	56	28	41	48
13	La Sal	A	La Sal Mtns	53	48	53	56	46	47	24	22	34	53
23	Monroe	—	Monroe	66	69	70	66	64	50	52	51	43	52
4	Morgan-South Rich	—	Morgan-South Rich	61	86	50	67	62	61	72	64	44	64
24	Mt Dutton	—	Mt Dutton	64	66	67	56	56	51	64	45	48	40
11	Nine Mile	A	Anthro	61	63	73	78	78	70	55	46	57	58
11	Nine Mile	B	Range Creek	65	58	49	60	65	50	58	37	50	55
8	North Slope	A	Summit	*	*	*	*	*	*	*	*	*	*
8	North Slope	BC	Three Corners/West Daggett	61	64	63	65	73	57	55	46	58	54
3	Ogden	—	Ogden	67	78	63	69	63	57	63	60	63	72
18	Oquirrh-Stansbury	—	Oquirrh-Stansbury	61	54	69	68	66	57	56	57	39	49

*Insufficient data.

Number of fawn deer / 100 does by management unit / subunit, Utah 2011–2020 (continued).

Unit	Subunit	Postseason estimate											
		2011	2012	2013	2014	2015	2016	2017	2018	2019	2020		
28	Panguitch Lake	—	Panguitch Lake	57	70	63	58	65	66	51	59	62	51
27	Paunsaugunt	—	Paunsaugunt	63	59	52	64	65	60	63	48	55	60
30	Pine Valley	—	Pine Valley	66	60	59	58	61	57	57	46	60	45
25	Plateau	C	Boulder	64	70	57	57	65	56	69	47	52	55
25	Plateau	A	Fishlake	52	61	70	62	71	44	57	46	45	58
25	Plateau	B	Thousand Lakes	66	42	61	58	63	50	55	63	62	48
14	San Juan	A	Abajo	57	53	62	52	57	55	51	32	44	55
14	San Juan	B	Elk Ridge	33	42	51	38	43	48	28	27	35	50
12	San Rafael	—	San Rafael	*	*	*	*	*	*	*	*	*	*
9	South Slope	C	Diamond Mtn	63	68	70	74	82	68	58	51	56	57
9	South Slope	B	Vernal	61	72	60	78	76	65	64	58	50	57
9	South Slope	A	Yellowstone	47	63	67	64	69	64	64	62	47	54
20	Southwest Desert	—	Southwest Desert	53	44	48	46	48	48	49	32	50	36
17	Wasatch Mtns	C	Avintaquin	67	65	65	67	64	58	67	30	57	67
17	Wasatch Mtns	B	Currant Creek	52	79	70	81	61	64	72	59	65	78
17	Wasatch Mtns	A	Salt Lake	*	66	68	*	72	72	59	63	*	*
17	Wasatch Mtns	A	West	74	71	76	70	73	75	68	66	58	54
19	West Desert	B	Vernon	77	61	55	85	67	69	67	63	56	42
19	West Desert	AC	West Desert, Other	60	*	54	*	*	*	*	43	73	*
29	Zion	—	Zion	69	62	59	56	61	63	60	57	59	50
Statewide averages				61	65	62	64	63	59	59	52	53	56

*Insufficient data.

Deer classification data by management unit / subunit, Utah 2011–2020.

Beaver

Year	Postseason				Spring		
	n	Fawns / 100 does	Fawns / 100 adults	Bucks / 100 does	% bucks ≥ 3 pts.	n	Fawns / 100 adults
2011–12	970	61	53	16	50	—	—
2012–13	646	57	49	16	41	—	—
2013–14	894	61	52	18	35	—	—
2014–15	1047	60	50	19	34	—	—
2015–16	757	64	52	22	36	—	—
2016–17	833	57	45	25	49	—	—
2017–18	715	45	38	18	50	—	—
2018–19	978	49	43	15	59	—	—
2019–20	838	48	42	15	53	—	—
2020–21	1328	37	33	13	44	—	—

Book Cliffs, North

Year	Postseason				Spring		
	n	Fawns / 100 does	Fawns / 100 adults	Bucks / 100 does	% bucks ≥ 3 pts.	n	Fawns / 100 adults
2011–12	1468	50	38	31	53	952	32
2012–13	1120	52	41	27	43	974	29
2013–14	683	44	33	33	53	1150	33
2014–15	1270	57	41	39	45	862	32
2015–16	1011	59	44	34	48	600	36
2016–17	1367	46	34	34	44	977	27
2017–18	950	42	32	33	54	—	—
2018–19	1127	28	20	42	53	239	17
2019–20	735	36	27	34	78	—	—
2020–21	591	51	39	28	64	—	—

Deer classification data by management unit / subunit, Utah 2011–2020 (continued).

Book Cliffs, South

Year	Postseason					Spring	
	n	Fawns / 100 does	Fawns / 100 adults	Bucks / 100 does	% bucks ≥ 3 pts.	n	Fawns / 100 adults
2011–12	508	44	30	49	60	580	28
2012–13	522	41	30	37	47	480	26
2013–14	443	39	28	41	54	448	20
2014–15	601	49	35	40	50	220	26
2015–16	473	41	31	30	39	492	22
2016–17	440	27	21	28	44	192	16
2017–18	367	29	22	36	60	572	15
2018–19	522	27	20	35	63	—	—
2019–20	448	44	35	27	77	—	—
2020–21	502	54	42	29	62	—	—

Box Elder

Year	Postseason					Spring	
	n	Fawns / 100 does	Fawns / 100 adults	Bucks / 100 does	% bucks ≥ 3 pts.	n	Fawns / 100 adults
2011–12	1008	70	58	20	43	—	—
2012–13	1387	56	49	15	30	1086	46
2013–14	776	52	47	12	27	578	44
2014–15	786	63	53	18	30	893	45
2015–16	936	65	54	21	40	918	33
2016–17	1059	58	49	19	40	92	19
2017–18	707	56	47	19	39	—	—
2018–19	733	57	49	16	29	215	47
2019–20	709	52	46	14	42	—	—
2020–21	774	74	63	17	41	—	—

Deer classification data by management unit / subunit, Utah 2011–2020 (continued).

Cache

Year	Postseason				Spring		
	n	Fawns / 100 does	Fawns / 100 adults	Bucks / 100 does	% bucks ≥ 3 pts.	n	Fawns / 100 adults
2011–12	914	72	64	12	41	650	59
2012–13	827	85	74	16	48	761	52
2013–14	2666	58	52	13	48	892	55
2014–15	889	61	51	19	46	805	60
2015–16	764	64	53	20	30	595	41
2016–17	634	65	57	15	57	336	19
2017–18	901	67	58	15	51	369	45
2018–19	916	78	65	20	25	496	10
2019–20	1137	55	48	14	49	—	—
2020–21	716	67	58	15	47	—	—

Cache, Crawford Mtn

Year	Postseason				Spring		
	n	Fawns / 100 does	Fawns / 100 adults	Bucks / 100 does	% bucks ≥ 3 pts.	n	Fawns / 100 adults
2011–12	192	72	63	15	40	—	—
2012–13	96	98	85	16	57	95	51
2013–14	125	117	95	23	42	80	95
2014–15	119	69	57	23	64	—	—
2015–16	153	58	42	40	42	—	—
2016–17	181	66	51	30	36	—	—
2017–18	126	70	59	18	58	—	—
2018–19	243	74	58	27	46	90	43
2019–20	289	51	43	20	61	—	—
2020–21	245	65	53	23	50	—	—

Deer classification data by management unit / subunit, Utah 2011–2020 (continued).

Central Mtns, Manti (Central Region)

Year	Postseason				Spring		
	n	Fawns / 100 does	Fawns / 100 adults	Bucks / 100 does	% bucks ≥ 3 pts.	n	Fawns / 100 adults
2011–12	1454	70	63	11	36	382	78
2012–13	1206	79	70	13	39	280	53
2013–14	1433	73	63	16	69	232	59
2014–15	1389	73	62	18	34	—	—
2015–16	1623	72	61	19	27	279	42
2016–17	2003	73	64	14	42	—	—
2017–18	1157	66	60	11	25	—	—
2018–19	1985	80	68	17	29	—	—
2019–20	1722	62	56	12	41	—	—
2020–21	1686	72	63	14	34	—	—

Central Mtns, Manti (Southeastern Region)

Year	Postseason				Spring		
	n	Fawns / 100 does	Fawns / 100 adults	Bucks / 100 does	% bucks ≥ 3 pts.	n	Fawns / 100 adults
2011–12	1700	58	50	16	45	2066	40
2012–13	1841	68	58	17	35	3161	47
2013–14	1937	60	50	21	25	2296	47
2014–15	2009	62	49	26	35	856	43
2015–16	2111	58	46	27	39	1489	33
2016–17	2212	56	48	17	36	1619	29
2017–18	1237	60	52	15	33	2580	40
2018–19	1966	53	45	17	32	2584	31
2019–20	1395	49	41	21	36	—	—
2020–21	1650	64	55	17	37	—	—

Deer classification data by management unit / subunit, Utah 2011–2020 (continued).

Central Mtns, Nebo

Year	Postseason				Spring		
	n	Fawns / 100 does	Fawns / 100 adults	Bucks / 100 does	% bucks ≥ 3 pts.	n	Fawns / 100 adults
2011–12	2022	52	47	10	34	—	—
2012–13	1264	58	51	14	35	—	—
2013–14	612	61	50	21	26	—	—
2014–15	1286	57	49	18	29	—	—
2015–16	1237	52	45	16	30	—	—
2016–17	570	66	57	15	42	—	—
2017–18	365	64	55	17	47	—	—
2018–19	1185	58	50	16	29	—	—
2019–20	808	54	47	16	31	—	—
2020–21	844	53	48	12	32	—	—

Chalk Creek

Year	Postseason				Spring		
	n	Fawns / 100 does	Fawns / 100 adults	Bucks / 100 does	% bucks ≥ 3 pts.	n	Fawns / 100 adults
2011–12	886	64	49	32	59	816	45
2012–13	927	73	55	32	57	1022	48
2013–14	798	63	47	33	45	766	52
2014–15	1110	68	50	36	48	919	55
2015–16	1099	65	46	42	42	629	37
2016–17	821	60	46	31	64	527	31
2017–18	1060	70	55	27	55	725	49
2018–19	851	57	44	30	58	796	27
2019–20	841	55	44	25	52	—	—
2020–21	808	57	47	22	54	—	—

Deer classification data by management unit / subunit, Utah 2011–2020 (continued).

East Canyon

Year	Postseason				Spring		
	n	Fawns / 100 does	Fawns / 100 adults	Bucks / 100 does	% bucks ≥ 3 pts.	n	Fawns / 100 adults
2011–12	325	61	46	34	89	412	29
2012–13	963	84	66	27	48	496	41
2013–14	519	47	38	21	34	839	60
2014–15	735	64	49	31	48	478	52
2015–16	914	68	53	29	42	—	—
2016–17	803	61	45	35	42	—	—
2017–18	1044	79	63	24	46	180	50
2018–19	1206	71	53	34	30	672	13
2019–20	798	52	42	24	29	—	—
2020–21	881	57	47	21	45	—	—

Fillmore, Oak Creek

Year	Postseason				Spring		
	n	Fawns / 100 does	Fawns / 100 adults	Bucks / 100 does	% bucks ≥ 3 pts.	n	Fawns / 100 adults
2011–12	380	44	36	21	71	—	—
2012–13	418	44	36	21	61	—	—
2013–14	450	50	41	22	67	—	—
2014–15	386	62	50	24	54	—	—
2015–16	323	62	48	28	63	—	—
2016–17	299	56	43	29	38	—	—
2017–18	265	45	35	29	39	—	—
2018–19	324	63	42	49	64	—	—
2019–20	406	41	33	27	71	—	—
2020–21	612	47	34	39	69	—	—

Deer classification data by management unit / subunit, Utah 2011–2020 (continued).

Fillmore, Pahvant

Year	Postseason				Spring		
	n	Fawns / 100 does	Fawns / 100 adults	Bucks / 100 does	% bucks ≥ 3 pts.	n	Fawns / 100 adults
2011–12	872	57	49	17	52	—	—
2012–13	958	58	50	16	49	—	—
2013–14	833	58	47	24	43	—	—
2014–15	1006	65	55	20	38	—	—
2015–16	858	59	47	24	46	—	—
2016–17	721	48	38	27	37	—	—
2017–18	796	49	40	22	45	—	—
2018–19	874	49	42	18	37	—	—
2019–20	756	42	37	14	41	—	—
2020–21	786	44	37	19	48	—	—

Henry Mtns

Year	Postseason				Spring		
	n	Fawns / 100 does	Fawns / 100 adults	Bucks / 100 does	% bucks ≥ 3 pts.	n	Fawns / 100 adults
2011–12	374	54	34	61	78	333	29
2012–13	437	74	49	52	73	363	31
2013–14	495	60	39	55	75	478	34
2014–15	661	81	55	48	68	382	43
2015–16	451	76	46	65	67	446	42
2016–17	513	65	45	47	53	220	26
2017–18	386	53	38	41	75	448	34
2018–19	454	38	26	44	64	339	20
2019–20	411	57	42	37	77	—	—
2020–21	416	53	40	31	70	—	—

Deer classification data by management unit / subunit, Utah 2011–2020 (continued).

Kamas

Year	Postseason				Spring		
	n	Fawns / 100 does	Fawns / 100 adults	Bucks / 100 does	% bucks ≥ 3 pts.	n	Fawns / 100 adults
2011–12	655	65	55	19	63	637	49
2012–13	829	75	59	28	38	705	54
2013–14	849	64	52	23	42	659	49
2014–15	787	67	55	22	42	756	53
2015–16	1430	64	50	28	48	681	40
2016–17	1002	79	60	31	51	676	33
2017–18	879	55	45	22	51	623	51
2018–19	912	61	49	24	45	680	26
2019–20	757	48	40	20	46	—	—
2020–21	806	57	48	19	44	—	—

La Sal, Dolores Triangle

Year	Postseason				Spring		
	n	Fawns / 100 does	Fawns / 100 adults	Bucks / 100 does	% bucks ≥ 3 pts.	n	Fawns / 100 adults
2011–12	160	35	28	26	62	—	—
2012–13	143	65	53	22	67	243	31
2013–14	227	65	52	24	48	464	52
2014–15	446	47	39	19	—	—	—
2015–16	393	64	44	45	—	369	53
2016–17	218	40	32	24	69	361	41
2017–18	71	56	39	42	40	337	40
2018–19	155	28	22	28	54	—	—
2019–20	318	41	31	33	68	—	—
2020–21	370	48	36	33	65	—	—

Deer classification data by management unit / subunit, Utah 2011–2020 (continued).

La Sal, La Sal Mtns

Year	Postseason				Spring		
	n	Fawns / 100 does	Fawns / 100 adults	Bucks / 100 does	% bucks ≥ 3 pts.	n	Fawns / 100 adults
2011–12	381	53	43	23	44	409	40
2012–13	503	48	43	11	40	601	41
2013–14	598	53	45	17	44	784	41
2014–15	536	56	49	14	62	501	44
2015–16	537	46	39	18	48	608	35
2016–17	480	47	40	17	59	578	29
2017–18	497	24	21	11	46	842	29
2018–19	543	22	19	17	37	660	20
2019–20	410	34	29	17	59	—	—
2020–21	515	53	44	22	48	—	—

Monroe

Year	Postseason				Spring		
	n	Fawns / 100 does	Fawns / 100 adults	Bucks / 100 does	% bucks ≥ 3 pts.	n	Fawns / 100 adults
2011–12	1293	66	58	14	44	840	40
2012–13	1443	69	58	18	36	1220	42
2013–14	1930	70	57	23	33	1098	43
2014–15	1863	66	54	22	43	561	39
2015–16	1594	64	53	22	44	1427	30
2016–17	1275	50	42	19	46	1112	28
2017–18	920	52	45	14	49	—	—
2018–19	1135	51	44	17	38	1111	30
2019–20	931	43	37	17	45	—	—
2020–21	1069	52	44	17	41	—	—

Deer classification data by management unit / subunit, Utah 2011–2020 (continued).

Morgan-South Rich

Year	Postseason				Spring		
	n	Fawns / 100 does	Fawns / 100 adults	Bucks / 100 does	% bucks ≥ 3 pts.	n	Fawns / 100 adults
2011–12	315	61	44	39	89	489	30
2012–13	1243	86	61	40	50	498	36
2013–14	454	50	40	27	29	780	56
2014–15	915	67	50	33	45	752	57
2015–16	837	62	44	42	37	—	—
2016–17	817	61	46	33	51	—	—
2017–18	962	72	59	23	47	251	43
2018–19	1195	64	47	36	23	505	22
2019–20	736	44	34	30	35	—	—
2020–21	819	64	51	25	47	—	—

Mt Dutton

Year	Postseason				Spring		
	n	Fawns / 100 does	Fawns / 100 adults	Bucks / 100 does	% bucks ≥ 3 pts.	n	Fawns / 100 adults
2011–12	349	64	54	18	54	—	—
2012–13	695	66	58	14	36	—	—
2013–14	631	67	55	22	43	—	—
2014–15	875	56	46	23	51	—	—
2015–16	934	56	46	22	50	—	—
2016–17	778	51	42	21	49	—	—
2017–18	489	64	54	18	55	—	—
2018–19	264	45	38	16	56	—	—
2019–20	553	48	41	17	42	—	—
2020–21	358	40	36	12	39	—	—

Deer classification data by management unit / subunit, Utah 2011–2020 (continued).

Nine Mile, Anthro

Year	Postseason				Spring		
	n	Fawns / 100 does	Fawns / 100 adults	Bucks / 100 does	% bucks ≥ 3 pts.	n	Fawns / 100 adults
2011–12	294	61	48	27	60	132	36
2012–13	224	63	49	28	33	44	57
2013–14	353	73	61	20	42	194	60
2014–15	480	78	57	36	44	—	—
2015–16	339	78	58	34	43	—	—
2016–17	358	70	53	31	43	—	—
2017–18	202	55	42	30	48	—	—
2018–19	260	46	33	37	47	—	—
2019–20	248	57	47	22	68	—	—
2020–21	300	58	49	19	50	—	—

Nine Mile, Range Creek

Year	Postseason				Spring		
	n	Fawns / 100 does	Fawns / 100 adults	Bucks / 100 does	% bucks ≥ 3 pts.	n	Fawns / 100 adults
2011–12	684	65	53	22	49	588	32
2012–13	738	58	47	24	41	822	37
2013–14	713	49	40	24	39	726	34
2014–15	726	60	48	25	42	516	40
2015–16	681	65	50	31	46	1230	38
2016–17	791	50	40	25	42	1056	28
2017–18	374	58	46	26	49	1001	28
2018–19	573	37	30	21	36	1029	20
2019–20	765	50	42	18	38	—	—
2020–21	558	55	46	20	54	—	—

Deer classification data by management unit / subunit, Utah 2011–2020 (continued).

North Slope, Three Corners/West Daggett

Year	Postseason				Spring		
	n	Fawns / 100 does	Fawns / 100 adults	Bucks / 100 does	% bucks ≥ 3 pts.	n	Fawns / 100 adults
2011–12	965	61	52	18	47	1189	46
2012–13	1017	64	56	16	42	1072	43
2013–14	1031	63	55	15	40	1872	42
2014–15	1147	65	55	17	26	1393	43
2015–16	1231	73	59	24	39	894	44
2016–17	958	57	48	21	44	1070	32
2017–18	986	55	47	18	47	822	39
2018–19	1038	46	39	20	38	1261	23
2019–20	946	58	49	18	46	—	—
2020–21	967	54	46	18	59	—	—

Ogden

Year	Postseason				Spring		
	n	Fawns / 100 does	Fawns / 100 adults	Bucks / 100 does	% bucks ≥ 3 pts.	n	Fawns / 100 adults
2011–12	932	67	56	20	57	125	65
2012–13	824	78	65	20	49	642	68
2013–14	641	63	53	19	46	809	77
2014–15	1099	69	59	18	46	587	62
2015–16	885	63	51	25	43	562	60
2016–17	909	57	47	21	44	—	—
2017–18	790	63	55	16	61	—	—
2018–19	873	60	50	20	38	—	—
2019–20	896	63	54	16	31	—	—
2020–21	789	72	60	19	44	—	—

Deer classification data by management unit / subunit, Utah 2011–2020 (continued).

Oquirrh-Stansbury

Year	Postseason				Spring		
	n	Fawns / 100 does	Fawns / 100 adults	Bucks / 100 does	% bucks ≥ 3 pts.	n	Fawns / 100 adults
2011–12	1072	61	53	15	46	545	46
2012–13	558	54	48	12	37	878	35
2013–14	696	69	58	20	34	789	53
2014–15	702	68	58	18	44	—	—
2015–16	568	66	52	27	46	—	—
2016–17	552	57	46	23	52	—	—
2017–18	959	56	48	19	48	—	—
2018–19	851	57	48	19	40	—	—
2019–20	649	39	34	17	55	—	—
2020–21	720	49	40	22	60	—	—

Panguitch Lake

Year	Postseason				Spring		
	n	Fawns / 100 does	Fawns / 100 adults	Bucks / 100 does	% bucks ≥ 3 pts.	n	Fawns / 100 adults
2011–12	1401	57	48	18	48	—	—
2012–13	1613	70	59	19	35	—	—
2013–14	2455	63	53	20	38	—	—
2014–15	1826	58	49	19	42	—	—
2015–16	1565	65	54	21	33	—	—
2016–17	1614	66	55	19	46	—	—
2017–18	1516	51	43	18	42	—	—
2018–19	2086	59	51	16	42	—	—
2019–20	1788	62	54	15	43	—	—
2020–21	1749	51	45	13	42	—	—

Deer classification data by management unit / subunit, Utah 2011–2020 (continued).

Paunsaugunt

Year	Postseason				Spring		
	n	Fawns / 100 does	Fawns / 100 adults	Bucks / 100 does	% bucks ≥ 3 pts.	n	Fawns / 100 adults
2011–12	587	63	43	47	70	—	—
2012–13	605	59	41	44	54	—	—
2013–14	758	52	37	42	64	—	—
2014–15	757	64	44	46	55	—	—
2015–16	861	65	44	49	60	—	—
2016–17	998	60	40	51	68	—	—
2017–18	896	63	42	48	68	—	—
2018–19	847	48	32	49	64	—	—
2019–20	879	55	38	42	62	—	—
2020–21	1079	60	43	40	60	—	—

Pine Valley

Year	Postseason				Spring		
	n	Fawns / 100 does	Fawns / 100 adults	Bucks / 100 does	% bucks ≥ 3 pts.	n	Fawns / 100 adults
2011–12	1849	66	57	18	39	1226	52
2012–13	2096	60	48	24	47	1521	47
2013–14	2460	59	49	21	42	1762	49
2014–15	1967	58	48	20	49	—	—
2015–16	2698	61	48	26	46	—	—
2016–17	2097	57	46	24	45	—	—
2017–18	1865	57	46	24	51	—	—
2018–19	2363	46	37	24	49	—	—
2019–20	1785	60	49	21	52	—	—
2020–21	2011	45	37	21	44	—	—

Deer classification data by management unit / subunit, Utah 2011–2020 (continued).

Plateau, Boulder

Year	Postseason				Spring		
	n	Fawns / 100 does	Fawns / 100 adults	Bucks / 100 does	% bucks ≥ 3 pts.	n	Fawns / 100 adults
2011–12	911	64	55	16	41	—	—
2012–13	472	70	56	25	40	—	—
2013–14	729	57	49	16	29	—	—
2014–15	1138	57	48	20	45	—	—
2015–16	1233	65	54	21	39	—	—
2016–17	1023	56	48	16	46	—	—
2017–18	727	69	59	17	35	—	—
2018–19	651	47	42	13	37	—	—
2019–20	677	52	46	13	43	—	—
2020–21	958	55	48	15	37	—	—

Plateau, Fishlake

Year	Postseason				Spring		
	n	Fawns / 100 does	Fawns / 100 adults	Bucks / 100 does	% bucks ≥ 3 pts.	n	Fawns / 100 adults
2011–12	612	52	44	19	55	—	—
2012–13	1118	61	53	14	43	—	—
2013–14	846	70	59	19	43	—	—
2014–15	913	62	51	23	51	—	—
2015–16	711	71	58	24	41	—	—
2016–17	833	44	37	18	58	—	—
2017–18	679	57	50	15	57	—	—
2018–19	537	46	39	18	45	—	—
2019–20	711	45	38	17	59	—	—
2020–21	694	58	50	17	52	—	—

Deer classification data by management unit / subunit, Utah 2011–2020 (continued).

Plateau, Thousand Lakes

Year	Postseason				Spring		
	n	Fawns / 100 does	Fawns / 100 adults	Bucks / 100 does	% bucks ≥ 3 pts.	n	Fawns / 100 adults
2011–12	346	66	52	27	65	—	—
2012–13	282	42	36	17	50	—	—
2013–14	427	61	49	25	47	—	—
2014–15	672	58	45	28	55	—	—
2015–16	257	63	45	40	57	—	—
2016–17	291	50	41	21	58	—	—
2017–18	193	55	42	32	39	—	—
2018–19	255	63	50	26	34	—	—
2019–20	151	62	54	14	33	—	—
2020–21	259	48	42	15	33	—	—

San Juan, Abajo

Year	Postseason				Spring		
	n	Fawns / 100 does	Fawns / 100 adults	Bucks / 100 does	% bucks ≥ 3 pts.	n	Fawns / 100 adults
2011–12	681	57	48	19	49	575	45
2012–13	896	53	47	14	33	797	44
2013–14	1498	62	53	18	42	811	51
2014–15	999	52	43	20	41	—	—
2015–16	1663	57	46	24	44	—	—
2016–17	1343	55	45	23	39	—	—
2017–18	825	51	41	22	49	799	25
2018–19	1079	32	27	18	41	945	27
2019–20	672	44	39	14	60	—	—
2020–21	1631	55	46	20	32	—	—

Deer classification data by management unit / subunit, Utah 2011–2020 (continued).

San Juan, Elk Ridge

Year	Postseason				Spring		
	n	Fawns / 100 does	Fawns / 100 adults	Bucks / 100 does	% bucks ≥ 3 pts.	n	Fawns / 100 adults
2011–12	231	33	23	42	59	294	21
2012–13	174	42	34	24	80	275	29
2013–14	222	51	41	24	70	412	36
2014–15	174	38	28	36	64	—	—
2015–16	138	43	30	43	63	—	—
2016–17	187	48	34	43	45	—	—
2017–18	261	28	21	30	54	264	18
2018–19	332	27	19	44	59	167	25
2019–20	230	35	28	24	83	—	—
2020–21	277	50	34	46	57	—	—

South Slope, Bonanza/Vernal

Year	Postseason				Spring		
	n	Fawns / 100 does	Fawns / 100 adults	Bucks / 100 does	% bucks ≥ 3 pts.	n	Fawns / 100 adults
2011–12	1081	61	55	11	34	820	49
2012–13	892	72	66	10	42	879	36
2013–14	822	60	53	13	36	1309	47
2014–15	1205	78	67	17	33	952	54
2015–16	1267	76	65	18	31	766	45
2016–17	1274	65	56	17	35	1177	34
2017–18	1449	64	54	19	51	345	53
2018–19	811	58	47	23	42	213	47
2019–20	846	50	44	14	41	—	—
2020–21	917	57	51	12	27	—	—

Deer classification data by management unit / subunit, Utah 2011–2020 (continued).

South Slope, Diamond Mtn

Year	Postseason				Spring		
	n	Fawns / 100 does	Fawns / 100 adults	Bucks / 100 does	% bucks ≥ 3 pts.	n	Fawns / 100 adults
2011–12	1160	63	45	39	69	1300	41
2012–13	1315	68	50	37	60	1150	38
2013–14	931	70	52	36	54	875	48
2014–15	1053	74	55	36	43	1416	40
2015–16	1004	82	55	49	50	983	40
2016–17	1164	68	50	34	56	744	29
2017–18	1461	58	44	34	53	722	32
2018–19	1061	51	38	34	45	713	22
2019–20	961	56	42	35	55	—	—
2020–21	1101	57	43	32	57	—	—

South Slope, Yellowstone

Year	Postseason				Spring		
	n	Fawns / 100 does	Fawns / 100 adults	Bucks / 100 does	% bucks ≥ 3 pts.	n	Fawns / 100 adults
2011–12	1106	47	41	14	50	1196	33
2012–13	1056	63	53	20	35	1191	42
2013–14	1222	67	56	19	31	1074	50
2014–15	1242	64	52	22	38	1235	47
2015–16	1174	69	57	21	47	1145	50
2016–17	1164	64	52	23	48	1049	20
2017–18	1053	64	54	18	47	961	47
2018–19	1222	62	51	22	35	731	20
2019–20	957	47	39	20	48	—	—
2020–21	1230	54	45	20	47	—	—

Deer classification data by management unit / subunit, Utah 2011–2020 (continued).

Southwest Desert

Year	Postseason				Spring		
	n	Fawns / 100 does	Fawns / 100 adults	Bucks / 100 does	% bucks ≥ 3 pts.	n	Fawns / 100 adults
2011–12	206	53	40	32	64	—	—
2012–13	406	44	34	30	61	—	—
2013–14	455	48	37	29	69	—	—
2014–15	744	46	37	25	71	—	—
2015–16	516	48	41	19	67	—	—
2016–17	416	48	39	25	50	—	—
2017–18	344	49	39	24	60	—	—
2018–19	504	32	27	21	68	—	—
2019–20	259	50	42	20	58	—	—
2020–21	246	36	30	20	55	—	—

Wasatch Mtns, Avintaquin

Year	Postseason				Spring		
	n	Fawns / 100 does	Fawns / 100 adults	Bucks / 100 does	% bucks ≥ 3 pts.	n	Fawns / 100 adults
2011–12	278	67	56	19	43	429	33
2012–13	306	65	52	27	58	883	43
2013–14	264	65	53	24	45	1096	42
2014–15	285	67	53	27	41	720	59
2015–16	270	64	48	36	50	720	39
2016–17	209	58	46	27	37	—	—
2017–18	311	67	50	33	53	224	30
2018–19	284	30	25	18	43	—	—
2019–20	160	57	48	19	35	—	—
2020–21	139	67	54	23	56	—	—

Deer classification data by management unit / subunit, Utah 2011–2020 (continued).

Wasatch Mtns, Currant Creek

Year	Postseason				Spring		
	n	Fawns / 100 does	Fawns / 100 adults	Bucks / 100 does	% bucks ≥ 3 pts.	n	Fawns / 100 adults
2011–12	1500	52	45	15	59	1249	37
2012–13	2396	79	67	18	41	1269	47
2013–14	1718	70	58	21	30	2191	45
2014–15	2057	81	63	28	45	1361	56
2015–16	2730	61	49	26	48	2065	43
2016–17	2378	64	53	22	57	298	28
2017–18	2216	72	62	17	48	1195	35
2018–19	2203	59	49	19	39	985	24
2019–20	1938	65	54	19	49	—	—
2020–21	2645	78	66	18	37	—	—

Wasatch Mtns, Salt Lake

Year	Postseason				Spring		
	n	Fawns / 100 does	Fawns / 100 adults	Bucks / 100 does	% bucks ≥ 3 pts.	n	Fawns / 100 adults
2011–12	—	—	—	—	—	—	—
2012–13	500	66	51	28	58	—	—
2013–14	192	68	54	28	33	—	—
2014–15	—	—	—	—	—	—	—
2015–16	156	72	56	28	64	—	—
2016–17	642	72	57	26	48	—	—
2017–18	194	59	46	29	17	—	—
2018–19	—	—	—	—	—	—	—
2019–20	—	—	—	—	—	—	—
2020–21	—	—	—	—	—	—	—

Deer classification data by management unit / subunit, Utah 2011–2020 (continued).

Wasatch Mtns, West

Year	Postseason				Spring		
	n	Fawns / 100 does	Fawns / 100 adults	Bucks / 100 does	% bucks ≥ 3 pts.	n	Fawns / 100 adults
2011–12	2617	74	62	19	49	724	73
2012–13	1524	71	61	16	36	510	68
2013–14	1619	76	65	18	39	367	69
2014–15	1633	70	59	19	39	532	62
2015–16	1087	73	62	17	44	455	56
2016–17	1207	75	65	16	56	—	—
2017–18	857	68	59	16	54	—	—
2018–19	851	66	57	16	55	251	61
2019–20	765	58	50	16	45	—	—
2020–21	467	54	46	16	51	—	—

West Desert, Other

Year	Postseason				Spring		
	n	Fawns / 100 does	Fawns / 100 adults	Bucks / 100 does	% bucks ≥ 3 pts.	n	Fawns / 100 adults
2011–12	169	60	56	6	33	—	—
2012–13	—	—	—	—	—	—	—
2013–14	157	54	43	26	26	—	—
2014–15	—	—	—	—	—	—	—
2015–16	—	—	—	—	—	—	—
2016–17	—	—	—	—	—	—	—
2017–18	90	51	45	13	57	—	—
2018–19	120	43	38	13	40	—	—
2019–20	54	73	54	35	33	—	—
2020–21	—	—	—	—	—	—	—

Deer classification data by management unit / subunit, Utah 2011–2020 (continued).

West Desert, Vernon

Year	Postseason				Spring		
	n	Fawns / 100 does	Fawns / 100 adults	Bucks / 100 does	% bucks ≥ 3 pts.	n	Fawns / 100 adults
2011–12	273	77	64	19	63	—	—
2012–13	327	61	51	20	42	—	—
2013–14	225	55	45	21	52	—	—
2014–15	622	85	64	33	38	—	—
2015–16	298	67	50	34	51	—	—
2016–17	456	69	50	36	48	—	—
2017–18	403	67	47	44	49	—	—
2018–19	460	63	48	29	49	—	—
2019–20	343	56	40	41	58	—	—
2020–21	449	42	31	37	43	—	—

Zion

Year	Postseason				Spring		
	n	Fawns / 100 does	Fawns / 100 adults	Bucks / 100 does	% bucks ≥ 3 pts.	n	Fawns / 100 adults
2011–12	1069	69	56	23	47	—	—
2012–13	1400	62	50	25	43	—	—
2013–14	1297	59	47	24	40	—	—
2014–15	1734	56	46	24	55	—	—
2015–16	1617	61	48	27	46	—	—
2016–17	1663	63	51	24	46	—	—
2017–18	1268	60	49	23	46	—	—
2018–19	1467	57	47	23	48	—	—
2019–20	1035	59	49	19	50	—	—
2020–21	1311	50	42	19	48	—	—

ELK



Statewide trends of elk harvest statistics, Utah 1931–2020.

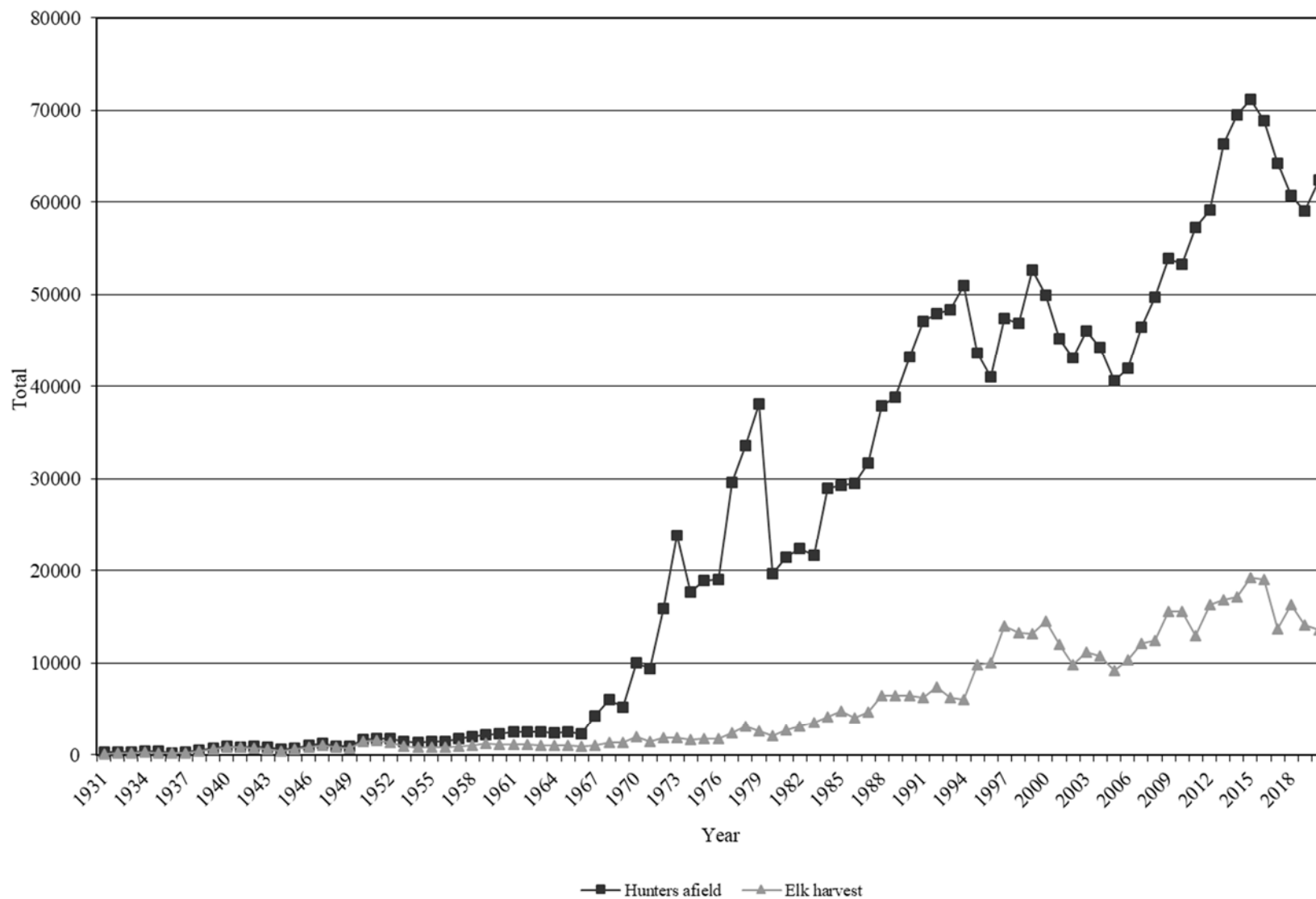

Statewide elk harvest statistics, Utah 1931–1970.

Year	Permits issued				Hunters afield	Harvest					Success rate (%)
	Bull	Cow	Hunter's choice	Total		Bull	Cow	Calf	Hunter's choice	Total	
1931	184	—	75	259	256	99	—	—	26	125	49
1932	191	—	58	249	246	140	—	—	49	189	77
1933	201	—	150	351	346	162	2	—	71	235	68
1934	143	—	281	424	418	179	44	—	96	292	70
1935	60	—	297	357	352	146	37	—	22	205	58
1936	60	—	160	220	217	92	49	—	12	153	70
1937	151	53	47	251	248	119	69	—	—	188	76
1938	193	172	150	515	508	186	195	—	49	430	85
1939	328	408	—	736	726	261	380	—	—	641	88
1940	522	406	—	928	916	455	383	—	—	838	91
1941	419	378	74	871	860	390	391	—	—	781	91
1942	426	394	146	966	954	374	385	—	—	759	80
1943	429	291	112	832	821	303	261	—	—	564	69
1944	262	123	195	580	572	172	90	—	170	432	76
1945	335	145	220	700	691	312	250	—	—	562	81
1946	395	215	450	1060	1031	483	362	—	—	845	82
1947	260	125	850	1235	1208	502	563	—	—	1065	88
1948	25	10	875	910	902	307	481	—	—	788	87
1949	175	95	655	925	914	374	343	—	—	717	78
1950	305	70	1305	1680	1669	754	649	—	—	1403	84
1951	350	136	1335	1821	1807	803	704	—	—	1507	83
1952	310	120	1330	1760	1750	641	682	—	—	1323	76
1953	210	115	1172	1497	1491	471	496	—	—	967	65
1954	190	—	1160	1350	1332	423	425	—	—	848	64
1955	281	—	1192	1473	1461	413	345	92	—	850	58
1956	357	—	1063	1420	1407	434	298	85	—	817	58
1957	513	—	1299	1812	1768	487	356	89	—	932	53
1958	580	—	1460	2040	2019	563	416	96	—	1075	53
1959	680	10	1493	2183	2176	638	462	120	—	1220	56
1960	830	—	1451	2281	2253	649	423	101	—	1173	52
1961	1020	—	1550	2570	2526	643	393	82	—	1118	44
1962	1130	—	1392	2522	2478	697	383	93	—	1173	47
1963	1191	—	1373	2564	2519	647	338	60	—	1045	41
1964	1228	—	1233	2461	2418	632	334	67	—	1033	43
1965	1386	—	1119	2505	2480	678	271	48	—	997	40
1966	1545	—	798	2343	2302	657	226	27	—	910	40
1967	4195	—	260	4455	4278	964	52	13	—	1029	24
1968	6086	—	176	6262	6036	1286	49	17	—	1352	22
1969	5005	—	457	5462	5215	1173	149	19	—	1341	26
1970	9639	—	715	10354	10008	1762	203	30	—	1995	20

Statewide elk harvest statistics, Utah 1971–2020.

Year	General-season harvest			Restricted harvest			Total harvest		
	Bulls	Antlerless	Hunters afield	Bulls	Antlerless	Hunters afield	Bulls	Antlerless	Hunters afield
1971	1443	—	9371	—	—	—	1443	—	9371
1972	1896	—	15929	—	—	—	1896	—	15929
1973	1919	—	23895	—	—	—	1919	—	23895
1974	1675	—	17652	—	—	—	1675	—	17652
1975	1747	—	18904	—	—	—	1747	—	18904
1976	1750	4	19021	—	—	—	1750	4	19021
1977	2426	16	29573	—	—	—	2426	16	29573
1978	3091	17	33544	—	—	—	3091	17	33544
1979	2610	20	38069	—	—	—	2610	20	38069
1980	2051	25	19621	—	—	—	2051	25	19621
1981	2725	22	21425	—	—	—	2725	22	21425
1982	3069	24	22342	—	—	—	3069	24	22342
1983	3537	24	21659	—	—	—	3537	24	21659
1984	4115	34	29008	—	—	—	4115	34	29008
1985	4785	42	29287	—	—	—	4785	42	29287
1986	4001	31	29483	—	—	—	4001	31	29483
1987	4629	20	31758	—	—	—	4629	20	31758
1988	6434	45	37930	—	—	—	6434	45	37930
1989	6422	22	38861	—	—	—	6422	22	38861
1990	6405	31	43263	—	—	—	6405	31	43263
1991	6199	71	47082	—	—	—	6199	71	47082
1992	7341	104	47924	—	—	—	7341	104	47924
1993	6066	192	48372	—	—	—	6066	192	48372
1994	5902	101	50976	—	—	—	5902	101	50976
1995	4084	488	34928	1241	3987	8670	5325	4475	43598
1996	4699	761	34207	677	3916	6867	5376	4677	41074
1997	5268	565	33696	1212	6920	13674	6480	7485	47370
1998	3944	518	33014	1311	7550	13847	5255	8068	46861
1999	5044	462	36725	1156	6526	15912	6200	6988	52637
2000	5515	664	34347	1057	7251	15558	6572	7915	49905
2001*	4136	531	31195	872	6502	13981	5008	7033	45176
2002*	3212	533	29822	1177	4851	13342	4389	5384	43164
2003	3785	561	31496	1250	5596	14602	5035	6157	46098
2004	3729	387	31624	1677	4946	12627	5406	5333	44251
2005	3267	332	29751	1768	3876	10864	5035	4208	40615
2006	4176	432	31656	2062	3668	10319	6238	4100	41975
2007	4282	660	32884	2267	4958	13558	6549	5618	46442
2008	3818	654	33388	2399	5575	16354	6217	6229	49742

*In 2001 and 2002, hunters afield were estimated. Also in 2001, not all CWMU bull elk hunt data were available.

Statewide elk harvest statistics, Utah 1971–2020 (continued).

Year	General-season harvest			Restricted harvest			Total harvest		
	Bulls	Antlerless	Hunters afield	Bulls	Antlerless	Hunters afield	Bulls	Antlerless	Hunters afield
2008	3818	654	33388	2399	5575	16354	6217	6229	49742
2009	4956	901	36312	2609	7102	17560	7565	8003	53872
2010	4941	722	36562	2761	7156	16726	7702	7878	53288
2011	4207	568	37944	2716	5456	19297	6923	6024	57241
2012	5020	689	36437	2663	7960	22720	7683	8649	59157
2013	5401	576	39583	2730	8172	26791	8131	8748	66374
2014	4910	686	39790	2749	8788	29713	7659	9474	69503
2015	5304	777	40397	2786	10427	30778	8090	11204	71175
2016	5427	762	41737	2657	10146	27159	8084	10908	68896
2017	4609	631	41071	2729	5771	23206	7338	6402	64277
2018	5129	793	36077	2629	7731	24655	7758	8524	60732
2019	4205	642	36217	2583	6658	22851	6788	7300	59068
2020	4214	840	40102	2668	5878	22266	6882	6718	62368

Total bull elk harvest by management unit / subunit, Utah 2011–2020.

Unit	Subunit	2011	2012	2013	2014	2015	2016	2017	2018	2019	2020		
22	Beaver	—	Beaver	116	114	188	197	149	177	133	182	126	69
10	Book Cliffs	—	Book Cliffs	280	250	330	255	312	410	385	305	261	194
1	Box Elder	B	Hansel Mtn	49	39	44	26	25	29	13	29	77	32
1	Box Elder	A	West Box Elder	26	35	26	33	43	67	66	62	43	62
2	Cache	—	Cache	264	377	337	315	309	285	263	285	253	237
16	Central Mtns	B	Manti	710	821	821	755	762	823	676	748	685	725
16	Central Mtns	A	Nebo	167	167	180	156	166	236	213	193	116	178
6	Chalk Creek	—	Chalk Creek	248	280	308	303	320	343	312	340	307	343
5	East Canyon	—	East Canyon	171	243	213	226	219	279	184	173	173	180
21	Fillmore	A	Oak Creek	68	39	72	35	33	65	58	33	40	33
21	Fillmore	B	Pahvant	137	132	115	101	114	148	99	161	141	118
15	Henry Mtns	—	Henry Mtns	4	8	24	4	0	4	13	8	0	4
26	Kaiparowits	—	Kaiparowits	8	0	8	14	4	0	12	0	12	0
7	Kamas	—	Kamas	136	151	129	155	141	142	147	179	107	133
13	La Sal	B	Dolores Triangle	3	0	8	9	4	3	0	0	5	13
13	La Sal	A	La Sal Mtns	168	131	141	169	204	193	190	207	192	153
23	Monroe	—	Monroe	198	202	249	56	94	66	60	80	127	150
4	Morgan-South Rich	—	Morgan-South Rich	299	381	362	355	380	366	310	390	296	304
24	Mt Dutton	—	Mt Dutton	169	141	178	149	140	147	110	102	61	42
11	Nine Mile	A	Anthro	12	27	30	32	23	32	34	20	30	22
11	Nine Mile	B	Range Creek	174	183	207	208	173	185	166	189	151	145
8	North Slope	A	Summit	264	335	290	393	384	362	300	286	350	280
8	North Slope	C	Three Corners	30	27	30	27	26	22	22	25	19	26
8	North Slope	B	West Daggett	199	213	218	172	246	295	191	211	190	192
3	Ogden	—	Ogden	161	174	186	179	231	223	178	256	165	166
18	Oquirrh-Stansbury	—	Oquirrh-Stansbury	51	60	78	74	60	60	68	71	58	63
28	Panguitch Lake	—	Panguitch Lake	124	150	142	126	141	160	107	115	113	114

*Includes harvest from Oak Creek South.

Total bull elk harvest by management unit / subunit, Utah 2011–2020 (continued).

Unit	Subunit	2011	2012	2013	2014	2015	2016	2017	2018	2019	2020
27	Paunsaugunt — Paunsaugunt	52	51	58	51	62	52	74	48	62	48
30	Pine Valley — Pine Valley	28	8	20	25	20	16	33	61	73	4
25	Plateau C Boulder	133	149	172	128	138	133	104	75	97	95
25	Plateau A Fishlake	290	315	367	398	428	308	341	493	338	458
25	Plateau B Thousand Lakes	0	4	21	8	24	16	4	0	21	8
14	San Juan A Montezuma Canyon	24	27	20	11	11	4	4	12	0	11
14	San Juan B San Juan	102	107	91	97	77	82	111	82	100	124
12	San Rafael A North	19	10	8	4	0	4	0	0	4	8
12	San Rafael B South	8	19	7	4	0	0	0	0	16	4
9	South Slope D Bonanza	42	49	30	81	87	101	121	130	107	116
9	South Slope C Diamond Mtn	85	72	74	71	65	69	76	64	71	67
9	South Slope B Vernal	360	364	431	387	470	421	349	326	264	308
9	South Slope A Yellowstone	363	427	453	443	512	534	632	540	438	471
20	Southwest Desert — Southwest Desert	190	228	290	289	260	162	167	195	142	150
17	Wasatch Mtns C Avintaquin	59	79	104	74	73	46	68	60	59	65
17	Wasatch Mtns B Currant Creek	237	395	349	326	330	237	179	252	209	237
17	Wasatch Mtns A West	496	553	544	533	549	531	488	570	519	559
19	West Desert A Deep Creek	48	36	35	42	44	33	59	23	35	37
19	West Desert BC East	17	24	31	46	58	41	25	53	61	36
29	Zion — Zion	94	88	112	115	178	172	193	125	73	88

Total antlerless* elk harvest by management unit / subunit, Utah 2011–2020.

Unit	Subunit	2011	2012	2013	2014	2015	2016	2017	2018	2019	2020		
22	Beaver	—	Beaver	121	122	80	124	189	449	252	388	334	182
10	Book Cliffs	—	Book Cliffs	57	99	83	114	109	117	97	101	81	104
1	Box Elder	B	Hansel Mtn	19	27	13	17	9	47	27	54	52	61
1	Box Elder	A	West Box Elder	32	85	55	45	85	71	45	70	33	42
2	Cache	—	Cache	173	331	276	226	304	446	347	467	294	342
16	Central Mtns	B	Manti	615	1366	1232	1407	1514	1483	539	728	623	536
16	Central Mtns	A	Nebo	81	74	145	137	135	195	203	467	224	210
6	Chalk Creek	—	Chalk Creek	213	425	484	472	687	782	376	513	536	366
5	East Canyon	—	East Canyon	297	397	342	348	536	651	241	471	283	227
21	Fillmore	A	Oak Creek	39	57	4	9	3	37	28	21	74	39
21	Fillmore	B	Pahvant	122	105	87	120	98	150	90	186	60	80
15	Henry Mtns	—	Henry Mtns	2	2	0	9	0	0	0	0	0	0
26	Kaiparowits	—	Kaiparowits	0	0	0	4	4	2	0	4	18	10
7	Kamas	—	Kamas	120	144	149	129	163	155	168	121	67	58
13	La Sal	B	Dolores Triangle	25	24	10	24	27	21	8	10	15	9
13	La Sal	A	La Sal Mtns	159	157	120	188	184	203	145	196	187	324
23	Monroe	—	Monroe	29	65	200	243	396	163	76	140	59	94
4	Morgan-South Rich	—	Morgan-South Rich	451	599	671	491	540	625	335	441	452	500
24	Mt Dutton	—	Mt Dutton	110	120	180	239	244	146	189	211	176	62
11	Nine Mile	A	Anthro	117	187	126	76	131	121	61	66	174	166
11	Nine Mile	B	Range Creek	100	168	115	131	105	94	80	52	44	32
8	North Slope	A	Summit	50	46	79	75	106	116	90	103	80	102
8	North Slope	C	Three Corners	30	31	23	17	8	8	0	4	2	1
8	North Slope	B	West Daggett	86	101	124	123	197	209	89	140	103	86
3	Ogden	—	Ogden	49	112	74	328	435	613	167	279	339	87
18	Oquirrh-Stansbury	—	Oquirrh-Stansbury	50	67	70	63	94	59	58	51	13	22
28	Panguitch Lake	—	Panguitch Lake	17	20	68	115	172	342	259	213	186	231

*Data includes mitigation harvest.

Total antlerless* elk harvest by management unit / subunit, Utah 2011–2020 (continued).

Unit	Subunit	2011	2012	2013	2014	2015	2016	2017	2018	2019	2020
27	Paunsaugunt — Paunsaugunt	5	30	38	35	50	135	56	71	71	68
30	Pine Valley — Pine Valley	5	2	3	15	4	14	35	20	12	15
25	Plateau C Boulder	190	133	229	446	401	177	137	190	104	83
25	Plateau A Fishlake	328	42	312	529	561	208	197	234	142	186
25	Plateau B Thousand Lakes	2	0	0	12	10	15	3	15	78	30
14	San Juan A Montezuma Canyon	112	128	94	33	40	19	37	59	82	15
14	San Juan B San Juan	104	125	132	174	107	151	48	105	23	99
12	San Rafael A North	17	2	3	10	15	11	15	0	4	0
12	San Rafael B South	0	4	0	0	4	0	5	0	4	0
9	South Slope D Bonanza	4	4	0	12	9	48	0	3	8	8
9	South Slope C Diamond Mtn	147	207	144	80	197	113	129	116	158	149
9	South Slope B Vernal	209	398	279	196	379	473	187	382	366	330
9	South Slope A Yellowstone	305	524	594	506	542	871	418	717	582	608
20	Southwest Desert — Southwest Desert	119	75	162	337	393	275	379	239	290	284
17	Wasatch Mtns C Avintaquin	173	232	191	182	218	94	49	46	32	53
17	Wasatch Mtns B Currant Creek	482	968	1008	844	900	449	101	98	104	85
17	Wasatch Mtns A West	600	789	674	638	736	353	286	439	330	382
19	West Desert A Deep Creek	8	9	9	14	14	18	88	11	5	26
19	West Desert BC East	3	6	14	7	20	36	5	86	129	114
29	Zion — Zion	50	40	50	89	68	123	230	197	219	206

*Data includes mitigation harvest.

Total bull elk hunters by management unit / subunit, Utah 2011–2020.

Unit	Subunit	2011	2012	2013	2014	2015	2016	2017	2018	2019	2020		
22	Beaver	—	Beaver	1045	908	1607	1309	1150	1308	1308	1202	960	860
10	Book Cliffs	—	Book Cliffs	754	789	978	918	841	1158	1275	1176	873	787
1	Box Elder	B	Hansel Mtn	324	124	215	219	247	199	123	103	156	219
1	Box Elder	A	West Box Elder	64	87	76	105	103	128	181	129	123	171
2	Cache	—	Cache	1945	2387	2293	2241	2282	2330	2506	1858	1836	1989
16	Central Mtns	B	Manti	4830	4657	4880	4647	4279	4520	4631	3920	3653	3786
16	Central Mtns	A	Nebo	1093	977	1036	1009	983	1170	1177	989	782	950
6	Chalk Creek	—	Chalk Creek	1025	830	879	984	942	941	924	814	846	911
5	East Canyon	—	East Canyon	1871	1760	1631	1759	1767	2017	2065	636	590	1599
21	Fillmore	A	Oak Creek	386	372	846	233	242	383	359	191	175	181
21	Fillmore	B	Pahvant	657	604	536	449	569	684	585	744	636	472
15	Henry Mtns	—	Henry Mtns	110	76	62	68	38	54	61	46	33	40
26	Kaiparowits	—	Kaiparowits	57	32	20	71	80	82	75	110	181	68
7	Kamas	—	Kamas	2313	1742	1599	1462	1482	1653	1605	1392	1069	984
13	La Sal	B	Dolores Triangle	56	22	17	31	17	17	4	0	42	48
13	La Sal	A	La Sal Mtns	707	742	864	853	802	888	943	827	773	828
23	Monroe	—	Monroe	1072	1163	1294	485	714	720	605	474	614	681
4	Morgan-South Rich	—	Morgan-South Rich	1199	1017	1008	1125	1120	1048	1030	804	783	790
24	Mt Dutton	—	Mt Dutton	544	544	489	681	629	545	520	409	619	327
11	Nine Mile	A	Anthro	121	132	132	151	166	197	164	119	183	135
11	Nine Mile	B	Range Creek	645	865	703	805	671	754	678	515	425	480
8	North Slope	A	Summit	2478	2445	2226	2673	2742	2573	2889	1855	2155	2385
8	North Slope	C	Three Corners	46	45	41	44	46	45	43	38	33	34
8	North Slope	B	West Daggett	1492	1738	1428	1374	1599	1811	1750	1337	1343	1219
3	Ogden	—	Ogden	1234	719	645	876	859	1086	1002	682	511	556
18	Oquirrh-Stansbury	—	Oquirrh-Stansbury	273	283	376	302	254	251	394	408	367	309
28	Panguitch Lake	—	Panguitch Lake	782	874	896	888	963	1256	1092	967	785	856

Total bull elk hunters by management unit / subunit, Utah 2011–2020 (continued).

Unit	Subunit	2011	2012	2013	2014	2015	2016	2017	2018	2019	2020
27	Paunsaugunt — Paunsaugunt	198	260	218	213	268	245	255	322	254	258
30	Pine Valley — Pine Valley	261	163	240	251	243	245	368	170	427	136
25	Plateau C Boulder	810	732	779	874	790	825	814	599	457	540
25	Plateau A Fishlake	2029	1631	1591	1805	1847	1868	1949	1973	1319	1798
25	Plateau B Thousand Lakes	150	70	95	102	98	106	91	159	480	96
14	San Juan A Montezuma Canyon	147	123	148	97	86	38	78	66	121	63
14	San Juan B San Juan	386	413	394	334	328	337	327	361	333	416
12	San Rafael A North	197	86	102	63	51	75	43	24	51	51
12	San Rafael B South	107	79	89	88	54	20	34	0	54	30
9	South Slope D Bonanza	210	394	285	473	567	653	629	522	504	546
9	South Slope C Diamond Mtn	107	92	89	85	80	82	87	84	86	89
9	South Slope B Vernal	3022	2857	2958	2715	2776	2833	2560	1812	1668	1991
9	South Slope A Yellowstone	2618	2764	3201	3243	3457	3825	3777	2394	2477	2393
20	Southwest Desert — Southwest Desert	724	861	909	1082	1158	881	853	821	770	897
17	Wasatch Mtns C Avintaquin	570	705	704	732	817	629	570	501	413	461
17	Wasatch Mtns B Currant Creek	2376	2728	2920	3231	3303	2653	2116	1799	1505	1675
17	Wasatch Mtns A West	4303	3863	3993	4115	4374	4320	4076	2727	2670	3796
19	West Desert A Deep Creek	167	149	116	213	162	163	633	122	134	107
19	West Desert BC East	341	316	289	316	402	460	194	385	415	462
29	Zion — Zion	755	704	767	781	951	1025	1207	742	762	762

Total antlerless* elk hunters by management unit / subunit, Utah 2011–2020.

Unit	Subunit	2011	2012	2013	2014	2015	2016	2017	2018	2019	2020		
22	Beaver	—	Beaver	263	216	262	238	343	949	911	929	995	374
10	Book Cliffs	—	Book Cliffs	89	160	154	151	133	143	134	136	110	169
1	Box Elder	B	Hansel Mtn	33	55	61	46	49	69	96	137	149	189
1	Box Elder	A	West Box Elder	78	143	200	213	177	184	167	214	180	176
2	Cache	—	Cache	494	630	664	517	633	782	828	946	959	1052
16	Central Mtns	B	Manti	1299	2498	3010	3198	3226	3192	1366	1539	1324	1104
16	Central Mtns	A	Nebo	196	121	225	265	176	275	428	759	516	439
6	Chalk Creek	—	Chalk Creek	625	925	1038	1234	1341	1506	1265	1281	1397	1501
5	East Canyon	—	East Canyon	708	917	881	919	1054	1276	1182	1216	1178	1123
21	Fillmore	A	Oak Creek	60	127	13	23	16	46	32	41	136	91
21	Fillmore	B	Pahvant	205	191	199	177	122	243	187	291	101	140
15	Henry Mtns	—	Henry Mtns	12	9	6	47	10	11	8	10	19	20
26	Kaiparowits	—	Kaiparowits	0	0	0	0	2	6	6	9	6	15
7	Kamas	—	Kamas	434	401	411	375	370	489	1015	1016	200	232
13	La Sal	B	Dolores Triangle	37	50	42	48	44	43	32	33	43	43
13	La Sal	A	La Sal Mtns	261	261	204	246	241	257	219	276	348	564
23	Monroe	—	Monroe	58	61	286	329	563	216	119	161	156	153
4	Morgan-South Rich	—	Morgan-South Rich	836	987	1108	1088	1012	1068	932	997	961	1209
24	Mt Dutton	—	Mt Dutton	387	309	492	616	768	324	440	442	416	125
11	Nine Mile	A	Anthro	378	751	625	406	311	395	208	252	435	495
11	Nine Mile	B	Range Creek	570	470	525	530	421	304	345	110	113	88
8	North Slope	A	Summit	90	74	99	138	164	237	241	240	156	141
8	North Slope	C	Three Corners	106	85	68	82	55	23	0	20	17	13
8	North Slope	B	West Daggett	151	223	274	262	323	407	346	322	276	117
3	Ogden	—	Ogden	139	176	159	848	949	1371	1005	1113	836	335
18	Oquirrh-Stansbury	—	Oquirrh-Stansbury	88	76	99	76	107	66	63	55	9	15
28	Panguitch Lake	—	Panguitch Lake	5	29	134	146	270	695	676	734	528	579

*Data includes mitigation hunters.

Total antlerless* elk hunters by management unit / subunit, Utah 2011–2020 (continued).

Unit	Subunit	2011	2012	2013	2014	2015	2016	2017	2018	2019	2020
27	Paunsaugunt — Paunsaugunt	20	53	76	99	136	289	254	274	291	282
30	Pine Valley — Pine Valley	26	20	27	34	84	112	197	145	151	127
25	Plateau C Boulder	628	317	716	974	976	457	368	390	336	222
25	Plateau A Fishlake	870	40	582	888	940	342	361	307	234	192
25	Plateau B Thousand Lakes	10	6	11	20	22	31	31	35	38	62
14	San Juan A Montezuma Canyon	246	314	256	171	201	123	148	127	181	43
14	San Juan B San Juan	191	276	259	352	288	347	131	214	59	200
12	San Rafael A North	78	34	33	65	43	28	50	11	16	19
12	San Rafael B South	0	0	0	0	0	0	47	0	0	0
9	South Slope D Bonanza	0	0	1	2	5	33	0	5	4	1
9	South Slope C Diamond Mtn	294	362	361	174	330	234	188	249	295	378
9	South Slope B Vernal	618	980	973	909	770	963	591	721	812	858
9	South Slope A Yellowstone	1028	1730	2496	2687	2292	3062	2354	2798	2301	2566
20	Southwest Desert — Southwest Desert	161	103	181	426	579	570	541	445	669	425
17	Wasatch Mtns C Avintaquin	667	1034	902	896	852	247	122	97	129	149
17	Wasatch Mtns B Currant Creek	1166	1988	3090	3727	3442	1058	206	176	196	194
17	Wasatch Mtns A West	1504	1526	1548	2020	2523	494	728	776	722	771
19	West Desert A Deep Creek	16	12	17	19	27	30	287	39	20	59
19	West Desert BC East	15	11	18	16	176	159	31	274	432	484
29	Zion — Zion	137	127	163	206	208	259	491	479	523	519

*Data includes mitigation hunters.

Total elk harvest by management unit, Utah 2020.

Unit	Bull harvest	Antlerless harvest	Total harvest	Hunters afield	Mean days hunted	Success rate (%)
22 Beaver	80	182	262	1549	5.3	16.9
10 Book Cliffs	194	104	298	956	5.6	31.0
1 Box Elder	94	103	197	755	5.1	25.4
2 Cache	237	342	579	3041	5.7	18.9
16 Central Mtns	903	746	1648	6279	4.1	26.1
6 Chalk Creek	343	366	709	2412	6.4	29.2
5 East Canyon	180	227	407	2722	6.2	14.8
21 Fillmore	151	119	270	884	5.5	30.4
15 Henry Mtns	4	0	4	60	5.2	6.7
26 Kaiparowits	0	10	10	83	4.6	11.6
7 Kamas	133	58	191	1216	5.7	15.4
13 La Sal	166	333	499	1483	6.2	33.3
23 Monroe	150	94	244	834	5.9	28.6
4 Morgan-South Rich	304	500	804	1999	4.8	39.7
24 Mt Dutton	42	62	104	480	5.5	21.0
11 Nine Mile	167	198	365	1198	5.0	30.2
8 North Slope	498	189	687	3909	5.5	17.5
3 Ogden	166	87	253	891	6.1	28.1
18 Oquirrh-Stansbury	63	22	85	324	4.9	25.6
28 Panguitch Lake	114	231	345	1435	5.5	24.0
27 Paunsaugunt	48	68	116	540	6.7	21.3
30 Pine Valley	4	15	19	263	4.6	7.5
25 Plateau	561	299	860	2910	5.7	29.3
14 San Juan	135	114	249	722	6.1	34.4
12 San Rafael	12	0	12	100	5.7	12.0
9 South Slope	962	1129	2091	9008	6.6	23.0
20 Southwest Desert	150	284	434	1322	5.3	32.8
17 Wasatch Mtns	861	520	1380	7046	5.8	19.6
19 West Desert	73	106	179	926	8.1	19.3
29 Zion	88	206	294	1281	6.7	22.5
Unidentified	0	5	5	198	4.4	2.5
Statewide totals*	6882	6718	13600	62368	5.0	21.6

*Statewide totals for hunters afield do not equal the sum of the columns because hunters could hunt multiple units.

General-season archery elk harvest by management unit / subunit, Utah 2020.

Unit	Subunit	Harvest				Hunters afield	Mean days hunted	Success rate (%)	
		Bull	Cow	Calf	Total				
22	Beaver	A East	4	17	0	21	281	6.2	7.5
22	Beaver	B West	9	0	0	8	91	5.2	8.8
10	Book Cliffs	— Book Cliffs	0	0	0	0	34	6.6	0.0
1	Box Elder	A Grouse Creek	0	4	0	4	13	1.7	30.8
1	Box Elder	B Hansel Mtn	0	0	0	0	17	5.0	0.0
2	Cache	A Cache	35	25	0	59	606	6.8	9.7
2	Cache	B East Rich	4	0	0	4	74	6.6	5.4
2	Cache	C Wellsville	0	4	4	8	39	3.3	20.5
16	Central Mtns	B Manti	35	109	12	157	1238	5.7	12.7
16	Central Mtns	A Nebo	4	33	4	42	325	5.9	12.9
6	Chalk Creek	— Chalk Creek	13	0	4	17	281	7.4	6.0
5	East Canyon	— East Canyon	9	4	0	13	264	6.0	4.9
21	Fillmore	A Oak Creek	0	4	0	4	35	4.9	11.4
21	Fillmore	B Pahvant	4	4	4	13	82	6.9	15.9
15	Henry Mtns	— Henry Mtns	0	0	0	0	4	4.0	0.0
26	Kaiparowits	— Kaiparowits	0	4	0	4	39	5.4	10.3
7	Kamas	— Kamas	9	0	0	8	338	6.0	2.4
13	La Sal	B Dolores Triangle	4	0	0	4	13	6.0	30.8
13	La Sal	A La Sal Mtns	4	25	0	30	238	6.7	12.6
23	Monroe	— Monroe	13	25	12	51	316	7.5	16.1
4	Morgan-South Rich	— Morgan-South Rich	9	0	0	8	208	5.9	3.8
24	Mt Dutton	— Mt Dutton	0	4	0	4	43	5.5	9.3
11	Nine Mile	A Anthro	0	0	0	0	61	5.3	0.0
11	Nine Mile	B1 Range Creek North	9	0	0	8	74	4.5	10.8
11	Nine Mile	B2 Range Creek South	0	0	0	0	22	5.8	0.0
8	North Slope	A Summit	35	21	0	55	961	6.1	5.7
8	North Slope	B West Daggett	39	25	0	64	433	6.7	14.8
3	Ogden	— Ogden	30	0	0	30	169	5.8	17.8
18	Oquirrh-Stansbury	— Oquirrh-Stansbury	0	4	0	4	100	6.8	4.0
28	Panguitch Lake	— Panguitch Lake	4	8	4	17	277	7.3	6.1
27	Paunsaugunt	— Paunsaugunt	0	0	0	0	48	4.8	0.0
30	Pine Valley	— Pine Valley	4	0	0	4	17	3.8	23.5
25	Plateau	C Boulder	9	13	0	21	212	7.1	9.9
25	Plateau	A Fishlake	39	42	8	89	532	5.8	16.7
25	Plateau	B Thousand Lakes	0	4	0	4	30	3.4	13.3
14	San Juan	A Montezuma Canyon	4	4	4	13	152	6.7	8.6
14	San Juan	B San Juan	0	0	0	0	22	3.4	0.0
12	San Rafael	A North	0	0	0	0	43	5.6	0.0
12	San Rafael	B South-Dirty Devil	—	—	—	—	0	—	—
9	South Slope	D Bonanza	0	8	0	8	182	7.5	4.4
9	South Slope	B Vernal	35	29	0	64	706	7.5	9.1
9	South Slope	A Yellowstone	17	17	0	34	801	5.7	4.2
20	Southwest Desert	— Southwest Desert	9	38	0	47	195	6.6	24.1

General-season archery elk harvest by management unit / subunit, Utah 2020 (continued).

Unit	Subunit	Harvest				Hunters afield	Mean days hunted	Success rate (%)		
		Bull	Cow	Calf	Total					
17	Wasatch Mtns	C	Avintaquin	4	8	4	17	186	5.4	9.1
17	Wasatch Mtns	B	Currant Creek	17	29	0	47	584	5.3	8.0
17	Wasatch Mtns	A	West	52	88	4	144	1303	5.6	11.1
19	West Desert	A	Deep Creek	0	0	0	0	22	9.8	0.0
19	West Desert	BC	East	4	0	0	4	108	4.9	3.7
29	Zion	—	Zion	4	0	0	4	416	6.1	1.0
Statewide totals*				471	600	64	1137	10714	6.3	10.6

*Statewide totals for hunters afield do not equal the sum of the columns because hunters could hunt multiple units.

General-season extended archery elk harvest by management unit / subunit, Utah 2020.

Unit	Subunit	Harvest				Hunters afield	Mean days hunted	Success rate (%)		
		Bull	Cow	Calf	Total					
1	Box Elder		Hansel Mtn	0	0	0	0	107	5.9	0.0
5	East Canyon		East Canyon	12	6	0	18	1003	5.8	1.8
9	South Slope		Vernal	0	0	0	0	113	4.2	0.0
9	South Slope		Yellowstone	12	6	0	18	155	8.0	11.5
17	Wasatch Mtns		West	30	0	0	30	913	6.1	3.3
	Unknown		Unknown	0	0	0	0	198	4.4	0.0
Statewide totals*				54	12	0	66	2119	6.9	3.1

*Statewide totals for hunters afield do not equal the sum of the columns because hunters could hunt multiple units.

General-season any weapon spike bull elk harvest by management unit / subunit, Utah 2020.

Unit	Subunit	Bull harvest	Hunters afield	Mean days hunted	Success rate (%)	
22	Beaver	A East	25	403	4.5	6.3
10	Book Cliffs	— Book Cliffs	86	577	5.8	14.9
1	Box Elder	A Grouse Creek	8	85	4.3	10.0
2	Cache	A Cache	37	819	5.5	4.7
16	Central Mtns	B Manti	127	1820	4.8	7.2
16	Central Mtns	A Nebo	82	543	5.1	15.6
21	Fillmore	B Pahvant	45	310	5.1	15.1
26	Kaiparowits	— Kaiparowits	0	25	3.7	0.0
13	La Sal	B Dolores Triangle	4	30	4.3	14.3
13	La Sal	A La Sal Mtns	29	399	5.6	7.4
23	Monroe	— Monroe	37	242	3.8	15.8
24	Mt Dutton	— Mt Dutton	8	221	4.7	3.8
11	Nine Mile	A Anthro	0	38	4.6	0.0
18	Oquirrh-Stansbury	— Oquirrh-Stansbury	12	157	4.1	8.1
28	Panguitch Lake	— Panguitch Lake	41	488	5.0	8.7
27	Paunsaugunt	— Paunsaugunt	8	102	3.8	8.3
25	Plateau	C Boulder	4	225	5.1	1.9
25	Plateau	A Fishlake	136	857	5.0	16.3
25	Plateau	B Thousand Lakes	0	59	6.3	0.0
14	San Juan	B San Juan	33	157	4.6	21.6
12	San Rafael	B South-Dirty Devil	4	30	4.7	14.3
20	Southwest Desert	— Southwest Desert	41	543	4.6	7.8
17	Wasatch Mtns	C Avintaquin	16	221	5.4	7.7
17	Wasatch Mtns	B Currant Creek	41	785	5.0	5.4
17	Wasatch Mtns	A West	41	789	4.9	5.4
19	West Desert	A Deep Creek	8	59	5.1	14.3
Statewide totals*			876	9123	5.4	9.6

*Statewide totals for hunters afield do not equal the sum of the columns because hunters could hunt multiple units.

General-season any weapon any bull elk harvest by management unit / subunit, Utah 2020.

Unit	Subunit	Bull harvest	Hunters afield	Mean days hunted	Success rate (%)	
22	Beaver	B West	0	88	5.9	0.0
1	Box Elder	B Hansel Mtn	29	84	4.2	35.0
2	Cache	B East Rich	25	130	3.8	19.4
2	Cache	C Wellsville	0	63	3.9	0.0
6	Chalk Creek	— Chalk Creek	50	306	4.4	16.4
5	East Canyon	— East Canyon	76	269	3.8	28.1
21	Fillmore	A Oak Creek	4	105	3.6	4.0
15	Henry Mtns	— Henry Mtns	4	29	3.4	14.3
7	Kamas	— Kamas	38	550	4.7	6.9
4	Morgan-South Rich	— Morgan-South Rich	46	315	4.0	14.7
11	Nine Mile	B1 Range Creek North	21	126	4.8	16.7
11	Nine Mile	B2 Range Creek South	17	134	5.4	12.5
8	North Slope	A Summit	118	1259	4.9	9.3
8	North Slope	B West Daggett	80	671	5.1	11.9
3	Ogden	— Ogden	50	281	4.2	17.9
30	Pine Valley	— Pine Valley	0	105	4.8	0.0
14	San Juan	A Montezuma Canyon	4	38	6.7	11.1
12	San Rafael	A North	4	8	8.0	50.0
9	South Slope	D Bonanza	50	306	5.8	16.4
9	South Slope	B Vernal	151	1020	5.7	14.8
9	South Slope	A Yellowstone	164	1292	5.3	12.7
19	West Desert	BC East	8	306	5.2	2.7
29	Zion	— Zion	29	294	5.2	10.0
Statewide totals*			969	7155	5.4	13.5

*Statewide totals for hunters afield do not equal the sum of the columns because hunters could hunt multiple units.

General-season muzzleloader spike bull elk harvest by management unit / subunit, Utah 2020.

Unit	Subunit	Bull harvest	Hunters afield	Mean days hunted	Success rate (%)	
22	Beaver	A East	3	25	3.4	14.3
10	Book Cliffs	— Book Cliffs	0	18	4.7	0.0
1	Box Elder	A Grouse Creek	—	0	—	—
2	Cache	A Cache	3	93	4.6	3.8
16	Central Mtns	B Manti	21	154	3.8	14.0
16	Central Mtns	A Nebo	0	25	4.3	0.0
21	Fillmore	B Pahvant	0	11	4.7	0.0
26	Kaiparowits	— Kaiparowits	0	4	7.0	0.0
13	La Sal	B Dolores Triangle	—	0	—	—
13	La Sal	A La Sal Mtns	0	29	4.0	0.0
23	Monroe	— Monroe	7	75	3.7	9.5
24	Mt Dutton	— Mt Dutton	0	7	5.0	0.0
11	Nine Mile	A Anthro	3	4	1.0	100.0
18	Oquirrh-Stansbury	— Oquirrh-Stansbury	3	11	3.3	33.3
28	Panguitch Lake	— Panguitch Lake	0	46	4.5	0.0
27	Paunsaugunt	— Paunsaugunt	3	14	5.0	25.0
25	Plateau	C Boulder	3	14	4.5	25.0
25	Plateau	A Fishlake	24	147	5.0	17.1
25	Plateau	B Thousand Lakes	0	7	3.0	0.0
14	San Juan	B San Juan	3	14	3.5	25.0
12	San Rafael	B South-Dirty Devil	—	0	—	—
20	Southwest Desert	— Southwest Desert	3	25	5.7	14.3
17	Wasatch Mtns	C Avintaquin	0	11	5.7	0.0
17	Wasatch Mtns	B Currant Creek	10	57	3.6	18.8
17	Wasatch Mtns	A West	0	79	3.1	0.0
19	West Desert	A Deep Creek	0	4	1.0	0.0
Statewide totals*			89	761	4.8	11.7

*Statewide totals for hunters afield do not equal the sum of the columns because hunters could hunt multiple units.

General-season muzzleloader any bull elk harvest by management unit / subunit, Utah 2020.

Unit	Subunit	Bull harvest	Hunters afield	Mean days hunted	Success rate (%)	
22	Beaver	B West	—	0	—	—
1	Box Elder	B Hansel Mtn	0	7	1.5	0.0
2	Cache	B East Rich	0	10	5.3	0.0
2	Cache	C Wellsville	0	10	3.7	0.0
6	Chalk Creek	— Chalk Creek	10	46	6.0	21.4
5	East Canyon	— East Canyon	7	10	3.7	66.7
21	Fillmore	A Oak Creek	0	13	4.5	0.0
15	Henry Mtns	— Henry Mtns	—	0	—	—
7	Kamas	— Kamas	3	43	3.8	7.7
4	Morgan-South Rich	— Morgan-South Rich	3	46	3.6	7.1
11	Nine Mile	B1 Range Creek North	0	10	4.7	0.0
11	Nine Mile	B2 Range Creek South	0	3	7.0	0.0
8	North Slope	A Summit	3	102	4.6	3.2
8	North Slope	B West Daggett	7	66	5.4	10.0
3	Ogden	— Ogden	7	39	3.0	16.7
30	Pine Valley	— Pine Valley	—	0	—	—
14	San Juan	A Montezuma Canyon	3	3	1.0	100.0
12	San Rafael	A North	—	0	—	—
9	South Slope	D Bonanza	3	23	4.7	14.3
9	South Slope	B Vernal	20	75	4.9	26.1
9	South Slope	A Yellowstone	7	75	5.5	8.7
19	West Desert	BC East	0	20	5.7	0.0
29	Zion	— Zion	3	20	3.8	16.7
Statewide totals*			78	571	5.0	13.7

*Statewide totals for hunters afield do not equal the sum of the columns because hunters could hunt multiple units.

General-season youth any bull elk harvest by management unit / subunit, Utah 2020.

Unit	Subunit	Bull harvest	Hunters afield	Mean days hunted	Success rate (%)	
22	Beaver	B West	0	25	2.9	0.0
1	Box Elder	B Hansel Mtn	3	4	3.0	100.0
2	Cache	B East Rich	—	0	—	—
2	Cache	C Wellsville	3	4	1.0	0.0
6	Chalk Creek	— Chalk Creek	3	18	2.2	20.0
5	East Canyon	— East Canyon	17	28	2.3	62.5
21	Fillmore	A Oak Creek	13	28	3.4	50.0
15	Henry Mtns	— Henry Mtns	0	7	1.5	0.0
7	Kamas	— Kamas	13	53	3.3	26.7
4	Morgan-South Rich	— Morgan-South Rich	7	25	3.1	28.6
11	Nine Mile	B1 Range Creek North	10	21	3.7	50.0
11	Nine Mile	B2 Range Creek South	3	7	5.0	50.0
8	North Slope	A Summit	13	63	3.7	22.2
8	North Slope	B West Daggett	17	49	3.4	35.7
3	Ogden	— Ogden	10	28	3.6	37.5
30	Pine Valley	— Pine Valley	0	14	3.8	0.0
14	San Juan	A Montezuma Canyon	—	0	—	—
12	San Rafael	A North	—	0	—	—
9	South Slope	D Bonanza	10	35	4.8	30.0
9	South Slope	B Vernal*	20	77	4.3	27.3
9	South Slope	A Yellowstone	20	70	3.4	30.0
19	West Desert	BC East	3	28	2.4	12.5
29	Zion	— Zion	3	32	3.4	11.1
Statewide totals*			172	447	4.5	38.5

*Statewide totals for hunters afield do not equal the sum of the columns because hunters could hunt multiple units.

General-season multiseason spike bull elk harvest by management unit / subunit, Utah 2020.

Unit	Subunit	Harvest				Archery hunters	Any weapon hunters	Muzzleloader hunters	
		Bull	Cow	Calf	Total				
22	Beaver	A East	0	8	0	8	88	105	56
22	Beaver	B West	0	0	0	0	8	—	—
10	Book Cliffs	— Book Cliffs	16	0	0	16	40	72	60
1	Box Elder	A Grouse Creek	4	0	0	4	0	16	0
1	Box Elder	B Hansel Mtn	0	0	0	0	0	—	—
2	Cache	A Cache	8	8	0	16	172	258	169
2	Cache	B East Rich	0	0	0	0	16	—	—
2	Cache	C Wellsville	0	0	0	0	4	—	—
16	Central Mtns	B Manti	133	8	4	144	460	617	293
16	Central Mtns	A Nebo	40	4	0	44	128	186	116
6	Chalk Creek	— Chalk Creek	0	0	0	0	4	—	—
5	East Canyon	— East Canyon	0	0	0	0	71*	—	—
21	Fillmore	A Oak Creek	0	0	0	0	4	—	—
21	Fillmore	B Pahvant	24	0	8	32	64	77	48
15	Henry Mtns	— Henry Mtns	0	0	0	0	0	—	—
26	Kaiparowits	— Kaiparowits	0	0	0	0	12	12	4
7	Kamas	— Kamas	0	0	0	0	8	—	—
13	La Sal	B Dolores Triangle	0	0	0	0	0	0	4
13	La Sal	A La Sal Mtns	20	0	0	20	76	97	40
23	Monroe	— Monroe	48	4	0	52	120	169	132
4	Morgan-South Rich	— Morgan-South Rich	0	0	0	0	12	—	—
24	Mt Dutton	— Mt Dutton	0	4	0	4	28	40	24
11	Nine Mile	A Anthro	0	0	0	0	0	8	4
11	Nine Mile	B1 Range Creek North	0	0	0	0	0	—	—
11	Nine Mile	B2 Range Creek South	0	0	0	0	0	—	—
8	North Slope	A Summit	0	0	0	0	32	—	—
8	North Slope	B West Daggett	0	0	0	0	4	—	—
3	Ogden	— Ogden	4	0	0	4	16	—	—
18	Oquirrh-Stansbury	— Oquirrh-Stansbury	16	0	0	16	32	56	20
28	Panguitch Lake	— Panguitch Lake	32	12	0	44	148	182	132
27	Paunsaugunt	— Paunsaugunt	0	0	0	0	8	28	24
30	Pine Valley	— Pine Valley	0	0	0	0	4	—	—
25	Plateau	C Boulder	16	8	0	24	72	97	48
25	Plateau	A Fishlake	60	0	0	60	136	266	145
25	Plateau	B Thousand Lakes	4	0	0	4	16	8	—
14	San Juan	A Montezuma Canyon	0	0	0	0	4	—	—
14	San Juan	B San Juan	8	0	0	8	24	44	24
12	San Rafael	A North	4	0	0	4	8	—	—
12	San Rafael	B South-Dirty Devil	0	0	0	0	8	16	12
9	South Slope	D Bonanza	8	0	0	8	12	—	—
9	South Slope	B Vernal	4	0	0	4	16	—	—
9	South Slope	A Yellowstone	4	0	0	4	48*	—	—
20	Southwest Desert	— Southwest Desert	4	8	0	12	60	77	56

*Includes extended archery

General-season multiseason spike bull elk harvest by management unit / subunit, Utah 2020
(continued).

Unit	Subunit	Harvest				Archery hunters	Any weapon hunters	Muzzleloader hunters
		Bull	Cow	Calf	Total			
17 Wasatch Mtns	C Avintaquin	8	4	0	12	64	73	36
17 Wasatch Mtns	B Currant Creek	36	8	0	44	216	278	145
17 Wasatch Mtns	A West	40	8	0	48	320	299	189
19 West Desert	A Deep Creek	0	0	0	0	8	—	—
19 West Desert	BC East	12	0	0	12	4	32	8
29 Zion	— Zion	0	0	0	0	16	—	—
Statewide totals**		555	83	12	650	2304*	2812	1666

*Includes extended archery

**Statewide totals for hunters afield do not equal the sum of the columns because hunters could hunt multiple units and seasons. Total hunters-afield overall was 3545.

General-season multiseason any bull elk harvest by management unit / subunit, Utah 2020.

Unit	Subunit	Harvest				Archery hunters	Any weapon hunters	Muzzleloader hunters		
		Bull	Cow	Calf	Total					
22	Beaver	A	East	0	0	0	0	8	—	—
22	Beaver	B	West	8	0	0	8	41	79	33
10	Book Cliffs	—	Book Cliffs	0	0	0	0	0	—	—
1	Box Elder	A	Grouse Creek	0	0	0	0	8	—	—
1	Box Elder	B	Hansel Mtn	0	0	0	0	8	54	33
2	Cache	A	Cache	0	8	0	8	69	—	—
2	Cache	B	East Rich	12	0	0	12	33	54	25
2	Cache	C	Wellsville	12	0	0	12	24	33	8
16	Central Mtns	B	Manti	8	4	0	12	90	—	—
16	Central Mtns	A	Nebo	4	0	0	4	24	—	—
6	Chalk Creek	—	Chalk Creek	54	0	0	53	163	207	99
5	East Canyon	—	East Canyon	41	4	0	45	346*	212	99
21	Fillmore	A	Oak Creek	16	0	0	16	37	79	33
21	Fillmore	B	Pahvant	0	0	0	0	12	—	—
15	Henry Mtns	—	Henry Mtns	0	0	0	0	0	0	0
26	Kaiparowits	—	Kaiparowits	0	0	0	0	0	—	—
7	Kamas	—	Kamas	70	4	0	74	314	382	148
13	La Sal	B	Dolores Triangle	0	0	0	0	0	—	—
13	La Sal	A	La Sal Mtns	0	0	0	0	16	—	—
23	Monroe	—	Monroe	0	0	0	0	8	—	—
4	Morgan-South Rich	—	Morgan-South Rich	66	0	0	66	187	228	160
24	Mt Dutton	—	Mt Dutton	0	0	0	0	4	—	—
11	Nine Mile	A	Anthro	4	0	0	4	16	—	—
11	Nine Mile	B1	Range Creek North	21	0	0	21	45	116	58
11	Nine Mile	B2	Range Creek South	4	0	0	4	49	91	62
8	North Slope	A	Summit	111	20	0	132	636	730	259
8	North Slope	B	West Daggett	49	20	0	70	350	340	152
3	Ogden	—	Ogden	33	0	0	33	134	220	140
18	Oquirrh-Stansbury	—	Oquirrh-Stansbury	0	4	0	4	8	—	—
28	Panguitch Lake	—	Panguitch Lake	0	0	0	0	41	—	—
27	Paunsaugunt	—	Paunsaugunt	0	0	0	0	0	—	—
30	Pine Valley	—	Pine Valley	0	0	0	0	49	83	45
25	Plateau	C	Boulder	0	0	0	0	4	—	—
25	Plateau	A	Fishlake	0	0	0	0	24	—	—
25	Plateau	B	Thousand Lakes	4	0	0	4	4	—	—
14	San Juan	A	Montezuma Canyon	4	0	0	4	4	12	12
14	San Juan	B	San Juan	0	0	0	0	12	—	—
12	San Rafael	A	North	0	0	0	0	0	0	0
12	San Rafael	B	South-Dirty Devil	0	0	0	0	0	—	—
9	South Slope	D	Bonanza	45	0	0	45	94	187	111
9	South Slope	B	Vernal	78	4	0	82	435*	535	321
9	South Slope	A	Yellowstone	247	0	0	247	774*	987	485
20	Southwest Desert	—	Southwest Desert	4	0	0	4	8	—	—

*Includes extended archery

General-season multiseason any bull elk harvest by management unit / subunit, Utah 2020
(continued).

Unit	Subunit	Harvest				Archery hunters	Any weapon hunters	Muzzleloader hunters
		Bull	Cow	Calf	Total			
17 Wasatch Mtns	C Avintaquin	0	0	0	0	12	—	—
17 Wasatch Mtns	B Currant Creek	0	0	4	4	86	—	—
17 Wasatch Mtns	A West	0	4	0	4	325*	—	—
19 West Desert	A Deep Creek	0	0	0	0	82	141	91
19 West Desert	BC East	21	0	0	21	0	—	—
29 Zion	— Zion	49	0	0	49	183	245	115
Statewide totals**		968	72	4	1044	4252*	4683	2295

*Includes extended archery

**Statewide totals for hunters afield do not equal the sum of the columns because hunters could hunt multiple units and seasons. Total hunters-afield overall was 5667.

Limited-entry archery bull elk harvest, Utah 2020.

Unit	Hunt number	Hunt name	Bull harvest	Permits	Hunters afield	Mean days hunted	Success rate (%)
22A	EB3000	Beaver, East	4	8	8	14.3	50.0
10AB	EB3001	Book Cliffs, Bitter Creek/South	3	32	32	12.6	10.0
10C	EB3002	Book Cliffs, Little Creek Roadless	1	4	4	11.8	25.0
2	EB3003	Cache, Meadowville	3	18	17	8.0	16.7
2	EB3004	Cache, North	1	7	7	13.3	16.7
2	EB3005	Cache, South	3	9	9	12.8	33.3
16B	EB3006	Central Mtns, Manti	41	129	126	13.5	32.7
16A	EB3007	Central Mtns, Nebo	8	12	12	13.5	63.6
21B	EB3008	Fillmore, Pahvant	1	13	13	13.6	8.3
13A	EB3009	La Sal, La Sal Mtns	8	33	33	11.7	23.3
23	EB3010	Monroe	9	11	11	15.1	81.8
24	EB3011	Mt Dutton	5	18	18	11.9	29.4
11A	EB3012	Nine Mile, Anthro	1	9	9	14.2	11.1
8C	EB3013	North Slope, Three Corners	3	8	8	12.6	42.9
18	EB3014	Oquirrh-Stansbury	0	5	4	12.3	0.0
28	EB3015	Panguitch Lake	4	10	9	11.5	50.0
27	EB3016	Paunsaugunt	4	21	21	9.4	20.0
25C/26	EB3017	Plateau, Boulder/Kaiparowits	9	22	22	17.9	42.9
25AB	EB3018	Plateau, Fishlake/Thousand Lakes	17	53	51	14.0	32.6
14B	EB3019	San Juan Bull Elk	8	18	18	16.2	43.8
9C	EB3020	South Slope, Diamond Mtn	2	15	15	13.6	15.4
20	EB3021	Southwest Desert	16	32	32	12.6	50.0
17	EB3022	Wasatch Mtns	50	283	274	13.1	18.3
19A	EB3023	West Desert, Deep Creek	2	5	4	12.0	50.0

Limited-entry any weapon bull elk harvest, Utah 2020.

Unit	Hunt number	Hunt name	Bull harvest	Permits	Hunters afield	Mean days hunted	Success rate (%)
22A	EB3024	Beaver, East	11	12	12	4.1	90.9
22A	EB3025	Beaver, East	8	8	8	3.9	100.0
10AB	EB3026	Book Cliffs, Bitter Creek/South	40	52	52	5.1	77.1
10AB	EB3027	Book Cliffs, Bitter Creek/South	13	27	27	5.8	48.0
10C	EB3028	Book Cliffs, Little Creek Roadless	11	11	11	2.8	100.0
1	EB3029	Box Elder, Grouse Creek	5	11	11	6.5	45.5
1	EB3030	Box Elder, Grouse Creek	5	8	7	7.9	71.4
1	EB3031	Box Elder, Pilot Mtn	14	14	14	7.4	100.0
2	EB3032	Cache, Meadowville	16	32	31	3.9	51.7
2	EB3033	Cache, Meadowville	6	20	20	3.9	29.4
2	EB3034	Cache, North	7	9	9	4.3	77.8
2	EB3035	Cache, North	5	7	7	4.5	66.7
2	EB3036	Cache, South	13	15	15	4.7	86.7
2	EB3037	Cache, South	7	8	8	4.9	87.5
16B	EB3038	Central Mtns, Manti	115	147	147	4.8	78.0
16B	EB3126	Central Mtns, Manti	23	29	29	5.1	77.8
16B	EB3039	Central Mtns, Manti	94	116	114	4.4	82.4
16A	EB3040	Central Mtns, Nebo	18	19	19	2.4	93.8
16A	EB3041	Central Mtns, Nebo	9	12	12	4.8	72.7
21B	EB3042	Fillmore, Pahvant	20	26	26	5.3	76.0
21B	EB3043	Fillmore, Pahvant	7	12	12	5.3	58.3
13B	EB3044	La Sal, Dolores Triangle	5	5	5	9.0	100.0
13A	EB3045	La Sal, La Sal Mtns	32	47	47	5.6	67.4
13A	EB3046	La Sal, La Sal Mtns	16	28	28	5.7	56.0
23	EB3047	Monroe	19	19	19	3.2	100.0
23	EB3048	Monroe	9	9	9	3.9	100.0
24	EB3049	Mt Dutton	10	14	14	5.4	71.4
24	EB3050	Mt Dutton	10	10	10	3.6	100.0
11A	EB3051	Nine Mile, Anthro	3	8	8	6.1	37.5
11A	EB3052	Nine Mile, Anthro	7	8	8	5.4	87.5
8C	EB3053	North Slope, Three Corners	17	21	20	3.8	84.2
18	EB3054	Oquirrh-Stansbury	7	7	7	3.8	100.0
18	EB3055	Oquirrh-Stansbury	4	4	4	3.0	100.0
28	EB3056	Panguitch Lake	18	19	19	4.9	94.1
28	EB3057	Panguitch Lake	8	9	9	6.3	85.7

Limited-entry any weapon bull elk harvest, Utah 2020 (continued).

Unit	Hunt number	Hunt name	Bull harvest	Permits	Hunters afield	Mean days hunted	Success rate (%)
27	EB3058	Paunsaugunt	12	32	32	5.5	38.7
27	EB3059	Paunsaugunt	5	13	13	4.5	38.5
27	EB3060	Paunsaugunt	3	4	4	6.7	66.7
25C/26	EB3061	Plateau, Boulder/Kaiparowits	24	31	31	5.1	76.7
25C/26	EB3062	Plateau, Boulder/Kaiparowits	15	19	19	5.9	76.5
25AB	EB3063	Plateau, Fishlake/Thousand Lakes	63	74	74	4.7	85.3
25AB	EB3064	Plateau, Fishlake/Thousand Lakes	15	24	24	7.7	61.9
25AB	EB3065	Plateau, Fishlake/Thousand Lakes	24	26	26	4.0	91.7
14B	EB3066	San Juan Bull Elk	27	29	29	5.1	92.6
14B	EB3067	San Juan Bull Elk	12	16	16	4.3	73.3
9C	EB3068	South Slope, Diamond Mtn	34	39	39	4.7	87.2
9C	EB3069	South Slope, Diamond Mtn	18	21	21	5.3	84.2
20	EB3070	Southwest Desert	29	34	32	5.1	89.7
20	EB3071	Southwest Desert	27	42	42	5.2	64.1
17	EB3072	Wasatch Mtns	154	222	219	5.3	70.6
17	EB3127	Wasatch Mtns	53	83	83	6.6	63.6
17	EB3073	Wasatch Mtns	91	132	129	4.9	71.0
19A	EB3074	West Desert, Deep Creek	7	8	8	4.5	87.5
19A	EB3075	West Desert, Deep Creek	2	2	2	3.5	100.0
19A	EB3076	West Desert, Deep Creek	2	3	3	6.5	50.0

Limited-entry muzzleloader bull elk harvest, Utah 2020.

Unit	Hunt number	Hunt name	Bull harvest	Permits	Hunters afield	Mean days hunted	Success rate (%)
22A	EB3077	Beaver, East	4	5	5	5.6	80.0
10AB	EB3078	Book Cliffs, Bitter Creek/South	12	21	19	7.4	63.2
10C	EB3079	Book Cliffs, Little Creek Roadless	3	3	3	3.0	100.0
1	EB3080	Box Elder, Grouse Creek	6	9	9	5.0	62.5
2	EB3081	Cache, Meadowville	6	14	14	4.6	46.2
2	EB3082	Cache, North	2	3	3	7.7	66.7
2	EB3083	Cache, South	0	5	5	10.8	0.0
16B	EB3084	Central Mtns, Manti	62	77	77	4.9	80.0
16A	EB3085	Central Mtns, Nebo	6	7	7	3.9	85.7
21B	EB3086	Fillmore, Pahvant	7	8	8	3.4	87.5
13A	EB3087	La Sal, La Sal Mtns	17	21	21	3.9	81.0
23	EB3088	Monroe	6	7	7	6.3	83.3
24	EB3089	Mt Dutton	8	11	11	3.8	72.7
11A	EB3090	Nine Mile, Anthro	4	5	5	6.0	80.0
8C	EB3091	North Slope, Three Corners	4	4	4	2.5	100.0
18	EB3092	Oquirrh-Stansbury	3	3	3	4.7	100.0
28	EB3093	Panguitch Lake	5	6	6	7.0	83.3
27	EB3094	Paunsaugunt	5	13	13	7.1	36.4
25C/26	EB3095	Plateau, Boulder/Kaiparowits	12	13	13	5.0	91.7
25AB	EB3096	Plateau, Fishlake/Thousand Lakes	26	33	33	5.1	78.8
14B	EB3097	San Juan Bull Elk	10	10	10	4.9	100.0
9C	EB3098	South Slope, Diamond Mtn	11	11	11	5.6	100.0
20	EB3099	Southwest Desert	13	22	22	7.4	57.1
17	EB3100	Wasatch Mtns	123	186	181	6.1	68.1
19A	EB3101	West Desert, Deep Creek	3	3	3	3.0	100.0

Multi-season limited-entry bull elk harvest, Utah 2020.

Unit	Hunt number	Hunt name	Bull harvest	Permits	Hunters afield	Mean days hunted	Success rate (%)
22A	EB3102	Beaver, East	1	2	2	13.0	50.0
10AB	EB3103	Book Cliffs, Bitter Creek/South	5	6	6	16.0	80.0
10C	EB3104	Book Cliffs, Little Creek Roadless	2	2	2	1.0	100.0
1	EB3128	Box Elder, Grouse Creek	1	1	1	7.0	100.0
2	EB3105	Cache, Meadowville	2	3	3	4.0	66.7
2	EB3106	Cache, North	1	2	2	14.5	50.0
2	EB3107	Cache, South	1	2	2	5.5	50.0
16B	EB3108	Central Mtns, Manti	15	17	17	8.3	86.7
16A	EB3109	Central Mtns, Nebo	2	2	2	11.5	100.0
21B	EB3110	Fillmore, Pahvant	3	3	3	10.7	100.0
13A	EB3111	La Sal, La Sal Mtns	2	6	6	14.8	25.0
23	EB3112	Monroe	2	2	2	7.0	100.0
24	EB3113	Mt Dutton	1	3	3	17.7	33.3
11A	EB3114	Nine Mile, Anthro	0	2	2	27.0	0.0
8C	EB3115	North Slope, Three Corners	2	2	2	2.0	100.0
18	EB3116	Oquirrh-Stansbury	2	2	2	4.0	100.0
28	EB3117	Panguitch Lake	2	2	2	5.0	100.0
27	EB3118	Paunsaugunt	1	4	3	13.7	33.3
25C/26	EB3119	Plateau, Boulder/Kaiparowits	3	4	4	6.5	75.0
25AB	EB3120	Plateau, Fishlake/Thousand Lakes	8	8	8	12.0	100.0
14B	EB3121	San Juan Bull Elk	3	3	3	15.7	100.0
9C	EB3122	South Slope, Diamond Mtn	2	3	3	15.0	66.7
20	EB3123	Southwest Desert	4	6	6	13.5	66.7
17	EB3124	Wasatch Mtns	22	28	28	15.4	78.6
19A	EB3125	West Desert, Deep Creek	1	2	2	13.0	50.0
		Statewide Sportsman/Conservation	3	3	3	32.0	100.0

CWMU bull elk harvest, Utah 2020.

Unit	Hunt number	CWMU	Bull harvest	Permits	Hunters afield	Mean days hunted	Success rate (%)
27	EB3500	Alton	7	8	8	4.0	87.5
25AB	EB3501	Bar J Ranch	11	11	11	4.3	100.0
16B	EB3502	Bear Mountain	2	7	7	9.1	28.6
3	EB3503	Bear Springs	5	8	7	4.7	71.4
11B/16B	EB3504	Black Hawk	0	6	6	4.3	0.0
25AB	EB3505	Boobe Hole	15	15	15	3.5	100.0
4	EB3506	Causey Spring	11	15	15	5.8	72.7
4	EB3508	Chimney Rock	14	16	16	6.0	86.7
3	EB3509	Coldwater Ranch	16	17	17	4.3	92.9
11B	EB3510	Conover-Jensen	7	7	7	3.3	100.0
1	EB3511	Cotton Thomas	3	3	3	3.7	100.0
17A	EB3512	Coyote Little Pole	9	10	10	4.0	85.7
4	EB3514	Deseret	95	106	106	3.7	89.6
1	EB3515	Double Cone	3	6	6	4.2	50.0
17C	EB3604	Double R Ranch	6	10	10	4.6	62.5
4	EB3516	Durst Mountain	14	22	20	3.7	66.7
6	EB3517	East Fork Chalk Creek	23	30	30	5.2	75.0
6	EB3519	Ensign Ranches	20	23	23	4.7	88.9
4	EB3520	Folley Ridge	19	19	19	3.9	100.0
6	EB3521	Grass Valley/Clark Canyon	72	97	97	4.6	74.7
25AB	EB3522	Grazing Pasture	6	6	6	7.2	100.0
4	EB3523	Guildersleeve	10	10	10	2.3	100.0
5	EB3524	Hardscrabble	4	11	10	4.8	40.0
18	EB3525	Heaston East	16	21	21	3.6	77.8
16B	EB3526	Hiawatha	8	8	8	4.3	100.0
17C	EB3527	Indian Head	14	14	14	3.1	100.0
1	EB3528	Ingham Peak	0	2	2	4.5	0.0
13A	EB3529	J. B. Ranch	6	8	8	3.2	80.0
5	EB3530	Jacob's Creek	2	14	14	4.7	16.7
25AB	EB3531	Johnson Mountain Ranch	14	14	14	3.0	100.0
16B	EB3532	Jump Creek	5	5	5	4.5	100.0
1	EB3533	Junction Valley	2	6	6	4.0	40.0
17B	EB3534	Little Red Creek	13	14	14	4.1	90.9
5	EB3535	Lone Tree Tunnel Hollow	14	15	15	2.8	92.3
11B	EB3536	Minnie Maud Ridge	27	43	43	5.1	62.2
17B	EB3538	Moon Ranch	5	11	11	5.9	45.5
16A	EB3606	Mountain Sky Ranch	5	6	5	4.2	100.0
1	EB3565	North Peaks	5	7	7	3.3	71.4
16B	EB3540	Old Woman Plateau	10	10	10	2.8	100.0
21B	EB3603	Pahvant Ensign	7	7	7	4.0	100.0

CWMU bull elk harvest, Utah 2020 (continued).

Unit	Hunt number	CWMU	Bull harvest	Permits	Hunters afield	Mean days hunted	Success rate (%)
11B	EB3541	Patmos Ridge	1	2	2	6.0	50.0
3	EB3542	Powder Mountain	1	4	4	7.8	25.0
11B	EB3543	Preston Nutter Ranch	8	8	8	4.5	100.0
13A	EB3544	Redd Ranches	18	19	19	4.1	92.9
1	EB3545	Riverview Ranch LLC	6	7	7	4.0	80.0
11B	EB3546	Roan Cliffs	17	20	20	2.8	83.3
17B	EB3547	Sand Creek	2	8	7	2.5	33.3
16B	EB3548	Scofield Canyons	3	8	8	4.7	33.3
16B	EB3549	Scofield East	8	8	8	2.5	100.0
16B	EB3550	Scofield West	7	7	7	4.2	100.0
2	EB3551	SJ Ranch	8	8	8	3.2	100.0
4	EB3552	Skull Crack	10	10	10	3.0	100.0
16B/17C	EB3553	Soldier Summit	15	15	15	3.8	100.0
3	EB3554	South Canyon	10	11	11	3.8	90.9
14B	EB3555	Spring Creek/Dodge	13	13	13	2.8	100.0
2	EB3557	Strawberry Ridge	17	20	20	3.9	83.3
14B	EB3558	Summit Point	3	4	4	9.8	75.0
17A	EB3559	Three C	10	10	10	2.6	100.0
6	EB3561	Two Bear	30	31	31	3.3	96.4
17A	EB3562	Wallsburg	6	7	6	3.3	100.0
6	EB3563	Weber Florence Creek	68	79	79	3.5	86.0
10AB	EB3607	West Willow Creek Ranch	2	2	2	3.0	100.0

Limited-entry antlerless elk harvest, Utah 2020.

Unit	Hunt number	Hunt	Antlerless harvest			Permits	Hunters afield	Mean days hunted	Success rate (%)
			Cow	Calf	Total				
22	EA1222	Beaver, East	31	8	39	96	93	5.1	42.2
22	EA1223	Beaver, East	22	0	22	97	84	4.2	26.8
22	EA1190	Beaver, North	22	5	27	145	132	5.4	20.2
22	EA1219	Beaver, North	27	4	31	98	92	4.8	33.8
10	EA1224	Book Cliffs, Bitter Creek/South	37	1	38	78	71	3.6	54.2
10	EA1225	Book Cliffs, Bitter Creek/South	18	1	19	49	43	3.6	43.2
10	EA1004	Book Cliffs, Little Creek Roadless	9	0	9	20	16	4.3	58.3
1	EA1007	Box Elder, Grouse Creek	0	2	2	4	4	6.3	50.0
1	EA1008	Box Elder, Grouse Creek	0	0	0	5	5	4.7	0.0
1	EA1203	Box Elder, Pilot Mtn	4	0	4	5	5	2.0	75.0
1	EA1204	Box Elder, Pilot Mtn	2	0	2	4	4	3.5	50.0
2	EA1009	Cache, East	114	30	144	484	445	5.4	32.3
2	EA1010	Cache, Rich	8	0	8	50	46	7.2	17.1
2	EA1193	Cache, Rich	20	6	26	50	47	4.5	54.8
2	EA1011	Cache, Richards Hollow	3	0	3	45	39	4.8	8.3
2	EA1012	Cache, Richmond Hyde Park	0	0	0	25	20	4.5	0.0
2	EA1194	Cache, Richmond Hyde Park	5	1	6	24	20	5.8	30.8
2	EA1205	Cache, Richmond Hyde Park	3	0	3	25	22	5.5	13.3
2	EA1206	Cache, Richmond Hyde Park	5	0	5	25	21	5.3	25.0
16B	EA1013	Central Mtns, Central Manti	14	1	15	30	29	3.7	52.2
16B	EA1015	Central Mtns, Ferron Canyon	11	0	11	30	29	3.4	39.1
16B	EA1185	Central Mtns, Ferron Canyon Southeast	3	1	4	20	20	7.9	21.4
16B	EA1017	Central Mtns, Gordon Creek-Price Canyon	9	2	11	25	24	8.3	47.4
16B	EA1018	Central Mtns, Horn Mtn	4	1	5	10	9	3.3	57.1
16B	EA1220	Central Mtns, Manti (Expo)	0	0	0	2	2	10.0	0.0
16B	EA1020	Central Mtns, Mohrland-Stump Flat	2	0	2	10	10	7.5	16.7
16A	EA1207	Central Mtns, Moroni Hills	3	2	5	47	38	5.3	12.5
16A	EA1226	Central Mtns, Moroni Hills	7	1	8	30	23	5.7	35.3
16A	EA1021	Central Mtns, Nebo	37	0	37	73	66	4.4	56.4
16A	EA1208	Central Mtns, Nebo	34	0	34	74	64	8.4	53.1
16B	EA1022	Central Mtns, North Manti	29	12	41	144	134	4.1	30.4
16B	EA1023	Central Mtns, South Manti	20	4	24	39	38	4.3	63.6
16B	EA1024	Central Mtns, South Manti	35	7	42	60	58	5.4	71.4
16B	EA1025	Central Mtns, West Manti	15	5	20	69	61	7.7	32.4
6	EA1026	Chalk Creek	48	9	57	349	315	8.4	18.1
5	EA1027	East Canyon, Davis-North Salt Lake	23	1	24	260	194	7.5	12.4
5	EA1028	East Canyon, Morgan	14	0	14	155	126	7.0	10.9
5	EA1029	East Canyon, Summit	21	9	30	180	142	6.9	20.9
21	EA1227	Fillmore, Kanosh Valley	8	0	8	10	10	2.3	75.0
21	EA1209	Fillmore, Oak Creek LE	20	3	23	50	47	5.3	48.4
21	EA1030	Fillmore, Pahvant	3	1	4	9	9	3.6	42.9
21	EA1031	Fillmore, Pahvant	3	0	3	10	10	5.3	33.3

Limited-entry antlerless elk harvest, Utah 2020 (continued).

Unit	Hunt number	Hunt	Antlerless harvest			Permits	Hunters afield	Mean days hunted	Success rate (%)
			Cow	Calf	Total				
7	EA1033	Kamas	21	2	23	99	83	7.8	27.1
7	EA1034	Kamas, Francis	0	0	0	25	23	12.2	0.0
7	EA1035	Kamas, Oakley	17	2	19	99	96	8.9	20.0
13	EA1037	La Sal, Dolores Triangle	9	0	9	50	43	5.9	20.0
13	EA1038	La Sal, La Sal Mtns	62	8	70	199	189	5.0	37.0
13	EA1039	La Sal, La Sal Mtns	98	10	108	199	182	8.6	59.1
13	EA1210	La Sal, La Sal Mtns-Taylor Flat	26	1	27	49	45	5.1	61.3
23	EA1040	Monroe, Koosharem Valley	0	0	0	9	9	6.3	0.0
4	EA1228	Morgan - South Rich	33	3	36	100	88	5.0	41.1
4	EA1229	Morgan - South Rich	15	9	24	98	88	3.5	27.1
4	EA1044	Morgan-South Rich, South Rich	21	4	25	150	111	6.8	22.2
24	EA1049	Mt Dutton, Deep Creek	4	0	4	28	23	5.2	15.4
24/25	EA1186	Mt Dutton/Plateau	16	1	17	29	28	4.6	63.2
11	EA1052	Nine Mile, Avintaquin-West Anthro	75	12	87	250	230	4.8	37.7
11	EA1054	Nine Mile, West Anthro	64	12	76	248	221	4.5	34.4
8	EA1055	North Slope, Greendale	0	0	0	5	2	5.0	0.0
8	EA1056	North Slope, Greendale	2	0	2	5	5	3.2	40.0
8	EA1058	North Slope, Henrys Fork-Burnt Fork	27	5	32	73	58	5.1	55.6
8	EA1196	North Slope, Summit	20	0	20	74	72	7.1	27.1
8	EA1060	North Slope, West Daggett	5	0	5	20	16	6.4	30.8
8	EA1061	North Slope, West Daggett	4	1	5	30	25	4.8	22.2
3	EA1063	Ogden	2	0	2	20	16	5.0	11.1
3	EA1064	Ogden	2	0	2	20	20	8.4	11.8
28	EA1066	Panguitch Lake	30	3	33	99	94	4.8	34.8
28	EA1067	Panguitch Lake	40	4	44	100	85	3.6	51.1
28	EA1068	Panguitch Lake	27	6	33	98	92	3.6	35.6
28	EA1069	Panguitch Lake	34	4	38	94	89	3.9	42.9
28	EA1230	Panguitch Lake	35	3	38	100	85	3.5	45.5
27	EA1073	Paunsaugunt	14	0	14	120	99	8.5	14.6
27	EA1187	Paunsaugunt, Hatch Bench	12	0	12	50	35	7.2	33.3
30	EA1074	Pine Valley	5	0	5	20	18	8.2	30.0
25C	EA1075	Plateau, Boulder East	4	0	4	10	9	5.0	42.9
25C	EA1076	Plateau, Boulder West	7	0	7	10	9	3.8	83.3
25C	EA1077	Plateau, Boulder-Circle Cliffs	5	0	5	20	18	9.2	27.3
25AB	EA1078	Plateau, Fishlake/Thousand Lakes	27	4	31	49	48	4.8	64.7
25AB	EA1079	Plateau, Fishlake/Thousand Lakes East	22	1	23	29	23	3.7	100.0
25AB	EA1080	Plateau, Fishlake/Thousand Lakes West	25	1	26	29	29	4.0	90.9
14	EA1081	San Juan	27	4	31	100	88	4.2	35.6
14	EA1197	San Juan, Elk Ridge	27	2	29	49	47	5.3	62.5
12	EA1084	San Rafael, North	0	0	0	10	6	7.5	0.0
9BD	EA1085	South Slope, Bonanza/Vernal	16	0	16	100	88	9.3	18.2
9BD	EA1087	South Slope, Bonanza/Vernal	19	5	24	99	93	6.8	25.4

Limited-entry antlerless elk harvest, Utah 2020 (continued).

Unit	Hunt number	Hunt	Antlerless harvest			Permits	Hunters afield	Mean days hunted	Success rate (%)
			Cow	Calf	Total				
9C	EA1089	South Slope, Diamond Mtn	30	4	34	88	82	3.5	41.8
9C	EA1090	South Slope, Diamond Mtn	10	0	10	90	86	4.0	11.3
9C	EA1091	South Slope, Diamond Mtn	16	3	19	90	85	4.2	22.2
9B	EA1092	South Slope, Little Mtn-Buckskin Hills	26	5	31	98	91	5.0	34.3
9B	EA1093	South Slope, Little Mtn-Buckskin Hills	13	0	13	97	73	7.2	18.2
9B	EA1094	South Slope, Mosby Mtn	26	7	33	79	74	5.3	44.2
9A	EA1098	South Slope, Yellowstone	19	5	24	50	43	5.2	56.0
9A	EA1099	South Slope, Yellowstone	20	2	22	50	46	3.8	47.6
9A	EA1100	South Slope, Yellowstone	16	0	16	48	41	6.1	39.1
20	EA1101	Southwest Desert	22	2	24	49	47	5.0	50.0
20	EA1102	Southwest Desert	69	8	77	126	115	3.9	67.1
20	EA1211	Southwest Desert	55	11	66	129	121	4.5	54.5
20	EA1103	Southwest Desert, Northwest Part	15	0	15	29	28	5.5	52.6
20	EA1104	Southwest Desert, Northwest Part	7	3	10	29	26	3.6	36.8
20	EA1214	Southwest Desert, Northwest Part	17	0	17	30	27	3.9	64.7
17C	EA1217	Wasatch Mtns, Avintaquin	20	0	20	100	80	5.0	25.0
17A	EA1110	Wasatch Mtns, Salt Lake	18	5	23	40	37	5.1	62.5
17A	EA1111	Wasatch Mtns, Wallsburg	7	0	7	30	27	5.5	23.8
17A	EA1112	Wasatch Mtns, Wallsburg	11	0	11	49	47	5.0	24.1
17A	EA1113	Wasatch Mtns, West Heber	15	0	15	25	22	4.9	66.7
17A	EA1114	Wasatch Mtns, West Timpanogos	16	3	19	29	25	5.1	75.0
17A	EA1189	Wasatch Mtns, West-Central	87	17	104	397	349	4.1	29.9
19	EA1231	West Desert, Tintic Valley	18	3	21	75	64	12.9	33.3
29	EA1116	Zion	3	0	3	25	22	9.5	13.3
29	EA1117	Zion	16	0	16	34	27	6.5	57.9

Limited-entry private-lands-only antlerless elk harvest, Utah 2020.

Unit	Hunt number	Hunt	Antlerless harvest			Permits	Hunters afield	Mean days hunted	Success rate (%)
			Cow	Calf	Total				
22	EA2021	Beaver, East	14	0	14	72	60	5.9	23.8
1	EA2026	Box Elder, Hansel Mtn	22	1	23	88	70	5.7	33.3
2	EA2027	Cache	30	6	36	221	172	6.6	21.3
16B	EA2011	Central Mtns, Manti	43	6	49	200	180	9.0	27.5
16A	EA2016	Central Mtns, Nebo	45	5	50	99	92	8.4	55.1
6	EA2004	Chalk Creek	88	10	98	485	367	9.0	26.7
5	EA2003	East Canyon	71	6	77	249	218	9.8	35.2
13	EA2009	La Sal, La Sal Mtns	24	0	24	60	52	12.5	46.2
4	EA2002	Morgan-South Rich	32	2	34	182	135	5.8	25.5
24	EA2017	Mt Dutton	4	0	4	49	18	5.8	25.0
11	EA2008	Nine Mile, Anthro-Myton Bench	0	0	0	31	18	6.5	0.0
8	EA2005	North Slope, West Daggett	20	3	23	38	37	4.5	64.0
3	EA2001	Ogden	32	4	36	190	163	11.5	22.1
28	EA2018	Panguitch Lake	12	0	12	75	63	12.6	19.0
27	EA2015	Paunsaugunt	21	7	28	119	105	7.7	26.7
14	EA2010	San Juan	22	4	26	50	48	13.1	54.2
9BD	EA2028	South Slope, Bonanza/Vernal	124	17	141	342	293	9.1	48.0
9A	EA2006	South Slope, Yellowstone	213	3	216	550	490	9.4	44.1
17C	EA2014	Wasatch Mtns, Avintaquin-White River	5	3	8	60	35	6.5	21.4
17B	EA2013	Wasatch Mtns, Currant Creek	13	6	19	154	124	10.0	15.3
17A	EA2012	Wasatch Mtns, West	47	10	57	222	175	7.4	32.9
19	EA2019	West Desert, Tintic Valley	13	0	13	74	59	10.8	21.7
29	EA2020	Zion	116	14	130	337	293	9.2	44.3

CWMU antlerless elk harvest, Utah 2020.

Unit	Hunt number	CWMU	Antlerless harvest			Permits	Hunters afield	Mean days hunted	Success rate (%)
			Cow	Calf	Total				
27	EA1118	Alton	4	2	6	12	12	7.7	50.0
25A	EA1119	Bar J Ranch	5	0	5	10	8	2.7	66.7
16B	EA1120	Bear Mountain	8	0	8	20	18	3.8	44.4
3	EA1198	Bear Springs	1	0	1	2	2	3.0	50.0
25A	EA1121	Boobe Hole	6	0	6	9	9	1.5	62.5
4	EA1122	Causey Spring	3	0	3	7	7	7.4	42.9
4	EA1124	Chimney Rock	7	2	9	10	10	1.6	90.0
3	EA1125	Coldwater Ranch	7	1	8	10	9	1.8	87.5
1A	EA1126	Cotton Thomas	0	0	0	5	5	6.0	0.0
17A	EA1127	Coyote Little Pole	20	0	20	37	37	4.1	53.3
4	EA1129	Deseret	199	39	238	254	253	1.6	94.2
1	EA1130	Double Cone	3	0	3	8	7	3.6	40.0
4	EA1131	Durst Mountain	17	0	17	25	22	2.3	75.0
6	EA1132	East Fork Chalk Creek	12	4	16	28	28	5.1	56.3
6	EA1134	Ensign Ranches	34	2	36	71	68	2.2	52.2
4	EA1135	Folley Ridge	3	0	3	5	5	2.8	50.0
6	EA1136	Grass Valley/Clark Canyon	29	2	31	50	49	2.1	62.9
25A	EA1137	Grazing Pasture	11	0	11	14	11	1.5	100.0
4	EA1138	Guildersleeve	4	0	4	7	7	1.4	60.0
5	EA1139	Hardscrabble	4	1	5	10	10	7.0	50.0
18	EA1140	Heaston East	8	1	9	9	9	1.5	100.0
16B	EA1141	Hiawatha	2	0	2	15	15	4.0	12.5
17C	EA1142	Indian Head	3	0	3	8	8	3.7	33.3
13A	EA1143	J. B. Ranch	30	0	30	34	34	2.0	88.9
25A	EA1145	Johnson Mountain Ranch	14	4	18	20	20	1.8	87.5
16B	EA1146	Jump Creek	13	0	13	16	16	2.5	83.3
17B	EA1147	Little Red Creek	17	0	17	20	18	1.4	91.7
11B	EA1149	Minnie Maud Ridge	1	0	1	8	7	10.8	20.0
17B	EA1151	Moon Ranch	0	0	0	8	6	1.8	0.0
16A	EA1201	Mountain Sky Ranch	0	0	0	4	4	4.0	0.0
16B	EA1153	Old Woman Plateau	4	0	4	4	4	4.0	100.0
21B	EA1192	Pahvant Ensign	2	1	3	18	15	2.7	22.2
3	EA1155	Powder Mountain	0	0	0	5	3	2.0	0.0
11B	EA1156	Preston Nutter Ranch	3	0	3	5	3	1.5	100.0
13A	EA1157	Redd Ranches	17	2	19	29	26	2.8	73.3
1A	EA1158	Riverview Ranch LLC	0	0	0	9	7	8.0	0.0
11B	EA1159	Roan Cliffs	3	0	3	6	6	2.7	50.0
17B	EA1160	Sand Creek	5	0	5	6	6	1.8	75.0

CWMU antlerless elk harvest, Utah 2020 (continued).

Unit	Hunt number	CWMU	Antlerless harvest			Permits	Hunters afield	Mean days hunted	Success rate (%)
			Cow	Calf	Total				
16B	EA1161	Scofield Canyons	4	0	4	10	10	2.3	42.9
16B	EA1162	Scofield East	6	2	8	11	11	1.5	75.0
16B	EA1163	Scofield West	9	3	12	40	38	4.6	31.8
2	EA1164	SJ Ranch	5	0	5	7	7	2.8	66.7
4	EA1165	Skull Crack	12	0	12	13	12	1.5	100.0
16B/17C	EA1166	Soldier Summit	3	0	3	10	10	4.3	33.3
3	EA1167	South Canyon	4	0	4	5	5	1.8	80.0
14B	EA1168	Spring Creek/Dodge	2	3	5	19	17	6.6	28.6
2B	EA1170	Strawberry Ridge	5	0	5	10	7	2.3	75.0
17A	EA1172	Three C	11	2	13	24	20	2.7	66.7
6	EA1174	Two Bear	18	3	21	30	29	2.0	72.0
17A	EA1175	Wallsburg	5	0	5	8	8	2.2	66.7
6	EA1176	Weber Florence Creek	23	0	23	50	45	4.7	51.9

Antlerless elk control harvest, Utah 2020.

Unit	Hunt name	Cow harvest	Calf harvest	Total harvest	Hunters afield	Mean days hunted	Success rate (%)
6	Chalk Creek	10	0	10	358	7.0	2.8
5	East Canyon	5	5	10	309	6.2	3.2
15	Henry Mtns	0	0	0	20	9.3	0.0
4	Morgan-South Rich	24	10	34	348	8.0	9.8
30	Pine Valley	5	0	5	83	3.9	6.0
9	South Slope, Yellowstone	211	34	245	1729	7.8	14.2
19	West Desert, Tintic	29	5	34	186	12.8	18.3
19	West Desert, Vernon	29	15	44	162	16.7	27.2
	Unknown	5	0	5	127	6.3	3.9
Statewide totals*		318	69	387	3061	8.1	12.6

3,585 antlerless elk control permits were sold in 2020.

*Statewide totals for hunters afield do not equal the sum of the columns because hunters could hunt multiple units.

Landowner (free permit) elk mitigation harvest by management unit / subunit, Utah 2020.

Unit	Subunit	Antlerless harvest			Permits	Hunters afield	Success rate* (%)		
		Cow	Calf	Total					
22	Beaver	—	Beaver	10	0	10	84	78	12.5
10	Book Cliffs	—	Book Cliffs	—	—	—	0	—	—
1	Box Elder	B	Hansel Mtn	8	0	8	47	38	28.6
1	Box Elder	C	Pilot Mtn	2	0	2	8	8	20.0
1	Box Elder	A	West Box Elder	0	4	4	45	36	10.0
2	Cache	—	Cache	17	7	24	93	78	27.8
16	Central Mtns	B	Manti	33	6	39	195	172	20.9
16	Central Mtns	A	Nebo	13	0	13	71	62	15.6
6	Chalk Creek	—	Chalk Creek	15	0	15	84	66	17.6
5	East Canyon	—	East Canyon	19	0	19	59	50	28.6
21	Fillmore	A	Oak Creek	0	0	0	15	15	0.0
21	Fillmore	B	Pahvant	15	4	19	29	26	64.3
15	Henry Mtns	—	Henry Mtns	—	—	—	0	—	—
26	Kaiparowits	—	Kaiparowits	2	0	2	6	6	33.3
7	Kamas	—	Kamas	5	0	5	25	21	23.1
13	La Sal	B	Dolores Triangle	—	—	—	0	—	—
13	La Sal	A	La Sal Mtns	3	3	6	9	7	50.0
23	Monroe	—	Monroe	19	0	19	72	66	21.9
4	Morgan-South Rich	—	Morgan-South Rich	0	0	0	35	32	0.0
24	Mt Dutton	—	Mt Dutton	10	0	10	40	36	23.8
11	Nine Mile	A	Anthro	3	0	3	30	24	11.1
11	Nine Mile	B1	Range Creek North	2	2	4	30	28	14.3
11	Nine Mile	B2	Range Creek South	—	—	—	1	—	—
8	North Slope	A	Summit	0	0	0	2	2	0.0
8	North Slope	C	Three Corners	0	1	1	5	5	25.0
8	North Slope	B	West Daggett	4	0	4	23	20	11.1
3	Ogden	—	Ogden	7	0	7	64	54	10.0
18	Oquirrh-Stansbury	—	Oquirrh-Stansbury	5	0	5	9	6	50.0
28	Panguitch Lake	—	Panguitch Lake	3	0	3	40	34	9.5
27	Paunsaugunt	—	Paunsaugunt	3	2	5	25	19	25.0
30	Pine Valley	—	Pine Valley	3	0	3	20	19	18.2
25	Plateau	C	Boulder	18	2	20	107	84	15.2
25	Plateau	A	Fishlake	9	2	11	26	25	43.8
25	Plateau	B	Thousand Lakes	3	7	10	20	19	50.0
14	San Juan	A	Montezuma Canyon	7	0	7	29	28	25.0
14	San Juan	B	San Juan	—	—	—	0	—	—
12	San Rafael	A	San Rafael North	0	0	0	9	8	0.0
12	San Rafael	B	San Rafael South	—	—	—	0	—	—

*Some hunters had multiple permits. Success rates are per hunter.

Landowner (free permit) elk mitigation harvest by management unit / subunit, Utah 2020
(continued).

Unit	Subunit	Antlerless harvest			Permits	Hunters afield	Success rate* (%)	
		Cow	Calf	Total				
9	South Slope	D Bonanza	0	0	0	2	1	0.0
9	South Slope	C Diamond Mtn	—	—	—	0	—	—
9	South Slope	B Vernal	21	2	23	118	98	22.9
9	South Slope	A Yellowstone	60	2	62	257	207	25.4
20	Southwest Desert	— Southwest Desert	12	4	16	38	36	47.1
17	Wasatch Mtns	C Avintaquin	3	1	4	24	16	27.3
17	Wasatch Mtns	B Currant Creek	3	0	3	52	40	9.1
17	Wasatch Mtns	A West	4	0	4	20	17	22.2
19	West Desert	BC East	2	0	2	12	8	16.7
19	West Desert	A West Desert	6	0	6	12	11	50.0
29	Zion	— Zion	29	2	31	96	90	31.1
Statewide totals			378	51	429	1988	1696	22.6

*Some hunters had multiple permits. Success rates are per hunter.

Hunter (fee permit) elk mitigation harvest by management unit / subunit, Utah 2020.

Unit	Subunit	Antlerless harvest			Permits	Hunters afield	Success rate* (%)		
		Cow	Calf	Total					
22	Beaver	—	Beaver	12	2	14	66	59	23.3
10	Book Cliffs	—	Book Cliffs	38	0	38	40	39	94.4
1	Box Elder	B	Hansel Mtn	17	3	20	70	60	27.8
1	Box Elder	C	Pilot Mtn	8	0	8	18	13	60.0
1	Box Elder	A	West Box Elder	18	5	23	112	103	22.4
2	Cache	—	Cache	33	3	36	149	128	27.0
16	Central Mtns	B	Manti	77	6	83	244	221	34.7
16	Central Mtns	A	Nebo	20	2	22	107	90	25.0
6	Chalk Creek	—	Chalk Creek	45	10	55	199	176	30.7
5	East Canyon	—	East Canyon	32	2	34	80	74	45.5
21	Fillmore	A	Oak Creek	12	0	12	33	29	42.9
21	Fillmore	B	Pahvant	23	4	27	77	70	38.9
15	Henry Mtns	—	Henry Mtns	—	—	—	0	—	—
26	Kaiparowits	—	Kaiparowits	4	0	4	9	9	40.0
7	Kamas	—	Kamas	7	0	7	14	9	40.0
13	La Sal	B	Dolores Triangle	—	—	—	0	—	—
13	La Sal	A	La Sal Mtns	13	2	15	35	29	43.8
23	Monroe	—	Monroe	32	2	34	86	78	42.5
4	Morgan-South Rich	—	Morgan-South Rich	61	0	61	115	91	55.9
24	Mt Dutton	—	Mt Dutton	15	4	19	52	48	36.0
11	Nine Mile	A	Anthro	0	0	0	2	2	0.0
11	Nine Mile	B1	Range Creek North	16	5	21	46	44	42.1
11	Nine Mile	B2	Range Creek South	—	—	—	2	—	—
8	North Slope	A	Summit	8	1	9	9	9	100.0
8	North Slope	C	Three Corners	0	0	0	10	8	0.0
8	North Slope	B	West Daggett	2	0	2	12	12	12.5
3	Ogden	—	Ogden	25	2	27	79	63	41.4
18	Oquirrh-Stansbury	—	Oquirrh-Stansbury	—	—	—	2	—	—
28	Panguitch Lake	—	Panguitch Lake	6	0	6	53	37	15.8
27	Paunsaugunt	—	Paunsaugunt	3	0	3	13	12	20.0
30	Pine Valley	—	Pine Valley	2	0	2	8	7	33.3
25	Plateau	C	Boulder	26	0	26	121	102	25.5
25	Plateau	A	Fishlake	5	0	5	21	19	25.0
25	Plateau	B	Thousand Lakes	16	0	16	44	43	35.7
14	San Juan	A	Montezuma Canyon	8	0	8	15	15	50.0
14	San Juan	B	San Juan	—	—	—	0	—	—
12	San Rafael	A	San Rafael North	0	0	0	5	5	0.0
12	San Rafael	B	San Rafael South	—	—	—	0	—	—

*Some hunters had multiple permits. Success rates are per hunter.

Hunter (fee permit) elk mitigation harvest by management unit / subunit, Utah 2020 (continued).

Unit	Subunit	Antlerless harvest			Permits	Hunters afield	Success rate* (%)		
		Cow	Calf	Total					
9	South Slope	D	Bonanza	—	—	—	0	—	—
9	South Slope	C	Diamond Mtn	82	4	86	131	125	66.7
9	South Slope	B	Vernal	11	5	16	54	48	28.6
9	South Slope	A	Yellowstone	0	0	0	12	10	0.0
20	Southwest Desert	—	Southwest Desert	13	0	13	31	25	46.7
17	Wasatch Mtns	C	Avintaquin	0	0	0	5	5	0.0
17	Wasatch Mtns	B	Currant Creek	—	—	—	0	—	—
17	Wasatch Mtns	A	West	0	0	0	9	7	0.0
19	West Desert	BC	East	0	0	0	12	5	0.0
19	West Desert	A	West Desert	18	2	20	54	48	42.9
29	Zion	—	Zion	23	3	26	98	87	26.8
Statewide totals				731	67	798	2354	2064	35.7

*Some hunters had multiple permits. Success rates are per hunter.

Average age of harvested bull elk on limited-entry units, Utah 2011–2020.

Unit	Subunit	Current objective	Average age											3-year average	
			2011	2012	2013	2014	2015	2016	2017	2018	2019	2020			
22	Beaver	—	Beaver	7.5–8.0	6.7	6.7	6.8	7.9	6.9	7.7	8.0	7.6	7.9	8.3	7.9
10	Book Cliffs	AB	Bitter Creek/South	6.5–7.0	6.4	7.1	7.3	7.9	7.5	7.8	6.2	6.4	6.0	5.9	6.1
10	Book Cliffs	C	Little Creek	7.5–8.0	6.6	7.1	7.3	7.9	7.5	7.3	7.1	7.0	7.0	7.0	7.0
1	Box Elder	A	Grouse Creek	4.5–5.0	4.8	6.3	5.2	5.3	5.5	5.7	5.2	6.0	5.5	5.3	5.6
1	Box Elder	B	Pilot Mtn	4.5–5.0	5.3	6.5	—	6.7	6.5	6.1	6.7	5.3	7.7	7.2	6.7
2	Cache	C	Meadowville	4.5–5.0	5.8	5.5	5.3	4.6	4.8	4.7	4.9	5.1	5.5	5.3	5.3
2	Cache	A	North	4.5–5.0	4.1	4.9	4.1	3.3	3.5	5.0	4.3	4.6	4.4	4.7	4.6
2	Cache	B	South	6.5–7.0	5.7	5.9	5.8	5.4	5.5	4.7	5.0	5.7	5.9	6.0	5.9
16	Central Mtns	B	Manti	5.5–6.0	5.9	6.2	6.2	6.1	5.9	6.3	6.0	6.4	6.3	6.8	6.5
16	Central Mtns	A	Nebo	6.5–7.0	6.0	5.8	6.2	5.6	6.0	5.3	5.8	5.8	5.7	6.7	6.1
21	Fillmore	B	Pahvant	7.5–8.0	6.8	6.9	7.3	7.6	7.8	8.1	7.9	7.6	6.5	8.7	7.6
13	La Sal	B	Dolores Triangle	5.5–6.0	6.0	—	9.0	—	—	—	—	5.0	4.0	—	4.5
13	La Sal	A	La Sal Mtns	5.5–6.0	6.8	6.0	6.8	6.5	6.6	6.3	5.7	5.9	5.7	6.2	5.9
23	Monroe	—	Monroe	6.5–7.0	6.0	6.6	6.6	7.1	7.8	7.8	6.4	6.7	7.3	7.1	7.0
24	Mt Dutton	—	Mt Dutton	6.5–7.0	5.0	5.4	6.1	6.0	5.9	6.0	6.1	6.9	5.8	6.8	6.5
11	Nine Mile	A	Anthro	5.5–6.0	7.4	6.0	6.1	4.7	5.2	8.1	6.8	8.5	5.1	5.5	6.4
8	North Slope	C	Three Corners	5.5–6.0	6.0	6.0	6.3	5.9	5.7	5.4	5.0	4.7	6.0	4.8	5.2
18	Oquirrh-Stansbury	—	Oquirrh-Stansbury	5.5–6.0	5.2	6.1	6.0	6.2	4.9	6.1	4.4	5.8	5.4	5.5	5.6
28	Panguitch Lake	—	Panguitch Lake	6.5–7.0	5.5	5.6	5.8	5.8	5.4	5.9	5.1	6.1	6.7	5.7	6.2
27	Paunsaugunt	—	Paunsaugunt	4.5–5.0	4.7	4.9	6.5	5.3	4.9	4.8	4.5	4.8	4.8	5.4	5.0
25/26	Plateau	C/A	Boulder/Kaiparowits	7.5–8.0	7.4	7.4	7.6	7.9	7.3	8.2	7.3	8.2	7.5	7.2	7.6
25	Plateau	AB	Fishlake/Thousand Lakes	5.5–6.0	6.0	6.1	6.3	5.9	6.0	6.0	6.0	5.9	6.0	7.2	6.4
14	San Juan	A	San Juan Bull Elk	7.5–8.0	7.4	7.3	7.3	8.3	8.1	8.2	7.4	8.3	7.6	7.8	7.9
9	South Slope	C	Diamond Mtn	6.5–7.0	6.0	6.5	5.8	6.6	6.8	7.7	7.0	7.3	6.9	7.8	7.3
20	Southwest Desert	—	Indian Peaks	6.5–7.0	7.5	7.3	7.6	7.6	6.8	7.8	6.3	7.2	7.3	7.1	7.2
17	Wasatch Mtns	—	Wasatch Mtns	5.5–6.0	6.4	6.3	6.9	6.8	6.6	6.7	6.4	6.3	6.2	6.3	6.3
19	West Desert	—	Deep Creek	7.5–8.0	7.6	6.5	7.2	6.8	5.9	7.2	6.4	5.4	5.8	6.3	5.8

Historical statewide elk winter population estimates, Utah 1995–2020.

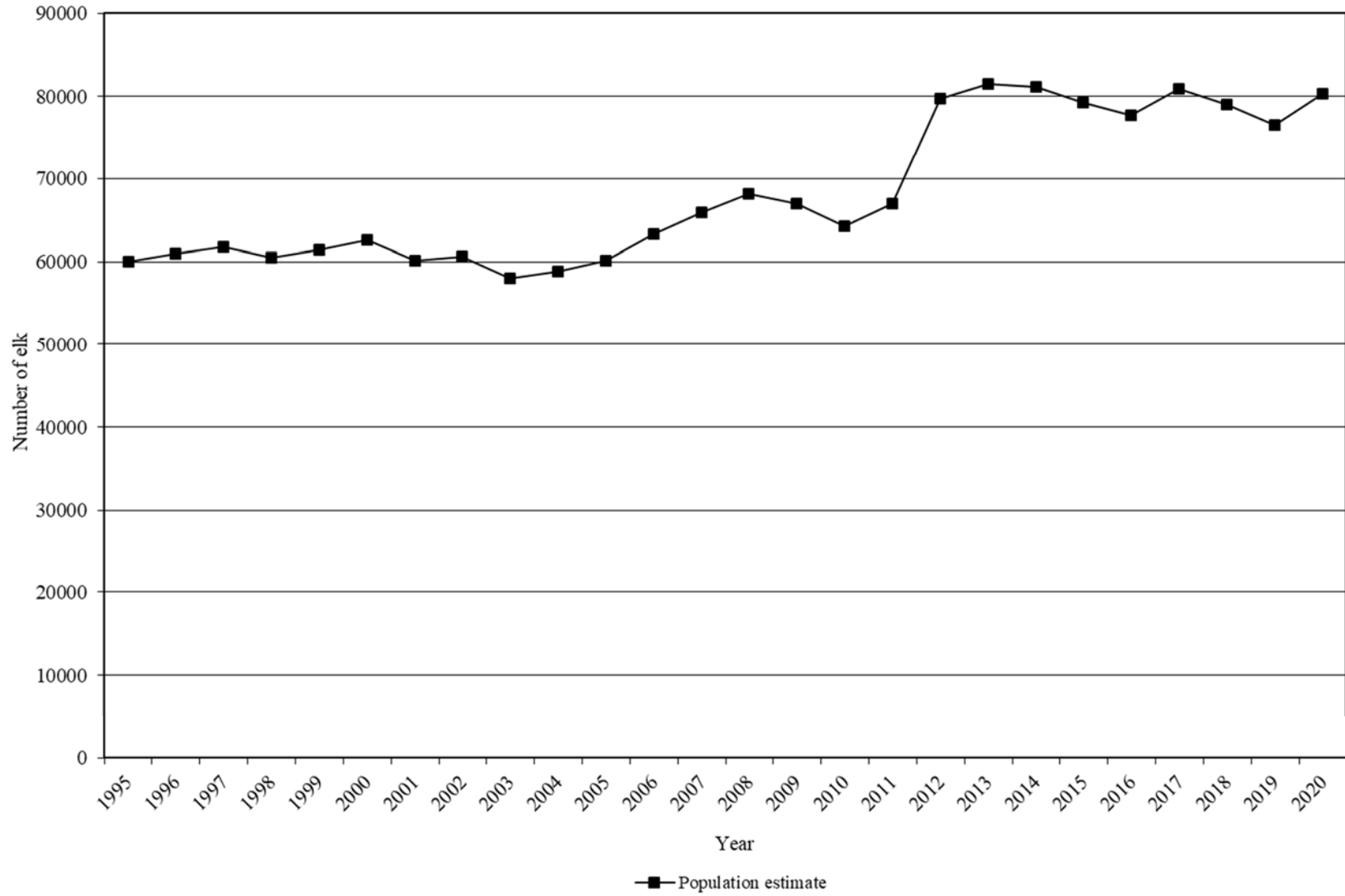

Elk winter population estimates and objectives by management unit / subunit, Utah 2016–2020.

Unit	Subunit	Current objective	Winter population estimate						
			2016	2017	2018	2019	2020		
22	Beaver	—	Beaver	1050	1500	1450	1400	1275	1200
10	Book Cliffs	—	Book Cliffs	7500	5600	6300	6500	5500	5500
1	Box Elder	—	Box Elder	675	700	700	650	700	700
2	Cache	—	Cache	2300	2350	2300	2500	2700	3000
16	Central Mtns	B	Manti	12000	11400	11300	11500	9300	9500
16	Central Mtns	A	Nebo	1450	2000	2100	1400	1900	1850
6	Chalk Creek	—	Chalk Creek	2400	4600	4800	3900	3600	3400
5	East Canyon	—	East Canyon	1800	2450	2400	2300	2300	2800
21	Fillmore	—	Fillmore	1600	1450	1500	1450	1350	1400
15	Henry Mtns	—	Henry Mtns	0	25	25	30	30	25
7	Kamas	—	Kamas	850	1500	1650	600	700	725
13	La Sal	—	La Sal	2500	2450	2600	2700	2900	2700
23	Monroe	—	Monroe	1000-1004	1000	1050	1050	1100	1150
4	Morgan-South Rich	—	Morgan-South Rich	3800	3850	4100	3650	6500	6900
24	Mt Dutton	—	Mt Dutton	1500-2000	1700	1800	1600	1050	1250
11	Nine Mile	A	Anthro	700	950	1000	1100	1100	1100
11	Nine Mile	A	Range Creek	1800	1650	1400	1450	1250	2100
8	North Slope	A	Summit	300	800	800	275	300	300
8	North Slope	C	Three Corners	700	400	400	480	490	550
8	North Slope	B	West Daggett	1300	1600	1650	750	650	620
3	Ogden	—	Ogden	2000	2300	2750	1750	1600	1750
18	Oquirrh-Stansbury	—	Oquirrh-Stansbury	1650	950	1100	1100	700	700
28	Panguitch Lake	—	Panguitch Lake	1100	1500	1500	1400	1400	1450
27	Paunsaugunt	—	Paunsaugunt	140	300	275	200	275	200
30	Pine Valley	—	Pine Valley	50	75	75	50	50	50
25/26	Plateau	C/A	Boulder/Kaiparowits	1200-1700	1200	1200	1300	1050	1150
25	Plateau	AB	Fishlake/Thousand Lakes	5000-5900	4400	4700	5200	4750	5100
14	San Juan	—	San Juan	1300	1000	1300	1300	1300	1450
12	San Rafael	—	San Rafael	0	30	30	30	30	25
9	South Slope	BC	Diamond Mtn/Vernal	3000	1900	2300	4000	4200	4000
9	South Slope	A	Yellowstone	5000	7200	7200	7500	7400	7400
20	Southwest Desert	—	Southwest Desert	975	1200	1200	1300	1075	975
17	Wasatch Mtns	C	Avintaquin	1800	1400	1900	1900	1900	1900
17	Wasatch Mtns	B	Currant Creek	3200	1950	1900	2600	1850	3000
17	Wasatch Mtns	A	West	3400	3400	3400	3400	3400	3400
19	West Desert	—	Deep Creek	350	150	200	300	400	200
29	Zion	—	Zion	300	800	600	475	475	800
Statewide totals				78215	77730	80955	79090	76550	80320

Number of preseason calf elk / 100 cows by management unit / subunit, Utah 2011–2020.

Unit	Subunit	Preseason estimate											
		2011	2012	2013	2014	2015	2016	2017	2018	2019	2020		
22	Beaver	—	Beaver	59	54	53	53	54	55	45	42	51	46
10	Book Cliffs	AC	Bitter Creek/Little Creek	—	—	—	—	—	43	—	—	—	—
10	Book Cliffs	B	South	—	—	—	—	—	—	—	—	—	—
1	Box Elder	B	West	59	55	25	—	57	50	—	—	41	54
2	Cache	—	Cache	60	60	—	—	—	—	—	—	46	—
16	Central Mtns	B	Manti	50	55	44	51	57	51	45	49	44	56
16	Central Mtns	A	Nebo	54	61	74	58	56	47	61	—	—	54
6	Chalk Creek	—	Chalk Creek	53	53	55	51	42	53	—	—	—	—
5	East Canyon	—	East Canyon	—	—	—	—	—	—	—	—	—	—
21	Fillmore	B	Pahvant	50	56	53	50	53	50	47	42	45	53
7	Kamas	—	Kamas	—	—	—	—	—	—	—	—	—	—
13	La Sal	B	Dolores Triangle	—	—	—	—	—	—	—	—	—	—
13	La Sal	A	La Sal Mtns	47	49	45	49	53	41	41	50	37	58
23	Monroe	—	Monroe	47	51	46	49	51	48	54	52	47	51
4	Morgan-South Rich	—	Morgan-South Rich	—	—	—	—	—	—	—	—	—	—
24	Mt Dutton	—	Mt Dutton	52	57	62	49	52	46	53	40	59	54
11	Nine Mile	A	Anthro	—	—	—	—	—	—	36	—	—	—
11	Nine Mile	B	Range Creek	44	36	37	40	45	44	—	32	19	44
8	North Slope	A	Summit	—	—	—	—	—	—	—	—	—	—
8	North Slope	C	Three Corners	—	—	—	—	—	58	—	—	—	—
8	North Slope	B	West Daggett	—	—	—	—	—	74	—	—	—	—
3	Ogden	—	Ogden	80	80	—	—	—	—	—	—	—	—
18	Oquirrh-Stansbury	—	Oquirrh-Stansbury	47	44	22	62	48	73	48	—	45	—
28	Panguitch Lake	—	Panguitch Lake	56	62	51	51	51	49	38	47	47	54
27	Paunsaugunt	—	Paunsaugunt	52	49	50	46	48	51	49	41	50	53
25/26	Plateau	C/A	Boulder/Kaiparowits	55	47	55	48	52	—	47	—	52	60
25	Plateau	AB	Fishlake/Thousand Lakes	50	47	51	49	51	48	52	50	46	47

Number of preseason calf elk / 100 cows by management unit / subunit, Utah 2011–2020 (continued).

Unit	Subunit	Preseason estimate											
		2011	2012	2013	2014	2015	2016	2017	2018	2019	2020		
14	San Juan	—	San Juan	48	46	36	49	47	43	43	44	52	54
12	San Rafael	—	San Rafael	—	—	—	—	—	—	—	—	—	—
9	South Slope	C	Diamond Mtn	—	—	—	—	—	31	—	—	—	—
9	South Slope	B	Vernal	—	—	—	—	—	—	—	—	—	—
9	South Slope	A	Yellowstone	—	—	—	—	—	36	—	—	—	—
20	Southwest Desert	—	Southwest Desert	50	52	50	51	47	25	55	42	26	51
17	Wasatch Mtns	C	Avintaquin	—	—	—	—	—	—	—	—	—	—
17	Wasatch Mtns	B	Currant Creek	—	—	—	—	—	—	—	—	—	—
17	Wasatch Mtns	A	West	57	57	63	59	58	58	56	—	59	55
19	West Desert	—	Deep Creek	—	—	—	—	—	—	—	—	—	—
29	Zion	—	Zion	—	—	—	—	—	—	50	—	—	—
Statewide averages				53	54	48	50	51	48	48	45	45	53

Elk winter trend count data by management unit / subunit, Utah 2011–2020.

Beaver

Year	n	Calves / 100 cows	Bulls / 100 cows	Mature bulls / 100 cows
2011–12	—	—	—	—
2012–13	—	—	—	—
2013–14	—	—	—	—
2014–15	—	—	—	—
2015–16	1258	—	31*	13*
2016–17	—	—	—	—
2017–18	—	—	—	—
2018–19	1485	—	34*	23*
2019–20	—	—	—	—
2020–21	—	—	—	—

*Bulls/100 antlerless.

Book Cliffs, Bitter Creek/Little Creek

Year	n	Calves / 100 cows	Bulls / 100 cows	Mature bulls / 100 cows
2011–12	—	—	—	—
2012–13	—	—	—	—
2013–14	—	—	—	—
2014–15	—	—	—	—
2015–16	3224	40	20	7
2016–17	—	—	—	—
2017–18	—	—	—	—
2018–19	2095	19	9	—
2019–20	—	—	—	—
2020–21	—	—	—	—

Elk winter trend count data by management unit / subunit, Utah 2011–2020 (continued).

Book Cliffs, South

Year	n	Calves / 100 cows	Bulls / 100 cows	Mature bulls / 100 cows
2011–12	—	—	—	—
2012–13	—	—	—	—
2013–14	—	—	—	—
2014–15	—	—	—	—
2015–16	949	32	23	8
2016–17	—	—	—	—
2017–18	—	—	—	—
2018–19	876	17	19	8
2019–20	—	—	—	—
2020–21	—	—	—	—

Box Elder, Pilot Mtn

Year	n	Calves / 100 cows	Bulls / 100 cows	Mature bulls / 100 cows
2011–12	—	—	—	—
2012–13	—	—	—	—
2013–14	—	—	—	—
2014–15	—	—	—	—
2015–16	—	—	—	—
2016–17	—	—	—	—
2017–18	—	—	—	—
2018–19	—	—	—	—
2019–20	—	—	—	—
2020–21	—	—	—	—

Elk winter trend count data by management unit / subunit, Utah 2011–2020 (continued).

Cache

Year	n	Calves / 100 cows	Bulls / 100 cows	Mature bulls / 100 cows
2011–12	—	—	—	—
2012–13	—	—	—	—
2013–14*	1779	33	13	7
2014–15	—	—	—	—
2015–16	—	—	—	—
2016–17	—	—	—	—
2017–18	—	—	—	—
2018–19	2112	—	—	—
2019–20	—	—	—	—
2020–21	—	—	—	—

*Calves/100 cows from a separate classification survey done at Hardware Ranch. Bull ratios are per 100 antlerless.

Central Mtns, Manti

Year	n	Calves / 100 cows	Bulls / 100 cows	Mature bulls / 100 cows
2011–12	—	—	—	—
2012–13	9471	—	18*	10*
2013–14	—	—	—	—
2014–15	—	—	—	—
2015–16	—	—	—	—
2016–17	7003	39	52	31
2017–18	—	—	—	—
2018–19	—	—	—	—
2019–20	5666	29	27	13
2020–21	—	—	—	—

*Bulls/100 antlerless.

Elk winter trend count data by management unit / subunit, Utah 2011–2020 (continued).

Central Mtns, Nebo

Year	n	Calves / 100 cows	Bulls / 100 cows	Mature bulls / 100 cows
2011–12	—	—	—	—
2012–13	938	—	17*	5*
2013–14	—	—	—	—
2014–15	—	—	—	—
2015–16	—	—	—	—
2016–17	1688	—	17*	6*
2017–18	—	—	—	—
2018–19	—	—	—	—
2019–20	1514	35	48	13
2020–21	—	—	—	—

*Bulls/100 antlerless.

Chalk Creek

Year	n	Calves / 100 cows	Bulls / 100 cows	Mature bulls / 100 cows
2011–12	—	—	—	—
2012–13	3399	—	28*	19*
2013–14	—	—	—	—
2014–15	—	—	—	—
2015–16	—	—	—	—
2016–17	—	—	—	—
2017–18	—	—	—	—
2018–19	3177	—	—	—
2019–20	—	—	—	—
2020–21	—	—	—	—

*Bulls/100 antlerless.

Elk winter trend count data by management unit / subunit, Utah 2011–2020 (continued).

East Canyon

Year	n	Calves / 100 cows	Bulls / 100 cows	Mature bulls / 100 cows
2011–12	—	—	—	—
2012–13	—	—	—	—
2013–14	—	—	—	—
2014–15	—	—	—	—
2015–16	2173	—	31*	21*
2016–17	—	—	—	—
2017–18	—	—	—	—
2018–19	—	—	—	—
2019–20	—	—	—	—
2020–21	2281	28	36	—

*Bulls/100 antlerless.

Fillmore, Oak Creek

Year	n	Calves / 100 cows	Bulls / 100 cows	Mature bulls / 100 cows
2011–12	—	—	—	—
2012–13	—	—	—	—
2013–14	—	—	—	—
2014–15	—	—	—	—
2015–16	—	—	—	—
2016–17	—	—	—	—
2017–18	—	—	—	—
2018–19	309	—	3*	0*
2019–20	—	—	—	—
2020–21	—	—	—	—

*Bulls/100 antlerless.

Elk winter trend count data by management unit / subunit, Utah 2011–2020 (continued).

Fillmore, Pahvant

Year	n	Calves / 100 cows	Bulls / 100 cows	Mature bulls / 100 cows
2011–12	—	—	—	—
2012–13	—	—	—	—
2013–14	—	—	—	—
2014–15	—	—	—	—
2015–16	1172	—	20*	9*
2016–17	—	—	—	—
2017–18	—	—	—	—
2018–19	1188	—	32*	25*
2019–20	—	—	—	—
2020–21	—	—	—	—

*Bulls/100 antlerless.

Kamas

Year	n	Calves / 100 cows	Bulls / 100 cows	Mature bulls / 100 cows
2011–12	—	—	—	—
2012–13	943	—	9*	5*
2013–14	—	—	—	—
2014–15	—	—	—	—
2015–16	—	—	—	—
2016–17	—	—	—	—
2017–18	—	—	—	—
2018–19	483	—	—	—
2019–20	—	—	—	—
2020–21	—	—	—	—

*Bulls/100 antlerless.

Elk winter trend count data by management unit / subunit, Utah 2011–2020 (continued).

La Sal, Dolores Triangle

Year	n	Calves / 100 cows	Bulls / 100 cows	Mature bulls / 100 cows
2011–12	—	—	—	—
2012–13	—	—	—	—
2013–14	522	29	41	16
2014–15	—	—	—	—
2015–16	—	—	—	—
2016–17	—	—	—	—
2017–18	—	—	—	—
2018–19	—	—	—	—
2019–20	—	—	—	—
2020–21	400	50	61	33

La Sal, La Sal Mtns

Year	n	Calves / 100 cows	Bulls / 100 cows	Mature bulls / 100 cows
2011–12	—	—	—	—
2012–13	—	—	—	—
2013–14	1640	37	26	6
2014–15	—	—	—	—
2015–16	—	—	—	—
2016–17	—	—	—	—
2017–18	—	—	—	—
2018–19	—	—	—	—
2019–20	—	—	—	—
2020–21	1711	27	27	14

Elk winter trend count data by management unit / subunit, Utah 2011–2020 (continued).

Monroe

Year	n	Calves / 100 cows	Bulls / 100 cows	Mature bulls / 100 cows
2011–12	—	—	—	—
2012–13	1082	—	15*	9*
2013–14	—	—	—	—
2014–15	—	—	—	—
2015–16	810	—	22*	13*
2016–17	—	—	—	—
2017–18	—	—	—	—
2018–19	—	—	—	—
2019–20	861	—	39*	30*
2020–21	—	—	—	—

*Bulls/100 antlerless.

Morgan-South Rich

Year	n	Calves / 100 cows	Bulls / 100 cows	Mature bulls / 100 cows
2011–12	—	—	—	—
2012–13	—	—	—	—
2013–14	—	—	—	—
2014–15	—	—	—	—
2015–16	3260	—	44*	33*
2016–17	—	—	—	—
2017–18	—	—	—	—
2018–19	—	—	—	—
2019–20	5189	50	81	68
2020–21	—	—	—	—

*Bulls/100 antlerless.

Elk winter trend count data by management unit / subunit, Utah 2011–2020 (continued).

Mt Dutton

Year	n	Calves / 100 cows	Bulls / 100 cows	Mature bulls / 100 cows
2011–12	—	—	—	—
2012–13	1972	—	26*	12*
2013–14	—	—	—	—
2014–15	—	—	—	—
2015–16	1357	—	22*	4*
2016–17	—	—	—	—
2017–18	—	—	—	—
2018–19	—	—	—	—
2019–20	849	—	40*	24*
2020–21	—	—	—	—

*Bulls/100 antlerless.

Nine Mile, Anthro

Year	n	Calves / 100 cows	Bulls / 100 cows	Mature bulls / 100 cows
2011–12	—	—	—	—
2012–13	669	31	41	20
2013–14	—	—	—	—
2014–15	—	—	—	—
2015–16	—	—	—	—
2016–17	780	31	26	—
2017–18	—	—	—	—
2018–19	—	—	—	—
2019–20	—	—	—	—
2020–21	—	—	—	—

Elk winter trend count data by management unit / subunit, Utah 2011–2020 (continued).

Nine Mile, Range Creek

Year	n	Calves / 100 cows	Bulls / 100 cows	Mature bulls / 100 cows
2011–12	—	—	—	—
2012–13	1300	33	50	24
2013–14	—	—	—	—
2014–15	—	—	—	—
2015–16	—	—	—	—
2016–17	1300	32	49	23
2017–18	—	—	—	—
2018–19	—	—	—	—
2019–20	—	—	—	—
2020–21	1893	25	30	19

North Slope, Summit

Year	n	Calves / 100 cows	Bulls / 100 cows	Mature bulls / 100 cows
2011–12	—	—	—	—
2012–13	1006	—	10*	5*
2013–14	—	—	—	—
2014–15	—	—	—	—
2015–16	—	—	—	—
2016–17	—	—	—	—
2017–18	—	—	—	—
2018–19	299	—	—	—
2019–20	—	—	—	—
2020–21	—	—	—	—

*Bulls/100 antlerless.

Elk winter trend count data by management unit / subunit, Utah 2011–2020 (continued).

North Slope, Three Corners

Year	n	Calves / 100 cows	Bulls / 100 cows	Mature bulls / 100 cows
2011–12	—	—	—	—
2012–13	267	29	144	107
2013–14	—	—	—	—
2014–15	—	—	—	—
2015–16	—	—	—	—
2016–17	274	93	35	—
2017–18	—	—	—	—
2018–19	323	24	44	—
2019–20	—	—	—	—
2020–21	—	—	—	—

North Slope, West Daggett

Year	n	Calves / 100 cows	Bulls / 100 cows	Mature bulls / 100 cows
2011–12	—	—	—	—
2012–13	1055	32	7	0
2013–14	—	—	—	—
2014–15	—	—	—	—
2015–16	—	—	—	—
2016–17	463	33	14	—
2017–18	—	—	—	—
2018–19	487	34	18	—
2019–20	—	—	—	—
2020–21	—	—	—	—

Elk winter trend count data by management unit / subunit, Utah 2011–2020 (continued).

Ogden

Year	n	Calves / 100 cows	Bulls / 100 cows	Mature bulls / 100 cows
2011–12	—	—	—	—
2012–13	—	—	—	—
2013–14	1618	—	15*	8*
2014–15	—	—	—	—
2015–16	—	—	—	—
2016–17	—	—	—	—
2017–18	—	—	—	—
2018–19	1397	—	—	—
2019–20	—	—	—	—
2020–21	—	—	—	—

*Bulls/100 antlerless.

Oquirrh-Stansbury

Year	n	Calves / 100 cows	Bulls / 100 cows	Mature bulls / 100 cows
2011–12	—	—	—	—
2012–13	—	—	—	—
2013–14	—	—	—	—
2014–15	—	—	—	—
2015–16	620	—	—	—
2016–17	—	—	—	—
2017–18	—	—	—	—
2018–19	—	—	—	—
2019–20	561	4	21	8
2020–21	—	—	—	—

Elk winter trend count data by management unit / subunit, Utah 2011–2020 (continued).

Panguitch Lake

Year	n	Calves / 100 cows	Bulls / 100 cows	Mature bulls / 100 cows
2011–12	—	—	—	—
2012–13	—	—	—	—
2013–14	—	—	—	—
2014–15	—	—	—	—
2015–16	1356	—	7*	2*
2016–17	—	—	—	—
2017–18	—	—	—	—
2018–19	—	—	—	—
2019–20	—	—	—	—
2020–21	—	—	—	—

*Bulls/100 antlerless.

Paunsaugunt

Year	n	Calves / 100 cows	Bulls / 100 cows	Mature bulls / 100 cows
2011–12	—	—	—	—
2012–13	—	—	—	—
2013–14	—	—	—	—
2014–15	—	—	—	—
2015–16	—	—	—	—
2016–17	205	—	—	—
2017–18	—	—	—	—
2018–19	—	—	—	—
2019–20	—	—	—	—
2020–21	22	—	—	—

Elk winter trend count data by management unit / subunit, Utah 2011–2020 (continued).

Plateau, Boulder

Year	n	Calves / 100 cows	Bulls / 100 cows	Mature bulls / 100 cows
2011–12	—	—	—	—
2012–13	1274	—	—	—
2013–14	—	—	—	—
2014–15	—	—	—	—
2015–16	333	—	—	—
2016–17	—	—	—	—
2017–18	—	—	—	—
2018–19	—	—	—	—
2019–20	718	—	27*	13*
2020–21	—	—	—	—

*Bulls/100 antlerless.

Plateau, Fishlake/Thousand Lakes

Year	n	Calves / 100 cows	Bulls / 100 cows	Mature bulls / 100 cows
2011–12	—	—	—	—
2012–13	4085	—	—	—
2013–14	—	—	—	—
2014–15	—	—	—	—
2015–16	2924	—	23*	—
2016–17	—	—	—	—
2017–18	—	—	—	—
2018–19	—	—	—	—
2019–20	3794	—	19*	9*
2020–21	—	—	—	—

*Bulls/100 antlerless.

Elk winter trend count data by management unit / subunit, Utah 2011–2020 (continued).

San Juan

Year	n	Calves / 100 cows	Bulls / 100 cows	Mature bulls / 100 cows
2011–12	—	—	—	—
2012–13	—	—	—	—
2013–14	894	37	61	33
2014–15	—	—	—	—
2015–16	—	—	—	—
2016–17	—	—	—	—
2017–18	1024	36	53	27
2018–19	—	—	—	—
2019–20	—	—	—	—
2020–21	1236	40	45	27

South Slope, Diamond Mtn

Year	n	Calves / 100 cows	Bulls / 100 cows	Mature bulls / 100 cows
2011–12	—	—	—	—
2012–13	788	29	27	11
2013–14	—	—	—	—
2014–15	—	—	—	—
2015–16	—	—	—	—
2016–17	—	—	—	—
2017–18	—	—	—	—
2018–19	1013	41	22	—
2019–20	—	—	—	—
2020–21	—	—	—	—

Elk winter trend count data by management unit / subunit, Utah 2011–2020 (continued).

South Slope, Vernal

Year	n	Calves / 100 cows	Bulls / 100 cows	Mature bulls / 100 cows
2011–12	—	—	—	—
2012–13	1441	35	15	3
2013–14	—	—	—	—
2014–15	—	—	—	—
2015–16	—	—	—	—
2016–17	—	—	—	—
2017–18	—	—	—	—
2018–19	2122	54	20	—
2019–20	—	—	—	—
2020–21	—	—	—	—

South Slope, Yellowstone

Year	n	Calves / 100 cows	Bulls / 100 cows	Mature bulls / 100 cows
2011–12	—	—	—	—
2012–13	6010	37	18	5
2013–14	—	—	—	—
2014–15	—	—	—	—
2015–16	—	—	—	—
2016–17	—	—	—	—
2017–18	—	—	—	—
2018–19	6012	40	23	—
2019–20	—	—	—	—
2020–21	—	—	—	—

Elk winter trend count data by management unit / subunit, Utah 2011–2020 (continued).

Southwest Desert

Year	n	Calves / 100 cows	Bulls / 100 cows	Mature bulls / 100 cows
2011–12	—	—	—	—
2012–13	—	—	—	—
2013–14	—	—	—	—
2014–15	—	—	—	—
2015–16	1230	—	18*	6*
2016–17	—	—	—	—
2017–18	—	—	—	—
2018–19	—	—	—	—
2019–20	—	—	—	—
2020–21	—	—	—	—

Wasatch Mtns, Avintaquin

Year	n	Calves / 100 cows	Bulls / 100 cows	Mature bulls / 100 cows
2011–12	—	—	—	—
2012–13	1396	41	42	27
2013–14	—	—	—	—
2014–15	—	—	—	—
2015–16	—	—	—	—
2016–17	1133	52	42	—
2017–18	—	—	—	—
2018–19	—	—	—	—
2019–20	—	—	—	—
2020–21	—	—	—	—

Elk winter trend count data by management unit / subunit, Utah 2011–2020 (continued).

Wasatch Mtns, Currant Creek

Year	n	Calves / 100 cows	Bulls / 100 cows	Mature bulls / 100 cows
2011–12	—	—	—	—
2012–13	2992	31	30	16
2013–14	—	—	—	—
2014–15	—	—	—	—
2015–16	—	—	—	—
2016–17	—	—	—	—
2017–18	—	—	—	—
2018–19	—	—	—	—
2019–20	—	—	—	—
2020–21	—	—	—	—

Wasatch Mtns, West

Year	n	Calves / 100 cows	Bulls / 100 cows	Mature bulls / 100 cows
2011–12	—	—	—	—
2012–13	2863	—	32*	22*
2013–14	—	—	—	—
2014–15	—	—	—	—
2015–16	—	—	—	—
2016–17	2704	74	28	—
2017–18	—	—	—	—
2018–19	—	—	—	—
2019–20	—	—	—	—
2020–21	—	—	—	—

*Bulls/100 antlerless.

Elk winter trend count data by management unit / subunit, Utah 2011–2020 (continued).

West Desert

Year	n	Calves / 100 cows	Bulls / 100 cows	Mature bulls / 100 cows
2011–12	—	—	—	—
2012–13	—	—	—	—
2013–14	—	—	—	—
2014–15	—	—	—	—
2015–16	—	—	—	—
2016–17	130*	—	—	—
2017–18	—	—	—	—
2018–19	—	—	—	—
2019–20	108**	—	—	—
2020–21	74*	—	—	—

*West Desert, Deep Creek subunit

**West Desert, Tintic subunit

Zion

Year	n	Calves / 100 cows	Bulls / 100 cows	Mature bulls / 100 cows
2011–12	—	—	—	—
2012–13	—	—	—	—
2013–14	—	—	—	—
2014–15	—	—	—	—
2015–16	—	—	—	—
2016–17	645	—	—	—
2017–18	—	—	—	—
2018–19	—	—	—	—
2019–20	—	—	—	—
2020–21	655	—	—	—

PRONGHORN



Statewide trends of pronghorn harvest statistics, Utah 1946–2020.

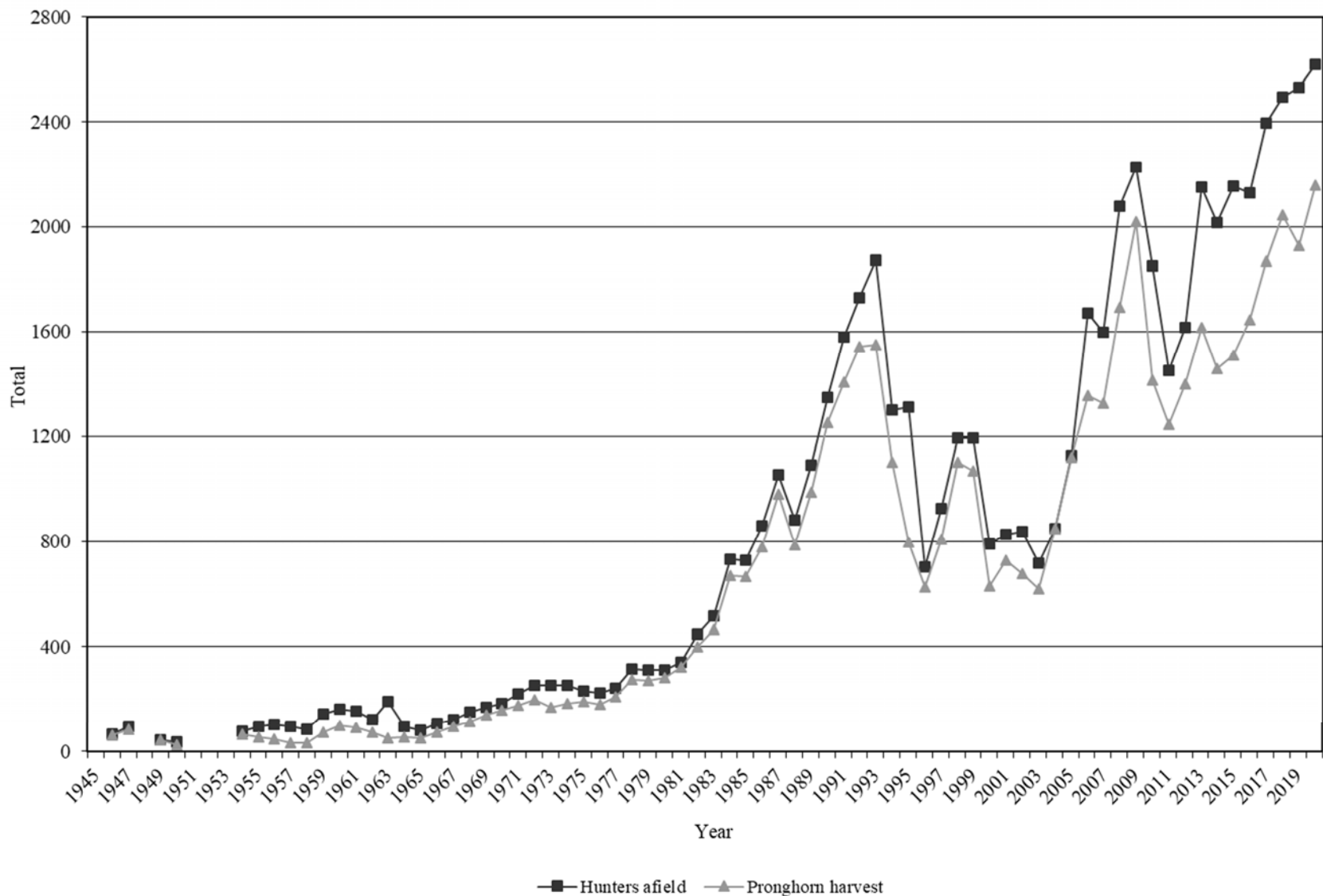

*Data not available for 1948, 1951, 1952, and 1953.

Statewide pronghorn harvest statistics, Utah 1946–2020.

Year	Buck harvest	Doe / fawn harvest	Total harvest	Hunters afield
1946	62	0	62	66
1947	85	0	85	96
1948	—	—	—	—
1949	43	0	43	45
1950	26	0	26	35
1951	—	—	—	—
1952	—	—	—	—
1953	—	—	—	—
1954	39	25	64	75
1955	41	15	56	96
1956	47	0	47	102
1957	34	0	34	93
1958	33	0	33	84
1959	74	0	74	142
1960	99	0	99	161
1961	92	0	92	153
1962	74	0	74	122
1963	50	0	50	190
1964	56	0	56	96
1965	51	0	51	81
1966	73	0	73	105
1967	93	0	93	122
1968	114	0	114	151
1969	139	0	139	169
1970	158	0	158	181
1971	174	0	174	218
1972	198	0	198	251
1973	169	0	169	253
1974	183	0	183	254
1975	190	0	190	232
1976	180	0	180	224
1977	208	0	208	242
1978	276	0	276	314
1979	270	0	270	310
1980	280	2	282	310
1981	323	0	323	339
1982	365	35	400	445
1983	425	38	463	515
1984	500	169	669	733
1985	514	151	665	730

Statewide pronghorn harvest statistics, Utah 1946–2020 (continued).

Year	Buck harvest	Doe / fawn harvest	Total harvest	Hunters afield
1986	491	288	779	859
1987	534	446	980	1054
1988	584	205	789	883
1989	617	373	990	1092
1990	605	647	1252	1347
1991	634	773	1407	1577
1992	720	821	1541	1730
1993	602	947	1549	1873
1994	632	470	1102	1301
1995	605	195	800	1310
1996	535	92	627	704
1997	514	294	808	928
1998	522	581	1103	1195
1999	504	564	1068	1195
2000	503	128	631	791
2001	493	235	728	826
2002	512	166	678	840
2003	345	272	617	717
2004	431	420	851	848
2005	603	518	1121	1129
2006	820	535	1355	1672
2007	813	514	1327	1596
2008	849	845	1694	2077
2009	963	1056	2019	2226
2010	840	573	1413	1850
2011	679	566	1245	1449
2012	686	715	1401	1617
2013	817	798	1615	2150
2014	769	690	1459	2014
2015	775	733	1508	2153
2016	747	898	1645	2129
2017	844	1025	1869	2397
2018	887	1159	2046	2494
2019	983	943	1926	2530
2020	1085	1072	2157	2621

Total pronghorn harvest by management unit, Utah 2020.

	Unit	Buck harvest	Doe/fawn harvest	Total harvest	Hunters afield	Mean days hunted	Success rate (%)
22	Beaver	28	58	86	126	1.7	44.4
10	Book Cliffs	53	18	71	82	2.0	87.6
1	Box Elder	112	164	276	357	2.5	54.0
2	Cache	37	36	73	115	2.6	37.4
21	Fillmore	42	178	220	261	1.7	29.1
26	Kaiparowits	2	0	2	21	1.5	9.5
13	La Sal	20	2	22	22	1.7	100.0
4	Morgan-South Rich	16	0	16	16	2.2	100.0
24/27	Mt Dutton/Paunsaugunt	45	24	69	78	2.2	70.5
11	Nine Mile	101	145	246	233	1.8	86.1
8	North Slope	34	26	60	80	2.5	55.8
28	Panguitch Lake	32	37	69	74	2.0	48.6
30	Pine Valley	35	31	66	102	3.6	42.5
25	Plateau	81	3	84	172	2.5	48.7
14	San Juan	5	0	5	5	2.2	100.0
12	San Rafael	109	72	181	223	2.6	64.7
9	South Slope	83	157	240	239	1.8	79.9
20	Southwest Desert	137	76	213	244	2.7	71.7
19	West Desert	111	38	149	161	2.2	80.6
	Statewide Sportsman/Conservation	2	0	2	2	7.5	100.0
	Statewide totals	1085	1072	2157	2621	2.3	60.8

Total buck pronghorn harvest by management unit / subunit, Utah 2011–2020.

	Unit	Subunit	2011	2012	2013	2014	2015	2016	2017	2018	2019	2020
22	Beaver	Beaver	17	18	18	16	12	12	14	16	22	28
10	Book Cliffs	Bitter Creek	8	9	7	7	9	11	12	17	24	26
10	Book Cliffs	South	23	25	22	26	26	31	36	38	45	27
1	Box Elder	Promontory	6	5	5	7	6	6	5	8	11	12
1	Box Elder	Puddle Valley	10	10	9	12	11	15	18	22	25	21
1	Box Elder	Snowville	19	20	21	18	22	28	32	33	35	49
1	Box Elder	West	5	6	8	7	5	10	11	14	22	30
2	Cache	North Rich	78	89	109	105	76	35	44	38	44	37
21	Fillmore	Black Rock Desert	15	11	14	14	16	18	21	27	30	42
26	Kaiparowits	Kaiparowits	1	1	1	1	0	0	1	2	2	2
13	La Sal	South Cisco	2	4	4	5	3	7	10	24	25	20
4	Morgan-South Rich	Morgan-South Rich	56	77	77	68	84	80	83	67	42	16
24/27	Mt Dutton/Paunsaugunt	Mt Dutton/Paunsaugunt	63	47	42	37	37	38	35	36	44	45
11	Nine Mile	Anthro	25	28	27	28	34	34	53	58	71	89
11	Nine Mile	Range Creek	5	4	4	5	7	7	6	7	13	12
8	North Slope	Summit	0	2	2	1	2	0	4	4	6	7
8	North Slope	Three Corners/West Daggett	27	24	21	23	19	15	18	22	28	27
28	Panguitch Lake	Panguitch Lake	7	6	6	7	6	7	11	19	28	32
30	Pine Valley	Pine Valley	24	19	26	27	31	27	24	30	29	35
25	Plateau	Plateau	43	67	172	136	146	122	113	54	56	81
14	San Juan	Hatch Point	2	2	2	3	3	4	6	7	7	5
12	San Rafael	Desert	18	4	6	5	5	9	7	13	12	15
12	San Rafael	North	45	37	38	41	42	44	57	75	81	94
9	South Slope	Bonanza/Diamond Mtn	22	24	19	20	20	18	20	40	46	47
9	South Slope	Vernal	5	4	6	9	12	13	19	25	32	36
20	Southwest Desert	Southwest Desert	80	77	83	84	84	91	110	112	112	137
19	West Desert	Riverbed	35	31	32	25	20	25	26	28	31	38
19	West Desert	Rush Valley	18	18	17	10	14	22	24	21	25	30
19	West Desert	Snake Valley	18	15	17	21	21	16	24	29	33	43

Total doe/fawn* pronghorn harvest by management unit / subunit, Utah 2011–2020.

Unit	Subunit	2011	2012	2013	2014	2015	2016	2017	2018	2019	2020	
22	Beaver	Beaver	4	7	3	3	9	13	21	24	53	54
10	Book Cliffs	Bitter Creek	0	0	0	0	0	0	0	0	0	17
10	Book Cliffs	South	0	2	0	15	8	10	0	4	0	0
1	Box Elder	Promontory	2	14	14	4	3	17	12	19	27	19
1	Box Elder	Puddle Valley	0	0	0	0	0	0	0	0	0	0
1	Box Elder	Snowville	7	14	2	4	14	70	85	41	38	75
1	Box Elder	West	0	0	5	0	0	19	48	26	70	
2	Cache	North Rich	296	351	279	129	88	85	106	78	36	36
21	Fillmore	Black Rock Desert	5	5	4	6	20	28	11	61	139	177
26	Kaiparowits	Kaiparowits	0	0	0	0	0	0	0	0	0	0
13	La Sal	South Cisco	0	0	0	0	0	0	2	0	4	6
4	Morgan-South Rich	Morgan-South Rich	89	134	177	151	117	110	86	70	8	0
24/27	Mt Dutton/Paunsaugunt	Mt Dutton/Paunsaugunt	44	14	32	45	32	59	90	105	31	8
11	Nine Mile	Anthro	0	12	6	5	8	36	38	73	80	140
11	Nine Mile	Range Creek	8	3	0	3	3	4	11	8	8	5
8	North Slope	Summit	10	3	3	5	4	4	3	3	5	3
8	North Slope	Three Corners/West Daggett	14	28	15	26	20	25	20	23	27	39
28	Panguitch Lake	Panguitch Lake	0	0	0	2	12	0	13	8	25	37
30	Pine Valley	Pine Valley	17	9	0	4	0	7	18	11	23	34
25	Plateau	Plateau	3	60	170	215	251	142	197	80	89	3
14	San Juan	Hatch Point	0	0	0	0	0	0	0	0	0	0
12	San Rafael	Desert	0	0	0	0	0	0	0	0	0	0
12	San Rafael	North	8	23	14	13	23	92	105	274	115	72
9	South Slope	Bonanza/Diamond Mtn	0	0	0	0	0	0	10	4	28	20
9	South Slope	Vernal	14	15	27	31	70	65	77	110	84	122
20	Southwest Desert	Southwest Desert	28	12	33	25	35	79	63	61	64	68
19	West Desert	Riverbed	1	0	0	0	3	18	0	4	0	0
19	West Desert	Rush Valley	9	2	1	0	0	12	6	10	18	30
19	West Desert	Snake Valley	7	7	13	4	13	22	32	40	15	37

*Data includes mitigation harvest.

Total buck pronghorn hunters afield by management unit / subunit, Utah 2011–2020.

	Unit	Subunit	2011	2012	2013	2014	2015	2016	2017	2018	2019	2020
22	Beaver	Beaver	18	19	20	19	14	14	14	18	22	29
10	Book Cliffs	Bitter Creek	9	9	7	7	9	12	12	18	24	29
10	Book Cliffs	South	25	27	24	30	28	35	40	43	50	29
1	Box Elder	Promontory	9	7	7	7	8	6	9	8	14	15
1	Box Elder	Puddle Valley	10	10	10	12	11	16	18	22	25	24
1	Box Elder	Snowville	19	20	22	21	22	33	41	36	41	55
1	Box Elder	West	6	9	10	9	5	14	12	15	25	36
2	Cache	North Rich	83	98	125	127	97	50	47	58	58	55
21	Fillmore	Black Rock Desert	15	14	14	15	18	19	22	27	32	43
26	Kaiparowits	Kaiparowits	1	1	1	1	1	0	1	2	2	2
13	La Sal	South Cisco	2	4	4	5	3	7	11	25	26	20
4	Morgan-South Rich	Morgan-South Rich	59	81	80	70	90	84	87	71	47	16
24/27	Mt Dutton/Paunsaugunt	Mt Dutton/Paunsaugunt	64	49	46	39	40	38	36	37	46	48
11	Nine Mile	Anthro	27	29	29	28	35	36	53	60	72	90
11	Nine Mile	Range Creek	5	5	5	5	7	7	7	8	13	12
8	North Slope	Summit	0	2	2	1	2	0	4	4	7	8
8	North Slope	Three Corners/West Daggett	32	29	25	26	23	23	21	23	28	32
28	Panguitch Lake	Panguitch Lake	8	6	6	7	6	7	12	20	29	33
30	Pine Valley	Pine Valley	29	22	29	27	32	32	35	34	37	46
25	Plateau	Plateau	65	92	248	187	225	185	191	91	129	144
14	San Juan	Hatch Point	2	2	2	3	3	4	6	7	8	5
12	San Rafael	Desert	21	5	6	6	5	9	9	17	16	16
12	San Rafael	North	52	42	42	42	42	48	59	78	92	102
9	South Slope	Bonanza/Diamond Mtn	23	24	20	20	20	19	20	41	47	47
9	South Slope	Vernal	5	5	6	9	13	14	19	25	32	41
20	Southwest Desert	Southwest Desert	87	93	99	102	106	109	125	128	138	154
19	West Desert	Riverbed	36	34	35	29	21	26	29	31	34	39
19	West Desert	Rush Valley	21	19	19	14	14	22	26	23	29	31
19	West Desert	Snake Valley	19	18	18	21	23	18	26	31	38	47

Total doe/fawn* pronghorn hunters afield by management unit / subunit, Utah 2011–2020.

	Unit	Subunit	2011	2012	2013	2014	2015	2016	2017	2018	2019	2020
22	Beaver	Beaver	6	11	7	6	16	23	25	34	74	64
10	Book Cliffs	Bitter Creek	0	0	0	0	0	0	0	0	0	20
10	Book Cliffs	South	0	2	0	11	8	3	0	4	0	0
1	Box Elder	Promontory	17	20	29	13	13	29	20	26	50	51
1	Box Elder	Puddle Valley	0	0	0	0	0	0	0	0	0	0
1	Box Elder	Snowville	29	23	2	18	35	89	115	59	61	77
1	Box Elder	West	0	0	10	0	0	0	33	97	87	99
2	Cache	North Rich	247	329	278	246	214	170	151	127	77	60
21	Fillmore	Black Rock Desert	6	5	7	19	15	26	42	75	167	241
26	Kaiparowits	Kaiparowits	0	0	0	0	0	0	0	0	0	0
13	La Sal	South Cisco	0	2	0	0	0	0	2	2	3	3
4	Morgan-South Rich	Morgan-South Rich	108	150	213	175	128	124	94	72	24	5
24/27	Mt Dutton/Paunsaugunt	Mt Dutton/Paunsaugunt	48	16	37	43	42	56	108	123	66	17
11	Nine Mile	Anthro	0	18	5	13	9	31	50	64	64	124
11	Nine Mile	Range Creek	10	3	3	4	5	8	19	21	14	7
8	North Slope	Summit	12	3	3	5	4	5	3	9	9	7
8	North Slope	Three Corners/West Daggett	24	41	35	42	25	21	16	27	30	34
28	Panguitch Lake	Panguitch Lake	0	0	0	1	4	0	16	10	31	50
30	Pine Valley	Pine Valley	23	8	2	12	13	10	19	29	31	54
25	Plateau	Plateau	29	95	401	366	507	277	299	127	152	38
14	San Juan	Hatch Point	0	0	0	0	0	0	0	0	0	0
12	San Rafael	Desert	0	0	0	0	0	0	0	0	0	0
12	San Rafael	North	31	24	30	32	38	120	136	259	152	105
9	South Slope	Bonanza/Diamond Mtn	0	0	0	0	0	0	5	3	29	23
9	South Slope	Vernal	31	42	48	55	68	87	98	150	126	126
20	Southwest Desert	Southwest Desert	50	30	47	46	50	95	95	116	89	98
19	West Desert	Riverbed	6	2	0	0	4	12	0	3	0	0
19	West Desert	Rush Valley	9	2	12	5	19	27	19	20	12	36
19	West Desert	Snake Valley	9	14	15	12	11	27	40	34	19	32

*Data includes mitigation hunters.

Limited-entry archery buck pronghorn harvest, Utah 2020.

Unit	Hunt number	Hunt name	Buck harvest	Permits	Hunters afield	Mean days hunted	Success rate (%)
22	PB5000	Beaver	5	6	6	5.0	80.0
10	PB5001	Book Cliffs, Bitter Creek	4	5	5	5.6	80.0
10	PB5002	Book Cliffs, South	3	6	5	3.6	60.0
1	PB5003	Box Elder, Promontory	1	2	2	8.0	50.0
1	PB5004	Box Elder, Puddle Valley	5	5	5	4.0	100.0
1	PB5005	Box Elder, Snowville	6	7	7	2.7	85.7
1	PB5006	Box Elder, West	4	6	5	2.6	80.0
2/3/4	PB5007	Cache/Morgan-South Rich/Ogden	3	11	10	6.0	30.0
21	PB5008	Fillmore, Oak Creek South	7	7	7	4.0	100.0
13	PB5009	La Sal, Potash/South Cisco	3	4	3	4.0	100.0
24/27	PB5332	Mt Dutton/Paunsaugunt	8	10	10	4.3	80.0
11	PB5011	Nine Mile, Anthro-Myton Bench	14	15	14	1.8	100.0
11	PB5053	Nine Mile, Range Creek	1	1	1	6.0	100.0
8	PB5012	North Slope, Three Corners/West Daggett	3	7	7	6.1	42.9
28/29	PB5054	Panguitch Lake/Zion, North	7	7	7	6.0	100.0
30	PB5013	Pine Valley	7	9	9	7.2	77.8
25	PB5333	Plateau, Parker Mtn	11	35	33	6.9	33.3
14	PB5058	San Juan, Hatch Point	1	1	1	3.0	100.0
12	PB5055	San Rafael, Desert	2	3	3	3.5	50.0
12	PB5015	San Rafael, North	15	20	20	7.4	76.5
9	PB5016	South Slope, Bonanza/Diamond Mtn	8	10	8	2.3	100.0
9	PB5017	South Slope, Vernal	7	8	8	3.9	87.5
20	PB5018	Southwest Desert	21	29	27	5.0	80.0
19	PB5019	West Desert, Riverbed	7	7	7	1.9	100.0
19	PB5020	West Desert, Rush Valley	3	4	3	9.3	100.0
19	PB5021	West Desert, Snake Valley	8	9	9	3.8	88.9

Limited-entry muzzleloader buck pronghorn harvest, Utah 2020.

Unit	Hunt number	Hunt name	Buck harvest	Permits	Hunters afield	Mean days hunted	Success rate (%)
2/3/4	PB5022	Cache/Morgan-South Rich/Ogden	6	11	11	3.5	50.0
11	PB5059	Nine Mile, Anthro-Myton Bench	14	15	15	1.6	92.9
28/29	PB5061	Panguitch Lake/Zion, North	7	7	7	2.3	100.0
30	PB5062	Pine Valley	5	9	9	2.2	55.6
25	PB5335	Plateau, Parker Mtn	21	36	36	3.4	57.1
12	PB5056	San Rafael, North	19	19	19	2.1	100.0
9	PB5060	South Slope, Bonanza/Diamond Mtn	8	10	8	2.3	100.0
20	PB5024	Southwest Desert	25	29	27	2.4	92.0

Limited-entry any weapon buck pronghorn harvest, Utah 2020.

Unit	Hunt number	Hunt name	Buck harvest	Permits	Hunters afield	Mean days hunted	Success rate (%)
22	PB5025	Beaver	23	24	23	1.7	100.0
10	PB5026	Book Cliffs, Bitter Creek	20	22	22	1.8	90.5
10	PB5027	Book Cliffs, South	24	25	24	1.7	100.0
1	PB5028	Box Elder, Promontory	11	14	13	2.7	84.6
1	PB5029	Box Elder, Puddle Valley	16	21	19	1.4	84.2
1	PB5030	Box Elder, Snowville	24	27	27	1.7	88.9
1	PB5031	Box Elder, West	25	27	27	2.1	92.3
2/3/4	PB5032	Cache/Morgan-South Rich/Ogden	26	34	32	2.3	80.6
21	PB5033	Fillmore, Oak Creek South	28	29	29	1.6	96.3
26	PB5034	Kaiparowits	2	2	2	1.5	100.0
13	PB5035	La Sal, Potash/South Cisco	17	17	17	1.4	100.0
24/27	PB5331	Mt Dutton/Paunsaugunt	37	38	38	1.7	97.2
11	PB5037	Nine Mile, Anthro-Myton Bench	43	45	43	1.6	100.0
11	PB5038	Nine Mile, Range Creek	11	11	11	1.3	100.0
8	PB5039	North Slope, Summit	7	8	8	1.6	85.7
8	PB5040	North Slope, Three Corners/West Daggett	24	27	25	1.7	96.2
28/29	PB5041	Panguitch Lake/Zion, North	18	21	19	1.4	93.8
30	PB5042	Pine Valley	23	28	28	2.3	81.5
25	PB5334	Plateau, Parker Mtn	49	75	75	2.3	64.7
14	PB5044	San Juan, Hatch Point	4	4	4	2.0	100.0
12	PB5045	San Rafael, Desert	13	13	13	2.0	100.0
12	PB5046	San Rafael, North	60	64	63	1.9	95.0
9	PB5047	South Slope, Bonanza/Diamond Mtn	31	33	31	1.6	100.0
9	PB5048	South Slope, Vernal	29	33	33	1.4	87.1
20	PB5049	Southwest Desert	82	92	91	2.2	90.5
19	PB5050	West Desert, Riverbed	28	29	29	1.6	96.6
19	PB5051	West Desert, Rush Valley	16	17	17	1.7	93.8
19	PB5052	West Desert, Snake Valley	35	39	38	2.8	91.9
		Statewide Sportsman/Conservation	2	2	2	7.5	100.0

CWMU buck pronghorn, Utah 2020.

Unit	Hunt number	CWMU	Buck harvest	Permits	Hunters afield	Mean days hunted	Success rate (%)
19	PB5325	Allen Ranch	4	4	4	1.3	100.0
11	PB5300	Antelope Creek	8	8	8	5.0	100.0
1	PB5326	Cedar Springs	3	4	3	2.3	100.0
11	PB5327	Cottonwood Ridge	10	10	10	2.1	100.0
4	PB5302	Deseret	11	11	11	2.0	100.0
6	PB5303	Ensign Ranches	5	5	5	2.8	100.0
1	PB5330	George Creek	0	3	3	2.3	0.0
20	PB5337	Heist	5	5	5	2.6	100.0
21	PB5328	Pahvant Ensign	7	7	7	1.4	100.0
1	PB5305	Park Valley	2	3	3	2.3	66.7
2	PB5306	Rabbit Creek	2	2	2	2.5	100.0
1	PB5307	RLF Deep Creek	5	5	5	1.0	100.0
18	PB5309	Skull Valley South	3	3	3	1.0	100.0
1	PB5329	Snowville Flat	4	5	5	1.2	80.0
1	PB5311	The Rose of Snowville	5	5	5	1.4	100.0
1	PB5312	TL Bar Ranch	1	2	1	1.0	100.0
10	PB5313	West Willow Creek Ranch	2	2	2	1.0	100.0
19	PB5314	Westlake	7	7	7	1.4	100.0
20	PB5315	Zane	4	5	4	1.5	100.0

Limited-entry doe/fawn pronghorn harvest, Utah 2020.

Unit	Hunt number	Hunt name	Harvest			Permits	Hunters afield	Mean days hunted	Success rate (%)
			Doe	Fawn	Total				
22	PD1036	Beaver	26	0	26	30	27	1.2	94.7
1	PD1012	Box Elder, Promontory	3	0	3	19	17	3.3	20.0
1	PD1000	Box Elder, Snowville	46	1	47	39	35	3.7	76.0
1	PD1017	Box Elder, West	22	1	23	35	31	1.5	73.1
2/3/4	PD1001	Cache/Morgan-South Rich/Ogden	5	1	6	14	13	2.4	45.5
2/3/4	PD1002	Cache/Morgan-South Rich/Ogden	6	3	9	15	11	1.8	77.8
2/3/4	PD1003	Cache/Morgan-South Rich/Ogden	11	0	11	20	20	1.8	57.1
16	PD1033	Central Mtns, Poison Springs Bench	6	0	6	10	10	2.9	55.6
21	PD1027	Fillmore, Oak Creek South	40	1	41	50	48	1.4	85.4
21	PD1034	Fillmore, Oak Creek South	38	6	44	50	50	1.5	87.2
21	PD1035	Fillmore, Oak Creek South	40	0	40	48	47	1.3	84.6
24/27	PD1018	Mt Dutton/Paunsaugunt	8	0	8	9	8	2.0	100.0
8	PD1005	North Slope, Summit	3	0	3	5	5	2.5	50.0
8	PD1037	North Slope, Three Corners	4	1	5	5	5	1.8	100.0
8	PD1038	North Slope, West Daggett	7	0	7	8	7	1.6	100.0
28/29	PD1039	Panguitch Lake/Zion, North	30	3	33	39	35	1.4	93.1
30	PD1042	Pine Valley	22	0	22	35	32	2.9	66.7
12	PD1028	San Rafael North, Mounds Reef	9	0	9	10	9	2.0	100.0
12	PD1029	San Rafael North, Mounds Reef	6	0	6	10	9	1.7	66.7
12	PD1007	San Rafael, North-Cleveland	8	0	8	10	10	1.7	77.8
12	PD1030	San Rafael, North-Cleveland	8	0	8	10	10	1.7	77.8
9	PD1040	South Slope, Bonanza/Diamond Mtn	19	0	19	20	19	1.0	100.0
20	PD1008	Southwest Desert, Milford Flat	17	0	17	25	21	2.0	81.3

CWMU doe/fawn pronghorn harvest, Utah 2020.

Unit	Hunt number	CWMU	Harvest			Permits	Hunters afield	Mean days hunted	Success rate (%)
			Doe	Fawn	Total				
11	PD1032	Antelope Creek	8	0	8	10	8	1.0	100.0
11	PD1025	Cottonwood Ridge	8	0	8	10	8	1.0	100.0
1	PD1023	George Creek	0	0	0	3	2	3.0	0.0
20	PD1041	Heist	5	0	5	9	9	3.3	50.0
21	PD1026	Pahvant Ensign	8	0	8	8	8	1.0	100.0
2	PD1013	Rabbit Creek	1	0	1	1	1	2.0	100.0
1	PD1014	RLF Deep Creek	3	0	3	3	3	1.0	100.0
1	PD1024	Snowville Flat	3	0	3	3	3	1.0	100.0
1	PD1022	TL Bar Ranch	2	0	2	2	2	2.0	100.0
19	PD1031	Westlake (2-doe permit)	19	0	19	10	10	1.0	100.0
20	PD1016	Zane	5	0	5	8	8	1.8	60.0

Landowner (free permit) pronghorn mitigation harvest by management unit / subunit, Utah 2020.

	Unit	Subunit	Harvest			Permits	Hunters afield	Success rate (%)
			Doe	Fawn	Total			
22	Beaver	Beaver	16	0	16	42	22	45.5
10	Book Cliffs	Bitter Creek	—	—	—	5	—	—
10	Book Cliffs	South	—	—	—	0	—	—
1	Box Elder	Promontory	10	0	10	22	15	50.0
1	Box Elder	Puddle Valley	—	—	—	0	—	—
1	Box Elder	Snowville	7	0	7	30	19	37.5
1	Box Elder	West	5	1	6	28	14	50.0
2	Cache	North Rich	0	7	7	29	9	50.0
21	Fillmore	Black Rock Desert	20	0	20	68	55	28.0
26	Kaiparowits	Kaiparowits	—	—	—	0	—	—
13	La Sal	South Cisco	4	0	4	5	1	100.0
4	Morgan-South Rich	Morgan-South Rich	0	0	0	5	5	0.0
24/27	Mt Dutton/Paunsaugunt	Mt Dutton/Paunsaugunt	0	0	0	18	9	0.0
11	Nine Mile	Anthro	48	0	48	63	28	66.7
11	Nine Mile	Range Creek	—	—	—	2	—	—
8	North Slope	Summit	0	0	0	2	2	0.0
8	North Slope	Three Corners/West Daggett	16	0	16	16	6	100.0
28	Panguitch Lake	Panguitch Lake	0	0	0	10	9	0.0
30	Pine Valley	Pine Valley	3	0	3	13	7	33.3
25	Plateau	Plateau	0	0	0	24	19	0.0
14	San Juan	Hatch Point	—	—	—	0	—	—
12	San Rafael	Desert	—	—	—	0	—	—
12	San Rafael	North	22	0	22	52	42	52.9
9	South Slope	Bonanza/Diamond Mtn	1	0	1	4	4	33.3
9	South Slope	Vernal	50	4	54	79	49	68.2
20	Southwest Desert	Southwest Desert	21	0	21	64	32	30.8
19	West Desert	Riverbed	—	—	—	0	—	—
19	West Desert	Rush Valley	11	0	11	30	26	41.7
19	West Desert	Snake Valley	26	3	29	35	24	75.0
Statewide totals			260	15	275	646	397	43.4

*Some hunters had multiple permits. Success rates are per hunter.

Hunter (fee permit) pronghorn mitigation harvest by management unit / subunit, Utah 2020.

	Unit	Subunit	Harvest			Permits	Hunters afield	Success rate (%)
			Doe	Fawn	Total			
22	Beaver	Beaver	10	2	12	17	15	83.3
10	Book Cliffs	Bitter Creek	17	0	17	22	20	87.5
10	Book Cliffs	South	—	—	—	0	—	—
1	Box Elder	Promontory	6	0	6	23	19	30.0
1	Box Elder	Puddle Valley	—	—	—	0	—	—
1	Box Elder	Snowville	13	2	15	19	17	88.9
1	Box Elder	West	37	2	39	52	50	76.7
2	Cache	North Rich	2	0	2	6	6	25.0
21	Fillmore	Black Rock Desert	24	0	24	35	33	73.3
26	Kaiparowits	Kaiparowits	—	—	—	0	—	—
13	La Sal	South Cisco	2	0	2	2	2	100.0
4	Morgan-South Rich	Morgan-South Rich	—	—	—	0	—	—
24/27	Mt Dutton/Paunsaugunt	Mt Dutton/Paunsaugunt	—	—	—	0	—	—
11	Nine Mile	Anthro	67	9	76	82	80	95.2
11	Nine Mile	Range Creek	5	0	5	7	7	66.7
8	North Slope	Summit	—	—	—	0	—	—
8	North Slope	Three Corners/West Daggett	11	0	11	16	16	66.7
28	Panguitch Lake	Panguitch Lake	4	0	4	10	6	66.7
30	Pine Valley	Pine Valley	9	0	9	17	15	55.6
25	Plateau	Plateau	3	0	3	25	19	14.3
14	San Juan	Hatch Point	—	—	—	0	—	—
12	San Rafael	Desert	—	—	—	0	—	—
12	San Rafael	North	13	0	13	17	15	87.5
9	South Slope	Bonanza/Diamond Mtn	—	—	—	0	—	—
9	South Slope	Vernal	68	0	68	81	77	88.9
20	Southwest Desert	Southwest Desert	20	0	20	30	28	71.4
19	West Desert	Riverbed	—	—	—	0	—	—
19	West Desert	Rush Valley	—	—	—	0	—	—
19	West Desert	Snake Valley	8	0	8	16	8	100.0
Statewide totals			319	15	334	477	433	76.6

Historical statewide pronghorn population trends, Utah 1999–2020.

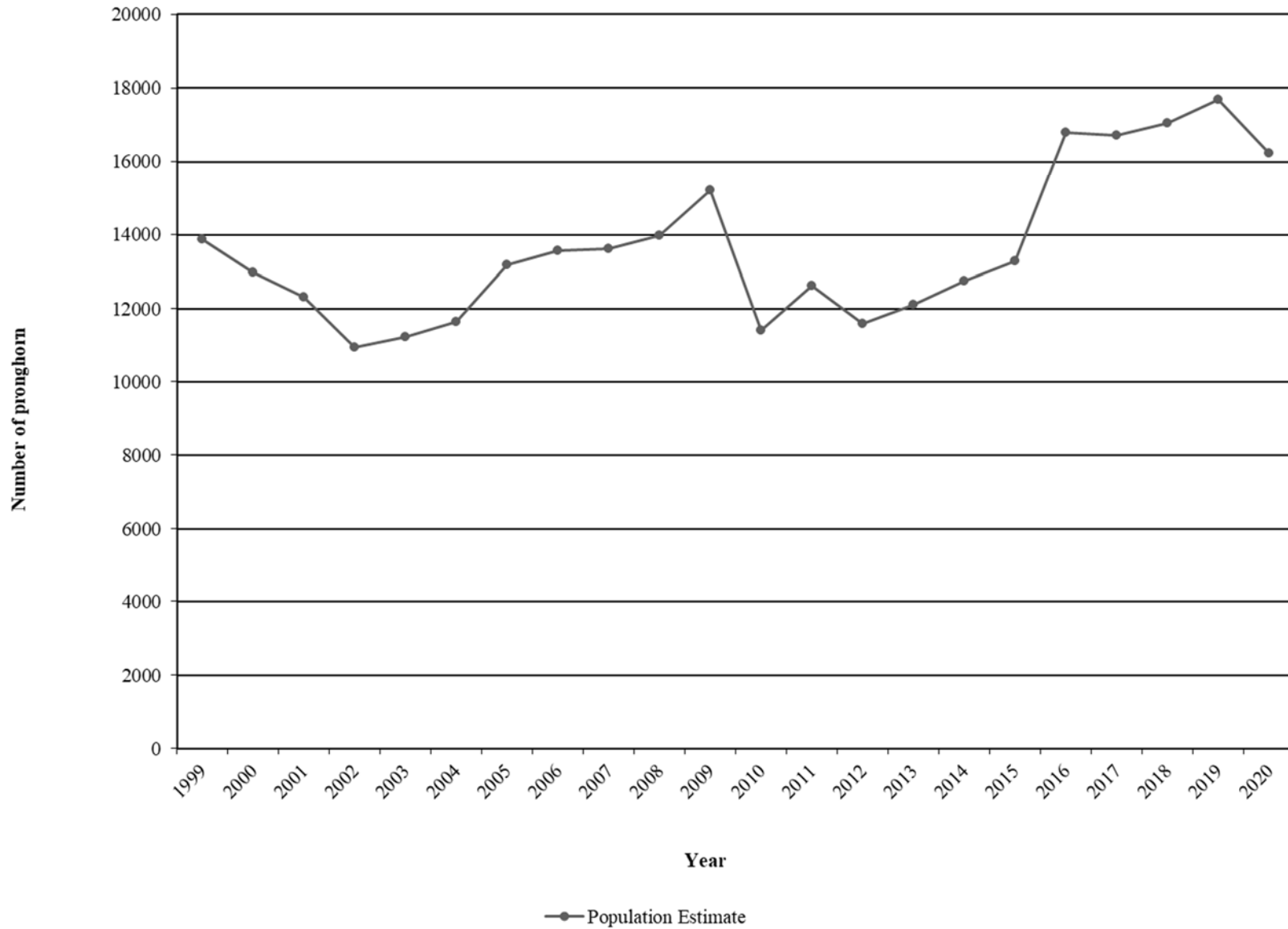

Pronghorn classification and trend count data by management unit / subunit, Utah 2011–2020.

Beaver

Year	Spring trend				Preseason classification		
	n	Bucks	Does and fawns	Unclassified	n	Fawns / 100 does	Bucks / 100 does
2011	168	22	146	0	78	36	38
2012	188	28	160	0	109	44	29
2013	169	28	141	0	190	32	32
2014	162	36	126	0	207	27	19
2015	—	—	—	—	143	37	22
2016	396	61	335	0	102	71	56
2017	—	—	—	—	147	53	46
2018	444	145	299	0	258	35	47
2019	—	—	—	—	260	36	38
2020	271*	52	219	0	281	40	50

*Incomplete flight.

Book Cliffs, Bitter Creek

Year	Spring trend				Preseason classification		
	n	Bucks	Does and fawns	Unclassified	n	Fawns / 100 does	Bucks / 100 does
2011	—	—	—	—	50	19	42
2012	147	33	114	0	52	9	49
2013	—	—	—	—	55	31	22
2014	113	13	99	1	104	54	22
2015	—	—	—	—	193	70	31
2016	227	51	173	3	67	70	53
2017	—	—	—	—	97	40	43
2018	264	45	216	0	115	42	67
2019	—	—	—	—	81	113	57
2020	—	—	—	—	102	51	28

Pronghorn classification and trend count data by management unit / subunit, Utah 2011–2020 (continued).

Book Cliffs, South

Year	Spring trend				Preseason classification		
	n	Bucks	Does and fawns	Unclassified	n	Fawns / 100 does	Bucks / 100 does
2011	305	62	243	0	153	73	46
2012	364	67	297	0	146	25	28
2013	—	—	—	—	138	30	29
2014	445	66	379	0	153	78	47
2015	—	—	—	—	152	71	70
2016	598	153	445	0	168	62	51
2017	—	—	—	—	211	34	61
2018	706	180	526	0	258	39	34
2019	—	—	—	—	173	28	37
2020	431	94	337	0	213	23	31

Box Elder, Promontory

Year	Spring trend				Preseason classification		
	n	Bucks	Does and fawns	Unclassified	n	Fawns / 100 does	Bucks / 100 does
2011	46	4	42	0	—	—	—
2012	70	19	51	0	94	57	27
2013	45	8	37	0	44	40	36
2014	70	11	59	0	59	78	41
2015	128	36	92	0	82	57	38
2016	—	—	—	—	178	48	30
2017	—	—	—	—	—	—	—
2018	—	—	—	—	39	—	—
2019	—	—	—	—	140	58	31
2020	726*	110	616	0	21	—	—

*Includes Box Elder, West and Box Elder, Snowville subunits.

Pronghorn classification and trend count data by management unit / subunit, Utah 2011–2020 (continued).

Box Elder, Puddle Valley

Year	Spring trend				Preseason classification		
	n	Bucks	Does and fawns	Unclassified	n	Fawns / 100 does	Bucks / 100 does
2011	118	31	87	0	52	39	87
2012	—	—	—	—	—	—	—
2013	182	42	122	18	79	22	36
2014	67	21	46	0	58	30	63
2015	—	—	—	—	52	75	85
2016	—	—	—	—	90	66	91
2017	—	—	—	—	—	—	—
2018	—	—	—	—	78	35	35
2019	164	22	142	0	150	62	24
2020	—	—	—	—	165	51	31

Box Elder, Snowville

Year	Spring trend				Preseason classification		
	n	Bucks	Does and fawns	Unclassified	n	Fawns / 100 does	Bucks / 100 does
2011	187	53	134	0	255	33	34
2012	255	60	195	0	252	47	67
2013	297	91	206	0	306	69	35
2014	299	68	231	0	199	62	37
2015	420	125	295	0	330	63	28
2016	—	—	—	—	442	73	34
2017	—	—	—	—	92	53	51
2018	—	—	—	—	97	34	15
2019	—	—	—	—	300	50	46
2020	726*	110	616	0	174	63	37

*Includes Box Elder, West and Box Elder, Promontory subunits.

Pronghorn classification and trend count data by management unit / subunit, Utah 2011–2020 (continued).

Box Elder, West*

Year	Spring trend				Preseason classification		
	n	Bucks	Does and fawns	Unclassified	n	Fawns / 100 does	Bucks / 100 does
2011	—	—	—	—	—	—	—
2012	—	—	—	—	—	—	—
2013	14	2	12	0	98	51	10
2014	64	18	46	0	92	62	15
2015	83	14	69	0	118	75	40
2016	—	—	—	—	172	72	41
2017	—	—	—	—	—	—	—
2018	—	—	—	—	71	22	75
2019	—	—	—	—	79	26	43
2020	726**	110	616	0	58	32	24

*Formerly named Box Elder, Pilot Mtn.

**Includes Box Elder, Snowville and Box Elder, Promontory subunits.

Cache, North Rich

Year	Spring trend				Preseason classification		
	n	Bucks	Does and fawns	Unclassified	n	Fawns / 100 does	Bucks / 100 does
2011	1288	—	—	1288	330	44	88
2012	398	—	—	398	91	79	88
2013	419	105	291	0	—	—	—
2014	275	91	184	0	72	64	55
2015	—	—	—	—	171	80	137
2016	650	—	—	650	340*	47	123
2017	186	70	116	0	177	68	127
2018	1062*	329	733	0	152	81	56
2019	—	—	—	—	234	29	52
2020	479*	41	215	223	182*	68	46

*Includes Morgan-South Rich.

Pronghorn classification and trend count data by management unit / subunit, Utah 2011–2020 (continued).

Fillmore, Black Rock Desert

Year	Spring trend				Preseason classification		
	n	Bucks	Does and fawns	Unclassified	n	Fawns / 100 does	Bucks / 100 does
2011	186	60	126	0	102	51	57
2012	230	58	172	0	116	41	41
2013	260	57	203	0	119	33	39
2014	250	66	184	0	212	36	22
2015	—	—	—	—	292	38	18
2016	540	160	380	0	207	55	56
2017	—	—	—	—	250	42	36
2018	789	213	576	0	450	55	40
2019	—	—	—	—	431	68	65
2020	567	157	379	0	368	39	54

Kaiparowits

Year	Spring trend				Preseason classification		
	n	Bucks	Does and fawns	Unclassified	n	Fawns / 100 does	Bucks / 100 does
2011	22	3	19	22	20	10	10
2012	63	7	56	0	—	—	—
2013	32	4	28	0	—	—	—
2014	41	10	31	0	18	36	27
2015	—	—	—	—	23	29	36
2016	30	11	19	0	—	—	—
2017	—	—	—	—	25	25	31
2018	11	5	6	0	—	—	—
2019	—	—	—	—	—	—	—
2020	—	—	—	—	—	—	—

Pronghorn classification and trend count data by management unit / subunit, Utah 2011–2020 (continued).

La Sal, South Cisco

Year	Spring trend				Preseason classification		
	n	Bucks	Does and fawns	Unclassified	n	Fawns / 100 does	Bucks / 100 does
2011	87	19	68	0	54	63	63
2012	124	25	99	0	66	11	39
2013	—	—	—	—	44	57	35
2014	185	27	158	0	64	58	36
2015	—	—	—	—	76	69	42
2016	427	103	324	0	106	63	45
2017	—	—	—	—	110	39	65
2018	298	135	163	0	117	32	32
2019	—	—	—	—	125	39	42
2020	255	66	189	0	116	23	45

Morgan-South Rich

Year	Spring trend				Preseason classification		
	n	Bucks	Does and fawns	Unclassified	n	Fawns / 100 does	Bucks / 100 does
2011	813	—	—	813	342	86	99
2012	470	148	307	15	354	84	84
2013	417	101	316	0	—	—	—
2014	727	218	491	18	—	—	—
2015	—	—	—	—	393	74	115
2016	260	—	—	260	340*	47	123
2017	—	—	—	—	—	—	—
2018	1062*	329	733	0	152	81	56
2019	—	—	—	—	—	—	—
2020	479*	41	215	223	182*	68	46

*Includes Cache, North Rich.

Pronghorn classification and trend count data by management unit / subunit, Utah 2011–2020 (continued).

Mt Dutton/Paunsaugunt

Year	Spring trend				Preseason classification		
	n	Bucks	Does and fawns	Unclassified	n	Fawns / 100 does	Bucks / 100 does
2011	640	15	150	475	248	49	18
2012	538	75	413	50	419	47	28
2013	705	114	591	0	284	30	32
2014	325	64	261	0	282	37	25
2015	—	—	—	—	276	47	32
2016	562	120	442	0	449	53	33
2017	—	—	—	—	322	51	31
2018	336	79	257	0	388	29	27
2019	—	—	—	—	209	34	30
2020	—	—	—	—	207	32	38

Nine Mile, Anthro

Year	Spring trend				Preseason classification		
	n	Bucks	Does and fawns	Unclassified	n	Fawns / 100 does	Bucks / 100 does
2011	—	—	—	—	190	51	41
2012	193	43	141	9	240	48	23
2013	—	—	—	—	215	68	26
2014	447	94	344	9	323	81	37
2015	—	—	—	—	303	70	55
2016	514	107	407	0	489	66	46
2017	—	—	—	—	460	77	42
2018	—	—	—	—	662	71	64
2019	—	—	—	—	490	70	50
2020	—	—	—	—	514	67	51

Pronghorn classification and trend count data by management unit / subunit, Utah 2011–2020 (continued).

Nine Mile, Range Creek

Year	Spring trend				Preseason classification		
	n	Bucks	Does and fawns	Unclassified	n	Fawns / 100 does	Bucks / 100 does
2011	84	17	67	0	52	32	21
2012	150	24	126	0	67	9	47
2013	—	—	—	—	63	37	43
2014	164	31	133	0	82	72	38
2015	174	28	146	0	122	38	29
2016	—	—	—	—	103	45	21
2017	224	39	185	0	144	21	31
2018	—	—	—	—	139	12	39
2019	197	40	157	0	110	42	24
2020	—	—	—	—	138	12	14

North Slope, Three Corners/West Daggett

Year	Spring trend				Preseason classification		
	n	Bucks	Does and fawns	Unclassified	n	Fawns / 100 does	Bucks / 100 does
2011	—	—	—	—	373	41	30
2012	433	78	355	0	325	50	53
2013	315	58	257	0	260	51	79
2014	342	275	67	0	340	67	33
2015	—	—	—	—	257	66	50
2016	518	112	406	0	398	44	63
2017	—	—	—	—	240	35	72
2018	585	164	421	0	224	26	37
2019	—	—	—	—	319	46	61
2020	—	—	—	—	274	40	44

Pronghorn classification and trend count data by management unit / subunit, Utah 2011–2020 (continued).

Panguitch Lake

Year	Spring trend				Preseason classification		
	n	Bucks	Does and fawns	Unclassified	n	Fawns / 100 does	Bucks / 100 does
2011	116	12	104	0	100	58	35
2012	116	18	98	0	137	84	30
2013	213	40	173	0	151	53	25
2014	43	5	38	0	185	41	23
2015	—	—	—	—	214	47	38
2016	218	45	173	0	135	53	40
2017	—	—	—	—	231	53	41
2018	317	87	230	0	315	32	35
2019	—	—	—	—	205	37	29
2020	—	—	—	—	192	24	34

Pine Valley

Year	Spring trend				Preseason classification		
	n	Bucks	Does and fawns	Unclassified	n	Fawns / 100 does	Bucks / 100 does
2011	177	47	130	0	144	68	54
2012	344	88	256	0	132	23	63
2013	240	51	189	0	155	56	46
2014	360	83	277	0	94	38	86
2015	—	—	—	—	208	65	37
2016	426	82	344	0	141	45	82
2017	—	—	—	—	184	45	39
2018	368	82	286	0	173	9	32
2019	—	—	—	—	220	72	26
2020	337*	47	290	0	212	50	46

*Incomplete flight.

Pronghorn classification and trend count data by management unit / subunit, Utah 2011–2020 (continued).

Plateau

Year	Spring trend				Preseason classification		
	n	Bucks	Does and fawns	Unclassified	n	Fawns / 100 does	Bucks / 100 does
2011	899	—	—	899	141	48	44
2012	1178	185	993	0	322	61	39
2013	1408	161	714	0	363	62	31
2014	1498	407	979	112	315	70	48
2015	1469	97	509	863	395	60	34
2016	1510	253	1257	0	405	61	32
2017	995	160	588	247	208	54	40
2018	640	120	523	0	501	30	23
2019	—	—	—	—	140	35	38
2020	682	—	—	—	238	56	31

San Juan, Hatch Point

Year	Spring trend				Preseason classification		
	n	Bucks	Does and fawns	Unclassified	n	Fawns / 100 does	Bucks / 100 does
2011	53	13	40	0	38	4	42
2012	106	17	89	0	77	14	23
2013	58	10	48	0	74	44	37
2014	100	18	82	0	62	59	24
2015	192	37	155	0	121	55	40
2016	191	41	150	0	118	24	44
2017	143	38	105	0	75	4	43
2018	161	35	126	0	78	11	29
2019	127	19	108	0	46	17	41
2020	113	12	101	0	95	11	24

Pronghorn classification and trend count data by management unit / subunit, Utah 2011–2020 (continued).

San Rafael, Desert

Year	Spring trend				Preseason classification		
	n	Bucks	Does and fawns	Unclassified	n	Fawns / 100 does	Bucks / 100 does
2011	234	56	178	0	81	15	35
2012	123	18	105	0	34	4	22
2013	307	82	225	0	—	—	—
2014	227	43	184	0	62	24	27
2015	189	44	145	0	79	64	11
2016	—	—	—	—	98	43	26
2017	377	112	265	0	77	22	29
2018	—	—	—	—	81	4	55
2019	197	38	159	0	25	10	15
2020	—	—	—	—	41	13	23

San Rafael, North

Year	Spring trend				Preseason classification		
	n	Bucks	Does and fawns	Unclassified	n	Fawns / 100 does	Bucks / 100 does
2011	537	171	366	0	214	34	24
2012	538	139	399	0	236	40	29
2013	281	77	204	0	281	38	26
2014	835	69	666	0	264	46	24
2015	—	—	—	—	250	75	33
2016	1077	263	814	0	544	60	47
2017	—	—	—	—	360	56	73
2018	1218	304	914	0	444	28	61
2019	—	—	—	—	228	48	58
2020	948	302	646	0	330	60	55

Pronghorn classification and trend count data by management unit / subunit, Utah 2011–2020 (continued).

South Slope, Bonanza/Diamond Mtn

Year	Spring trend				Preseason classification		
	n	Bucks	Does and fawns	Unclassified	n	Fawns / 100 does	Bucks / 100 does
2011	—	—	—	—	298	49	64
2012	476	83	371	22	207	31	42
2013	294	69	225	0	223	49	49
2014	—	—	—	—	311	58	39
2015	478	88	390	0	386	55	44
2016	—	—	—	—	232	50	48
2017	846	200	646	0	201	32	38
2018	—	—	—	—	200	24	54
2019	402	101	301	0	257	65	41
2020	—	—	—	—	237	31	34

South Slope, Vernal

Year	Spring trend				Preseason classification		
	n	Bucks	Does and fawns	Unclassified	n	Fawns / 100 does	Bucks / 100 does
2011	—	—	—	—	126	51	43
2012	195	42	152	1	165	53	29
2013	295	41	248	6	173	75	75
2014	—	—	—	—	214	64	36
2015	305	65	236	4	193	67	57
2016	—	—	—	—	237	80	67
2017	241	46	162	33	245	75	40
2018	—	—	—	—	375	63	43
2019	328	115	213	0	220	29	136
2020	—	—	—	—	251	46	118

Pronghorn classification and trend count data by management unit / subunit, Utah 2011–2020 (continued).

Southwest Desert

Year	Spring trend				Preseason classification		
	n	Bucks	Does and fawns	Unclassified	n	Fawns / 100 does	Bucks / 100 does
2011	1227	361	866	0	424	43	52
2012	899	227	672	0	349	31	44
2013	1005	236	769	0	344	41	32
2014	979	239	740	0	545	44	34
2015	—	—	—	—	607	56	36
2016	1745	463	1282	0	526	57	48
2017	—	—	—	—	351	47	37
2018	1620	434	1182	4	311	17	41
2019	—	—	—	—	605	59	37
2020	337*	90	247	0	391	36	35

*Incomplete flight.

West Desert, Riverbed

Year	Spring trend				Preseason classification		
	n	Bucks	Does and fawns	Unclassified	n	Fawns / 100 does	Bucks / 100 does
2011	—	—	—	—	70	9	97
2012	—	—	—	—	178	20	38
2013	462	59	246	157	90	30	50
2014	—	—	—	—	117	30	35
2015	—	—	—	—	201	60	56
2016	—	—	—	—	175	60	37
2017	—	—	—	—	212	52	72
2018	—	—	—	—	194	27	89
2019	723	166	557	0	248	34	80
2020	—	—	—	—	273	30	58

Pronghorn classification and trend count data by management unit / subunit, Utah 2011–2020 (continued).

West Desert, Rush Valley

Year	Spring trend				Preseason classification		
	n	Bucks	Does and fawns	Unclassified	n	Fawns / 100 does	Bucks / 100 does
2011	263	92	171	0	109	31	39
2012	103	28	75	0	163	42	25
2013	269	41	228	0	128	43	40
2014	252	54	198	0	129	53	37
2015	—	—	—	—	90	40	40
2016	—	—	—	—	160	66	45
2017	—	—	—	—	210	50	76
2018	—	—	—	—	157	39	18
2019	481	111	370	0	114	53	34
2020	—	—	—	—	312	33	59

West Desert, Snake Valley

Year	Spring trend				Preseason classification		
	n	Bucks	Does and fawns	Unclassified	n	Fawns / 100 does	Bucks / 100 does
2011	—	—	—	—	40	28	32
2012	207	45	162	0	112	15	22
2013	452	72	262	118	62	48	66
2014	213	78	135	0	226	48	37
2015	—	—	—	—	231	32	36
2016	—	—	—	—	174	60	49
2017	288	93	195	—	166	37	61
2018	—	—	—	—	75	21	50
2019	—	—	—	—	177	37	55
2020	328	85	243	0	129	19	36

MOOSE



Statewide trends of moose harvest statistics, Utah 1958–2020.

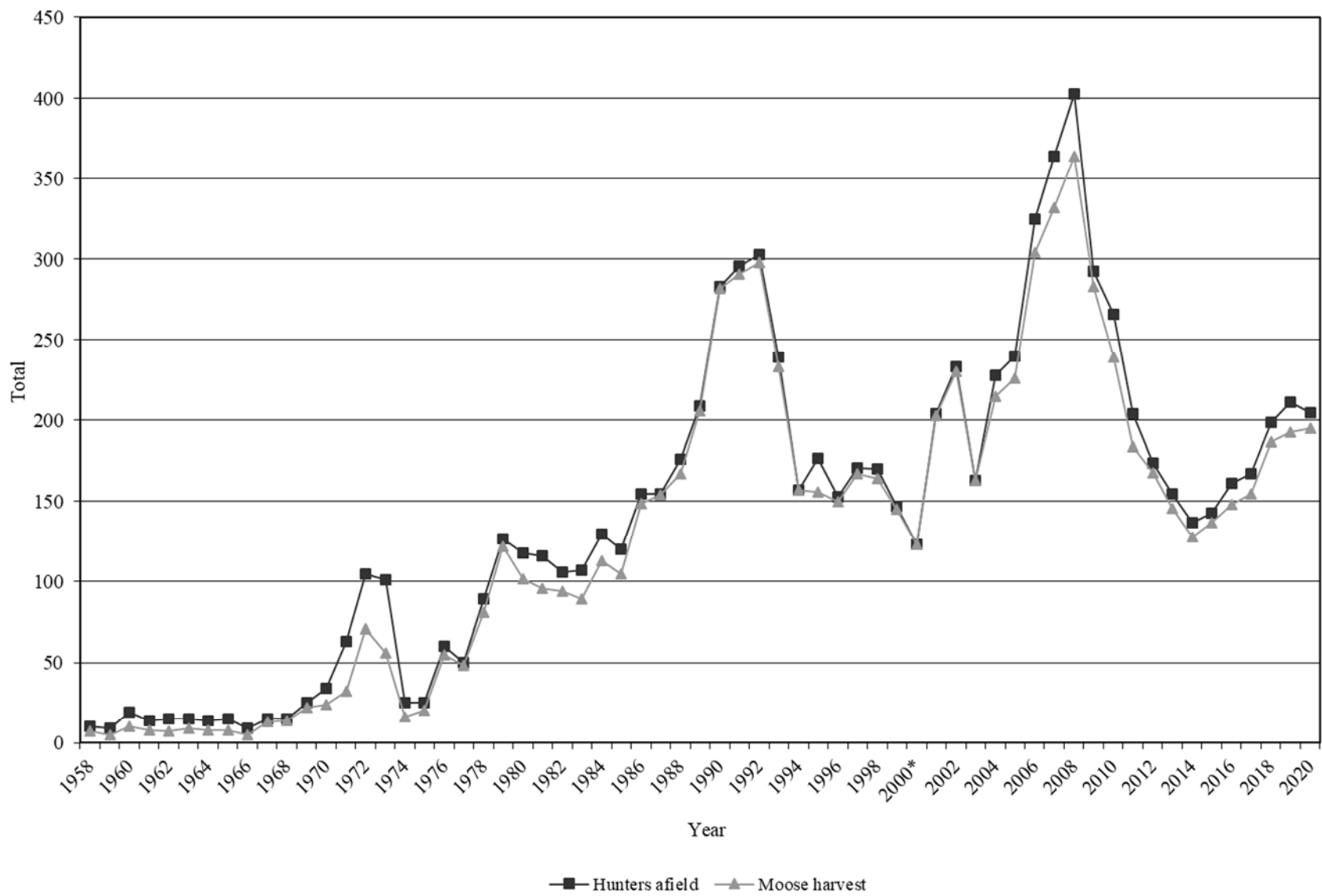

Statewide moose harvest statistics, Utah 1958–2020.

Year	Bull harvest	Antlerless harvest	Total harvest	Permits	Hunters afield	Mean days hunted	Success rate (%)
1958	7	—	7	10	10	—	70.0
1959	5	—	5	10	9	—	55.6
1960	10	—	10	20	19	—	52.6
1961	8	—	8	15	14	—	57.1
1962	7	—	7	15	15	—	46.7
1963	9	—	9	15	15	—	60.0
1964	8	—	8	15	14	—	57.1
1965	8	—	8	15	15	—	53.3
1966	5	—	5	10	9	—	55.6
1967	13	—	13	15	15	—	86.7
1968	14	—	14	15	15	—	93.3
1969	22	—	22	25	25	—	88.0
1970	24	—	24	35	34	—	70.6
1971	32	—	32	65	63	—	50.8
1972	71	—	71	105	105	—	67.6
1973	56	—	56	105	101	—	55.4
1974	16	—	16	25	25	—	64.0
1975	20	—	20	25	25	—	80.0
1976	55	—	55	60	60	—	91.7
1977	30	18	48	50	50	—	96.0
1978	65	16	81	90	89	—	91.0
1979	57	65	122	128	127	—	96.1
1980	81	21	102	120	118	—	86.4
1981	78	18	96	127	116	—	82.8
1982	94	0	94	106	106	—	88.7
1983	89	0	89	109	107	—	83.2
1984	113	0	113	130	130	—	86.9
1985	105	0	105	120	120	—	87.5
1986	134	15	149	156	155	—	96.1
1987	140	14	154	156	155	3.8	99.4
1988	141	26	167	179	176	3.6	94.9
1989	181	25	206	211	209	3.6	98.6
1990	192	90	282	291	283	3.3	99.6
1991	192	99	291	313	296	3.3	98.3
1992	198	100	298	305	303	2.7	98.3
1993	174	59	233	240	239	—	97.5
1994	110	47	157	164	157	—	100.0
1995	140	16	156	196	177	5.7	88.1

Statewide moose harvest statistics, Utah 1958–2020 (continued).

Year	Bull harvest	Antlerless harvest	Total harvest	Permits	Hunters afield	Mean days hunted	Success rate (%)
1996	139	11	150	168	153	5.5	98.0
1997	142	25	167	172	171	5.2	97.7
1998	137	27	164	175	170	4.1	96.5
1999	110	35	145	—	147	—	98.6
2000*	97	26	123	185	123	—	100.0
2001	169	34	203	204	204	4.9	99.5
2002	174	56	230	233	233	4.4	98.7
2003	139	24	163	173	163	5.1	100.0
2004	201	14	215	245	228	4.4	94.3
2005	205	21	226	266	240	4.9	94.2
2006	223	81	304	336	325	4.9	93.5
2007	236	96	332	366	364	4.9	91.2
2008	266	98	364	428	403	7.0	90.3
2009	243	40	283	295	293	5.2	96.6
2010	214	25	239	270	266	6.4	89.8
2011	176	8	184	204	204	5.7	90.2
2012	168	0	168	175	174	4.9	96.6
2013	146	0	146	155	157	5.5	94.2
2014	128	0	128	138	137	5.1	93.4
2015	137	0	137	143	143	4.7	95.8
2016	133	15	148	162	161	5.8	91.9
2017	137	18	155	171	167	5.7	92.8
2018	163	24	187	199	199	5.0	94.0
2019	159	34	193	217	211	6.7	91.5
2020	167	28	195	208	205	5.7	95.1

*No hunter or harvest data available for CWMU permits.

Total moose harvest by management unit / subunit, Utah 2020.

Unit	Subunit	Bull harvest	Antlerless harvest	Total harvest	Permits	Hunters afield	Mean days hunted	Success rate (%)
1	Box Elder — Box Elder	1	0	1	2	1	4.0	100.0
2	Cache — Cache	16	0	16	16	16	9.2	100.0
6	Chalk Creek — Chalk Creek	29	0	29	30	30	4.3	96.7
5	East Canyon — East Canyon	11	9	20	21	21	5.6	95.2
7	Kamas — Kamas	3	0	3	3	3	11.3	100.0
4	Morgan-South Rich — Morgan-South Rich	24	4	28	29	29	3.6	96.6
8	North Slope A Summit	11	11	22	26	25	4.4	88.0
8	North Slope BC Three Corners/West Daggett	6	0	6	6	6	12.7	100.0
3	Ogden — Ogden	14	4	18	22	21	6.9	85.7
9	South Slope BC Diamond Mtn/Vernal	2	0	2	2	2	10.5	100.0
9	South Slope A Yellowstone	3	0	3	4	4	4.8	75.0
17	Wasatch Mtns BC Avintaquin/Currant Creek	17	0	17	17	17	6.1	100.0
17	Wasatch Mtns A West	28	0	28	28	28	5.6	100.0
	Statewide Sportsman/Conservation	2	0	2	2	2	1.0	100.0

Total bull moose harvest by management unit / subunit, Utah 2011–2020.

Unit	Subunit	2011	2012	2013	2014	2015	2016	2017	2018	2019	2020		
1	Box Elder	—	—	—	—	—	—	1	1	2	1		
2	Cache	—	Cache	13	10	7	5	8	10	10	13	14	16
6	Chalk Creek	—	Chalk Creek	32	31	29	24	29	23	26	28	27	29
5	East Canyon	—	East Canyon	18	17	14	14	11	9	10	11	10	11
7	Kamas	—	Kamas	4	2	2	2	0	1	1	2	2	3
4	Morgan-South Rich	—	Morgan-South Rich	25	28	27	27	29	28	29	29	24	24
8	North Slope	A	Summit	11	9	9	7	8	8	11	15	16	11
8	North Slope	BC	Three Corners/West Daggett	5	6	6	5	4	4	4	4	5	6
3	Ogden	—	Ogden	19	20	10	7	10	11	8	13	11	14
9	South Slope	BC	Diamond Mtn/Vernal	3	2	0	1	0	1	1	1	2	2
9	South Slope	A	Yellowstone	6	3	4	3	4	3	3	3	3	3
17	Wasatch Mtns	BC	Avintaquin/Currant Creek	13	9	9	11	12	13	12	14	15	17
17	Wasatch Mtns	A	West	24	29	28	22	20	21	20	26	26	28

Total antlerless moose harvest by management unit / subunit, Utah 2011–2020.

Unit	Subunit	2011	2012	2013	2014	2015	2016	2017	2018	2019	2020
1	Box Elder — Box Elder	—	—	—	—	—	—	0	0	0	0
2	Cache — Cache	0	0	0	0	0	0	0	0	0	0
6	Chalk Creek — Chalk Creek	8	0	0	0	0	0	0	0	0	0
5	East Canyon — East Canyon	0	0	0	0	0	7	6	7	9	9
7	Kamas — Kamas	0	0	0	0	0	0	0	0	0	0
4	Morgan-South Rich — Morgan-South Rich	0	0	0	0	0	0	0	0	0	4
8	North Slope A Summit	0	0	0	0	0	0	0	5	10	11
8	North Slope BC Three Corners/West Daggett	0	0	0	0	0	0	0	0	0	0
3	Ogden — Ogden	0	0	0	0	0	8	12	12	15	4
9	South Slope BC Diamond Mtn/Vernal	0	0	0	0	0	0	0	0	0	0
9	South Slope A Yellowstone	0	0	0	0	0	0	0	0	0	0
17	Wasatch Mtns BC Avintaquin/Currant Creek	0	0	0	0	0	0	0	0	0	0
17	Wasatch Mtns A West	0	0	0	0	0	0	0	0	0	0

Total bull moose hunters afield by management unit / subunit, Utah 2011–2020.

Unit	Subunit	2011	2012	2013	2014	2015	2016	2017	2018	2019	2020
1	Box Elder — Box Elder	—	—	—	—	—	—	1	1	2	1
2	Cache — Cache	16	11	7	6	8	10	11	13	14	16
6	Chalk Creek — Chalk Creek	35	34	30	27	30	29	29	31	28	30
5	East Canyon — East Canyon	19	18	15	16	11	10	12	13	11	11
7	Kamas — Kamas	4	2	2	2	1	1	1	2	3	3
4	Morgan-South Rich — Morgan-South Rich	30	29	29	28	29	29	31	29	26	24
8	North Slope A Summit	11	9	9	7	8	8	11	15	16	14
8	North Slope BC Three Corners/West Daggett	5	6	6				4		5	6
3	Ogden — Ogden	21	20	12	7	10	11	8	13	14	15
9	South Slope BC Diamond Mtn/Vernal	3	2	2 ₅	1 ₄	1 ₄	1	1 ₄	2	2	2
9	South Slope A Yellowstone	7	3	4	3	4	5	3	3	4	4
17	Wasatch Mtns BC Avintaquin/Currant Creek	13	9	9	11	13	13	13	14	17	17
17	Wasatch Mtns A West	25	29	29	24	22	22	22	26	29	28

Total antlerless moose hunters afield by management unit / subunit, Utah 2011–2020.

Unit		Subunit	2011	2012	2013	2014	2015	2016	2017	2018	2019	2020
1	Box Elder	—	Box Elder	—	—	—	—	—	0	0	0	0
2	Cache	—	Cache	0	0	0	0	0	0	0	0	0
6	Chalk Creek	—	Chalk Creek	12	0	0	0	0	0	0	0	0
5	East Canyon	—	East Canyon	0	0	0	0	7	7	10	10	10
7	Kamas	—	Kamas	0	0	0	0	0	0	0	0	0
4	Morgan-South Rich	—	Morgan-South Rich	0	0	0	0	0	0	0	0	5
8	North Slope	A	Summit	0	0	0	0	0	0	6	10	11
8	North Slope	BC	Three Corners/West Daggett	0	0		0			0	0	0
3	Ogden	—	Ogden	0	0	0	0	10	12	14	18	6
9	South Slope	BC	Diamond Mtn/Vernal	0	0 ₀	0 ₀	0	0 ₀	0 ₀	0	0	0
9	South Slope	A	Yellowstone	0	0	0	0	0	0	0	0	0
17	Wasatch Mtns	BC	Avintaquin/Currant Creek	0	0	0	0	0	0	0	0	0
17	Wasatch Mtns	A	West	0	0	0	0	0	0	0	0	0

Once-in-a-lifetime bull moose harvest, Utah 2020.

Unit	Hunt number	Hunt name	Bull harvest	Permits	Hunters afield	Mean days hunted	Success rate (%)
2	MB6000	Cache	12	12	12	10.3	100.0
6	MB6001	Chalk Creek	3	3	3	5.7	100.0
5	MB6002	East Canyon	3	3	3	13.7	100.0
5	MB6003	East Canyon, Morgan-Summit	3	3	3	5.3	100.0
7	MB6004	Kamas	3	3	3	11.3	100.0
4	MB6005	Morgan-South Rich	5	5	5	2.8	100.0
8	MB6006	North Slope, Summit	11	15	14	6.1	78.6
8	MB6007	North Slope, Three Corners/West Daggett	6	6	6	12.7	100.0
3	MB6008	Ogden	12	12	12	7.8	100.0
9	MB6009	South Slope, Diamond Mtn/Vernal	2	2	2	10.5	100.0
9	MB6010	South Slope, Yellowstone	3	4	4	4.8	75.0
17	MB6011	Wasatch Mtns/Central Mtns	41	41	41	6.1	100.0
		Statewide Sportsman/Conservation	2	2	2	1.0	100.0

Antlerless moose harvest, Utah 2020.

Unit	Hunt number	Hunt name	Harvest			Permits	Hunters afield	Mean days hunted	Success rate (%)
			Cow	Calf	Total				
5	MA1000	East Canyon, Davis-North Salt Lake	4	1	5	5	5	5.5	100.0
5	MA1001	East Canyon, Morgan-Summit	4	0	4	5	5	3.2	80.0
4	MA1005	Morgan-South Rich	4	0	4	5	5	5.2	80.0
8	MA1004	North Slope, Summit	9	2	11	11	11	2.2	100.0
3	MA1003	Ogden, West	4	0	4	6	6	6.0	66.7

CWMU bull moose harvest, Utah 2020.

Unit	Hunt number	CWMU	Bull harvest	Permits	Hunters afield	Mean days hunted	Success rate (%)
4	MB6261	Bally Watts	1	1	1	3.0	100.0
3	MB6200	Bear Springs	1	1	1	4.0	100.0
4	MB6201	Beaver Hollow	3	3	3	3.5	100.0
4	MB6202	Causey Spring	4	4	4	3.7	100.0
4	MB6240	Chimney Rock	—	0	—	—	—
17	MB6205	Coyote Little Pole	2	2	2	2.5	100.0
4	MB6206	Deseret	3	3	3	3.3	100.0
4	MB6207	Durst Mountain	1	1	1	2.0	100.0
6	MB6208	East Fork Chalk Creek	4	5	5	8.3	75.0
6	MB6209	Ensign Ranches	3	3	3	3.3	100.0
4	MB6210	Folley Ridge	2	2	2	2.0	100.0
6	MB6211	Grass Valley/Clark Canyon	9	9	9	2.5	100.0
5	MB6251	Hardscrabble	3	3	3	3.5	100.0
1	MB6257	Ingham Peak	—	1	—	—	—
5	MB6258	Jacob's Creek	2	2	2	3.5	100.0
1	MB6262	Junction Valley	1	1	1	4.0	100.0
3	MB6216	Powder Mountain	0	1	1	8.0	0.0
3	MB6217	Sharp Mountain	1	1	1	3.0	100.0
2	MB6254	SJ Ranch	1	1	1	11.0	100.0
4	MB6219	Skull Crack	5	5	5	4.2	100.0
3	MB6220	South Canyon	—	1	—	—	—
2	MB6222	Strawberry Ridge	3	3	3	4.0	100.0
17	MB6223	Three C	1	1	1	6.0	100.0
6	MB6224	Two Bear	3	3	3	3.0	100.0
17	MB6225	Wallsburg	1	1	1	4.0	100.0
6	MB6226	Weber Florence Creek	7	7	7	4.3	100.0

Average age of harvested bull moose, by management unit / subunit, 2011–2020.

Unit	Subunit	Current objective	Average age											3-year average	
			2011	2012	2013	2014	2015	2016	2017	2018	2019	2020			
1	Box Elder	—	Box Elder	3.75–4.25	—	—	—	—	—	—	—	—	6.0	—	6.0
2	Cache	—	Cache	3.75–4.25	3.7	3.8	3.8	3.4	4.6	5.1	4.4	4.7	5.1	4.2	4.7
6	Chalk Creek	—	Chalk Creek	3.75–4.25	4.0	4.1	4.2	4.0	4.9	3.7	3.9	3.7	4.2	3.2	3.7
5	East Canyon	—	East Canyon	3.75–4.25	3.2	4.2	3.0	3.4	4.6	3.8	3.9	3.0	3.6	3.6	3.4
7	Kamas	—	Kamas	3.75–4.25	2.7	3.0	9.0	—	—	3.0	5.0	5.5	5.5	3.5	4.8
4	Morgan-South Rich	—	Morgan-South Rich	3.75–4.25	4.3	4.3	4.2	4.5	5.1	4.6	4.4	4.7	4.8	4.8	4.8
8	North Slope	A	Summit	3.75–4.25	4.2	4.6	5.3	5.0	5.1	5.9	4.7	4.7	5.2	6.4	5.4
8	North Slope	BC	Three Corners/West Daggett	3.75–4.25	6.0	3.7	5.0	4.0	5.0	4.5	4.0	6.0	5.2	5.2	5.5
3	Ogden	—	Ogden	3.75–4.25	3.8	4.3	3.6	3.0	4.0	6.8	5.5	4.7	5.6	5.2	5.2
9	South Slope	BC	Diamond Mtn/Vernal	3.75–4.25	3.0	4.0	—	—	—	3.0	6.0	4.0	4.0	6.0	4.7
9	South Slope	A	Yellowstone	3.75–4.25	4.2	4.5	3.5	6.5	4.0	5.7	4.0	3.3	4.0	5.3	4.2
17	Wasatch Mtns	—	Wasatch Mtns	3.75–4.25	4.0	4.4	4.6	4.6	4.3	3.7	4.4	4.2	3.7	3.9	3.9
Statewide average				3.75–4.25	3.9	4.3	4.3	4.3	4.7	4.4	4.4	4.3	4.5	4.5	4.4

Historical statewide moose population trends, Utah 1956–2020.

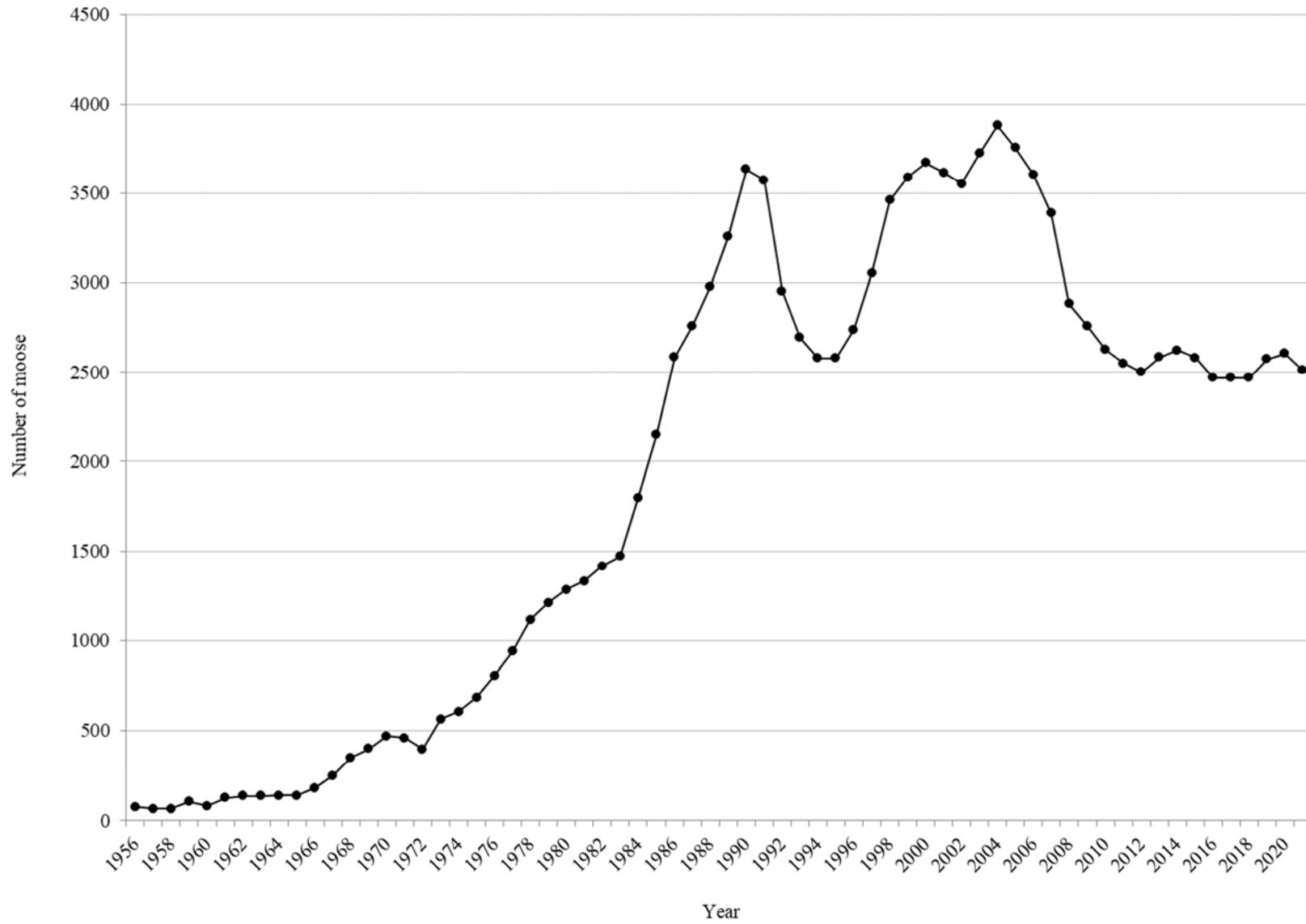

Moose trend count data by management unit / subunit, Utah 2011–2020.

Cache

Year	n	Calves / 100 cows	Calves / 100 adults	Bulls / 100 cows
2011–12	—	—	—	—
2012–13	—	—	—	—
2013–14	172	36	18	103
2014–15	—	—	—	—
2015–16	—	—	—	—
2016–17	—	—	—	—
2017–18	—	—	—	—
2018–19	203	52	32	64
2019–20	—	—	—	—
2020–21	—	—	—	—

Chalk Creek

Year	n	Calves / 100 cows	Calves / 100 adults	Bulls / 100 cows
2011–12	—	—	—	—
2012–13	281	41	22	88
2013–14	—	—	—	—
2014–15	—	—	—	—
2015–16	—	—	—	—
2016–17	—	—	—	—
2017–18	—	—	—	—
2018–19	264	38	22	75
2019–20	—	—	—	—
2020–21	—	—	—	—

East Canyon

Year	n	Calves / 100 cows	Calves / 100 adults	Bulls / 100 cows
2011–12	—	—	—	—
2012–13	—	—	—	—
2013–14	—	—	—	—
2014–15	—	—	—	—
2015–16	221	33	22	51
2016–17	—	—	—	—
2017–18	—	—	—	—
2018–19	—	—	—	—
2019–20	—	—	—	—
2020–21	178	29	14	105

Moose trend count data by management unit / subunit, Utah 2011–2020 (continued).

Kamas

Year	n	Calves / 100 cows	Calves / 100 adults	Bulls / 100 cows
2011–12	—	—	—	—
2012–13	53	64	36	77
2013–14	—	—	—	—
2014–15	—	—	—	—
2015–16	—	—	—	—
2016–17	—	—	—	—
2017–18	—	—	—	—
2018–19	62	44	24	85
2019–20	—	—	—	—
2020–21	—	—	—	—

Morgan-South Rich

Year	n	Calves / 100 cows	Calves / 100 adults	Bulls / 100 cows
2011–12	—	—	—	—
2012–13	—	—	—	—
2013–14	—	—	—	—
2014–15	—	—	—	—
2015–16	285	31	18	73
2016–17	—	—	—	—
2017–18	—	—	—	—
2018–19	—	—	—	—
2019–20	353	53	21	145
2020–21	—	—	—	—

North Slope, Summit

Year	n	Calves / 100 cows	Calves / 100 adults	Bulls / 100 cows
2011–12	—	—	—	—
2012–13	278*	52	38	35
2013–14	—	—	—	—
2014–15	—	—	—	—
2015–16	—	—	—	—
2016–17	18	—	—	—
2017–18	—	—	—	—
2018–19	110	47	—	92
2019–20	—	—	—	—
2020–21	—	—	—	—

*Includes portions of Wyoming.

Moose trend count data by management unit / subunit, Utah 2011–2020 (continued).

North Slope, Three Corners/West Daggett

Year	n	Calves / 100 cows	Calves / 100 adults	Bulls / 100 cows
2011–12	—	—	—	—
2012–13	74	41	23	76
2013–14	—	—	—	—
2014–15	—	—	—	—
2015–16	—	—	—	—
2016–17	—	—	—	—
2017–18	—	—	—	—
2018–19	57	42	16	158
2019–20	—	—	—	—
2020–21	—	—	—	—

Ogden

Year	n	Calves / 100 cows	Calves / 100 adults	Bulls / 100 cows
2011–12	—	—	—	—
2012–13	—	—	—	—
2013–14	430	36	21	71
2014–15	—	—	—	—
2015–16	—	—	—	—
2016–17	—	—	—	—
2017–18	—	—	—	—
2018–19	343	33	19	76
2019–20	—	—	—	—
2020–21	—	—	—	—

South Slope, Diamond Mtn /Vernal

Year	n	Calves / 100 cows	Calves / 100 adults	Bulls / 100 cows
2011–12	—	—	—	—
2012–13	27	22	8	178
2013–14	—	—	—	—
2014–15	—	—	—	—
2015–16	—	—	—	—
2016–17	—	—	—	—
2017–18	—	—	—	—
2018–19	5	—	—	—
2019–20	—	—	—	—
2020–21	—	—	—	—

Moose trend count data by management unit / subunit, Utah 2011–2020 (continued).

South Slope, Yellowstone

Year	n	Calves / 100 cows	Calves / 100 adults	Bulls / 100 cows
2011–12	—	—	—	—
2012–13	73	44	33	34
2013–14	—	—	—	—
2014–15	—	—	—	—
2015–16	—	—	—	—
2016–17	—	—	—	—
2017–18	—	—	—	—
2018–19	67	34	—	57
2019–20	—	—	—	—
2020–21	—	—	—	—

Wasatch Mtns, Avintaquin/Currant Creek

Year	n	Calves / 100 cows	Calves / 100 adults	Bulls / 100 cows
2011–12	—	—	—	—
2012–13	56	30	19	57
2013–14	—	—	—	—
2014–15	—	—	—	—
2015–16	—	—	—	—
2016–17	—	—	—	—
2017–18	—	—	—	—
2018–19	—	—	—	—
2019–20	—	—	—	—
2020–21	—	—	—	—

Wasatch Mtns, West

Year	n	Calves / 100 cows	Calves / 100 adults	Bulls / 100 cows
2011–12	—	—	—	—
2012–13	180	30	17	77
2013–14	—	—	—	—
2014–15	—	—	—	—
2015–16	—	—	—	—
2016–17	—	—	—	—
2017–18	—	—	—	—
2018–19	—	—	—	—
2019–20	—	—	—	—
2020–21	—	—	—	—

BISON



Statewide trends of bison harvest statistics, Utah 1960–2020.

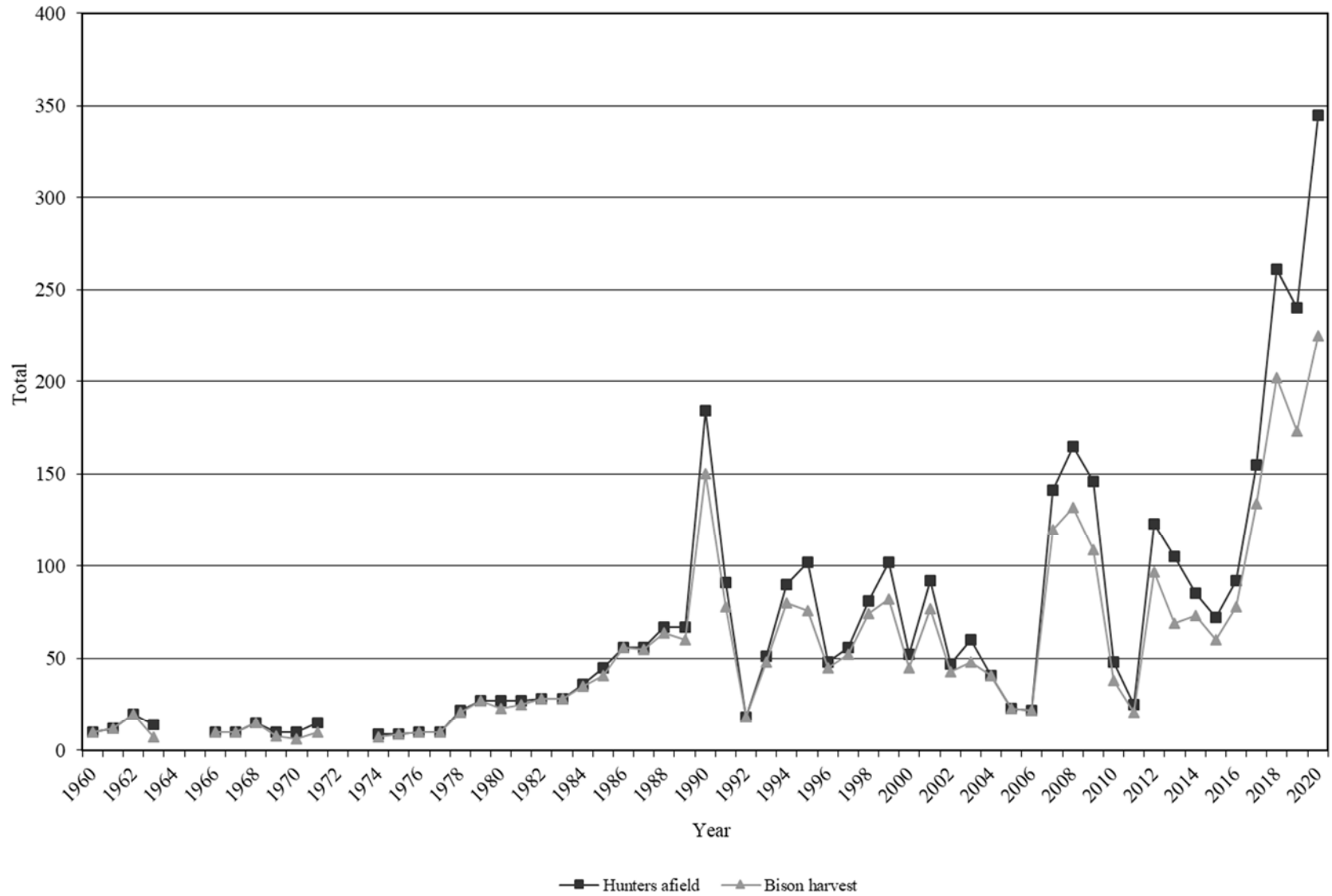

*Data not available for 1964, 1965, 1972, and 1973. Does not include harvest or hunt statistics from Antelope Island hunts. Book Cliffs harvest included beginning in 2012.

Statewide bison harvest statistics*, Henry Mtns and Book Cliffs, Utah 1950–2020.

Year	Harvest				Permits			Hunters afield	Success rate (%)
	Bull	Cow	Calf	Total	Hunter's choice	Cow	Total		
1950	6	4	0	10	10	—	10	10	100.0
1951	—	—	—	—	—	—	—	—	—
1952	—	—	—	—	—	—	—	—	—
1953	—	—	—	—	—	—	—	—	—
1954	—	—	—	—	—	—	—	—	—
1955	—	—	—	—	—	—	—	—	—
1956	—	—	—	—	—	—	—	—	—
1957	—	—	—	—	—	—	—	—	—
1958	—	—	—	—	—	—	—	—	—
1959	—	—	—	—	—	—	—	—	—
1960	7	3	0	10	10	—	10	10	100.0
1961	8	4	0	12	12	—	12	12	100.0
1962	9	11	0	20	20	—	20	20	100.0
1963	1	6	0	7	14	—	14	14	50.0
1964	—	—	—	—	—	—	—	—	—
1965	—	—	—	—	—	—	—	—	—
1966	7	3	0	10	10	—	10	10	100.0
1967	4	6	0	10	10	—	10	10	100.0
1968	15	0	0	15	15	—	15	15	100.0
1969	8	0	0	8	10	—	10	10	80.0
1970	6	0	0	6	10	—	10	10	60.0
1971	8	2	0	10	15	—	15	15	66.7
1972	—	—	—	—	—	—	—	—	—
1973	—	—	—	—	—	—	—	—	—
1974	4	3	0	7	10	—	10	9	77.8
1975	7	2	0	9	10	—	10	9	100.0
1976	8	2	0	10	10	—	10	10	100.0
1977	9	1	0	10	10	—	10	10	100.0
1978	11	9	1	21	22	—	22	22	95.5
1979	14	12	1	27	27	—	27	27	100.0
1980	16	6	1	23	27	—	27	27	85.2
1981	20	5	0	25	27	—	27	27	92.6
1982	16	10	2	28	28	—	28	28	100.0
1983	20	8	0	28	28	—	28	28	100.0
1984	28	7	0	35	36	—	36	36	97.2
1985	29	12	0	41	45	—	45	45	91.1
1986	39	17	0	56	56	—	56	56	100.0
1987	40	14	1	55	56	—	56	56	98.2
1988	32	32	0	64	45	22	67	67	95.5
1989	31	28	1	60	45	22	67	67	89.6

*Does not include harvest or hunt statistics from Antelope Island hunts. Book Cliffs harvest included beginning in 2012.

Statewide bison harvest statistics*, Henry Mtns and Book Cliffs, Utah 1950–2020 (continued).

Year	Harvest				Permits			Hunters afield	Success rate (%)
	Bull	Cow	Calf	Total	Hunter's choice	Cow	Total		
1990	47	103	0	150	55	129	184	184	81.5
1991	44	32	2	78	70	22	92	91	85.7
1992	17	1	0	18	18	—	18	18	100.0
1993	41	7	0	48	51	—	51	51	94.1
1994	20	58	2	80	24	66	90	90	88.9
1995	32	44	0	76	36	66	102	102	74.5
1996	38	7	0	45	48	—	48	48	93.8
1997	24	28	0	52	29	27	56	56	92.9
1998	39	35	0	74	47	34	81	81	91.4
1999	30	52	0	82	37	66	103	102	80.4
2000	21	24	0	45	28	25	53	52	86.5
2001	39	38	0	77	62	30	92	92	83.7
2002	26	17	0	43	32	15	47	47	91.5
2003	34	14	0	48	41	19	60	60	80.0
2004	17	24	0	41	22	19	41	41	100.0
2005	12	11	0	23	15	10	25	23	100.0
2006	12	10	0	22	12	10	22	22	100.0
2007	61	59	0	121	68	75	143	141	85.8
2008	59	73	0	133**	68	102	170	165	80.6
2009	38	71	0	109	56	92	148	146	74.7
2010	31	7	0	38	40	11	51	48	79.2
2011	16	5	0	21	19	6	25	25	84.0
2012	49	48	0	97	66	57	123	123	78.9
2013	34	35	0	69	58	48	106	105	65.7
2014	41	32	0	73	52	35	87	85	85.9
2015	40	20	0	60	53	23	76	72	83.3
2016	53	25	0	78	70	23	93	92	84.8
2017	89	45	0	134	104	53	157	155	86.5
2018	96	106	0	202	143	123	266	261	77.4
2019	80	93	0	173	128	112	240	240	72.1
2020	134	91	0	225	324	40	364	345	65.2

*Does not include harvest or hunt statistics from Antelope Island hunts. Book Cliffs harvest included beginning in 2012.

**Includes one harvest of unknown sex.

Once-in-a-lifetime bison harvest, Utah 2020.

Hunt number	Hunt name	Bull harvest	Cow harvest	Total harvest	Permits	Hunters afield	Mean days hunted	Success rate (%)
BI6521	Book Cliffs (archery, hunter's choice)	3	2	5	5	5	4.8	100.0
BI6520	Book Cliffs (cow only)	0	5	5	6	6	6.5	83.3
BI6517	Book Cliffs (hunter's choice)	7	2	9	9	9	3.7	100.0
BI6522	Book Cliffs, Bitter Creek/South (cow only)	1	4	5	6	6	4.8	83.3
BI6523	Book Cliffs, Bitter Creek/South (hunter's choice)	6	2	8	8	8	5.6	100.0
BI6524	Book Cliffs, Little Creek Roadless (cow only)	1	8	9	10	10	4.5	90.0
BI6519	Book Cliffs, Little Creek Roadless (hunter's choice)	13	0	13	14	13	1.4	100.0
BI6507	Book Cliffs, Wild Horse Bench/Nine Mile, Anthro (hunter's choice)	0	0	0	10	10	16.0	0.0
BI6515	Henry Mtns (archery, cow only)	0	2	2	3	3	4.7	66.7
BI6509	Henry Mtns (archery, hunter's choice)	4	0	4	4	4	1.8	100.0
BI6505	Henry Mtns (cow only)	0	9	9	11	11	3.5	81.8
BI6506	Henry Mtns (cow only)	0	5	5	10	10	5.4	50.0
BI6503	Henry Mtns (hunter's choice)	6	0	6	6	6	3.3	100.0
BI6504	Henry Mtns (hunter's choice)	4	0	4	4	4	3.8	100.0
BI6516	Henry Mtns (hunter's choice)	6	2	8	8	8	3.3	100.0
BI6525	Nine Mile, Range Creek	81	50	131	248	230	7.1	57.0
	Statewide Sportsman/Conservation	2	0	2	2	2	1.0	100.0

Historical bison preseason population counts, Henry Mtns, Utah 1949–2020*.

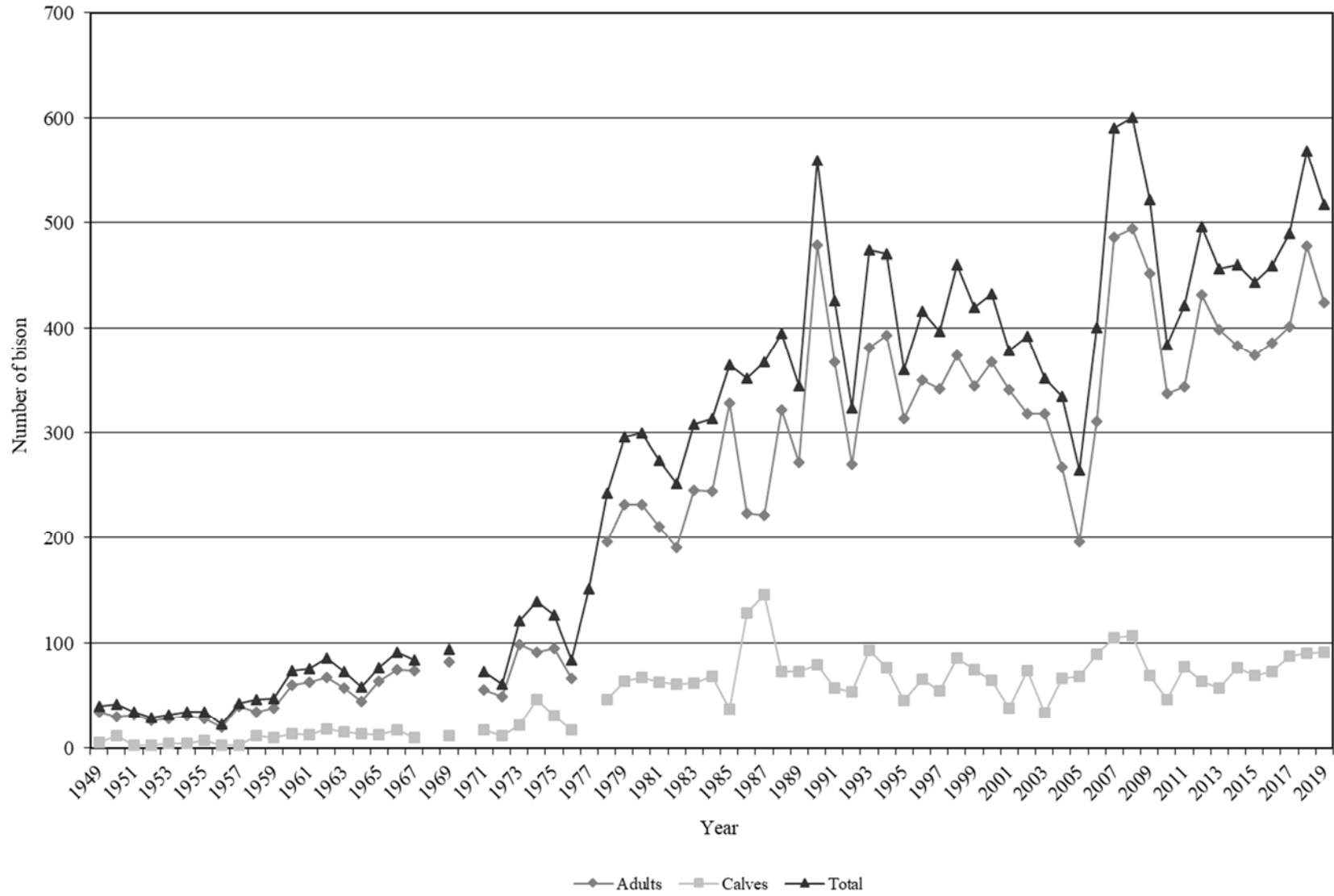

*No count in 2020 due to COVID-19 restrictions.

Historical bison preseason classification, Henry Mtns, Utah, 1997–2020.

Year	Calves / 100 cows	Bulls / 100 cows
1997	25	55
1998	35	54
1999	36	65
2000	28	57
2001	18	57
2002	36	56
2003	17	56
2004	42	42
2005	49	38
2006	39	36
2007	35	60
2008	33	53
2009	24	52
2010	32	72
2011	37	61
2012	31	63
2013	28	56
2014	30	53
2015	31	70
2016	42	54
2017	37	56
2018	37	45
2019	14	63
2020	37	78

Historical bison trend counts and classification, Book Cliffs, Utah, 2013–2020.

Year	Spring trend counts				Preseason classification		
	n	Adults	Calves	Unclassified	n	Calves / 100 cows	Bulls / 100 cows
2013	—	—	—	—	111	53	73
2014	—	—	—	—	96	35	70
2015	—	—	—	—	192	42	84
2016	484	382	102	0	195	49	91
2017	—	—	—	—	145	43	66
2018	—	—	—	—	350	47	75
2019	595	457	138	—	156	53	83
2020	—	—	—	—	126	55	62

Historical bison trend counts, Nine Mile, Range Creek, Utah, 2009–2020.

Year	Total bison	Survey type
2009	6	Helicopter
2010	—	—
2011	—	—
2012	0	Helicopter
2013	117	Helicopter
2014	190	Fixed-wing
2015	230	Fixed-wing
2016	250	Fixed-wing
2017	148	Helicopter
2018	315	Fixed-wing
2019	219	Fixed-wing
2020	330	Fixed-wing

DESERT BIGHORN SHEEP



Statewide trends of desert bighorn sheep harvest statistics, Utah 1967–2020.

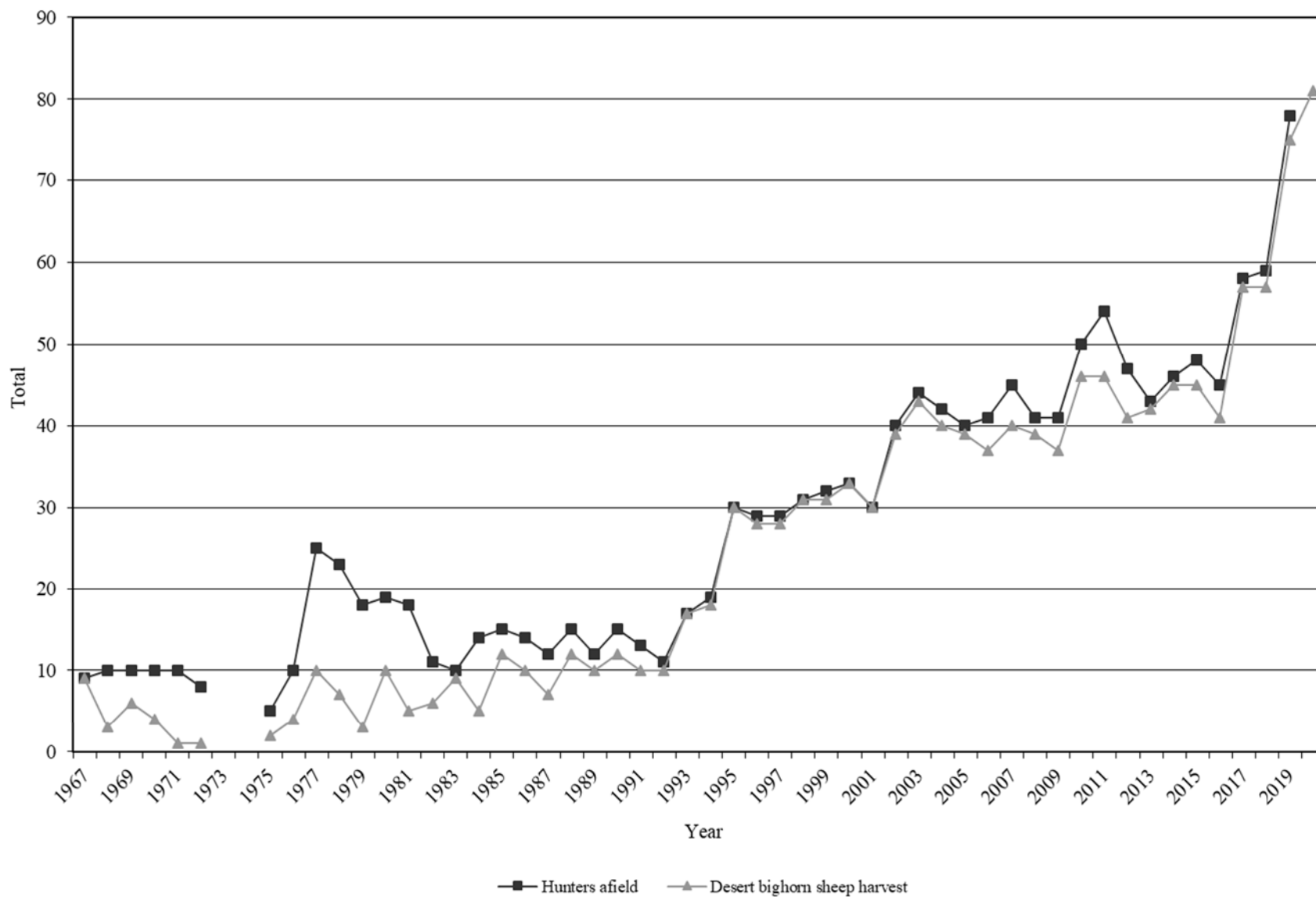

*Data not available in 1973 and 1974.

Statewide desert bighorn sheep harvest statistics, Utah 1967–2020.

Year	Ram harvest	Permits	Hunters afield	Mean days hunted	Success rate (%)
1967	9	10	9	2.7	100.0
1968	3	10	10	5.2	30.0
1969	6	10	10	5.5	60.0
1970	4	10	10	7.4	40.0
1971	1	10	10	—	10.0
1972	1	10	8	—	12.5
1973	—	—	—	—	—
1974	—	—	—	—	—
1975	2	5	5	6.2	40.0
1976	4	10	10	8.7	40.0
1977	10	25	25	9.0	40.0
1978	7	23	23	8.6	30.4
1979	3	18	18	13.1	16.7
1980	10	19	19	12.7	52.6
1981	5	18	18	12.6	27.8
1982	6	11	11	9.9	54.5
1983	9	10	10	15.0	90.0
1984	5	14	14	13.4	35.7
1985	12	15	15	8.3	80.0
1986	10	14	14	8.0	71.4
1987	7	12	12	8.2	58.3
1988	12	15	15	8.1	80.0
1989	10	12	12	10.5	83.3
1990	12	15	15	7.1	80.0
1991	10	13	13	12.2	76.9
1992	10	11	11	6.5	90.9
1993	17	17	17	7.9	100.0
1994	18	19	19	0.0	94.7
1995	30	32	30	0.0	100.0
1996	28	29	29	8.7	96.6
1997	28	29	29	7.5	96.6
1998	31	31	31	8.4	100.0
1999	31	32	32	8.5	96.9
2000	33	33	33	6.3	100.0
2001	30	31	30	11.4	100.0
2002	39	40	40	6.4	97.5
2003	43	44	44	7.3	97.7
2004	40	42	42	8.7	95.2

Statewide desert bighorn sheep harvest statistics, Utah 1967–2020 (continued).

Year	Ram harvest	Permits	Hunters afield	Mean days hunted	Success rate (%)
2005	39	40	40	8.5	97.5
2006	37	43	41	8.2	90.2
2007	40	45	45	10.7	88.9
2008	39	42	41	8.2	95.1
2009	37	42	41	9.8	90.2
2010	46	50	50	8.5	92.0
2011	46	54	54	8.9	85.2
2012	41	47	47	9.0	87.2
2013	42	44	43	8.7	97.7
2014	45	46	46	8.6	97.8
2015	45	49	48	7.6	93.8
2016	41	46	45	9.0	91.1
2017	57	59	58	8.6	98.3
2018	57	60	59	7.0	96.6
2019	75	78	79	7.5	96.2
2020	81	86	86	9.2	94.2

Total desert bighorn sheep harvest by hunt, Utah 2020.

Unit	Hunt number	Hunt name	Ram harvest	Permits	Hunters afield	Mean days hunted	Success rate (%)
15	DS6600	Henry Mtns	4	5	5	20.8	80.0
26	DS6601	Kaiparowits, East*	8	9	9	6.0	88.9
26	DS6602	Kaiparowits, Escalante	5	5	5	10.5	100.0
26	DS6603	Kaiparowits, West	12	12	12	3.3	100.0
13	DS6604	La Sal, Potash/South Cisco	5	5	5	11.8	100.0
30	DS6621	Pine Valley, Beaver Dam	3	3	3	4.3	100.0
30	DS6620	Pine Valley, Virgin River	2	2	2	1.5	100.0
14	DS6606	San Juan, Lockhart	2	2	2	8.0	100.0
14	DS6622	San Juan, North	2	2	2	15.5	100.0
14	DS6623	San Juan, San Juan River	1	1	1	4.0	100.0
14	DS6607	San Juan, South	2	2	2	9.0	100.0
12	DS6608	San Rafael, Dirty Devil	5	5	5	12.2	100.0
12	DS6609	San Rafael, North	6	6	6	14.2	100.0
12	DS6610	San Rafael, South†	11	11	11	13.3	100.0
29	DS6611	Zion^	3	4	4	5.3	75.0
29	DS6612	Zion	3	3	3	5.0	100.0
29	DS6619	Zion (archery)	0	2	2	23.0	0.0
12/13/14/15	DS6615	Henry Mtns/La Sal, Potash/South Cisco/San Juan, South & Lockhart/San Rafael, Dirty Devil	1	1	1	2.0	100.0
26	DS6616	Kaiparowits, East/Escalante/West	2	2	2	5.0	100.0
12	DS6617	San Rafael, North/South	1	1	1	1.0	100.0
29	DS6613	Zion	1	1	1	8.0	100.0
		Statewide Sportsman/Conservation	2	2	2	2.0	100.0

*Nonresidents could hunt both Kaiparowits, East and Kaiparowits, Escalante subunits.

†Nonresidents could hunt both North and South San Rafael subunits.

^Nonresidents could hunt both early and late any weapon Zion seasons.

Total ram desert bighorn sheep harvest* by management unit / subunit, Utah 2011–2020.

Unit	Hunt name	2011	2012	2013	2014	2015	2016	2017	2018	2019	2020
15	Henry Mtns	2	1	2	2	2	1	4	3	4	4
26	Kaiparowits, East	2	3	3	3	2	4	8	8	10	8
26	Kaiparowits, Escalante	4	3	1	2	1	2	2	4	4	5
26	Kaiparowits, West	4	4	4	5	8	7	8	7	13	14
13	La Sal, Potash	3	3	3	2	3	3	2	4	5	5
30	Pine Valley, Beaver Dam	—	—	—	—	—	—	—	—	—	3
30	Pine Valley, Virgin River	3	2	3	2	2	2	4	3	4	2
14	San Juan, Lockhart	1	1	1	1	1	1	2	2	2	2
14	San Juan, North	—	—	—	—	—	—	—	—	—	2
14	San Juan, San Juan River	—	—	—	—	—	—	—	—	—	2
14	San Juan, South	2	2	2	2	1	1	3	2	1	2
12	San Rafael, Dirty Devil	5	2	2	3	2	1	2	1	3	5
12	San Rafael, North	3	2	1	1	1	1	4	3	6	6
12	San Rafael, South	8	8	9	7	7	7	7	6	7	12
29	Zion	9	10	10	13	15	11	12	14	14	7

*Harvest taken by statewide sportsman and conservation permit holders were added to the unit where the harvest occurred, when known. Also, some nonresident permit holders were allowed to hunt in multiple units – in this table, harvest is added to the unit where harvest occurred.

Total ram desert bighorn sheep hunters afield by management unit / subunit, Utah 2011–2020.

Unit	Hunt name	2011	2012	2013	2014	2015	2016	2017	2018	2019	2020
15	Henry Mtns	2	2	2	3	3	3	4	4	4	5
26	Kaiparowits, East	4	4	4	2	3	5	8	8	9	9
26	Kaiparowits, Escalante	6	5	2	2	2	2	2	4	4	5
26	Kaiparowits, West	3	3	3	4	7	5	7	6	11	12
13	La Sal, Potash	3	3	3	2	2	2	2	3	4	5
30	Pine Valley, Beaver Dam	—	—	—	—	—	—	—	—	—	3
30	Pine Valley, Virgin River	3	2	3	2	2	2	3	3	4	2
14	San Juan, Lockhart	2	2	1	1	1	1	2	2	2	2
14	San Juan, North	—	—	—	—	—	—	—	—	—	2
14	San Juan, San Juan River	—	—	—	—	—	—	—	—	—	1
14	San Juan, South	2	2	2	2	1	1	2	1	4	2
12	San Rafael, Dirty Devil	6	3	2	2	1	1	2	1	3	5
12	San Rafael, North	5	3	1	1	1	2	3	3	5	6
12	San Rafael, South	9	8	9	6	6	7	8	7	8	11
29	Zion	7	8	9	12	13	9	11	12	14	10
	Statewide Sportsman/Conservation	2	2	2	7	6	5	4	5	6	6

Desert bighorn sheep trend count data by management unit / subunit, Utah 2011–2020.

Henry Mtns

Year	n	Lambs / 100 ewes	Rams / 100 ewes	Population estimate
2011	—	—	—	—
2012	63	52	100	105
2013	—	—	—	—
2014	73	41	74	122
2015	—	—	—	—
2016	92	30	70	153
2017	—	—	—	—
2018	—	—	—	—
2019	90	31	69	150
2020	—	—	—	—

Kaiparowits, East/West

Year	n	Lambs / 100 ewes	Rams / 100 ewes	Population estimate
2011	200	40	54	—
2012	—	—	—	—
2013	339	31	36	565
2014	—	—	—	—
2015	355	35	44	592
2016	—	—	—	—
2017	—	—	—	—
2018	484	37	65	807
2019	—	—	—	—
2020	—	—	—	—

Kaiparowits, Escalante

Year	n	Lambs / 100 ewes	Rams / 100 ewes	Population estimate
2011	—	—	—	—
2012	71	22	51	118
2013	—	—	—	—
2014	92	35	45	153
2015	—	—	—	—
2016	—	—	—	—
2017	88	21	63	147
2018	—	—	—	—
2019	—	—	—	—
2020	153	40	72	255

Desert bighorn sheep trend count data by management unit / subunit, Utah 2011–2020
(continued).

La Sal, Potash

Year	n	Lambs / 100 ewes	Rams / 100 ewes	Population estimate
2011	—	—	—	—
2012	69	19	72	115
2013	—	—	—	—
2014	81	45	39	135
2015	—	—	—	—
2016	—	—	—	—
2017	134	43	51	223
2018	—	—	—	—
2019	—	—	—	—
2020	96	47	41	160

Pine Valley, Virgin River

Year	n	Lambs / 100 ewes	Rams / 100 ewes	Population estimate
2011	—	—	—	—
2012	72	31	69	144
2013	—	—	—	—
2014	52	21	59	104
2015	—	—	—	—
2016	131	31	37	218
2017	—	—	—	—
2018	—	—	—	—
2019	149	43	41	248
2020	—	—	—	—

San Juan, Lockhart

Year	n	Lambs / 100 ewes	Rams / 100 ewes	Population estimate
2011	—	—	—	—
2012	40	23	31	67
2013	—	—	—	—
2014	84	22	33	140
2015	—	—	—	—
2016	—	—	—	—
2017	55	28	44	92
2018	—	—	—	—
2019	—	—	—	—
2020	54	34	52	90

Desert bighorn sheep trend count data by management unit / subunit, Utah 2011–2020
(continued).

San Juan, North

Year	n	Lambs / 100 ewes	Rams / 100 ewes	Population estimate
2011	—	—	—	—
2012	13	22	22	22
2013	—	—	—	—
2014	14	38	38	23
2015	—	—	—	—
2016	—	—	—	—
2017	34	28	61	57
2018	—	—	—	—
2019	42	41	50	70
2020	52	35	65	87

San Juan, South

Year	n	Lambs / 100 ewes	Rams / 100 ewes	Population estimate
2011	—	—	—	—
2012	39	8	54	65
2013	—	—	—	—
2014	45	30	37	75
2015	—	—	—	—
2016	—	—	—	—
2017	62	21	42	103
2018	—	—	—	—
2019	—	—	—	—
2020	75	59	75	125

San Rafael, Dirty Devil

Year	n	Lambs / 100 ewes	Rams / 100 ewes	Population estimate
2011	—	—	—	—
2012	66	39	42	110
2013	—	—	—	—
2014	60	38	50	100
2015	—	—	—	—
2016	86	39	57	143
2017	—	—	—	—
2018	—	—	—	—
2019	113	43	102	188
2020	—	—	—	—

Desert bighorn sheep trend count data by management unit / subunit, Utah 2011–2020
(continued).

San Rafael, North

Year	n	Lambs / 100 ewes	Rams / 100 ewes	Population estimate
2011	86	29	37	—
2012	101	47	36	168
2013	94	31	53	157
2014	—	—	—	—
2015	124	42	65	207
2016	—	—	—	—
2017	—	—	—	—
2018	102	40	98	170
2019	—	—	—	—
2020	—	—	—	—

San Rafael, South

Year	n	Lambs / 100 ewes	Rams / 100 ewes	Population estimate
2011	220	29	62	—
2012	—	—	—	—
2013	188	37	51	313
2014	—	—	—	—
2015	216	32	65	360
2016	—	—	—	—
2017	—	—	—	—
2018	133	25	97	222
2019	—	—	—	—
2020	—	—	—	—

Zion

Year	n	Lambs / 100 ewes	Rams / 100 ewes	Population estimate
2011	200	28	56	—
2012	—	—	—	600
2013	504	33	63	840
2014	—	—	—	—
2015	498	30	41	830
2016	—	—	—	—
2017	—	—	—	—
2018	484	40	43	807
2019	—	—	—	—
2020	—	—	—	—

ROCKY MOUNTAIN BIGHORN SHEEP



Statewide trends of Rocky Mountain bighorn sheep harvest statistics, Utah 1991–2020.

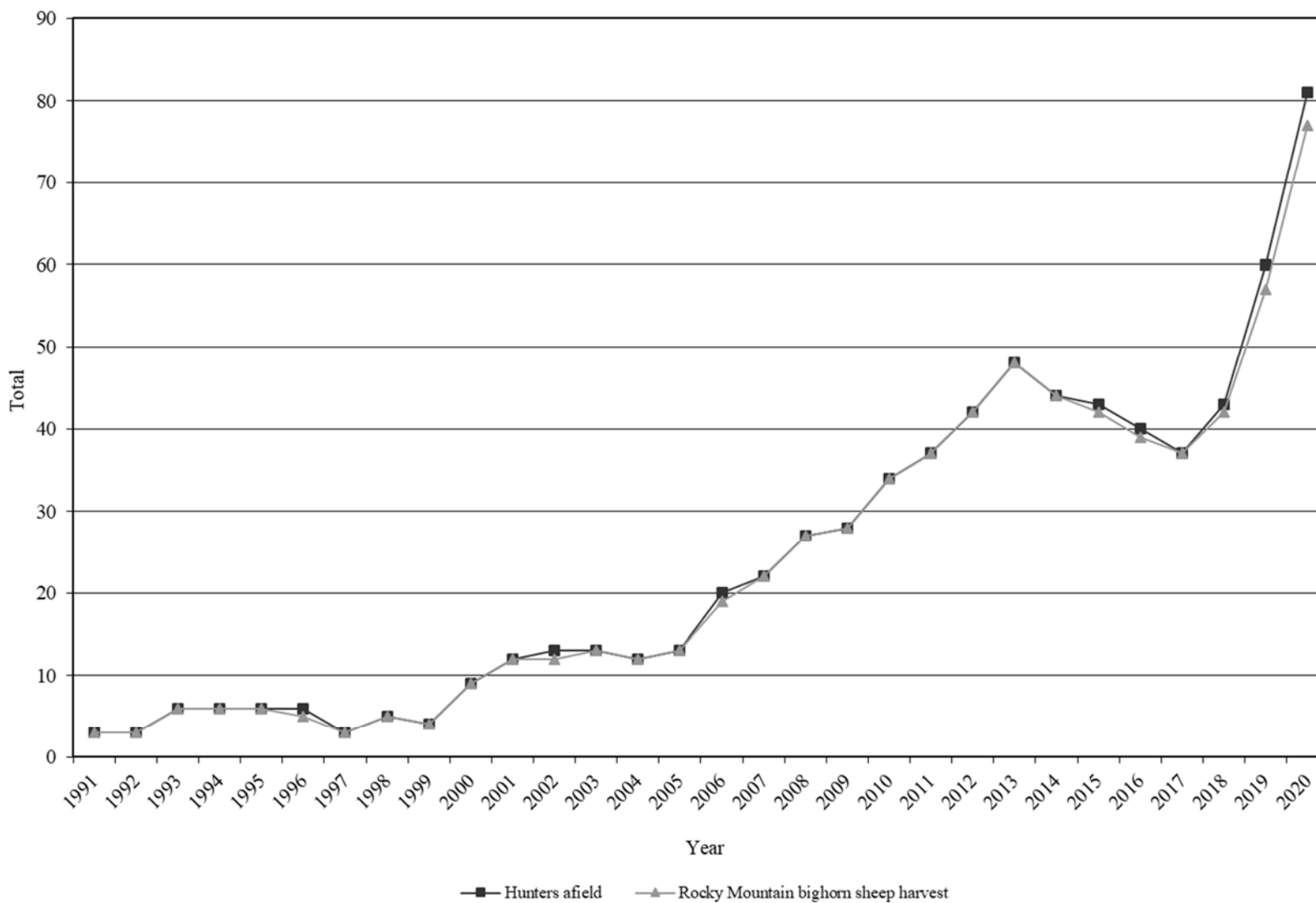

Statewide Rocky Mountain bighorn sheep harvest statistics, Utah 1991–2020.

Year	Ram harvest	Permits	Hunters afield	Mean days hunted	Success rate (%)
1991	3	3	3	—	100.0
1992	3	3	3	—	100.0
1993	6	6	6	—	100.0
1994	6	6	6	6.7	100.0
1995	6	6	6	—	100.0
1996	5	6	6	5.0	83.3
1997	3	3	3	5.0	100.0
1998	5	5	5	10.2	100.0
1999	4	4	4	—	100.0
2000	9	9	9	—	100.0
2001	12	12	12	—	100.0
2002	12	13	13	—	92.3
2003	13	13	13	17.1	100.0
2004	12	12	12	8.6	100.0
2005	13	13	13	9.1	100.0
2006	19	20	20	7.7	95.0
2007	22	22	22	5.7	100.0
2008	27	27	27	8.7	100.0
2009	28	28	28	5.0	100.0
2010	34	35	34	6.6	100.0
2011	37	37	37	6.4	100.0
2012	42	42	42	4.5	100.0
2013	46	46	46	5.2	100.0
2014	44	44	44	4.2	100.0
2015	40	41	41	5.2	97.6
2016	39	40	40	4.6	97.5
2017	37	37	37	5.7	100.0
2018	42	43	43	5.6	97.7
2019	57	60	60	3.7	95.0
2020	77	81	81	5.0	98.6

Total Rocky Mountain bighorn sheep harvest by hunt, Utah 2020.

Unit	Hunt number	Hunt name	Harvest	Permits	Hunters afield	Mean days hunted	Success rate (%)
10	RS6701	Book Cliffs, South	5	5	5	11.2	100.0
1	RS6703	Box Elder, Newfoundland Mtn	9	9	9	2.1	100.0
1	RS6704	Box Elder, Newfoundland Mtn	8	8	8	1.6	100.0
1	RS6722	Box Elder, Newfoundland Mtn (archery)	3	3	3	4.0	100.0
1	RS6702	Box Elder, Pilot Mtn	1	1	1	12.0	100.0
16	RS6719	Central Mtns, Nebo	2	2	2	12.5	100.0
21	RS6720	Fillmore, Oak Creek	7	7	7	1.4	100.0
21	RS6726	Fillmore, Oak Creek	7	7	7	2.3	100.0
11	RS6712	Nine Mile, Gray Canyon	6	6	6	6.5	100.0
11	RS6713	Nine Mile, Jack Creek	3	4	4	11.0	75.0
8	RS6708	North Slope, Three Corners-Bare Top	3	3	3	6.0	100.0
8	RS6709	North Slope, West Daggett	2	2	2	13.0	100.0
18	RS6721	Oquirrh-Stansbury, West	4	4	4	4.5	100.0
17	RS6724	Wasatch Mtns, West	3	3	3	4.0	100.0
10	RS6715	Book Cliffs, South	1	1	1	1.0	100.0
1	RS6716	Box Elder, Newfoundland Mtn	1	1	1	2.0	100.0
1	RS6723	Box Elder, Newfoundland Mtn	1	1	1	2.0	100.0
11	RS6717	Nine Mile, Gray Canyon	1	1	1	1.0	100.0
1	RE1000	Box Elder, Newfoundland Mtn (ewe only)	7	10	10	1.7	70.0
		Statewide Sportsman/Conservation	3	3	3	17.0	100.0

Total Rocky Mountain bighorn sheep harvest* by hunt, Utah 2011–2020.

Unit	Hunt name	2011	2012	2013	2014	2015	2016	2017	2018	2019	2020
10	Book Cliffs, South (Rattlesnake)	9	9	8	6	4	5	6	7	6	6
1	Box Elder, Newfoundland Mtn	5	6	11	11	11	10	11	14	21	29
1	Box Elder, Pilot Mtn	—	—	1	1	—	1	—	1	—	1
16/17	Central Mtns, Nebo/Wasatch Mtns	—	—	—	1	—	2	—	—	4	—
21	Fillmore, Oak Creek	—	—	—	—	—	—	—	2	4	14
11	Nine Mile, Range Creek (Gray and Jack Cyns)	13	17	17	18	17	16	14	13	13	12
8	North Slope, Three Corners (Bare Top)	3	3	3	1 ¹	1	1 ¹	— ¹	2	** ⁵	2
8	North Slope, Summit/West Daggett	3	3	3	3	2	2	4	4	5	3
18	Oquirrh-Stansbury, West	2	2	3	3	3	0	—	—	3	4
17	Wasatch Mtns, Avintaquin	—	—	—	—	—	2	1	—	—	—
	Unknown	—	—	—	—	1	—	—	1	1	1

*Harvest taken by statewide sportsman and conservation permit holders were included in the unit where the harvest occurred. Also, some nonresident permit holders were allowed to hunt in multiple units – in this table, harvest is included in the unit where harvest occurred.

**Included with North Slope, West Daggett in 2018.

Total ram Rocky Mountain bighorn sheep hunters afield by hunt, Utah 2011–2020.

Unit	Hunt name	2011	2012	2013	2014	2015	2016	2017	2018	2019	2020
10	Book Cliffs, South (Rattlesnake)	8	7	7	5	5	5	6	6	7	6
1	Box Elder, Newfoundland Mtn	5	6	10	11	11	10	11	14	23	32
1	Box Elder, Pilot Mtn	—	—	1	1	—	1	—	1	—	1
16/17	Central Mtns, Nebo/Wasatch Mtns, West	—	—	—	1	1	1	1	1	4	5
21	Fillmore, Oak Creek	—	—	—	—	—	—	—	2	4	14
11	Nine Mile, Range Creek (Bighorn Mtn)	12	17	17	17	16	16	14	12	13	11
8	North Slope, Three Corners (Bare Top)	3	3	3	1	1	1	—	*	*	2
8	North Slope, Summit/West Daggett	3	3	3	3	2	2	4	3	5	3
18	Oquirrh-Stansbury, West	2	2	3	3	3	0	—	—	3	4
17	Wasatch Mtns, Avintaquin	—	—	—	—	—	2	1	—	—	—
	Statewide Sportsman/Conservation	2	2	2	2	2	2	2	3	1	3

*Included with North Slope, West Daggett.

Rocky Mountain bighorn sheep trend count data by management unit / subunit, Utah 2011–2020.

Book Cliffs, South (Rattlesnake)

Year	n	Lambs / 100 ewes	Rams / 100 ewes	Population estimate
2011	182	26	54	—
2012	—	—	—	—
2013	153	33	52	255
2014	—	—	—	—
2015	—	—	—	—
2016	138	26	51	230
2017	—	—	—	—
2018	—	—	—	—
2019	89	40	49	148
2020	—	—	—	—

Box Elder, Newfoundland Mtns

Year	n	Lambs / 100 ewes	Rams / 100 ewes	Population estimate
2011	—	—	—	—
2012	198	54	94	283
2013	—	—	—	—
2014	139	48	80	232
2015	—	—	—	—
2016	158	69	86	263
2017	—	—	—	—
2018	—	—	—	—
2019	188	32	132	313
2020	—	—	—	—

Central Mtns, Nebo

Year	n	Lambs / 100 ewes	Rams / 100 ewes	Population estimate
2011	—	—	—	—
2012	—	—	—	—
2013	16	—	—	—
2014	—	—	—	—
2015	14	—	—	—
2016	—	—	—	—
2017	—	—	—	—
2018	31	38	56	52
2019	—	—	—	—
2020	53	41	41	66

Rocky Mountain bighorn sheep trend count data by management unit / subunit, Utah 2011–2020 (continued).

Fillmore, Oak Creek

Year	n	Lambs / 100 ewes	Rams / 100 ewes	Population estimate
2017	67	43	63	134
2018	—	—	—	—
2019	130	40	167	217
2020	—	—	—	—

Nine Mile, Range Creek (Gray and Jack Canyons)

Year	n	Lambs / 100 ewes	Rams / 100 ewes	Population estimate
2011	418	33	69	—
2012	—	—	—	—
2013	333	35	67	555
2014	—	—	—	—
2015	—	—	—	—
2016	264	19	54	440
2017	—	—	—	—
2018	—	—	—	—
2019	168	30	49	224
2020	—	—	—	—

North Slope, Three Corners (Bare Top)

Year	n	Lambs / 100 ewes	Rams / 100 ewes	Population estimate
2011	72*	—	—	—
2012	52	52	95	87
2013	47	18	65	67
2014	39	50	45	56
2015	44	16	60	63
2016	28	23	92	40
2017	27	67	133	39
2018	31	38	100	44
2019	—	—	—	—
2020	35	24	43	50

*Incomplete count.

Rocky Mountain bighorn sheep trend count data by management unit / subunit, Utah 2011–2020 (continued).

North Slope, Three Corners (Goslin Mtn)

Year	n	Lambs / 100 ewes	Rams / 100 ewes	Population estimate
2013	22	—	—	—
2014	13	—	—	—
2015	15	—	—	—
2016	5	—	—	—
2017	27	67	133	39
2018	9	17	33	13
2019	—	—	—	—
2020	10	40	60	14

North Slope, West Daggett (Carter Creek/South Red Canyon)

Year	n	Lambs / 100 ewes	Rams / 100 ewes	Population estimate
2011	36*	—	—	—
2012	—	—	—	—
2013	42	28	40	47
2014	42	39	43	53
2015	14	—	—	28
2016	24	40	100	40
2017	10	20	80	17
2018	25	33	75	36
2019	—	—	—	—
2020	21	27	64	30

*Incomplete count.

North Slope, Summit/West Daggett (Sheep Creek)

Year	n	Lambs / 100 ewes	Rams / 100 ewes	Population estimate
2011	48*	—	—	—
2012	92	67	25	153
2013	24	15	69	34
2014	33	56	50	47
2015	38	32	41	54
2016	27	50	43	45
2017	23	58	33	38
2018	34	28	61	49
2019	—	—	—	—
2020	35	18	41	50

*Incomplete count.

Rocky Mountain bighorn sheep trend count data by management unit / subunit, Utah 2011–2020
(continued).

Oquirrh-Stansbury, West

Year	n	Lambs / 100 ewes	Rams / 100 ewes	Population estimate
2011	—	—	—	—
2012	163	76	71	217
2013	—	—	—	—
2014	—	—	—	—
2015	140	13	82	233
2016	—	—	—	—
2017	—	—	—	—
2018	—	—	—	—
2019	55	48	41	92
2020	—	—	—	—

Wasatch Mtns, Avintaquin

Year	n	Lambs / 100 ewes	Rams / 100 ewes	Population estimate
2011	30	33	33	—
2012	—	—	—	—
2013	55	35	42	73
2014	51	56	48	68
2015	—	—	—	—
2016	—	—	—	—
2017	—	—	—	—
2018	—	—	—	—
2019	—	—	—	—
2020	—	—	—	—

Wasatch Mtns, West (Provo Peak/Rock Canyon/Timpanogos)

Year	n	Lambs / 100 ewes	Rams / 100 ewes	Population estimate
2011	—	—	—	—
2012	—	—	—	—
2013	33	27	23	55
2014	—	—	—	—
2015	32	60	53	48
2016	—	—	—	—
2017	—	—	—	—
2018	50	28	45	83
2019	—	—	—	—
2020	97	31	42	117

MOUNTAIN GOAT



Statewide trends of mountain goat harvest statistics, Utah 1981–2020.

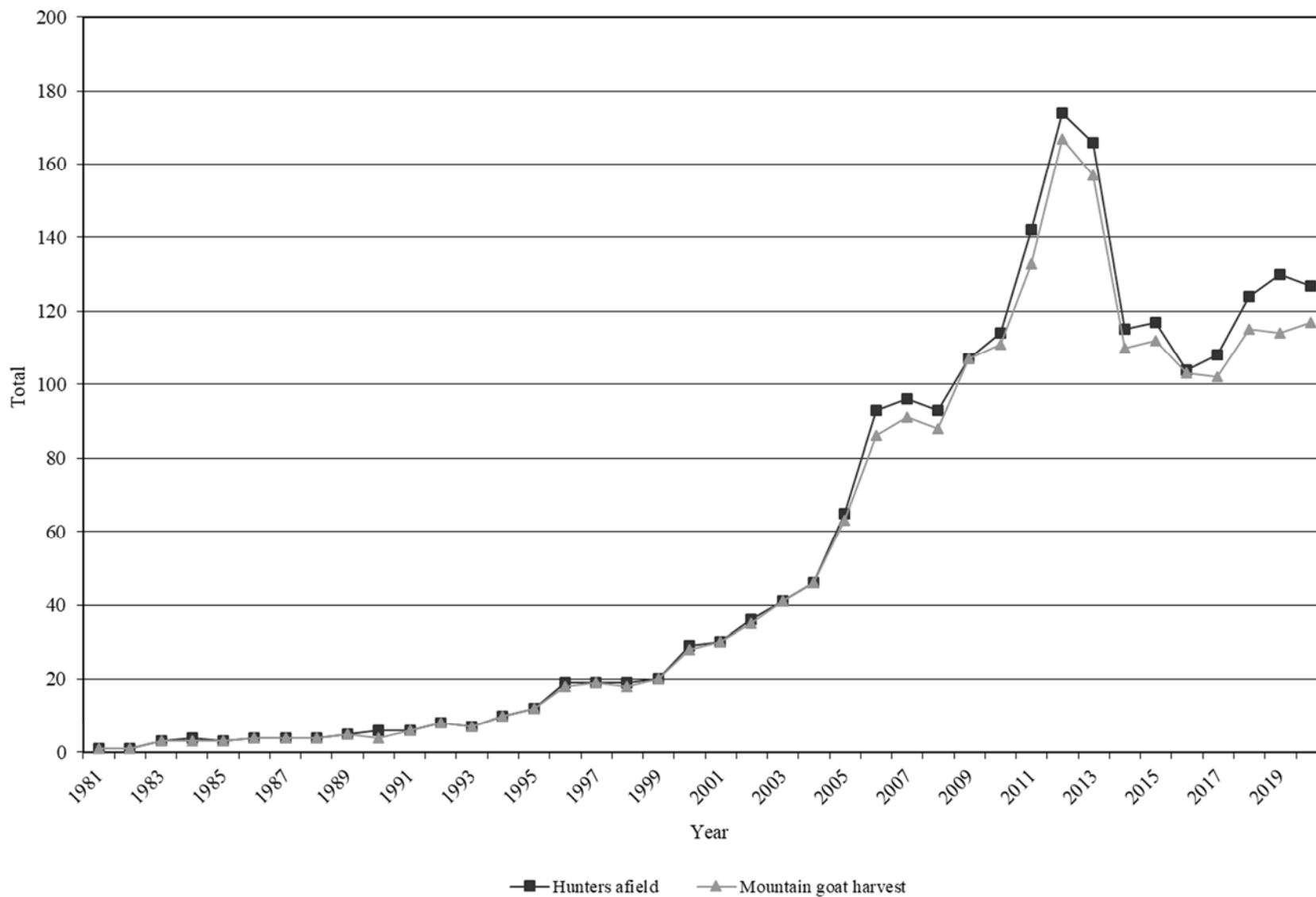

Statewide mountain goat harvest statistics, Utah 1981–2020.

Year	Billy harvest	Nanny harvest	Total harvest	Permits	Hunters afield	Mean days hunted	Success rate (%)
1981	1	0	1	1	1	2.0	100.0
1982	0	1	1	1	1	2.0	100.0
1983	3	0	3	3	3	4.3	100.0
1984	2	1	3	4	4	4.0	75.0
1985	3	0	3	3	3	5.3	100.0
1986	2	2	4	4	4	6.5	100.0
1987	3	1	4	4	4	3.8	100.0
1988	3	1	4	4	4	3.5	100.0
1989	4	1	5	5	5	3.6	100.0
1990	4	0	4	6	6	4.8	66.7
1991	3	3	6	6	6	7.0	100.0
1992	8	0	8	8	8	5.8	100.0
1993	6	1	7	7	7	4.3	100.0
1994	10	0	10	10	10	—	100.0
1995	10	2	12	12	12	—	100.0
1996	16	2	18	19	19	4.2	94.7
1997	17	2	19	19	19	—	100.0
1998	18	0	18	19	19	3.5	94.7
1999	18	2	20	20	20	—	100.0
2000	19	9	28	29	29	3.2	96.6
2001	21	9	30	30	30	—	100.0
2002	25	10	35	36	36	—	97.2
2003	32	9	41	41	41	2.3	100.0
2004	31	15	46	46	46	2.6	100.0
2005	42	21	63	68	65	3.5	96.9
2006	48	38	86	94	93	3.3	92.5
2007	54	36	91	96	96	3.3	94.8
2008	57	30	88*	95	93	2.9	94.6
2009	77	30	107	108	107	2.8	100.0
2010	70	41	111	115	114	3.0	97.4
2011	91	42	133	143	142	3.4	93.7
2012	94	73	167	175	174	2.6	96.0
2013	87	70	157	170	166	2.7	94.6
2014	74	36	110	115	115	3.1	95.7
2015	77	35	112	118	117	3.2	95.7
2016	63	40	103	106	104	3.8	99.0
2017	64	38	102	111	108	3.5	94.4
2018	79	36	115	127	124	4.3	92.7
2019	86	28	114	130	130	4.8	87.7
2020	86	31	117	129	127	4.3	92.1

*Includes one harvest of unknown sex.

Total mountain goat harvest by hunt, Utah 2020.

Unit	Hunt number	Hunt name	Billy harvest	Nanny harvest	Total harvest	Permits	Hunters afield	Mean days hunted	Success rate (%)
22	GO6800	Beaver	8	2	10	11	11	2.6	90.0
22	GO6801	Beaver	6	3	9	10	10	4.0	90.0
16	GO6803	Central Mtns, Nebo	11	2	13	13	13	4.1	100.0
16	GO6821	Central Mtns, Nebo (archery)	4	4	8	9	8	3.5	100.0
6/7	GO6804	Chalk Creek/Kamas, Uintas	5	6	11	12	12	5.4	91.7
13	GO6817	La Sal, La Sal Mtns	4	2	6	7	7	5.3	85.7
24	GO6814	Mt Dutton	1	1	2	2	2	4.5	100.0
8/9	GO6805	North Slope/South Slope, High Uintas Central	8	2	10	11	11	4.9	90.9
8/9	GO6815	North Slope/South Slope, High Uintas Central (archery)	2	1	3	4	4	3.3	75.0
8/9	GO6806	North Slope/South Slope, High Uintas East	2	0	2	3	3	4.3	66.7
8/9	GO6807	North Slope/South Slope, High Uintas Leidy Peak	3	0	3	3	3	6.0	100.0
8/9	GO6808	North Slope/South Slope, High Uintas West	16	3	19	22	21	4.2	90.5
3	GO6809	Ogden, Willard Peak	3	5	8	8	8	3.6	100.0
17	GO6818	Wasatch Mtns, Box Elder Peak	2	0	2	2	2	11.0	100.0
17	GO6819	Wasatch Mtns, Lone Peak	3	0	3	3	3	1.7	100.0
17	GO6813	Wasatch Mtns, Provo Peak	2	0	2	3	3	7.0	66.7
17	GO6820	Wasatch Mtns, Timpanogos	4	0	4	4	4	3.0	100.0
		Statewide Sportsman/Conservation	2	0	2	2	2	2.5	100.0

Total billy mountain goat harvest* by management unit / subunit, Utah 2011–2020.

Unit	Hunt name	2011	2012	2013	2014	2015	2016	2017	2018	2019	2020
22	Beaver	24	18	20	20	14	11	13	9	18	14
16	Central Mtns, Nebo	—	—	2	0	1	1	2	10	16	15
6/7	Chalk Creek/Kamas, Uintas	4	3	5	3	5	3	4	5	3	5
13	La Sal, La Sal Mtns	—	—	—	—	—	—	—	2	3	4
24	Mt Dutton	—	—	—	—	—	—	1	1	1	1
8/9	North Slope/South Slope, High Uintas Central	5	11	6	5	9	7	5			8
8/9	North Slope/South Slope, High Uintas East	2	3	4	3	4	2	3	2	2	
8/9	North Slope/South Slope, High Uintas Leidy Peak	4	2	1	1	2	1	9	8		3
8/9	North Slope/South Slope, High Uintas West	9	17	11	13	21	15	9	14	182	16
3	Ogden, Willard Peak	34	28	34	22	21	181	201	163	3	3
17	Wasatch Mtns, Box Elder Peak/Lone Peak/Timpanogos**	7	10	2	4						2
17	Wasatch Mtns, Lone Peak	—	—	—	—	—	—	—	3	3	3
17	Wasatch Mtns, Provo Peak	2	2	2	3 4	1 2	3 4	0 0	2 2	2	2
17	Wasatch Mtns, Timpanogos	—	—	—	—	—	—	—	4	2	5
	Statewide Sportsman/Conservation	—	—	—	—	—	—	2	1	3	1

*Harvest taken by statewide sportsman and conservation permit holders were added to the unit where the harvest occurred, when known. Also, some nonresident permit holders were allowed to hunt in multiple units – in this table, harvest is added to the unit where harvest occurred.

**Wasatch Mtns, Box Elder Peak subunit only beginning in 2018.

Total nanny mountain goat harvest by management unit / subunit, Utah 2011–2020.

Unit	Hunt name	2011	2012	2013	2014	2015	2016	2017	2018	2019	2020
22	Beaver	2	30	22	10	11	3	1	4	2	5
16	Central Mtns, Nebo	—	—	0	1	0	0	0	0	1	6
6/7	Chalk Creek/Kamas	1	2	0	1	0	3	1	4	8	6
13	La Sal, La Sal Mtns	—	—	—	—	—	—	—	0	0	2
24	Mt Dutton	—	—	—	—	—	—	0	0	1	1
8/9	North Slope/South Slope, High Uintas Central	5		5			4		3	4	3
8/9	North Slope/South Slope, High Uintas East	1	1	0	1	0	2	1	1	0	
8/9	North Slope/South Slope, High Uintas Leidy Peak	1 0	0	1 4	2 1	0	1 3			0	0
8/9	North Slope/South Slope, High Uintas West	7	4	9	7	5	6	12	3	2 0	3
3	Ogden, Willard Peak	21	33	21	9	16	180	170	18	8	5
17	Wasatch Mtns, Box Elder Peak/Lone Peak/Timpanogos*	3	2	9	0	0		0	2		
17	Wasatch Mtns, Lone Peak	—	—	—	—	—	—	—	0	0	0
17	Wasatch Mtns, Provo Peak	1	1	3	1	2 2	1	3	1 0	0 0	0
17	Wasatch Mtns, Timpanogos	—	—	—	—	—	—	—	0	2	0

*Wasatch Mtns, Box Elder Peak subunit only beginning in 2018.

Total mountain goat hunters afield by management unit / subunit, Utah 2011–2020.

Unit	Hunt name	2011	2012	2013	2014	2015	2016	2017	2018	2019	2020
22	Beaver	26	48	45	30	24	14	14	14	20	19
16	Central Mtns, Nebo	—	—	1	1	1	1	3	10	20	21
6/7	Chalk Creek/Kamas	5	5	5	5	5	6	5	9	12	11
13	La Sal, La Sal Mtns	—	—	—	—	—	—	—	2	3	6
24	Mt Dutton	—	—	—	—	—	—	1	1	2	2
8/9	North Slope/South Slope, High Uintas Central	12	11	11	10	11	11	10	13	14	13
8/9	North Slope/South Slope, High Uintas East	4	4	4	4	4	4	4	3	3	
8/9	North Slope/South Slope, High Uintas Leidy Peak	5	2	2	3	2	2	2			3
8/9	North Slope/South Slope, High Uintas West	17	21	21	20	22	21	21	18	222	19
3	Ogden, Willard Peak	57	64	59	32	38	36	383	373	17	8
17	Wasatch Mtns, Box Elder Peak/Lone Peak/Timpanogos*	10	13	11	4	4	4	5	3	2	2
17	Wasatch Mtns, Lone Peak	—	—	—	—	—	—	—	3	3	3
17	Wasatch Mtns, Provo Peak	4	4	5	4	4	4	3	3	2	2
17	Wasatch Mtns, Timpanogos	—	—	—	—	—	—	—	4	4	5
	Statewide Sportsman/Conservation	2	3	2	2	2	1	2	1	3	1

*Wasatch Mtns, Box Elder Peak subunit only beginning in 2018.

Average age of harvested mountain goats, by management unit, Utah 2011–2020.

Unit		Average age										3-year average
		2011	2012	2013	2014	2015	2016	2017	2018	2019	2020	
22	Beaver	4.9	3.5	5.0	5.1	4.7	4.6	3.9	5.9	4.9	3.3	4.7
16	Central Mtns	—	3.0	—	2.0	3.0	—	3.5	5.0	5.0	5.0	5.0
6/7	Chalk Creek/Kamas	6.5	6.3	3.3	5.0	5.3	6.7	2.0	6.3	3.7	6.6	5.5
13	La Sal, La Sal Mtns	—	—	—	—	—	—	—	7.0	5.3	6.7	6.3
24	Mt Dutton	—	—	—	—	—	—	2.0	5.0	5.5	4.0	4.8
8/9	North Slope/South Slope	4.7	4.9	4.7	5.4	5.3	5.3	5.0	4.3	4.7	4.0	4.4
3	Ogden, Willard Peak	4.1	3.6	3.9	2.8	3.6	3.7	2.9	3.8	4.3	3.3	3.8
17	Wasatch Mtns	4.0	6.8	4.1	5.4	8.0	2.6	5.4	6.8	4.3	3.7	4.9
Statewide average		4.5	4.3	4.4	4.6	4.6	4.5	4.0	4.9	4.7	4.4	4.7

Mountain goat trend count data by management unit / subunit, Utah 2011–2020.

Beaver

Year	n	Billies	Nannies / Immature males	Kids	Unclassified adults
2011	240	—	—	42	198
2012	—	—	—	—	—
2013	222	—	—	56	166
2014	—	—	—	—	—
2015	125	—	—	27	98
2016	—	—	—	—	—
2017	—	—	—	—	—
2018	—	—	—	—	—
2019	140	—	—	27	113
2020	—	—	—	—	—

Central Mtns, Nebo*

Year	n	Billies	Nannies / Immature males	Kids	Unclassified adults
2011	—	—	—	—	—
2012	48	4	14	10	20
2013	—	—	—	—	—
2014	39	4	28	7	0
2015	66	11	37	18	0
2016	—	—	—	—	—
2017	111	5	62	25	19
2018	128	7	—	37	84
2019	—	—	—	—	—
2020	119	—	—	41	78

*Includes Central Mtns, Loafer Mtn

Chalk Creek/Kamas

Year	n	Billies	Nannies / Immature males	Kids	Unclassified adults
2011	91	—	—	14	77
2012	—	—	—	—	—
2013	—	—	—	—	—
2014	129	—	—	15	114
2015	—	—	—	—	—
2016	—	—	—	—	—
2017	103	—	—	23	80
2018	—	—	—	—	—
2019	—	—	—	—	—
2020	—	—	—	—	—

Mountain goat trend count data by management unit / subunit, Utah 2011–2020 (continued).

High Uintas fixed-wing flight for production trends (Kamas, North Slope, and South Slope)

Year	n	Billies	Nannies / Immature males	Kids	Unclassified adults
2011	—	—	—	—	—
2012	—	—	—	—	—
2013	—	—	—	—	—
2014	—	—	—	—	—
2015	—	—	—	—	—
2016	—	—	—	—	—
2017	—	—	—	—	—
2018	—	—	—	—	—
2019	108	—	—	17	91
2020	—	—	—	—	—

La Sal, La Sal Mtns

Year	n	Billies	Nannies / Immature males	Kids	Unclassified adults
2014*	33	5	26	2	0
2015*	36	9	16	11	0
2016*	43	9	25	8	1
2017	56	5	39	10	2
2018*	71	16	40	15	0
2019	84	13	54	17	0
2020*	52	12	22	13	5

*Ground classification

North Slope/South Slope, High Uintas Central

Year	n	Billies	Nannies / Immature males	Kids	Unclassified adults
2011	197	—	—	30	167
2012	—	—	—	—	—
2013	—	—	—	—	—
2014	206	—	—	41	165
2015	—	—	—	—	—
2016	—	—	—	—	—
2017	220	—	—	54	166
2018	—	—	—	—	—
2019	—	—	—	—	—
2020	—	—	—	—	—

Mountain goat trend count data by management unit / subunit, Utah 2011–2020 (continued).

North Slope/South Slope, High Uintas East

Year	n	Billies	Nannies / Immature males	Kids	Unclassified adults
2011	89	—	—	8	81
2012	—	—	—	—	—
2013	—	—	—	—	—
2014	64	—	—	4	60
2015	—	—	—	—	—
2016	—	—	—	—	—
2017	55	—	—	12	43
2018	—	—	—	—	—
2019	—	—	—	—	—
2020	—	—	—	—	—

North Slope/South Slope, High Uintas Leidy Peak

Year	n	Billies	Nannies / Immature males	Kids	Unclassified adults
2011	41	—	—	7	34
2012	—	—	—	—	—
2013	—	—	—	—	—
2014	44	—	—	13	31
2015	—	—	—	—	—
2016	—	—	—	—	—
2017	52	—	—	10	42
2018	—	—	—	—	—
2019	—	—	—	—	—
2020	—	—	—	—	—

North Slope/South Slope, High Uintas West

Year	n	Billies	Nannies / Immature males	Kids	Unclassified adults
2011	440	—	—	58	382
2012	—	—	—	—	—
2013	—	—	—	—	—
2014	392	—	—	45	347
2015	—	—	—	—	—
2016	—	—	—	—	—
2017	303	—	—	41	262
2018	—	—	—	—	—
2019	—	—	—	—	—
2020	—	—	—	—	—

Mountain goat trend count data by management unit / subunit, Utah 2011–2020 (continued).

Ogden, Willard Peak

Year	n	Billies	Nannies / Immature males	Kids	Unclassified adults
2011	252	—	—	63	189
2012	—	—	—	—	—
2013	205	—	—	47	158
2014	197	—	—	50	147
2015	188	—	—	74	144
2016	148	—	—	34	114
2017	—	—	—	—	—
2018	90	—	—	20	70
2019	—	—	—	—	—
2020	48	3	0	18	27

Wasatch Mtns, Box Elder Peak

Year	n	Billies	Nannies / Immature males	Kids	Unclassified
2011	—	—	—	—	—
2012	30	10	12	6	2
2013	—	—	—	—	—
2014	34	0	24	10	0
2015	31	1	20	10	0
2016	—	—	—	—	—
2017	36	9	19	8	0
2018	—	—	—	—	—
2019	—	—	—	—	—
2020	59*	7	31	19	0

*Includes Wasatch Mtns, Lone Peak.

Wasatch Mtns, Lone Peak

Year	n	Billies	Nannies / Immature males	Kids	Unclassified adults
2011	—	—	—	—	—
2012	13	9	0	0	4
2013	—	—	—	—	—
2014	27	4	14	9	0
2015	41	7	22	12	0
2016	—	—	—	—	—
2017	44	7	24	13	0
2018	—	—	—	—	—
2019	—	—	—	—	—
2020	59*	7	31	19	0

*Includes Wasatch Mtns, Box Elder Peak.

Mountain goat trend count data by management unit / subunit, Utah 2011–2020 (continued).

Wasatch Mtns, Provo Peak

Year	n	Billies	Nannies / Immature males	Kids	Unclassified
2011	—	—	—	—	—
2012	79	5	29	22	23
2013	—	—	—	—	—
2014	75	16	19	6	34
2015	76	6	51	19	0
2016	—	—	—	—	—
2017	53	4	40	9	0
2018	—	—	—	—	—
2019	—	—	—	—	—
2020	66	1	48	17	0

Wasatch Mtns, Timpanogos

Year	n	Billies	Nannies / Immature males	Kids	Unclassified
2011	—	—	—	—	—
2012	64	4	19	7	34
2013	—	—	—	—	—
2014	76	17	45	14	0
2015	92	16	50	26	0
2016	—	—	—	—	—
2017	81	16	44	15	6
2018	—	—	—	—	—
2019	—	—	—	—	—
2020	79	9	34	25	11