

UTAH BIG GAME ANNUAL REPORT 2012



Publication No. 13-21



UTAH BIG GAME ANNUAL REPORT 2012

Prepared by:

Heather H. Bernales
Biometrician

Kent R. Hersey
Big Game Project Leader

and

Anis Aoude
Big Game Program Coordinator

Publication Number 13-21

Annual Performance Report for Federal Aid Project W-65-M, segments 60 and 61

State of Utah
Department of Natural Resources
DIVISION OF WILDLIFE RESOURCES

Gregory Sheehan
Director

James F. Karpowitz
Director, 2005-2012

TABLE OF CONTENTS

INTRODUCTION	1
METHODS	1
MANAGEMENT UNIT BOUNDARIES	3
MULE DEER	
Harvest	9
Population trend data	38
ELK	
Harvest	68
Population trend data	106
PRONGHORN	
Harvest	131
Population trend data	145
MOOSE	
Harvest	161
Population trend data	169
BISON	
Harvest	176
Population trend data	179
DESERT BIGHORN SHEEP	
Harvest	182
Population trend data	188
ROCKY MOUNTAIN BIGHORN SHEEP	
Harvest	193
Population trend data	196
MOUNTAIN GOAT	
Harvest	199
Population trend data	205

INTRODUCTION

This report is a summary of big game harvest information and monitoring efforts for eight species (mule deer, Rocky Mountain elk, pronghorn, Shiras moose, American bison, desert bighorn sheep, Rocky Mountain bighorn sheep, and mountain goat) in the state of Utah. Those species are managed based on species management plans that have been developed through a public review process and approved by Utah's Wildlife Board. This report represents the big game portion of Federal Aid Project W-65-M, segments 60 and 61, grant agreement periods October 1, 2011 through September 30, 2012 and October 1, 2012 through September 30, 2013, respectively. This Federal Aid project covers the 2012–13 hunting seasons and reports statewide trends for all big game species.

METHODS

Annual Harvest Surveys

Limited-entry harvest for all big game species were determined by mandatory online/telephone reporting. Antlerless deer, elk, pronghorn, and moose harvest were determined by voluntary web/telephone reporting and mail surveys. General-season deer and elk harvest were determined through mixed mode web/telephone surveys of randomized, statistically valid samples of approximately 25% of total license holders.

Based on results from the surveys and online reports, harvest data were projected by the total number of permits to obtain estimates of the number of animals harvested, number of hunters afield, and number of days hunted. To minimize error, harvest data for individual hunts, units, and statewide totals were projected separately. As such, the sum of hunt estimates and unit estimates may not always equal the statewide totals. Additionally, success rates are calculated from the raw data and may not always equal the projected harvest divided by the projected number of hunters afield.

Harvest Sex and Age Composition

For limited-entry units, the average age of harvested animals is obtained from counts of annual rings on teeth submitted by hunters. During general-season hunts, check stations are used to gather information on age and antler size. The sex composition of harvested animals is determined through questions on telephone and online surveys.

Population Sex and Age Composition

Population sex and age composition is determined through the use of ground and/or aerial classification counts. Ground classification is done using a random process during early morning and evening hours, whereas aerial trend counts occur when counting conditions are favorable and cover all appropriate fall, winter and/or spring use areas. Data collected during classification and trend counts are used to determine annual production and survival of young (doe: fawn, cow: calf ratios), as well as the ratio of bucks or bulls to females in the herds. For deer, annual ground classification counts are conducted immediately after the general-season harvest. For the remaining species, a combination of ground classification counts and aerial trend counts are used to determine population sex and age composition.

Population Modeling

All of the data collected on harvest, survival, recruitment, and population structure are used in computer modeling applications for big game populations in Utah. Computer models are used to help determine the current status of the population (i.e., growing, declining, stable), the future structure of the population under various harvest scenarios, and the number of permits to be allocated.

Big Game Movements and Seasonal Distribution

Ground observations are used to determine movements and seasonal distribution of big game species. Trapping and marking projects are carried out periodically where needed to determine direction and extent of herd movements. That information is obtained simply by tagging and use of color markers, or by using radio or GPS collars to help track movements. Those data are used to design hunts to ensure proper harvest. Ground observations are also used to determine movements and seasonal distribution of big game species.

MANAGEMENT UNIT BOUNDARIES

Utah has thirty wildlife management units that serve as the basis for big game management recommendations. Boundaries for a particular species may vary slightly from the descriptions below. For exact boundary descriptions by species, refer to that species Unit Management Plan. General locations and boundary descriptions follow.

Unit 1: Box Elder

Box Elder, Tooele, Salt Lake, Davis and Weber counties - Boundary begins at the Utah-Idaho state line and I-15; west along this state line to the Utah-Nevada state line, south along this state line to I-80, east on I-80 to I-15, north on I-15 to the Utah-Idaho state line.

Unit 2: Cache

Cache, Rich, Weber, and Box Elder counties - Boundary begins at the Utah-Idaho state line and I-15; south on I-15 to US-91; northeast on US-91 to SR-101; east on SR-101 to Hardware Ranch and USFS Road 054 (Ant Flat); south on USFS 054 to SR-39; east on SR-39 to SR-16; southeast on SR-16 to the Utah-Wyoming state line; north along this state line to the Utah-Idaho state line; west along this state line to I-15.

Unit 3: Ogden

Weber, Box Elder, Cache, and Morgan counties - Boundary begins at Hyrum and SR-101; east on SR-101 to the Ant Flat Road (at Hardware Ranch); south on this road to SR-39; west on SR-39 to SR-167 (Trappers Loop Road); south on SR-167 to I-84; west on I-84 to I-15; north on I-15 to Exit 364 and U.S.-91; northeast on US-91 to SR-101; east on SR-101 to Hyrum.

Unit 4: Morgan-South Rich

Morgan, Rich, Summit, and Weber counties - Boundary begins at the junction of I-80 and I-84 near Echo; east on I-80 to the Utah-Wyoming state line; north along this state line to SR-16; north on SR-16 to SR-39 near Woodruff; west along SR-39 to SR-167 (Trappers Loop road); south on SR-167 to SR-30 at Mountain Green; west on SR-30 to I-84; east on I-84 to I-80.

Unit 5: East Canyon

Morgan, Summit, Salt Lake, and Davis counties - Boundary begins at the junction of I-80 and I-84 (Echo Junction); southwest on I-80 to I-15; north on I-15 to its junction with I-84 near Ogden; east on I-84 to Echo Junction and I-80.

Unit 6: Chalk Creek

Summit and Duchesne counties - Boundary begins at the junction of I-84 and I-80 near Echo; northeasterly on I-80 to the Utah-Wyoming state line; southeast along this state line to SR-150; south on SR-150 to Pass Lake and the Weber River Trail head; west on this trail to Holiday Park and the Weber River road; west on this road to SR-32; northwest on SR-32 to I-80 and Wanship; north on I-80 to I-84 near Echo.

Unit 7: Kamas

Summit and Wasatch counties - Boundary begins at the junction of I-80 and SR-32 (Wanship); south on SR-32 to the Weber Canyon Road at Oakley; east on this road to Holiday Park and the Weber River Trail; east on the Weber River Trail to SR-150 near Pass Lake; south on SR-150 to the North Fork of the Provo river; south along this river to the Provo River; south along this river to SR-35; west on SR-35 to Francis and SR-32; west on SR-32 to US-40 near Jordanelle; north on US-40 to I-80; north on I-80 to SR-32 (Wanship).

Unit 8: North Slope

Summit and Daggett counties - Boundary begins at the junction of SR-150 and the Summit-Duchesne county line (summit of the Uinta Mountains); north along SR-150 to the Utah-Wyoming state line; east along this state line to the Utah-Wyoming-Colorado state line (Three Corners); south along the Utah-Colorado state line to the Green River; west along the Green River to Flaming Gorge Reservoir; west along the south shoreline of this reservoir to Cart Creek; south along Cart Creek to US-191; south along US-191 to the Uintah-Daggett County line (summit of the Uinta Mountains); west along the summit of the Uinta mountains to SR-150.

Unit 9: South Slope

Wasatch, Summit, Daggett, Uintah, and Duchesne counties - Boundary begins at the junction of US-40 and SR-87 in Duchesne; north on SR-87 to SR-35; northwest on SR-35 to the Provo River; north along the Provo River to the North Fork Provo River; north along the North Fork Provo River to SR-150; north along SR-150 to the Summit/Duchesne county line (summit of the Uinta Mountains); east along the summit of the Uinta Mountains to US-191; north along US-191 to Cart Creek; north along Cart Creek to Flaming Gorge Reservoir; east along Flaming Gorge Reservoir to the Green River; east along the Green River to the Utah-Colorado state line; south along the Utah-Colorado state line to the White River; west along the White River to the Green River; north along the Green River to the Duchesne River; west along the Duchesne River to US-40 at Myton; west along US-40 to SR-87.

Unit 10: Book Cliffs

Uintah and Grand counties - Boundary begins at I-70 and the Green River (in Green River); northeast along the Green River to the White River; east along the White River to the Utah-Colorado state line; south along the Utah-Colorado state line to I-70; southwest along I-70 to the Green River. Inclusive of subunits 10a (Bitter Creek), 10b (Book Cliffs South) and 10c (Little Creek). **EXCLUDING ALL INDIAN TRUST LANDS.**

Unit 11: Nine Mile

Duchesne, Uintah, Carbon, and Emery counties - Boundary begins at Duchesne and US 191; southwest on US 191 to US 6; south on US 6 to I-70; east on I-70 to the Green River; north on the Green River to the Duchesne River; west along this river to Highway US-40; west on US-40 to Duchesne and US 191.

Unit 12: San Rafael

Carbon, Emery, Wayne, and Garfield counties - Boundary begins in Price at the junction of SR-10 and US-6; east on US-6 to I-70; east on I-70 to the Green River; south along the Green River to the Colorado River; south on the Colorado River and the west shore of Lake Powell to SR-95; north on SR-95 to SR-24; west on SR-24 to the Caineville to Fremont Junction Road; north on this road to the junction of I-70 and SR-10; north on SR-10 to Price.

Unit 13: La Sal

Grand and San Juan counties - Boundary begins at the junction of I-70 and the Green River; south on the Green River to the Colorado River; north on the Colorado River to US-191; south on US-191 to the Big Indian Road; east on this road to the Lisbon Valley Road; east on this road to the Island Mesa Road; east on this road to the Colorado State Line; north on this line to I-70; west on I-70 to the Green River.

Unit 14: San Juan

San Juan County - Boundary begins at the confluence of the San Juan and Colorado rivers; north along the Colorado River to US-191; south on this road to the Big Indian road; east on this road to the Lisbon Valley road; southeast on this road to the Island Mesa road; east on this road to the Colorado state line; south on this line to the Navajo Indian Reservation boundary; southwest along this boundary to the San Juan River; west on this river to the Colorado River.

Unit 15: Henry Mountains

Wayne and Garfield counties - Boundary begins in Hanksville at the junction of SR-24 and SR-95; south on SR-95 to Lake Powell; south along the west shore of Lake Powell to SR-276 at Bullfrog; north along SR-276 to the Bullfrog to Notom Road; north along this road to SR-24; east on SR-24 to Hanksville.

Unit 16: Central Mountains

Utah, Carbon, Emery, Juab, Sevier, and Sanpete counties - Boundary begins at the junction of US-6 and I-15 in Spanish Fork; southeast on US-6 to Price and SR-10; south on SR-10 to I-70; west on I-70 to US-50 at Salina; north on US-50 to I-15 at Scipio; north on I-15 to US-6 in Spanish Fork.

Unit 17: Wasatch Mountains

Salt Lake, Summit, Wasatch, Duchesne, Carbon, and Utah counties - Boundary begins at the junction of I-15 and I-80 in Salt Lake City; east on I-80 to US-40; south on US-40 to SR-32; east on SR-32 to SR-35; southeast on SR-35 to SR-87; south on SR-87 to Duchesne and US-191; south on US-191 to US-6; northeast on US-6 to I-15; north on I-15 to I-80 in Salt Lake City.

Unit 18: Oquirrh-Stansbury

Salt Lake, Utah, and Tooele counties - Boundary begins at the junction of I-15 and I-80; south on I-15 to SR-73; west on SR-73 to SR-36; south on SR-36 to the Pony Express road located just south of Faust; west on this road to the Skull Valley-Dugway-Timpie Road; north on this road to I-80 at Rowley Junction; east on I-80 to I-15.

Unit 19: West Desert

Tooele, Utah, Juab, and Millard counties - Boundary begins at the Utah-Nevada state line and I-80 in Wendover; east on I-80 to the Dugway road at Rowley Junction; south on this road to the Pony Express Road; east on this road to SR-36; north on SR-36 to SR-73; east on SR-73 to I-15; south on I-15 to US-6 at Santaquin; southwest on US-6 to its junction with US-50 near Delta; west on US-50 & 6 to the Utah-Nevada state line; north along this state line to I-80 at Wendover.

Unit 20: Southwest Desert

Beaver, Iron, and Millard counties - Boundary begins at US-6/50 and the Utah-Nevada state line; east on US-6/50 to SR-257; south on SR-257 to SR-21; south on SR-21 to SR-130; south on SR-130 to I-15; south on I-15 to SR-56; west on SR-56 to the Lund Highway; northwest on the Lund Highway to the Union Pacific railroad tracks at Lund; southwest on the Union Pacific railroad tracks to the Utah-Nevada state line; north on this state line to US-6/50.

Unit 21: Fillmore

Millard, Sevier, Sanpete, and Juab counties - Boundary begins at I-70 and I-15; north on I-15 to the Black Rock road; west on the Black Rock road to SR-257; north on SR-257 to US-6/50; east on US-6/50 to US-6; north on US-6 to I-15; south on I-15 to US-50 at Scipio; south on US-50 to I-70 at Salina; southwest on I-70 to I-15.

Unit 22: Beaver

Iron, Garfield, Piute, Beaver, and Millard counties - Boundary begins at SR-130 and I-15; north on SR-130 to SR-21; north on SR-21 to SR-257; north on SR-257 to the Black Rock road; east on the Black Rock road to I-15; south on I-15 to I-70; east on I-70 to US-89; south on US-89 to SR-20; west on SR-20 to I-15; south on I-15 to SR-130.

Unit 23: Monroe

Piute and Sevier counties - Boundary begins at I-70 and US-89; south on US-89 to SR-62; northeast on SR-62 to SR-24; north on SR-24 to I-70.

Unit 24: Mt. Dutton

Garfield and Piute counties - Boundary begins at US-89 and SR-62; south on US-89 to SR-12; east on SR-12 to the Widtsoe-Antimony Road; north on the Widtsoe-Antimony Road to SR-22; north on SR-22 to SR-62; west on SR-62 to US-89.

Unit 25: Plateau

Sevier, Garfield, Piute, and Wayne counties - Boundary begins at SR-24 and US-89 at Sigurd; south on SR-24 to SR-62; south on SR-62 to SR-22; south on SR-22 to the Widtsoe-Antimony road; south on the Widtsoe-Antimony road to SR-12; east on SR-12 to the Burr Trail at Boulder; east on the Burr Trail to the Notom Road; north on the Notom Road to SR-24; east on SR-24 to the Caineville Wash road; north on the Caineville Wash road to I-70; west on I-70 to SR-24.

Unit 26: Kaiparowits

Kane and Garfield counties - Boundary begins at the Paria River and the Utah-Arizona state line; north along the Paria River to SR-12; east on SR-12 to the Burr Trail at Boulder; southeast on the Burr Trail to Lake Powell; southwest along the shore of Lake Powell to the Utah-Arizona state line; west along this state line to the Paria River.

Unit 27: Paunsaugunt

Garfield and Kane counties - Boundary begins at US-89A and the Utah-Arizona state line; north on US-89A to US-89; north on US-89 to SR-12; east on SR-12 to the Paria River; south along the Paria River to the Utah-Arizona state line; west along this state line to US-89A.

Unit 28: Panguitch Lake

Garfield, Iron, and Kane counties - Boundary begins SR-14 and US-89; north on US-89 to SR-20; west on SR-20 to I-15; south on I-15 to SR-14; east on SR-14 to US-89.

Unit 29: Zion

Iron, Kane and Washington counties - Boundary begins at I-15 and the Utah-Arizona state line; north on I-15 to SR-14; east on SR-14 to US-89; south on US-89 to US-89A; south on US-89A to the Utah-Arizona state line; west on the Utah-Arizona state line to I-15.

Unit 30: Pine Valley

Iron and Washington counties - Boundary begins at I-15 and the Utah-Arizona state line; north on I-15 to SR-56; west on SR-56 to the Lund Highway; northwest along the Lund Highway to the Union Pacific railroad tracks at Lund; southwest on the Union Pacific railroad tracks to the Utah-Nevada state line; south on this state line to the Utah-Arizona state line; west on this state line to I-15.

MULE DEER



Statewide trends of deer harvest statistics, Utah 1925–2012.

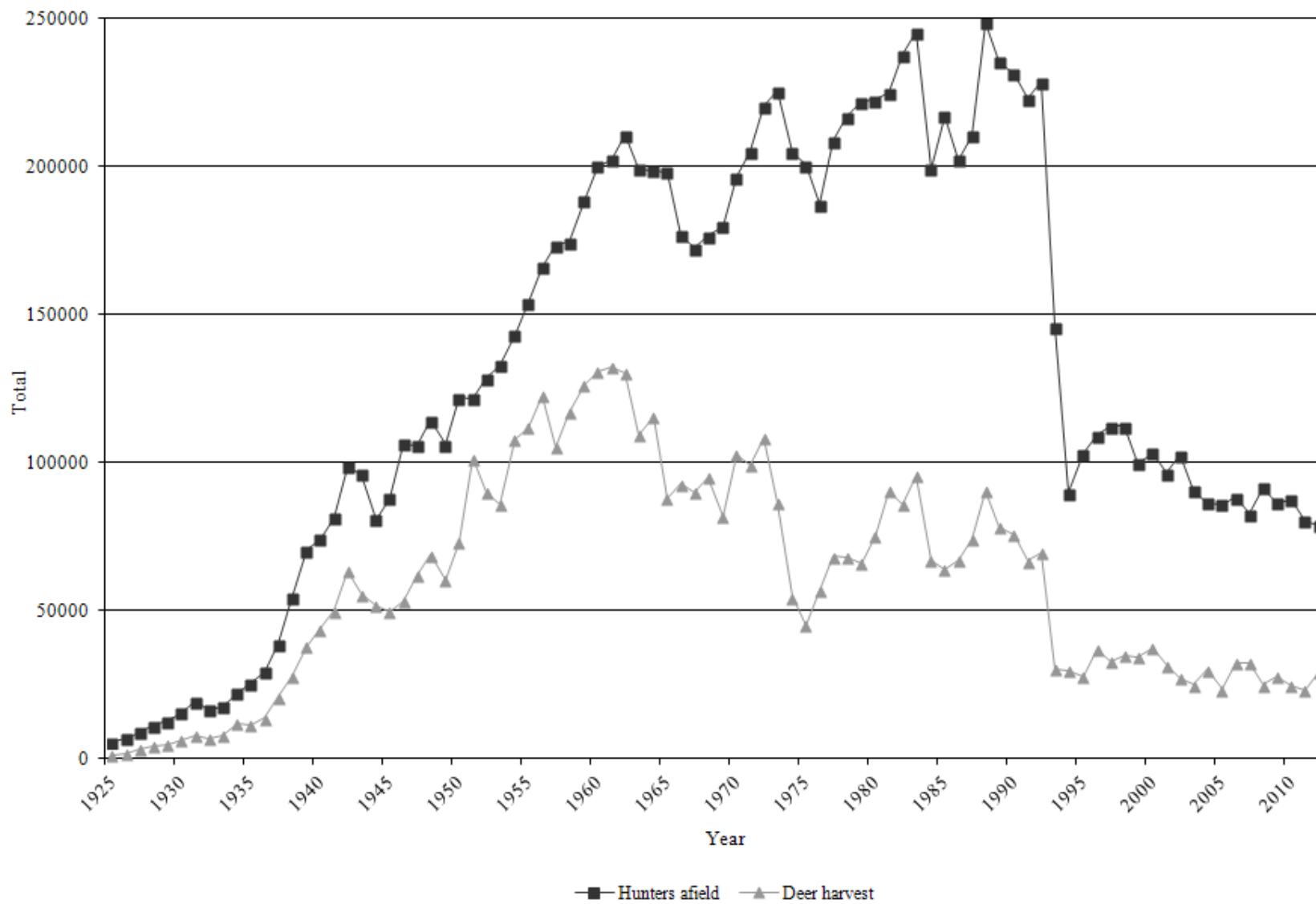

Statewide deer harvest statistics, Utah 1925–1975.

Year	Regular license harvest				Control permit harvest				Archery harvest				Total harvest			
	Buck	Doe	Total	Hunters afield	Buck	Doe	Total	Hunters afield	Buck	Doe	Total	Hunters afield	Buck	Doe	Total	Hunters afield
1925	1400	—	1400	5650	—	—	—	—	—	—	—	—	1400	—	1400	5650
1926	2000	—	2000	7000	—	—	—	—	—	—	—	—	2000	—	2000	7000
1927	3200	—	3200	9100	—	—	—	—	—	—	—	—	3200	—	3200	9100
1928	4400	—	4400	11300	—	—	—	—	—	—	—	—	4400	—	4400	11300
1929	5000	—	5000	12800	—	—	—	—	—	—	—	—	5000	—	5000	12800
1930	6400	—	6400	15600	—	—	—	—	—	—	—	—	6400	—	6400	15600
1931	7800	—	7800	19500	—	—	—	—	—	—	—	—	7800	—	7800	19500
1932	7113	—	7113	16600	—	—	—	—	—	—	—	—	7113	—	7113	16600
1933	8019	—	8019	17700	—	—	—	—	—	—	—	—	8019	—	8019	17700
1934	11271	—	11271	21485	—	825	825	928	—	—	—	—	11271	825	12096	22413
1935	9640	—	9640	23000	—	2008	2008	2598	—	—	—	—	9640	2008	11648	25598
1936	13800	—	13800	29500	—	—	—	—	—	—	—	—	13800	—	13800	29500
1937	21000	—	21000	38900	—	—	—	—	—	—	—	—	21000	—	21000	38900
1938	25572	—	25572	50000	—	2428	2428	4500	—	—	—	—	25572	2428	28000	54500
1939	28552	—	28552	60000	—	9448	9448	10612	—	—	—	—	28552	9448	38000	70612
1940	32300	—	32300	60000	—	11700	11700	14437	—	—	—	—	32300	11700	44000	74437
1941	34460	—	34460	60000	—	15540	15540	21461	—	—	—	—	34460	15540	50000	81461
1942	35723	—	35723	65000	1058	26799	27857	33823	3	26	29	61	36784	26825	63609	98884
1943	39690	—	39690	75000	450	15556	16006	21242	0	12	12	186	40140	15568	55708	96428
1944	40743	—	40743	64672	—	11027	11027	16320	0	7	7	75	40743	11034	51777	81067
1945	37235	—	37235	71734	1730	10924	12654	16160	1	0	1	110	38966	10924	49890	88004
1946	41580	—	41580	89753	1685	10044	11729	16355	12	50	62	248	43277	10094	53371	106356
1947	46940	—	46940	88401	2608	12274	14882	17224	9	41	50	296	49557	12315	61872	105921
1948	53526	—	53526	95073	2222	13052	15274	18961	18	77	95	382	55766	13129	68895	114416
1949	45414	—	45414	86124	2513	12579	15092	19862	5	23	28	244	47932	12602	60534	106230
1950	49879	—	49879	93232	4496	19021	23517	28624	9	12	21	231	54384	19033	73417	122087

Statewide deer harvest statistics, Utah 1925–1975 (cont.).

Year	Regular license harvest				Control permit harvest				Archery harvest				Total harvest			
	Buck	Doe	Total	Hunters afield	Buck	Doe	Total	Hunters afield	Buck	Doe	Total	Hunters afield	Buck	Doe	Total	Hunters afield
1951	63030	31244	94274	112911	4265	3041	7306	8530	34	23	57	316	67329	34308	101637	121757
1952	52655	26296	78951	115887	3940	7228	11168	12358	12	30	42	429	56607	33554	90161	128674
1953	52082	23196	75278	119958	3106	7403	10509	12419	26	66	92	613	65214	30665	95879	132990
1954	65117	28327	93444	123231	2493	11959	14452	19176	69	108	177	745	67679	40394	108073	143152
1955	72267	21274	93541	129303	2923	15163	18086	23121	129	161	290	1733	75319	36598	111917	154157
1956	72947	21923	94870	133676	5191	21917	27108	29382	366	241	607	3159	78504	44081	122585	166217
1957	55121	19757	74878	132797	5993	24111	30104	36289	361	256	617	4570	61475	44124	105599	173656
1958	66933	23718	90651	141551	4477	21232	25709	27501	455	426	881	5605	71865	45376	117241	174657
1959	72850	25450	98300	149908	2948	23830	26778	31298	683	554	1237	7440	76481	49834	126315	188646
1960	74802	25959	100761	150401	3271	25087	28358	41034	919	907	1826	8831	78992	51953	130945	200266
1961	71979	24397	96376	155037	5809	27915	33724	37379	1219	959	2178	9889	79007	53271	132278	202305
1962	69778	27876	97654	163072	4454	16308	30762	36161	1232	908	2140	11546	75464	55092	130556	210779
1963	63043	27013	90056	165531	3290	14013	17303	20920	1059	981	2040	12768	67392	42007	109399	199219
1964	68612	29937	98549	169178	3658	11405	15063	18680	1088	900	1988	10910	73358	42242	115600	198768
1965	51181	24869	76050	171466	1496	8822	10318	14195	1009	666	1675	12635	53686	34357	88043	198296
1966	57915	30043	87958	161529	1043	1444	2487	3224	1271	1224	2495	12190	60229	32711	92940	176943
1967	53261	31610	84871	156404	1356	1759	3115	4072	1181	886	2067	12108	55798	34255	90053	172584
1968	60700	30846	91546	161209	519	498	1017	1272	1494	1104	2598	14164	62713	32448	95161	176645
1969	50297	27218	77515	162265	640	1354	1994	2804	1350	1062	2412	14902	52287	29634	81921	179971
1970	68243	30510	98753	178005	345	883	1228	1853	1819	1189	3008	16775	70407	32582	102989	196633
1971	62924	31351	94275	185105	557	607	1164	1876	1913	1913	3826	18276	65394	33381	98775	205257
1972	68712	34351	103063	197173	1085	1027	2112	3391	1834	1409	3243	20047	71631	36787	108418	220611
1973	51587	30732	82319	198726	435	315	750	1841	1961	1540	3501	25156	53983	32587	86570	225723
1974	45306	7537	52843	187711	169	254	423	1103	807	560	1367	16218	46282	8351	54633	205032
1975	41356	—	41356	177056	1064	1667	2731	5869	1314	—	1314	17625	43734	1667	45401	200550

Statewide deer harvest statistics, Utah 1976–2012.

Year	General-season harvest			Restricted harvest			Total harvest		
	Bucks	Antlerless	Hunters afield	Bucks	Antlerless	Hunters afield	Bucks	Antlerless	Hunters afield
1976	56640	—	185661	288	95	1789	56928	95	187450
1977	67164	—	205104	500	751	3657	67664	751	208761
1978	65142	—	212201	55	3085	4750	65197	3085	216951
1979	60755	—	213547	121	5387	8580	60876	5387	222127
1980	65444	—	208154	—	9796	14388	65444	9796	222542
1981	80627	—	211467	—	10182	13706	80627	10182	225173
1982	75065	—	222305	29	10890	15531	75094	10890	237836
1983	82552	—	228907	—	13164	16711	82552	13164	245618
1984	63044	—	193662	—	4233	5766	63044	4233	199428
1985	59045	—	210313	37	5171	6801	59082	5171	217114
1986	60610	—	193977	103	6371	8572	60713	6371	202549
1987	65969	953	200746	546	6807	9770	66515	7760	210516
1988	68125	1057	222372	378	21178	26313	68503	22235	248685
1989	57381	1169	208031	350	19473	27681	57731	20642	235712
1990	57220	1021	207241	1588	15954	24191	58808	16975	231432
1991	51415	1337	203625	1927	12197	19356	53342	13534	222981
1992	54804	1266	213937	1729	11866	14810	56533	13132	228747
1993	24763	2192	140701	1261	2104	5307	26024	4296	146008
1994	27699	—	86121	1528	699	3859	29227	699	89980
1995	24594	—	97823	1818	1418	5248	26412	1418	103071
1996	32939	28	103892	1638	2554	5502	34577	2582	109394
1997	28144	—	105088	1656	3247	7303	29800	3246	112391
1998	30216	187	106201	1997	2688	6188	32213	2875	112389
1999	29583	139	93290	1880	2831	6561	31463	2970	99851
2000	30728	126	94304	2303	4394	9032	33031	4520	103336
2001	25355	112	88798	2157	4039	7726	27512	4151	96524
2002	21954	53	95264	2409	3092	7454	24363	3145	102718*
2003	20906	89	85553	1619	2435	5217	22525	2524	90770
2004	25954	85	81260	1975	2154	5245	27929	2239	86505
2005	19688	138	81204	1832	1813	4727	21520	1951	85931
2006	28396	122	83710	2152	1734	4742	30548	1856	88452
2007	28001	108	77525	2210	1989	5222	30211	2097	82747
2008	20755	84	86522	2102	2061	5228	22857	2145	91750
2009	22964	122	80470	2451	2474	6102	25415	2596	86572
2010	19365	165	81482	2429	2680	6243	21794	2845	87725
2011	18929	79	75201	2362	1754	5224	21291	1833	80425
2012	25398	162	73959	2302	1549	5107	27700	1711	79066

*In 2002, total hunters afield were estimated.

Total buck deer harvest by management unit / subunit, Utah 2003–2012.

Unit	Subunit	2003	2004	2005	2006	2007	2008	2009	2010	2011	2012		
1	Box Elder	A	Box Elder	761	889	1025	1433	1482	1059	1026	1115	1101	1299
2	Cache	A	Cache	1556	1419	1036	1410	1607	1196	1121	1056	950	1597
3	Ogden	A	Ogden	529	662	412	624	603	463	429	506	407	815
4	Morgan-South Rich	A	Morgan-South Rich	748	818	622	701	1082	417	708	839	600	877
5	East Canyon	A	East Canyon	875	858	770	857	1003	454	650	626	659	910
6	Chalk Creek	A	Chalk Creek	749	926	694	887	872	466	627	667	612	931
7	Kamas	A	Kamas	544	480	449	584	524	319	458	441	446	424
8	North Slope	A	Summit	134	191	86	167	201	175	122	321	245	144
8	North Slope	B	West Daggett	123	334	218	329	314	193	191	237	279	283
8	North Slope	C	Three Corners	83	198	213	320	246	231	147	188	168	234
9	South Slope	A	Yellowstone	583	818	746	917	1045	701	705	525	481	450
9	South Slope	B	Vernal	636	1054	793	1189	1240	939	735	705	625	661
9	South Slope	C	Diamond Mountain	120	95	98	102	98	103	121	115	117	113
9	South Slope	D	Bonanza	43	87	48	98	110	66	55	56	43	88
10	Book Cliffs	A	Book Cliffs	347	391	412	463	469	467	573	555	487	458
11	Nine Mile	A	Anthro	60	127	65	148	157	89	129	105	45	160
11	Nine Mile	B	Range Creek	193	202	217	324	306	302	286	273	284	300
12	San Rafael	A	San Rafael	130	146	174	215	265	214	292	139	330	497
13	La Sal	A	La Sal Mountains	571	562	499	789	414	484	458	512	675	587
13	La Sal	B	Dolores Triangle	26	18	17	19	15	13	17	20	17	10
14	San Juan	A	Abajo	414	712	812	1327	789	1180	982	485	824	873
14	San Juan	B	Elk Ridge	43	41	37	31	29	36	45	47	46	43
15	Henry Mountains	A	Henry Mountains	22	21	22	28	32	41	47	59	73	73

Total buck deer harvest by management unit / subunit, Utah 2003–2012 (cont.).

Unit	Subunit	2003	2004	2005	2006	2007	2008	2009	2010	2011	2012		
16	Central Mountains	A	Nebo	966	1526	859	1683	1120	817	918	1107	1201	1040
16	Central Mountains	B	Manti	2150	2722	1971	2760	2765	1782	2271	1711	1406	2083
17	Wasatch Mountains	A	West (Diamond Fork)	613	615	473	500	477	398	614	1019‡	903‡	1735‡
17	Wasatch Mountains	A	Heber	770	861	600	904	968	490	611	—	—	—
17	Wasatch Mountains	A	Salt Lake	115	104	69	27	110	82	92	340	162	209
17	Wasatch Mountains	A	Timpanogos	358	304	187	374	332	181	224	—	—	—
17	Wasatch Mountains	B	Currant Creek	760	1086	640	759	895	585	629	947	614	827
17	Wasatch Mountains	C	Avintaquin	159	187	159	235	147	140	114	200	196	367
18	Oquirrh-Stansbury	A	Oquirrh-Stansbury	969	725	677	883	772	611	651	573	558	1041
19	West Desert	A	West Desert	119	85	88	199	165	176	87	123	129	92
19	West Desert	B	Vernon	74	79	76	101	116	152	163	181	183	166
19	West Desert	C	Tintic	307	396	387	249	267	232	282	140	108	248
20	Southwest Desert	A	Southwest Desert	120	129	86	169	114	131	226	294	416	155
21	Fillmore	A	Oak Creek (non-LE)	715*	1113*	156	500	476	284	336	220	160	102
21	Fillmore	A	Oak Creek (LE)	31	38	21	26	25	33	32	28	32	14
21	Fillmore	B	Pahvant	—	—	479	161	710	524	663	448	351	491
22	Beaver	A	Beaver	587	1064	677	1142	1185	959	1329	891	1080	1207
23	Monroe	A	Monroe	863	884	614	798	813	679	444	252	432	519
24	Mt. Dutton	A	Mt. Dutton	154	129	139	254	268	275	262	150	193	224
25	Plateau	A	Fish Lake	709	810	535	816	709	582	691	528	368	543
25	Plateau	B	Thousand Lakes	24	22	19	28	22	24	27	35	66	142
25	Plateau	C	Boulder	506	671	542	811	849	788	748	579	407	694
26	Kaiparowits	A	Kaiparowits	33	31	50	73	76	48	100	35	42	111
27	Paunsaugunt	A	Paunsaugunt	118	142	135	160	157	172	205	197	215	186
28	Panguitch Lake	A	Panguitch Lake	657	978	677	1041	1151	1052	1122	569	722	1168
29	Zion	A	Zion	417	798	623	1019	962	749	957	772	839	1367
30	Pine Valley	A	Pine Valley	725	944	798	1575	1290	1120	1422	863	890	1130

*Includes Fillmore, Pahvant.

‡Includes Diamond Fork, Heber, Timpanogos.

Total antlerless* deer harvest by management unit / subunit, Utah 2003–2012.

	Unit	Subunit	2003	2004	2005	2006	2007	2008	2009	2010	2011	2012
1	Box Elder	A Box Elder	42	39	31	123	105	204	338	190	147	227
2	Cache	A Cache	0	0	0	72	97	100	170	248	148	159
3	Ogden	A Ogden	14	0	5	16	4	31	23	35	25	37
4	Morgan-South Rich	A Morgan-South Rich	207	186	187	15	6	0	0	12	5	8
5	East Canyon	A East Canyon	284	263	209	311	166	46	70	70	39	103
6	Chalk Creek	A Chalk Creek	256	280	313	135	348	59	51	81	78	72
7	Kamas	A Kamas	49	25	23	44	52	24	41	20	28	15
8	North Slope	A Summit	0	0	0	0	0	0	0	0	8	0
8	North Slope	B West Daggett	0	0	5	5	0	4	3	30	25	71
8	North Slope	C Three Corners	17	5	0	4	2	5	15	42	2	4
9	South Slope	A Yellowstone	5	10	30	177	217	211	160	187	112	155
9	South Slope	B Vernal	176	201	99	131	158	110	140	216	135	83
9	South Slope	C Diamond Mountain	0	0	0	0	61	0	6	25	0	0
9	South Slope	D Bonanza	0	0	0	2	0	0	0	0	0	0
10	Book Cliffs	A Book Cliffs	10	0	0	0	0	0	0	0	0	0
11	Nine Mile	A Anthro	0	0	0	24	7	0	0	25	20	22
11	Nine Mile	B Range Creek	0	0	0	0	9	23	36	7	25	11
12	San Rafael	A San Rafael	0	0	0	53	57	67	42	53	67	26
13	La Sal	A La Sal Mountains	0	0	0	5	4	10	0	2	3	0
13	La Sal	B Dolores Triangle	0	0	0	0	0	0	0	0	0	0
14	San Juan	A Abajo	0	0	0	20	57	77	89	52	30	25
14	San Juan	B Elk Ridge	0	0	0	0	0	0	7	0	0	0
15	Henry Mountains	A Henry Mountains	0	0	0	0	0	0	0	0	0	0

*Harvest includes mitigation permits.

Total antlerless* deer harvest by management unit / subunit, Utah 2003–2012 (cont.).

Unit	Subunit	2003	2004	2005	2006	2007	2008	2009	2010	2011	2012
16	Central Mountains A Nebo	109	131	107	208	152	183	107	92	68	27
16	Central Mountains B Manti	0	0	0	73	90	130	144	147	164	119
17	Wasatch Mountains A West (Diamond Fork)	0	5	0	17	2	12	40	38‡	21‡	17‡
17	Wasatch Mountains A Heber	0	0	0	0	0	0	8	—	—	—
17	Wasatch Mountains A Salt Lake	23	23	23	7	32	12	35	58	26	37
17	Wasatch Mountains A Timpanogos	0	115	0	4	0	0	0	—	—	—
17	Wasatch Mountains B Currant Creek	55	5	0	16	11	14	5	51	18	32
17	Wasatch Mountains C Avintaquin	0	0	0	2	0	0	0	0	2	0
18	Oquirrh-Stansbury A Oquirrh-Stansbury	40	0	21	82	52	66	78	73	56	34
19	West Desert A West Desert	0	0	0	43	28	29	3	18	4	12
19	West Desert B Vernon	0	0	0	0	18	32	21	31	5	1
19	West Desert C Tintic	0	0	0	13	15	5	8	20	36	22
20	Southwest Desert A Southwest Desert	0	0	0	25	41	29	37	38	35	13
21	Fillmore A Oak Creek (non-LE)	43**	8**	17	59	78	102	115	108	56	22
21	Fillmore A Oak Creek (LE)	0	0	0	0	0	0	0	0	0	0
21	Fillmore B Pahvant	—	—	0	1	9	0	0	16	10	3
22	Beaver A Beaver	0	0	0	23	3	39	48	48	49	23
23	Monroe A Monroe	101	42	38	109	112	195	231	150	97	81
24	Mt. Dutton A Mt. Dutton	0	0	0	0	1	4	12	4	5	19
25	Plateau A Fish Lake	0	0	0	0	4	0	0	6	5	0
25	Plateau B Thousand Lakes	0	0	0	6	2	9	37	8	9	1
25	Plateau C Boulder	0	0	0	10	51	53	94	82	51	61
26	Kaiparowits A Kaiparowits	0	0	0	3	1	1	1	2	0	0
27	Paunsaugunt A Paunsaugunt	112	0	0	0	0	61	77	98	0	0
28	Panguitch Lake A Panguitch Lake	0	0	0	4	2	133	122	134	122	109
29	Zion A Zion	0	0	0	0	0	0	41	114	3	10
30	Pine Valley A Pine Valley	38	0	0	14	39	65	141	214	94	47

*Harvest includes mitigation permits.

**Includes Fillmore, Pahvant.

‡Includes Diamond Fork, Heber, Timpanogos.

Total buck deer hunters afield by management unit / subunit, Utah 2003–2012.

	Unit	Subunit	2003	2004	2005	2006	2007	2008	2009	2010	2011	2012
1	Box Elder	A Box Elder	2950	3180	3453	4065	3590	3557	3667	4047	3831	3876
2	Cache	A Cache	8283	7563	7400	7085	6183	6125	6555	5861	5743	6463
3	Ogden	A Ogden	2417	2681	2371	2466	2123	2115	2372	2711	2348	2746
4	Morgan-South Rich	A Morgan-South Rich	2098	2357	2213	2119	2484	2121	2296	2242	2205	2462
5	East Canyon	A East Canyon	3353	3294	4015	3665	3425	3210	3717	3357	3666	4417
6	Chalk Creek	A Chalk Creek	1754	1772	1898	1939	1902	1674	1688	1724	1806	2163
7	Kamas	A Kamas	2985	2836	2890	3120	3057	2923	2686	2477	2653	2781
8	North Slope	A Summit	801	844	705	950	1204	1212	1192	1661	1788	1050
8	North Slope	B West Daggett	875	833	942	900	1063	1015	1069	1331	1024	1278
8	North Slope	C Three Corners	383	428	432	687	724	857	664	823	554	1086
9	South Slope	A Yellowstone	2599	2539	2832	2623	2866	2779	3046	2405	2052	1554
9	South Slope	B Vernal	2187	2921	2535	3049	3470	3117	2982	2776	2337	1755
9	South Slope	C Diamond Mountain	155	117	119	116	114	120	125	122	123	121
9	South Slope	D Bonanza	122	238	135	224	228	222	207	218	158	315
10	Book Cliffs	A Book Cliffs	405	442	471	515	513	540	634	623	567	559
11	Nine Mile	A Anthro	328	425	272	351	537	477	505	435	279	558
11	Nine Mile	B Range Creek	682	920	779	897	998	788	835	1073	889	858
12	San Rafael	A San Rafael	499	582	653	723	845	653	956	864	1291	1649
13	La Sal	A La Sal Mountains	1724	1418	1469	1678	1200	1589	1420	2586	2298	1842
13	La Sal	B Dolores Triangle	30	20	20	21	21	21	18	21	17	18
14	San Juan	A Abajo	2050	1699	2139	2685	1786	2509	2649	1981	2009	2407
14	San Juan	B Elk Ridge	47	44	45	40	40	41	50	50	50	53
15	Henry Mountains	A Henry Mountains	23	25	24	28	36	43	49	72	82	77

Total buck deer hunters afield by management unit / subunit, Utah 2003–2012 (cont.).

Unit	Subunit	2003	2004	2005	2006	2007	2008	2009	2010	2011	2012	
16	Central Mountains A	Nebo	4320	4572	4409	5627	3919	4209	3647	5544	5930	4194
16	Central Mountains B	Manti	10708	10203	10658	10683	11573	10456	10703	9101	7917	7458
17	Wasatch Mountains A	West (Diamond Fork)	3453	3499	3257	2881	2684	2892	3615	5347‡	5104‡	7246‡
17	Wasatch Mountains A	Heber	3656	3525	3780	3815	3718	2940	3788	—	—	—
17	Wasatch Mountains A	Salt Lake	1131	889	1270	458	1082	1045	1738	3007	2509	1978
17	Wasatch Mountains A	Timpanogos	1382	1350	1158	1623	1348	1284	1442	—	—	—
17	Wasatch Mountains B	Currant Creek	3765	3344	3751	3194	3157	3542	3687	5057	3276	2515
17	Wasatch Mountains C	Avintaquin	675	545	640	658	514	748	596	966	708	992
18	Oquirrh-Stansbury A	Oquirrh-Stansbury	3317	3053	2815	2989	2680	2435	2839	2730	2543	2533
19	West Desert A	West Desert	522	546	512	698	620	598	811	673	827	541
19	West Desert B	Vernon	139	128	119	127	144	183	199	231	245	251
19	West Desert C	Tintic	1512	1653	1667	1121	1056	1281	1903	813	665	838
20	Southwest Desert A	Southwest Desert	443	447	533	609	602	736	728	1561	1627	735
21	Fillmore A	Oak Creek (non-LE)	2999*	3533*	592	1727	1474	1221	1619	1009	696	484
21	Fillmore A	Oak Creek (LE)	56	59	41	41	45	42	51	46	47	26
21	Fillmore B	Pahvant	—	—	2736	742	2412	2746	2932	2331	1715	1781
22	Beaver A	Beaver	3182	3472	3374	3503	3608	3282	3864	4011	3824	3649
23	Monroe A	Monroe	2576	2913	2505	2543	2319	2223	1699	1499	1413	976
24	Mt. Dutton A	Mt. Dutton	824	571	622	695	752	883	972	921	792	697
25	Plateau A	Fish Lake	2757	2779	2571	2409	2623	2329	2720	2683	2077	1423
25	Plateau B	Thousand Lakes	42	38	37	37	27	34	34	118	209	471
25	Plateau C	Boulder	1846	1772	1900	2025	2269	2275	2456	2087	1720	1476
26	Kaiparowits A	Kaiparowits	174	160	174	195	215	210	255	218	199	370
27	Paunsaugunt A	Paunsaugunt	178	200	199	203	199	204	237	252	260	236
28	Panguitch Lake A	Panguitch Lake	3206	3273	2962	3398	3618	3538	3985	2662	2645	2917
29	Zion A	Zion	1692	2021	2193	2500	2530	2177	2441	2490	2631	2795
30	Pine Valley A	Pine Valley	3346	3694	4000	4376	4454	3985	4486	3788	3289	3747

*Includes Fillmore, Pahvant.

‡Includes Diamond Fork, Heber, Timpanogos.

Total antlerless* deer hunters afield by management unit / subunit, Utah 2003–2012.

	Unit		Subunit	2003	2004	2005	2006	2007	2008	2009	2010	2011	2012
1	Box Elder	A	Box Elder	117	93	73	139	176	255	599	233	244	314
2	Cache	A	Cache	0	0	0	45	73	72	135	207	147	174
3	Ogden	A	Ogden	0	0	0	9	6	18	16	37	25	45
4	Morgan-South Rich	A	Morgan-South Rich	168	147	161	15	6	0	5	4	2	8
5	East Canyon	A	East Canyon	308	284	303	335	237	33	31	42	31	43
6	Chalk Creek	A	Chalk Creek	194	177	238	121	271	55	44	68	81	79
7	Kamas	A	Kamas	50	25	26	52	47	15	33	18	20	20
8	North Slope	A	Summit	0	0	0	0	0	0	0	0	8	0
8	North Slope	B	West Daggett	0	0	0	2	0	1	2	34	29	72
8	North Slope	C	Three Corners	19	0	0	0	9	16	14	41	6	4
9	South Slope	A	Yellowstone	0	0	0	172	171	204	206	191	222	247
9	South Slope	B	Vernal	226	182	84	151	200	117	154	195	110	121
9	South Slope	C	Diamond Mountain	0	0	0	0	79	0	3	30	0	0
9	South Slope	D	Bonanza	0	0	0	1	0	0	0	0	0	0
10	Book Cliffs	A	Book Cliffs	17	0	0	0	0	0	0	0	0	0
11	Nine Mile	A	Anthro	0	0	0	19	5	1	0	16	33	34
11	Nine Mile	B	Range Creek	0	0	0	0	9	23	32	6	19	13
12	San Rafael	A	San Rafael	0	0	0	42	52	53	43	36	67	39
13	La Sal	A	La Sal Mountains	0	0	0	3	8	5	0	1	2	2
13	La Sal	B	Dolores Triangle	0	0	0	0	0	0	0	0	0	0
14	San Juan	A	Abajo	0	0	0	8	46	60	93	68	25	17
14	San Juan	B	Elk Ridge	0	0	0	0	0	0	6	0	0	0
15	Henry Mountains	A	Henry Mountains	0	0	0	0	0	0	0	0	0	0

*Hunters afield includes mitigation permits.

Total antlerless* deer hunters afield by management unit / subunit, Utah 2003–2012 (cont.).

Unit	Subunit	2003	2004	2005	2006	2007	2008	2009	2010	2011	2012	
16	Central Mountains A	Nebo	172	170	195	255	219	229	213	171	131	54
16	Central Mountains B	Manti	0	0	0	66	88	121	151	118	139	143
17	Wasatch Mountains A	West (Diamond Fork)	0	0	0	17	22	12	32	23‡	29‡	23‡
17	Wasatch Mountains A	Heber	0	0	0	0	0	0	0	—	—	—
17	Wasatch Mountains A	Salt Lake	0	35	0	0	0	0	0	0	0	0
17	Wasatch Mountains A	Timpanogos	0	142	0	0	0	0	0	—	—	—
17	Wasatch Mountains B	Currant Creek	71	0	0	31	16	21	15	39	43	40
17	Wasatch Mountains C	Avintaquin	0	0	0	5	2	0	0	0	2	0
18	Oquirrh-Stansbury A	Oquirrh-Stansbury	23	0	13	75	51	47	57	51	37	31
19	West Desert A	West Desert	0	0	0	21	20	29	16	11	5	8
19	West Desert B	Vernon	0	0	0	0	18	26	22	23	6	2
19	West Desert C	Tintic	0	0	0	8	13	10	9	20	15	13
20	Southwest Desert A	Southwest Desert	0	0	0	22	37	27	29	35	29	11
21	Fillmore A	Oak Creek	74**	31**	17	76	153	175	182	187	49	18
21	Fillmore A	Oak Creek (LE)	0	0	0	0	0	0	0	0	0	0
21	Fillmore B	Pahvant	—	—	0	1	6	0	3	34	20	2
22	Beaver A	Beaver	0	0	0	21	10	22	35	38	34	38
23	Monroe A	Monroe	184	84	79	125	206	299	307	310	133	99
24	Mt. Dutton A	Mt. Dutton	0	0	0	0	2	3	15	7	4	14
25	Plateau A	Fish Lake	0	0	0	9	5	0	12	5	10	11
25	Plateau B	Thousand Lakes	0	0	0	3	4	9	13	2	3	3
25	Plateau C	Boulder	0	0	0	24	39	45	64	55	52	63
26	Kaiparowits A	Kaiparowits	0	0	0	3	1	1	2	1	3	0
27	Paunsaugunt A	Paunsaugunt	80	0	0	0	0	64	64	95	0	0
28	Panguitch Lake A	Panguitch Lake	0	0	0	4	2	153	139	147	135	128
29	Zion A	Zion	0	0	0	0	0	49	175	14	8	
30	Pine Valley A	Pine Valley	63	0	0	16	38	74	163	239	108	68

*Harvest includes mitigation permits.

**Includes Fillmore, Pahvant.

‡Includes Diamond Fork, Heber, Timpanogos.

Total deer harvest by management unit, Utah 2012.

Unit	Buck harvest	Antlerless harvest	Total harvest	Hunters afield	Mean days hunted	Success rate (%)
1 Box Elder	1299	227	1526	4190	4.0	34.6
2 Cache	1597	159	1756	6637	4.4	26.0
3 Ogden	815	37	852	2791	4.6	30.3
4 Morgan-South Rich	877	8	885	2470	3.3	35.8
5 East Canyon	910	103	1013	4460	5.0	22.5
6 Chalk Creek	931	72	1003	2242	3.6	44.1
7 Kamas	424	15	439	2801	4.4	15.5
8 North Slope	661	75	736	3490	4.2	20.8
9 South Slope	1312	238	1550	4113	5.2	36.3
10 Book Cliffs	458	0	458	559	5.2	81.9
11 Nine Mile	460	33	493	1463	4.5	33.3
12 San Rafael	497	26	523	1688	3.3	30.2
13 La Sal	597	0	597	1862	4.8	32.1
14 San Juan	916	25	941	2477	4.8	37.5
15 Henry Mountains	73	0	73	77	3.8	94.8
16 Central Mountains	3123	146	3269	11849	4.6	27.1
17 Wasatch Mountains	3138	86	3224	12794	4.4	25.0
18 Oquirrh-Stansbury	1041	34	1075	2564	4.3	41.4
19 West Desert	506	35	541	1653	4.8	31.6
20 Southwest Desert	155	13	168	746	5.3	21.4
21 Fillmore	607	25	632	2311	4.9	26.8
22 Beaver	1207	23	1230	3687	4.9	33.2
23 Monroe	519	81	600	1075	4.4	52.1
24 Mt Dutton	224	19	243	711	5.1	33.2
25 Plateau	1379	62	1441	3447	4.6	40.9
26 Kaiparowits	111	0	111	370	3.9	30.0
27 Paunsaugunt	186	0	186	236	5.4	78.8
28 Panguitch Lake	1168	109	1277	3045	5.2	38.4
29 Zion	1367	10	1377	2803	4.6	49.0
30 Pine Valley	1130	47	1177	3815	5.0	30.6
Unidentified	14	3	17	154	5.1	11.0
Statewide totals	27700	1711	29411	79066	5.2	11.0

General-season any legal weapon (rifle)* deer harvest, Utah 2012.

Unit	Hunt number	Hunt name	Buck harvest	Permits	Hunters afield	Mean days hunted	Success rate (%)
22	1530	Beaver	562	1465	1374	4.5	40.9
1	1531	Box Elder	691	2405	2061	3.5	33.5
2	1532	Cache	858	3509	3172	3.8	27.0
12/16B/16C	1533	Central Mountains, Manti/San Rafael	1270	3663	3286	4.0	38.7
16A	1534	Central Mountains, Nebo	491	1860	1601	3.9	30.6
4/5/6	1535	Chalk Creek/East Canyon/Morgan-South Rich	1318	3477	3043	3.5	43.3
21A	1536	Fillmore, Oak Creek	52	269	243	4.5	21.5
21B	1537	Fillmore, Pahvant	215	728	664	4.6	32.4
7	1538	Kamas	239	1533	1305	3.7	18.3
13A	1539	La Sal, La Sal Mountains	291	931	824	4.5	35.3
23	1540	Monroe	261	424	389	3.4	67.3
24	1541	Mt Dutton	119	298	276	4.9	43.0
11	1542	Nine Mile	209	579	512	4.0	40.9
8	1543	North Slope	364	1717	1464	4.1	24.9
3	1544	Ogden	372	1245	1046	3.5	35.5
18	1545	Oquirrh-Stansbury	473	989	900	3.5	52.6
28	1546	Panguitch Lake	550	1196	1116	4.5	49.3
30	1547	Pine Valley	502	1533	1408	4.4	35.7
25C/26	1548	Plateau, Boulder/Kaiparowits	352	741	635	3.9	55.4
25A	1549	Plateau, Fish Lake	239	641	540	3.9	44.1
25B	1550	Plateau, Thousand Lakes	33	120	107	4.2	30.8
14A	1551	San Juan, Abajo	345	1152	989	4.3	34.9
9B/9D	1552	South Slope, Bonanza/Vernal	299	763	692	3.6	43.2
9A	1553	South Slope, Yellowstone	164	635	560	3.8	29.3
20	1554	Southwest Desert	83	342	288	4.5	29.0
17B/17C	1555	Wasatch Mountains, Avintaquin/ Currant Creek	657	1675	1502	3.5	43.7
17A	1556	Wasatch Mountains, West CR	824	3231	2852	3.7	28.9
19C	1557	West Desert, Tintic	109	393	361	3.8	30.1
19A	1558	West Desert, West	46	301	247	4.2	18.5
29	1559	Zion	687	1320	1211	4.4	56.7
Statewide totals			12675	39135	34668	3.9	36.5

*This table does not include data from youth hunters because youth hunters could hunt all 3 general seasons. See youth hunter harvest statistics on the next page.

Youth* general-season any legal weapon (rifle) deer harvest, Utah 2012.

Unit	Hunt number	Hunt name	Buck harvest	Permits	Hunters afield	Mean days hunted	Success rate (%)
22	1530	Beaver	180	391	377	6.0	47.8
1	1531	Box Elder	182	536	458	3.7	39.8
2	1532	Cache	307	871	784	5.2	39.1
12/16B/16C	1533	Central Mountains, Manti/San Rafael	522	1243	1155	5.9	45.2
16A	1534	Central Mountains, Nebo	249	666	614	6.5	40.6
4/5/6	1535	Chalk Creek/East Canyon/Morgan-South Rich	441	893	803	4.4	54.9
21A	1536	Fillmore, Oak Creek	26	64	62	4.4	42.4
21B	1537	Fillmore, Pahvant	92	188	177	5.8	52.0
7	1538	Kamas	53	340	273	4.7	19.4
13A	1539	La Sal, La Sal Mountains	51	203	190	4.9	26.7
23	1540	Monroe	87	112	110	5.2	79.0
24	1541	Mt Dutton	30	75	72	4.3	42.2
11	1542	Nine Mile	79	159	145	5.8	54.1
8	1543	North Slope	90	393	351	4.9	25.6
3	1544	Ogden	134	284	249	4.6	53.8
18	1545	Oquirrh-Stansbury	188	341	322	4.5	58.3
28	1546	Panguitch Lake	190	349	338	6.2	56.2
30	1547	Pine Valley	163	348	324	6.3	50.4
25C/26	1548	Plateau, Boulder/Kaiparowits	106	175	159	5.1	66.7
25A	1549	Plateau, Fish Lake	88	167	146	5.0	60.0
25B	1550	Plateau, Thousand Lakes	2	2	2	4.0	100.0
14A	1551	San Juan, Abajo	125	309	288	5.6	43.5
9B/9D	1552	South Slope, Bonanza/Vernal	183	291	264	5.6	69.4
9A	1553	South Slope, Yellowstone	117	218	199	5.3	58.7
20	1554	Southwest Desert	21	66	57	6.2	36.7
17B/17C	1555	Wasatch Mountains, Avintaquin/ Currant Creek	228	528	470	4.5	48.5
17A	1556	Wasatch Mountains, West CR	285	1040	920	4.7	31.0
19C	1557	West Desert, Tintic	54	125	115	5.5	47.1
19A	1558	West Desert, West	23	84	72	5.6	32.4
29	1559	Zion	173	314	309	5.7	56.0
Statewide totals			4469	10775	9805	5.2	46.6

*Youth hunters who obtained a general-season any legal weapon deer permit could hunt all 3 general seasons. This table summarizes data from all 3 seasons (not including extended archery season).

General-season muzzleloader deer harvest, Utah 2012.

Unit	Hunt number	Hunt name	Buck harvest	Permits	Hunters afield	Mean days hunted	Success rate (%)
22	1560	Beaver	247	583	523	4.0	47.1
1	1561	Box Elder	131	599	476	3.6	27.4
2	1562	Cache	264	1394	1199	4.3	22.0
12/16B/16C	1563	Central Mountains, Manti/San Rafael	392	1633	1383	4.3	28.3
16A	1564	Central Mountains, Nebo	149	828	691	4.3	21.5
4/5/6	1565	Chalk Creek/East Canyon/Morgan-South Rich	129	876	724	3.9	17.8
21A	1566	Fillmore, Oak Creek	15	86	62	4.5	24.3
21B	1567	Fillmore, Pahvant	69	286	256	4.3	26.9
7	1568	Kamas	71	607	518	4.1	13.7
13A	1569	La Sal, La Sal Mountains	100	376	315	4.4	31.6
23	1570	Monroe	84	170	155	4.3	54.2
24	1571	Mt Dutton	34	120	103	4.3	32.8
11	1572	Nine Mile	50	238	183	4.1	27.3
8	1573	North Slope	137	697	567	4.4	24.2
3	1574	Ogden	131	423	346	3.7	37.8
18	1575	Oquirrh-Stansbury	165	440	354	3.7	46.8
28	1576	Panguitch Lake	207	494	437	4.3	47.4
30	1577	Pine Valley	207	614	559	3.8	37.1
25C/26	1578	Plateau, Boulder/Kaiparowits	173	301	270	4.0	63.9
25A	1579	Plateau, Fish Lake	98	268	235	3.8	41.9
25B	1580	Plateau, Thousand Lakes	16	66	55	4.7	29.3
14A	1581	San Juan, Abajo	153	470	395	4.3	38.7
9B/9D	1582	South Slope, Bonanza/Vernal	145	342	304	4.4	47.7
9A	1583	South Slope, Yellowstone	99	281	253	3.9	39.1
20	1584	Southwest Desert	16	107	87	4.6	18.9
17B/17C	1585	Wasatch Mountains, Avintaquin/ Currant Creek	220	732	612	4.2	36.0
17A	1586	Wasatch Mountains, West CR	297	1407	1184	4.1	25.1
19C	1587	West Desert, Tintic	45	170	145	4.2	31.2
19A	1588	West Desert, West	10	122	93	4.1	11.1
29	1589	Zion	225	508	432	3.6	52.1
Statewide totals			4079	15238	12916	4.1	32.0

General-season archery* deer harvest, Utah 2012.

Unit	Hunt number	Hunt name	Buck harvest	Permits	Hunters afield	Mean days hunted	Success rate (%)
22	1500	Beaver	100	599	521	6.6	19.2
1	1501	Box Elder	36	493	243	5.8	14.7
2	1502	Cache	104	1130	830	7.7	12.5
12/16B/16C	1503	Central Mountains, Manti/San Rafael	223	1617	1410	6.7	15.8
16A	1504	Central Mountains, Nebo	86	838	676	7.6	12.8
4/5/6	1505	Chalk Creek/East Canyon/Morgan-South Rich	88	1311	917	7.4	9.6
21A	1506	Fillmore, Oak Creek	3	91	52	8.2	6.3
21B	1507	Fillmore, Pahvant	53	286	215	7.1	24.7
7	1508	Kamas	48	624	516	6.9	9.4
13A	1509	La Sal, La Sal Mountains	95	362	292	6.7	32.4
23	1510	Monroe	55	176	151	7.6	36.5
24	1511	Mt Dutton	19	121	102	7.8	19.0
11	1512	Nine Mile	27	243	181	8.0	14.9
8	1513	North Slope	60	708	581	7.9	10.3
3	1514	Ogden	33	472	330	7.2	9.9
18	1515	Oquirrh-Stansbury	68	445	352	7.9	19.4
28	1516	Panguitch Lake	142	499	460	9.0	30.8
30	1517	Pine Valley	116	618	520	7.7	22.4
25C/26	1518	Plateau, Boulder/Kaiparowits	83	307	249	7.1	33.3
25A	1519	Plateau, Fish Lake	66	273	232	7.2	28.2
25B	1520	Plateau, Thousand Lakes	9	41	31	6.5	28.6
14A	1521	San Juan, Abajo	161	477	429	7.0	37.6
9B/9D	1522	South Slope, Bonanza/Vernal	80	354	313	8.9	25.4
9A	1523	South Slope, Yellowstone	30	282	206	7.0	14.5
20	1524	Southwest Desert	13	114	90	7.0	14.3
17B/17C	1525	Wasatch Mountains, Avintaquin/ Currant Creek	128	735	645	7.3	19.9
17A	1526	Wasatch Mountains, West CR	123	1415	1014	7.7	12.2
19C	1527	West Desert, Tintic	22	170	113	8.5	19.6
19A	1528	West Desert, West	8	128	61	6.8	13.8
29	1529	Zion	171	517	426	6.6	40.2
Statewide totals			2250	15446	12158	4.1	19.1

*Does not include harvest from extended archery season.

Dedicated hunter* deer harvest, Utah 2012.

Unit	Hunt name	Buck harvest	Permits	Hunters afield	Mean days hunted	Success rate (%)
22	Beaver	118	424	406	9.5	28.9
1	Box Elder	15	50	47	9.6	32.3
2	Cache	34	110	107	10.9	32.3
12/16B/16C	Central Mountains, Manti/San Rafael	142	558	526	10.8	27.0
16A	Central Mountains, Nebo	54	183	178	10.7	30.4
4/5/6	Chalk Creek/East Canyon/Morgan-South Rich	50	153	146	9.9	34.1
21A	Fillmore, Oak Creek	6	24	24	11.6	26.7
21B	Fillmore, Pahvant	58	215	208	9.8	27.7
7	Kamas	13	47	47	9.2	28.6
13A	La Sal, La Sal Mountains	25	82	81	9.6	31.5
23	Monroe	32	80	74	8.0	42.6
24	Mt Dutton	22	74	71	9.4	31.0
11	Nine Mile	17	77	76	12.4	23.1
8	North Slope	6	49	46	8.2	13.8
3	Ogden	17	40	39	8.1	44.8
18	Oquirrh-Stansbury	124	238	230	9.6	54.0
28	Panguitch Lake	79	233	218	11.4	36.0
30	Pine Valley	137	437	422	10.2	32.5
25C/26	Plateau, Boulder/Kaiparowits	91	224	208	8.4	43.6
25A	Plateau, Fish Lake	38	106	95	8.9	40.0
25B	Plateau, Thousand Lakes	82	150	143	9.4	57.3
14A	San Juan, Abajo	11	65	59	10.9	19.4
9B/9D	South Slope, Bonanza/Vernal	3	19	18	9.0	16.7
9A	South Slope, Yellowstone	13	62	55	11.3	23.5
20	Southwest Desert	22	104	97	12.6	22.2
17B/17C	Wasatch Mountains, Avintaquin/ Currant Creek	91	259	249	9.0	36.4
17A	Wasatch Mountains, West CR	99	315	293	10.4	33.6
19C	West Desert, Tintic	18	37	35	11.8	50.0
19A	West Desert, West	5	30	28	12.2	16.7
29	Zion	102	195	186	8.1	55.1
Statewide totals		1524	4640	4412	10.0	34.9

*Dedicated hunters could hunt all 3 general deer seasons. This table summarizes data from all 3 seasons (not including extended archery season).

Extended archery* deer harvest, Utah 2012.

Unit	Hunt name	Buck harvest	Antlerless harvest	Total harvest	Hunters afield	Mean days hunted	Success rate (%)
1	Box Elder	13	7	20	150	10.2	13.3
5	East Canyon	127	73	200	1828	6.8	10.9
3	Ogden	50	6	56	526	6.6	10.6
9B	South Slope, Vernal	39	27	66	290	11.9	22.8
9A	South Slope, Yellowstone	27	7	34	163	7.4	20.9
17A	Wasatch Mountains, Salt Lake	107	37	144	1460	6.6	9.9
17A	Wasatch Mountains, West CR	19	2	21	174	5.2	12.1
	Unidentified	14	3	17	154	5.1	11.0
	Statewide totals**	396	162	558	4185	8.0	13.3

*This table provides a simple summary of all deer hunting activity during the extended archery deer season and includes dedicated hunters, general-season archery deer hunters, and youth general-season any weapon deer hunters. Success rates were calculated from projected estimates and not raw data.

**Statewide totals for hunters afield do not equal the sum of the columns because hunters could hunt multiple units.

Premium limited-entry and limited-entry buck deer harvest, Utah 2012.

Hunt type	Unit	Hunt number	Hunt name	Buck harvest	Permits	Hunters afield	Mean days hunted	Success rate (%)
Archery	15	1000	Henry Mountains	9	9	9	8.6	100.0
	27	1001	Paunsaugunt	19	28	28	9.2	69.2
	10	1009	Book Cliffs	81	113	112	7.7	72.1
	21	1010	Fillmore, Oak Creek	0	4	3	11.0	0.0
	13	1011	La Sal , Dolores Triangle	0	4	4	10.0	0.0
	14	1012	San Juan, Elk Ridge	12	13	13	6.8	92.3
	9	1013	South Slope, Diamond Mountain	14	18	18	8.8	75.0
	19	1014	West Desert, Vernon	23	47	46	9.2	50.0
Any weapon	15	1003	Henry Mountains	28	29	29	3.9	96.6
	27	1004	Paunsaugunt	72	97	95	5.7	75.6
	10	1015	Book Cliffs	301	352	347	4.7	86.9
	21	1016	Fillmore, Oak Creek	13	18	18	5.2	72.2
	13	1017	La Sal , Dolores Triangle	7	11	10	4.4	70.0
	14	1018	San Juan, Elk Ridge	22	31	31	4.3	71.0
	9	1019	South Slope, Diamond Mountain	81	84	84	4.0	96.3
	19	1020	West Desert, Vernon	122	162	161	4.0	75.9
		Statewide Sportsman	1	1	1	—	100.0	
Muzzleloader	15	1005	Henry Mountains	8	10	10	3.7	80.0
	27	1006	Paunsaugunt	27	32	32	5.1	83.3
	10	1021	Book Cliffs	76	101	100	4.2	75.8
	2	1022	Cache, Crawford Mountain	17	19	19	5.0	89.5
	21	1023	Fillmore, Oak Creek	1	5	5	6.4	20.0
	13	1024	La Sal , Dolores Triangle	3	4	4	4.5	75.0
	14	1025	San Juan, Elk Ridge	9	9	9	4.3	100.0
	9	1026	South Slope, Diamond Mountain	18	19	19	4.3	94.7
	19	1027	West Desert, Vernon	21	44	44	4.8	47.5
Management	15	1007	Henry Mountains	28	30	29	2.2	96.6
	27	1008	Paunsaugunt	40	54	53	3.6	76.0
Totals			Archery	158	236	233	8.3	67.8
			Any weapon	646	784	775	4.6	83.4
			Muzzleloader	180	243	242	4.5	74.4
			Management	68	84	82	3.1	82.9
			Statewide totals	1052	1347	1332	5.1	79.0

Limited-entry antlerless deer harvest, Utah 2012.

Unit	Hunt number	Hunt name	Antlerless harvest			Permits	Hunters afield	Mean days hunted	Success rate (%)
			Doe	Fawn	Total				
1	2000	Box Elder, West Bear River (early)	30	2	32	70	57	6.8	55.6
1	2001	Box Elder, West Bear River (late)	0	3	3	20	17	2.7	16.7
23	2002	Monroe/Plateau, Sevier Valley	18	2	20	49	29	5.3	71.4
28	2003	Panguitch Lake, Cottonwood	65	5	70	100	86	1.7	81.3
28	2004	Panguitch Lake, Summit	38	1	39	50	42	1.7	92.9
Statewide totals			151	13	164	289	231	3.5	71.0

CWMU buck deer harvest, Utah 2012.

Unit	Hunt number	CWMU	Buck harvest	Permits	Hunters afield	Mean days hunted	Success rate (%)
27	1200	Alton	23	23	23	4.4	100.0
27	1201	Alton (management buck)	5	5	5	2.4	100.0
11	1202	Antelope Creek	3	3	3	1.5	100.0
17	1203	Avintaquin Canyon	3	5	5	4.6	60.0
4	1204	Bally Watts	13	14	14	3.1	92.3
25	1205	Bar J Ranch	1	19	19	3.6	5.9
4	1206	Bastian Ranch	8	10	9	3.7	85.7
16	1207	Bear Mountain	2	5	5	4.6	40.0
3	1208	Bear Springs	9	10	10	4.0	87.5
1	1209	Blind Spring	3	6	6	2.8	50.0
1	1210	Blue Creek	4	5	5	2.8	75.0
1	1211	Blue Spring Hills	6	9	9	5.4	71.4
3	1212	Bluebell	6	10	10	7.2	55.6
25	1213	Boobe Hole	8	19	18	3.4	43.8
1	1214	Bootjack	1	4	3	3.0	33.3
3	1215	Broadmouth	18	20	20	3.2	89.5
17	1216	Buckhorn Ranch	3	5	5	4.3	50.0
16	1217	Castle Valley Outdoors	3	3	3	2.0	100.0
4	1218	Cedar Canyon	10	10	10	7.1	100.0
16	1219	Chrieses Creek	5	5	5	8.0	100.0
1	1220	Clear Valley Ranch	3	8	8	4.0	42.9
4	1221	Coalhollow Bench	6	9	9	4.9	71.4
3	1222	Coldwater Ranch	10	10	10	3.9	100.0
11	1223	Conover-Jensen	17	26	26	3.4	66.7
1	1224	Cotton Thomas	5	5	5	3.0	100.0
17	1225	Coyote Little Pole	15	19	19	4.8	81.3
16	1226	Crab Creek	0	1	1	5.0	0.0
14	1227	Deer Haven	14	16	16	4.1	85.7
4	1228	Deseret	50	77	77	4.8	64.3
17	1229	Double R Ranch	11	18	18	4.5	61.5
1	1230	Dove Creek	14	14	14	1.8	100.0
4	1231	Durst Mountain	9	15	15	4.6	57.1
6	1232	East Fork Chalk Creek	24	30	29	6.9	81.5
17	1233	Emma Park	17	30	29	5.1	57.1
1	1234	Engineer Springs	4	4	4	4.8	100.0
6	1235	Ensign Ranches	38	40	40	4.2	94.4
4	1236	Folley Ridge	24	27	27	4.3	90.5
1	1237	Fort Ranch	1	1	1	1.0	100.0
1	1238	Golden Spike	3	4	4	2.7	66.7
6	1239	Grass Valley/Clark Canyon	95	112	111	3.7	85.7
25	1240	Grazing Pasture	3	13	13	3.5	25.0

CWMU buck deer harvest, Utah 2012 (cont.).

Unit	Hunt number	CWMU	Buck harvest	Permits	Hunters afield	Mean days hunted	Success rate (%)
3	1241	Green Canyon	3	8	8	8.8	37.5
4	1242	Guildersleeve	11	16	16	4.6	69.2
5	1243	Hardscrabble	4	15	15	4.8	25.0
16	1244	Heartland West	6	9	8	4.9	75.0
18	1245	Heaston East	22	22	22	2.2	100.0
4	1246	Hell Canyon	12	14	14	4.0	84.6
16	1247	Hiawatha	1	6	6	3.7	16.7
1	1248	Indian Creek	10	19	19	4.3	50.0
1	1249	Ingham Peak	26	37	36	3.7	71.9
13	1250	J.B. Ranch	10	10	10	3.1	100.0
5	1251	Jacob's Creek	4	10	10	4.0	42.9
25	1252	Johnson Mountain Ranch	2	4	4	7.5	50.0
1	1253	Junction Valley	35	54	53	3.8	66.7
5	1254	Lazy H Ranch	6	10	9	3.4	66.7
17	1255	Little Red Creek	25	27	27	3.7	92.0
5	1256	Lone Tree Taylor Hollow	25	38	38	3.1	65.7
4	1257	Middle Ridge	11	15	15	3.4	73.3
11	1258	Minnie Maud Ridge	30	40	40	4.8	74.4
21	1259	Missouri Flat	4	10	10	3.7	44.4
17	1260	Moon's Ranch	5	8	8	4.2	57.1
1	1261	Mountain Meadow	6	11	11	3.4	50.0
5	1262	Mountain Top	15	20	20	3.4	75.0
29	1263	Mt Carmel	9	15	15	4.7	60.0
6	1264	Neil Creek	19	20	20	3.1	95.0
30	1265	New Harmony	5	7	6	3.5	83.3
1	1266	North Promontory	7	12	12	10.7	55.6
1	1267	Nucor West	5	8	8	3.6	62.5
16	1268	Oak Ranch	3	15	15	4.0	16.7
16	1269	Old Woman Plateau	1	8	8	4.3	16.7
1	1270	Park Valley	1	1	1	1.0	100.0
1	1271	Park Valley Hereford	25	57	56	3.8	44.7
4	1272	Pine Canyon	19	20	20	3.8	94.1
1	1273	Pocatello Valley	5	7	7	4.9	71.4
11	1274	Preston Nutter Ranch	3	4	4	4.0	66.7
1	1275	Promontory Point	3	6	6	3.3	50.0
1	1276	Rattlesnake Pass	14	26	26	5.0	54.2
13	1277	Redd Ranches	15	19	19	4.2	76.5
11	1278	Roan Cliffs	25	34	34	4.4	73.3
21	1279	Round Valley	0	1	1	3.0	0.0
2/3	1280	Sardine Canyon	9	13	13	5.4	72.7

CWMU buck deer harvest, Utah 2012 (cont.).

Unit	Hunt number	CWMU	Buck harvest	Permits	Hunters afield	Mean days hunted	Success rate (%)
16	1281	Scofield Canyons	11	20	19	4.8	56.3
16	1282	Scofield West	5	13	13	4.1	41.7
3	1283	Sharp Mountain	14	18	18	3.4	80.0
4	1284	Skull Crack	9	10	10	3.1	88.9
18	1285	Skull Valley South	1	7	7	5.2	16.7
16/17	1286	Soldier Summit	9	11	11	3.9	77.8
3	1287	South Canyon	13	19	19	3.1	66.7
14	1288	Spring Creek/Dodge	49	58	58	4.8	84.3
6	1289	State Corner	24	30	30	4.3	80.0
6	1290	Stillman Creek Ranch	45	55	55	5.7	82.0
2	1291	Strawberry Ridge	8	10	10	3.6	77.8
14	1292	Summit Point	15	22	21	5.3	70.0
1	1293	Thatcher Mountain	2	2	2	7.5	100.0
17	1294	Three C	19	20	20	3.4	94.1
5	1295	TJ Cattle Company	2	7	6	5.0	40.0
1	1296	Twin Peaks	20	31	31	7.7	64.0
6	1297	Two Bear	13	20	20	4.6	66.7
17	1298	Wallsburg	1	2	2	16.0	50.0
1	1299	Washakie	7	10	10	4.2	70.0
6	1300	Weber Florence Creek	46	72	72	4.7	63.5
1	1301	West Hills	21	27	27	3.5	76.0
4	1302	Wood Canyon	4	5	5	3.6	80.0
4	1303	Woodruff Creek South	19	26	24	3.3	79.2
Statewide totals			1250	1783	1766	4.3	70.8

CWMU antlerless deer harvest, Utah 2012.

Unit	Hunt number	CWMU	Antlerless harvest			Permits	Hunters afield	Mean days hunted	Success rate (%)
			Doe	Fawn	Total				
1	2500	Junction Valley*	12	1	13	10	9	1.3	100.0
Statewide totals			12	1	13	10	9	1.3	100.0

*Two-doe hunt. Success rates are per hunter.

Free mitigation deer harvest by management unit / subunit, Utah 2012.

Unit	Subunit	Antlerless harvest			Permits	Hunters afield	Success rate* (%)		
		Doe	Fawn	Total					
1	Box Elder	A	Box Elder	90	4	94	306	122	46.7
2	Cache	A	Cache	66	12	78	170	69	66.0
3	Ogden	A	Ogden	18	1	19	66	30	50.0
4	Morgan-South Rich	A	Morgan-South Rich	3	0	3	6	3	100.0
5	East Canyon	A	East Canyon	25	1	26	71	32	59.1
6	Chalk Creek	A	Chalk Creek	26	0	26	77	30	41.7
7	Kamas	A	Kamas	9	2	11	29	12	50.0
8	North Slope	A	Summit	—	—	—	0	—	—
		B	West Daggett	21	1	22	37	19	66.7
		C	Three Corners	4	0	4	4	4	100.0
			Unit totals	25	1	26	41	23	72.5
9	South Slope	A	Yellowstone	124	9	133	408	228	41.3
		B	Vernal	47	1	48	197	105	30.9
		C	Diamond Mtn	—	—	—	0	—	—
		D	Bonanza	—	—	—	0	—	—
			Unit totals	171	10	181	605	333	38.0
10	Book Cliffs	A	Book Cliffs	—	—	—	0	—	—
11	Nine Mile	A	Anthro	16	1	17	46	27	50.0
		B	Range Creek	5	0	5	16	7	40.0
			Unit totals	21	1	22	62	34	47.9
12	San Rafael	A	San Rafael	17	9	26	86	39	30.8
13	La Sal	A	La Sal Mtn	0	0	0	5	2	0.0
		B	Dolores Triangle	—	—	—	0	—	—
			Unit totals	0	0	0	5	2	0.0
14	San Juan	A	Abajo	18	0	18	25	12	66.7
		B	Elk Ridge	—	—	—	0	—	—
			Unit totals	18	0	18	25	12	66.7
15	Henry Mountains	A	Henry Mountains	—	—	—	0	—	—
16	Central Mountains	A	Nebo	14	3	17	68	31	25.0
		B	Manti	98	2	100	221	117	48.1
			Unit totals	112	5	117	289	148	43.3
17	Wasatch Mountains	A	West	12	3	15	44	23	38.5
		B	Currant Creek	26	0	26	72	35	44.0
		C	Avintaquin	—	—	—	0	—	—
			Unit totals	38	3	41	116	58	41.8
18	Oquirrh-Stansbury	A	Oquirrh-Stansbury	24	0	24	48	14	77.8
19	West Desert	A	West Desert	10	2	12	17	8	80.0
		B	Vernon	0	0	0	3	1	0.0
		C	Tintic	19	3	22	40	12	71.4
			Unit totals	29	5	34	60	21	71.3

*Some hunters had multiple permits. Success rates are per hunter.

Free mitigation deer harvest by management unit / subunit, Utah 2012 (cont.).

Unit	Subunit	Antlerless harvest			Permits	Hunters afield	Success rate* (%)		
		Doe	Fawn	Total					
20	Southwest Desert	A	Southwest Desert	10	0	10	23	10	33.3
21	Fillmore	A	Oak Creek	21	1	22	40	18	53.8
		B	Pahvant	2	1	3	4	2	100.0
		Unit totals	23	2	25	44	20	58.5	
22	Beaver	A	Beaver	16	0	16	66	31	31.3
23	Monroe	A	Monroe	50	3	53	147	59	55.6
24	Mt Dutton	A	Mt Dutton	15	0	15	24	10	77.8
25	Plateau	A	Fish Lake	0	0	0	27	11	0.0
		B	Thousand Lakes	1	0	1	7	3	50.0
	C	Boulder	58	3	61	158	63	45.5	
		Unit totals	59	3	62	192	77	39.1	
26	Kaiparowits	A	Kaiparowits	—	—	—	0	—	—
27	Paunsaugunt	A	Paunsaugunt	—	—	—	0	—	—
28	Panguitch Lake	A	Panguitch Lake	—	—	—	0	—	—
29	Zion	A	Zion	10	0	10	13	8	66.7
30	Pine Valley	A	Pine Valley	28	0	28	73	43	46.4
Statewide totals				903	62	965	2644	1240	46.2

*Some hunters had multiple permits. Success rates are per hunter.

Fee mitigation deer harvest by management unit / subunit, Utah 2012.

Unit	Subunit	Antlerless harvest			Permits	Hunters afield	Mean days hunted	Success rate* (%)	
		Doe	Fawn	Total					
1	Box Elder	A Box Elder	71	7	78	115	109	2.1	71.1
2	Cache	A Cache	78	3	81	107	105	2.7	77.3
3	Ogden	A Ogden	10	2	12	17	15	3.0	77.8
4	Morgan-South Rich	A Morgan-South Rich	3	2	5	5	5	1.0	100.0
5	East Canyon	A East Canyon	4	0	4	11	11	2.6	40.0
6	Chalk Creek	A Chalk Creek	45	1	46	50	49	1.2	93.9
7	Kamas	A Kamas	4	0	4	8	8	1.5	50.0
8	North Slope	A Summit	—	—	—	0	—	—	—
		B West Daggett	49	0	49	55	53	2.4	91.4
		C Three Corners	**	**	**	1	**	**	**
		Unit totals	49	0	49	56	53	2.4	91.4
9	South Slope	A Yellowstone	15	0	15	19	19	5.5	80.0
		B Vernal	8	0	8	17	16	2.6	50.0
		C Diamond Mtn	—	—	—	0	—	—	—
		D Bonanza	—	—	—	0	—	—	—
		Unit totals	23	0	23	36	35	4.2	66.3
10	Book Cliffs	A Book Cliffs	—	—	—	0	—	—	—
11	Nine Mile	A Anthro	4	1	5	7	7	4.6	66.7
		B Range Creek	6	0	6	6	6	3.7	100.0
		Unit totals	10	1	11	13	13	4.2	82.1
12	San Rafael	A San Rafael	—	—	—	0	—	—	—
13	La Sal	A La Sal Mtn	—	—	—	0	—	—	—
		B Dolores Triangle	—	—	—	0	—	—	—
		Unit totals	—	—	—	0	—	—	—
14	San Juan	A Abajo	7	0	7	9	5	1.3	100.0
		B Elk Ridge	—	—	—	0	—	—	—
		Unit totals	7	0	7	9	5	1.3	100.0
15	Henry Mountains	A Henry Mountains	—	—	—	0	—	—	—
16	Central Mountains	A Nebo	10	0	10	24	23	3.6	45.0
		B Manti	16	3	19	29	26	1.6	57.4
		Unit totals	26	3	29	53	49	2.6	51.6
17	Wasatch Mountains	A West	—	—	—	0	—	—	—
		B Currant Creek	6	0	6	6	5	4.0	100.0
		C Avintaquin	—	—	—	0	—	—	—
		Unit totals	6	0	6	6	5	4.0	100.0
18	Oquirrh-Stansbury	A Oquirrh-Stansbury	10	0	10	17	17	2.9	57.1
19	West Desert	A West Desert	—	—	—	0	—	—	—
		B Vernon	1	0	1	1	1	3.0	100.0
		C Tintic	0	0	0	1	1	5.0	0.0
		Unit totals	1	0	1	2	2	4.0	50.0

*Some hunters had multiple permits. Success rates are per hunter.

**No data.

Fee mitigation deer harvest by management unit / subunit, Utah 2012 (cont.).

Unit	Subunit	Antlerless harvest			Permits	Hunters afield	Mean days hunted	Success rate* (%)	
		Doe	Fawn	Total					
20	Southwest Desert	A Southwest Desert	3	0	3	3	1	2.0	100.0
21	Fillmore	A Oak Creek	—	—	—	1	0	—	—
		B Pahvant	—	—	—	0	—	—	—
		Unit totals	—	—	—	1	0	—	—
22	Beaver	A Beaver	7	0	7	7	7	2.4	100.0
23	Monroe	A Monroe	8	0	8	11	11	3.5	75.0
24	Mt Dutton	A Mt Dutton	4	0	4	4	4	1.8	100.0
25	Plateau	A Fish Lake	—	—	—	0	—	—	—
		B Thousand Lakes	—	—	—	0	—	—	—
		C Boulder	—	—	—	0	—	—	—
		Unit totals	—	—	—	0	—	—	—
26	Kaiparowits	A Kaiparowits	—	—	—	0	—	—	—
27	Paunsaugunt	A Paunsaugunt	—	—	—	0	—	—	—
28	Panguitch Lake	A Panguitch Lake	—	—	—	0	—	—	—
29	Zion	A Zion	—	—	—	0	—	—	—
30	Pine Valley	A Pine Valley	19	0	19	25	25	2.8	75.0
Statewide totals			388	19	407	556	529	2.5	75.0

*Some hunters had multiple permits. Success rates are per hunter.

Historic statewide mule deer population estimates, Utah 1992–2012.

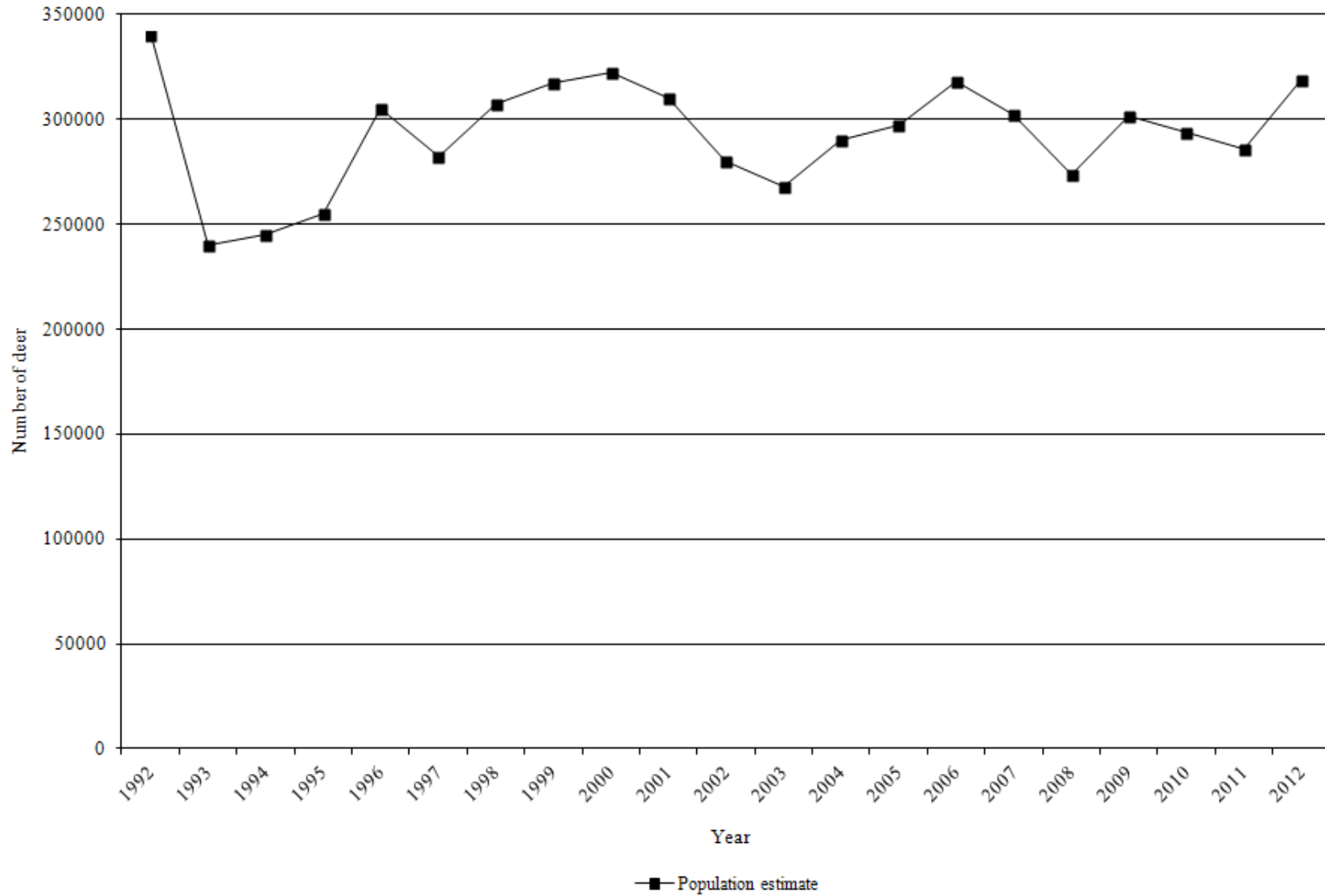

Deer population estimates and objectives by management unit / subunit, Utah 2008–2012.

Unit	Subunit	Current objective	Winter population estimate					
			2008	2009	2010	2011	2012	
1	Box Elder	A Box Elder	20000	14300	16100	17100	15000	13000
2	Cache	A Cache	25000	13700	15050	16500	16000	18500
3	Ogden	A Ogden	11000	5500	6900	9150	7000	7000
4	Morgan-South Rich	A Morgan-South Rich	12000	6100	8000	9900	10000	15250
5	East Canyon	A East Canyon	7000	6200	8500	9100	9100	11200
6	Chalk Creek	A Chalk Creek	10500	7500	8100	8500	8000	9800
7	Kamas	A Kamas	8000	6300	6400	5950	6000	5500
8	North Slope	A North Slope	6200	4800	5950	6200	5700	6200
9	South Slope	A Yellowstone	13000	9300	10300	10000	7000	7200
9	South Slope	BC Vernal / Diamond Mtn.	13000	11300	13200	12000	11600	12300
10	Book Cliffs	A Book Cliffs	15000	8300	8050	7000	6200	7300
11	Nine Mile	A Nine Mile	8500	3800	4900	4600	4600	4700
12	San Rafael	A San Rafael	1000	—	—	—	—	—
13	La Sal	A La Sal	18100	7400	7800	6600	7200	8900
14	San Juan	A San Juan	20500	12800	16400	12900	13200	9100
15	Henry Mountains	A Henry Mountains	2000	1500	1400	1200	1400	1900
16	Central Mountains	A Nebo	22600	11000	11500	11800	10500	14000
16	Central Mountains	B Manti	38000	19800	20900	19900	20900	23600
17	Wasatch Mountains	A West (Diamond Fork / Heber / Salt Lake / Timpanogos)	22600	16400	18150	19800	19200	20250
17	Wasatch Mountains	B Currant Creek	15000	8100	9500	10000	9000	12300
17	Wasatch Mountains	C Avintaquin	3200	1700	1700	1700	1500	2300
18	Oquirrh-Stansbury	A Oquirrh-Stansbury	10600	9000	8000	8700	9000	8800
19	West Desert	A West Desert	11200	8000	8100	8800	8900	9000
20	Southwest Desert	A Southwest Desert	3200	1600	1600	1400	1600	1700
21	Fillmore	A Fillmore	12000	10000	9500	9000	9000	9900
22	Beaver	A Beaver	11000	8000	11000	10900	11000	15000
23	Monroe	A Monroe	7500	6700	7100	4800	5200	6800
24	Mount Dutton	A Mount Dutton	2700	2500	2400	1800	1900	2250
25	Plateau	A Plateau	25000	12000	15500	12500	12800	16500
26	Kaiparowits	A Kaiparowits	1000	1000	400	400	400	400
27	Paunsaugunt	A Paunsaugunt	5200	6000	5800	4900	5200	5200
28	Panguitch Lake	A Panguitch Lake	8500	10000	10500	8100	8500	9200
29	Zion	A Zion	9000	9500	9600	9900	10500	11000
30	Pine Valley	A Pine Valley	12800	13400	13400	12600	13000	12500
Statewide totals			411900	273500	301700	293700	286100	318550

Average age of harvested buck deer on premium limited-entry units*, Utah 2005–2012.

Year	Henry Mountains		Paunsaugunt	
	Average age	Percent 5+ years old	Average age	Percent 5+ years old
2005	4.9	63%	4.5	41%
2006	5.2	55%	4.4	43%
2007	5.4	48%	4.6	38%
2008	4.5	38%	4.3	37%
2009	4.9	47%	5.0	50%
2010	4.9	64%	4.6	43%
2011	5.0	63%	5.2	68%
2012	4.9	64%	4.9	62%
3-yr average (2010–2012)	4.9	63%	4.9	57%

*Includes CWMU data; does not include management hunts.

Number of buck deer / 100 does for general-season public land management units / subunits, Utah 2010–2012.

	Unit	Subunit	Current objective	Postseason estimate			3-year average
				2010	2011	2012	
1	Box Elder	A Box Elder	15–17	21	20	15	19
2	Cache	A Cache	15–17	23	12	16	17
7	Kamas	A Kamas	18–20	21	19	28	23
8	North Slope	A Summit	18–20	*	*	*	*
8	North Slope	BC West Daggett / Three Corners	18–20	19	18	16	18
9	South Slope	A Yellowstone	18–20	14	14	20	16
9	South Slope	B Vernal	15–17	15	11	10	12
11	Nine Mile	A Anthro	18–20	20	27	28	25
11	Nine Mile	B Range Creek	18–20	16	22	24	20
12	San Rafael	A San Rafael	*	*	*	*	*
13	La Sal	A La Sal Mountains	15–17	15	23	11	16
14	San Juan	A Abajo	15–17	14	19	14	16
16	Central Mountains	A Nebo	15–17	14	10	14	13
16	Central Mountains	B Manti	15–17	14	14	16	15
17	Wasatch Mountains	A West (Diamond Fork / Heber / Timpanogos)	15–17	20	19	16	18
17	Wasatch Mountains	A Salt Lake	15–17	30	*	28	29
17	Wasatch Mountains	B Currant Creek	18–20	21	15	18	18
17	Wasatch Mountains	C Avintaquin	18–20	25	19	27	24
18	Oquirrh-Stansbury	A Oquirrh-Stansbury	15–17	17	15	12	15
19	West Desert	AC West Desert, Other	15–17	7	6	*	6
20	Southwest Desert	A Southwest Desert	18–20	22	32	30	28
21	Fillmore	B Pahvant	18–20	15	17	16	16
22	Beaver	A Beaver	18–20	18	16	16	17
23	Monroe	A Monroe	15–17	12	14	18	15
24	Mt. Dutton	A Mt. Dutton	18–20	13	18	14	15
25	Plateau	A Fish Lake	18–20	12	19	14	15
25	Plateau	B Thousand Lakes	18–20	20	27	17	21
25	Plateau	C Boulder	15–17	14	16	25	18
26	Kaiparowits	A Kaiparowits	15–17	*	*	*	*
28	Panguitch Lake	A Panguitch Lake	15–17	17	18	19	18
29	Zion	A Zion	18–20	24	23	25	24
30	Pine Valley	A Pine Valley	18–20	16	18	24	19

*Insufficient data.

Number of buck deer / 100 does for general-season private land management units / subunits, Utah 2010–2012.

Unit	Subunit	Current objective	Postseason estimate			3-year average
			2010	2011	2012	
3 Ogden	A Ogden	18–20	12	20	20	17
4 Morgan-South Rich	A Morgan-South Rich	18–20	41	39	40	40
5 East Canyon	A East Canyon	18–20	26	34	27	29
6 Chalk Creek	A Chalk Creek	18–20	34	32	32	33

Number of buck deer / 100 does for limited-entry management units / subunits, Utah 2010–2012.

Unit	Subunit	Current objective	Postseason estimate			3-year average
			2010	2011	2012	
2 Cache	B Crawford Mountain	25–35	17	15	16	16
9 South Slope	C Diamond Mountain	25–35	40	39	37	39
10 Book Cliffs	A North	25–35	32	31	27	30
10 Book Cliffs	B South	25–35	47	49	37	44
13 La Sal	B Dolores Triangle	25–35	35	26	22	28
14 San Juan	B Elk Ridge	25–35	38	42	24	35
19 West Desert	B Vernon	25–35	31	19	20	23
21 Fillmore	A Oak Creek	25–35	38	21	21	27

Number of buck deer / 100 does for premium limited-entry management units / subunits, Utah 2010–2012.

Unit	Subunit	Current objective	Postseason estimate			3-year average
			2010	2011	2012	
15 Henry Mountains	A Henry Mountains	40–50	59	61	52	57
27 Paunsaugunt	A Paunsaugunt	40–50	47	47	44	46

Number of fawn deer / 100 does by management unit / subunit, Utah 2003–2012.

Unit	Subunit	Postseason estimate											
		2003	2004	2005	2006	2007	2008	2009	2010	2011	2012		
1	Box Elder	A	Box Elder	65	71	80	65	54	62	76	64	70	56
2	Cache	A	Cache	78	88	82	59	89	75	81	81	72	85
2	Cache	B	Crawford Mountain	69	92	77	58	65	74	73	62	72	98
3	Ogden	A	Ogden	86	75	88	95	94	70	95	87	67	78
4	Morgan-South Rich	A	Morgan-South Rich	82	87	70	83	65	82	83	84	61	86
5	East Canyon	A	East Canyon	72	90	65	82	71	81	79	75	61	84
6	Chalk Creek	A	Chalk Creek	72	81	72	77	70	69	68	71	64	73
7	Kamas	A	Kamas	74	76	68	77	80	67	78	76	65	75
8	North Slope	A	Summit	*	*	*	*	*	*	*	*	*	*
8	North Slope	BC	West Daggett / Three Corners	69	71	67	51	65	55	70	81	61	64
9	South Slope	A	Yellowstone	60	56	70	65	66	56	76	66	47	63
9	South Slope	B	Vernal	63	57	64	55	54	66	74	63	61	72
9	South Slope	C	Diamond Mountain	73	60	77	55	52	66	70	79	63	68
10	Book Cliffs	A	North	62	54	63	62	46	46	49	50	50	52
10	Book Cliffs	B	South	44	53	68	60	40	25	37	46	44	41
11	Nine Mile	A	Anthro	45	32	*	75	58	42	62	47	61	63
11	Nine Mile	B	Range Creek	50	65	74	66	60	46	60	60	65	58
12	San Rafael	A	San Rafael	*	*	*	*	*	*	*	*	*	*
13	La Sal	A	La Sal Mountains	56	47	55	50	47	46	45	40	53	48
13	La Sal	B	Dolores Triangle	55	42	37	47	42	34	50	26	35	65
14	San Juan	A	Abajo	64	61	72	62	63	53	53	52	57	53
14	San Juan	B	Elk Ridge	52	47	53	53	46	33	36	32	33	42
15	Henry Mountains	A	Henry Mountains	44	84	82	91	72	72	71	62	54	74

*Insufficient data.

Number of fawn deer / 100 does by management unit / subunit, Utah 2003–2012 (cont.).

Unit	Subunit	Postseason estimate											
		2003	2004	2005	2006	2007	2008	2009	2010	2011	2012		
16	Central Mountains	A	Nebo	59	65	64	65	52	39	61	73	52	58
16	Central Mountains	B	Manti	64	69	68	65	55	61	65	73	64	72
17	Wasatch Mountains	A	West (Diamond Fork / Heber / Timpanogos)	71	67	71	78	82	73	68	79	74	71
17	Wasatch Mountains	A	Salt Lake	65	58	68	68	76	66	62	62	*	66
17	Wasatch Mountains	B	Currant Creek	61	61	74	75	65	53	72	65	52	79
17	Wasatch Mountains	C	Avintaquin	67	50	92	64	54	49	62	69	67	65
18	Oquirrh-Stansbury	A	Oquirrh-Stansbury	71	65	65	76	49	44	63	61	61	54
19	West Desert	B	Vernon	78	75	87	60	69	59	66	78	77	61
19	West Desert	AC	West Desert, Other	50	*	57	69	44	67	77	73	60	*
20	Southwest Desert	A	Southwest Desert	40	44	69	68	43	47	46	41	53	44
21	Fillmore	A	Oak Creek	47	54	65	60	43	56	63	25	44	44
21	Fillmore	B	Pahvant	35	53	53	56	50	50	51	42	57	58
22	Beaver	A	Beaver	55	62	61	62	46	52	62	48	61	57
23	Monroe	A	Monroe	64	63	57	61	57	45	43	38	66	69
24	Mt Dutton	A	Mount Dutton	57	68	61	95	55	51	53	48	64	66
25	Plateau	A	Fish Lake	63	73	82	68	51	54	46	42	52	61
25	Plateau	B	Thousand Lakes	59	59	71	81	53	57	42	38	66	42
25	Plateau	C	Boulder	49	84	95	82	55	55	67	61	64	70
26	Kaiparowits	A	Kaiparowits	*	*	*	*	*	*	*	*	*	*
27	Paunsaugunt	A	Paunsaugunt	63	62	72	60	55	49	56	53	63	59
28	Panguitch Lake	A	Panguitch Lake	55	57	59	71	58	61	67	54	57	70
29	Zion	A	Zion	53	75	61	63	53	59	60	63	69	62
30	Pine Valley	A	Pine Valley	58	59	71	70	54	60	55	55	66	60
Statewide averages				63	66	69	66	58	57	63	63	61	65

*Insufficient data.

Deer classification data by management unit / subunit, Utah 2003–2012.

Box Elder

Year	Postseason					Spring	
	n	Fawns / 100 does	Fawns / 100 adults	Bucks / 100 does	% bucks ≥ 3 pts.	n	Fawns / 100 adults
2003–04	784	65	58	12	37	—	—
2004–05	989	71	61	17	54	889	54
2005–06	1113	80	67	19	43	896	65
2006–07	809	65	55	19	43	664	48
2007–08	941	54	45	21	40	453	37
2008–09	1133	62	53	17	63	—	—
2009–10	867	76	64	18	41	—	—
2010–11	774	64	53	21	53	—	—
2011–12	1008	70	58	20	43	—	—
2012–13	1387	56	49	15	30	1086	46

Cache

Year	Postseason					Spring	
	n	Fawns / 100 does	Fawns / 100 adults	Bucks / 100 does	% bucks ≥ 3 pts.	n	Fawns / 100 adults
2003–04	1733	78	67	16	38	1104	67
2004–05	1365	88	73	20	61	2123	50
2005–06	1209	82	74	11	36	1027	53
2006–07	532	59	52	14	33	619	47
2007–08	436	89	74	20	25	287	48
2008–09	681	75	68	10	37	—	—
2009–10	641	81	71	14	36	—	—
2010–11	1467	81	66	23	38	465	13
2011–12	914	72	64	12	41	650	59
2012–13	827	85	74	16	48	761	52

Deer classification data by management unit / subunit, Utah 2003–2012 (cont.).

Cache, Crawford Mountain

Year	Postseason					Spring	
	n	Fawns / 100 does	Fawns / 100 adults	Bucks / 100 does	% bucks ≥ 3 pts.	n	Fawns / 100 adults
2003–04	140	69	61	13	30	—	—
2004–05	195	92	79	17	44	—	—
2005–06	101	77	63	22	60	—	—
2006–07	135	58	52	11	22	—	—
2007–08	213	65	58	13	53	—	—
2008–09	82	74	64	16	43	—	—
2009–10	85	73	63	16	43	—	—
2010–11	138	62	53	17	38	32	7
2011–12	192	72	63	15	40	—	—
2012–13	96	98	85	16	57	95	51

Ogden

Year	Postseason					Spring	
	n	Fawns / 100 does	Fawns / 100 adults	Bucks / 100 does	% bucks ≥ 3 pts.	n	Fawns / 100 adults
2003–04	387	86	74	17	39	333	41
2004–05	852	75	65	16	45	1070	43
2005–06	528	88	77	15	38	296	45
2006–07	537	95	83	14	31	338	73
2007–08	406	94	78	20	32	279	42
2008–09	413	70	64	10	36	—	—
2009–10	468	95	78	22	48	—	—
2010–11	847	87	78	12	33	448	15
2011–12	932	67	56	20	57	125	65
2012–13	824	78	65	20	49	642	68

Deer classification data by management unit / subunit, Utah 2003–2012 (cont.).

Morgan-South Rich

Year	Postseason					Spring	
	n	Fawns / 100 does	Fawns / 100 adults	Bucks / 100 does	% bucks ≥ 3 pts.	n	Fawns / 100 adults
2003–04	1501	82	57	44	67	481	54
2004–05	1501	87	60	45	53	1392	58
2005–06	584	70	46	52	48	565	22
2006–07	424	83	56	46	65	449	53
2007–08	544	65	42	54	51	412	15
2008–09	381	82	61	34	77	—	—
2009–10	424	83	63	32	59	—	—
2010–11	547	84	59	41	46	—	—
2011–12	315	61	44	39	89	489	30
2012–13	1243	86	61	40	50	498	36

East Canyon

Year	Postseason					Spring	
	n	Fawns / 100 does	Fawns / 100 adults	Bucks / 100 does	% bucks ≥ 3 pts.	n	Fawns / 100 adults
2003–04	756	72	54	33	38	—	—
2004–05	414	90	68	32	52	511	66
2005–06	490	65	52	25	43	568	40
2006–07	402	82	64	28	49	412	60
2007–08	470	71	54	31	42	454	13
2008–09	323	81	62	32	71	—	—
2009–10	404	79	62	27	57	—	—
2010–11	633	75	59	26	41	—	—
2011–12	325	61	46	34	89	412	29
2012–13	963	84	66	27	48	496	41

Deer classification data by management unit / subunit, Utah 2003–2012 (cont.).

Chalk Creek

Year	Postseason					Spring	
	n	Fawns / 100 does	Fawns / 100 adults	Bucks / 100 does	% bucks ≥ 3 pts.	n	Fawns / 100 adults
2003–04	870	72	52	40	50	1123	48
2004–05	728	81	59	37	39	1037	54
2005–06	579	72	56	28	53	536	52
2006–07	618	77	61	25	55	486	56
2007–08	446	70	55	26	49	646	27
2008–09	416	69	52	34	59	—	—
2009–10	727	68	53	28	51	—	—
2010–11	1067	71	53	34	58	—	—
2011–12	886	64	49	32	59	816	45
2012–13	927	73	55	32	57	1022	48

Kamas

Year	Postseason					Spring	
	n	Fawns / 100 does	Fawns / 100 adults	Bucks / 100 does	% bucks ≥ 3 pts.	n	Fawns / 100 adults
2003–04	677	74	61	20	39	710	63
2004–05	373	76	62	22	46	363	56
2005–06	416	68	56	22	59	363	50
2006–07	397	77	63	22	55	326	57
2007–08	550	80	69	16	30	342	20
2008–09	359	67	57	19	59	—	—
2009–10	619	78	65	21	50	—	—
2010–11	998	76	63	21	47	—	—
2011–12	655	65	55	19	63	637	49
2012–13	829	75	59	28	38	705	54

Deer classification data by management unit / subunit, Utah 2003–2012 (cont.).

North Slope, West Daggett / Three Corners

Year	Postseason					Spring	
	n	Fawns / 100 does	Fawns / 100 adults	Bucks / 100 does	% bucks ≥ 3 pts.	n	Fawns / 100 adults
2003–04	789	69	58	20	28	921	49
2004–05	592	71	62	14	47	1152	57
2005–06	525	67	57	17	37	1046	47
2006–07	902	51	44	16	44	989	31
2007–08	721	65	55	19	36	447	40
2008–09	608	55	46	19	44	—	—
2009–10	970	70	59	18	44	—	—
2010–11	1194	81	68	19	38	1439	49
2011–12	965	61	52	18	47	1189	46
2012–13	1017	64	56	16	42	1072	43

South Slope, Yellowstone

Year	Postseason					Spring	
	n	Fawns / 100 does	Fawns / 100 adults	Bucks / 100 does	% bucks ≥ 3 pts.	n	Fawns / 100 adults
2003–04	1115	60	53	12	41	911	38
2004–05	1525	56	51	10	26	1351	40
2005–06	1124	70	61	14	32	1382	53
2006–07	1449	65	55	17	38	1304	49
2007–08	908	66	57	15	32	1100	25
2008–09	1052	56	49	15	42	—	—
2009–10	1220	76	67	14	42	—	—
2010–11	1508	66	58	14	47	1075	21
2011–12	1106	47	41	14	50	1196	33
2012–13	1056	63	53	20	35	1191	42

Deer classification data by management unit / subunit, Utah 2003–2012 (cont.).

South Slope, Vernal / Bonanza

Year	Postseason					Spring	
	n	Fawns / 100 does	Fawns / 100 adults	Bucks / 100 does	% bucks ≥ 3 pts.	n	Fawns / 100 adults
2003–04	692	63	55	14	37	783	43
2004–05	464	57	52	9	21	885	45
2005–06	618	64	57	13	20	992	51
2006–07	775	55	48	14	30	849	40
2007–08	603	54	48	12	24	302	41
2008–09	758	66	60	9	43	—	—
2009–10	725	74	67	10	38	—	—
2010–11	770	63	55	15	42	706	47
2011–12	1081	61	55	11	34	820	49
2012–13	892	72	66	10	42	879	36

South Slope, Diamond Mountain

Year	Postseason					Spring	
	n	Fawns / 100 does	Fawns / 100 adults	Bucks / 100 does	% bucks ≥ 3 pts.	n	Fawns / 100 adults
2003–04	1172	73	60	21	43	823	48
2004–05	932	60	49	23	45	1099	44
2005–06	885	77	59	31	48	1198	57
2006–07	795	55	40	37	37	809	38
2007–08	959	52	39	32	50	601	34
2008–09	908	66	46	42	60	—	—
2009–10	996	70	51	37	57	—	—
2010–11	1171	79	57	40	60	1079	44
2011–12	1160	63	45	39	69	1300	41
2012–13	1315	68	50	37	60	1150	38

Deer classification data by management unit / subunit, Utah 2003–2012 (cont.).

Book Cliffs, North

Year	Postseason					Spring	
	n	Fawns / 100 does	Fawns / 100 adults	Bucks / 100 does	% bucks ≥ 3 pts.	n	Fawns / 100 adults
2003–04	889	62	48	31	55	1113	46
2004–05	762	54	42	31	40	1267	39
2005–06	1034	63	46	37	52	1995	43
2006–07	714	62	46	35	47	1673	37
2007–08	1226	46	33	42	52	489	30
2008–09	986	46	31	50	56	—	—
2009–10	1021	49	37	32	69	—	—
2010–11	869	50	38	32	56	830	19
2011–12	1468	50	38	31	53	952	32
2012–13	1120	52	41	27	43	974	29

Book Cliffs, South

Year	Postseason					Spring	
	n	Fawns / 100 does	Fawns / 100 adults	Bucks / 100 does	% bucks ≥ 3 pts.	n	Fawns / 100 adults
2003–04	405	44	31	40	73	422	23
2004–05	401	53	36	46	57	422	35
2005–06	623	68	47	47	60	689	40
2006–07	506	60	43	39	43	741	33
2007–08	771	40	28	44	47	664	25
2008–09	622	25	18	38	55	—	—
2009–10	482	37	27	38	74	608	15
2010–11	588	46	32	47	63	488	26
2011–12	508	44	30	49	60	580	28
2012–13	522	41	30	37	47	480	26

Deer classification data by management unit / subunit, Utah 2003–2012 (cont.).

Nine Mile, Anthro

Year	Postseason					Spring	
	n	Fawns / 100 does	Fawns / 100 adults	Bucks / 100 does	% bucks ≥ 3 pts.	n	Fawns / 100 adults
2003–04	45	45	41	10	33	85	35
2004–05	102	32	29	10	29	85	35
2005–06	—	—	—	—	—	47	52
2006–07	70	75	63	19	43	143	43
2007–08	56	58	47	23	57	94	40
2008–09	120	42	35	20	53	—	—
2009–10	214	62	47	34	68	—	—
2010–11	227	47	39	20	44	42	24
2011–12	294	61	48	27	60	132	36
2012–13	224	63	49	28	33	44	57

Nine Mile, Range Creek

Year	Postseason					Spring	
	n	Fawns / 100 does	Fawns / 100 adults	Bucks / 100 does	% bucks ≥ 3 pts.	n	Fawns / 100 adults
2003–04	371	50	40	25	56	904	28
2004–05	495	65	53	23	48	904	46
2005–06	440	74	59	24	58	1207	45
2006–07	587	66	51	31	48	1213	36
2007–08	356	60	47	30	43	1535	29
2008–09	348	46	38	20	69	—	—
2009–10	548	60	49	25	52	1214	27
2010–11	519	60	52	16	37	1127	30
2011–12	684	65	53	22	49	588	32
2012–13	738	58	47	24	41	822	37

Deer classification data by management unit / subunit, Utah 2003–2012 (cont.).

La Sal, La Sal Mountains

Year	Postseason					Spring	
	n	Fawns / 100 does	Fawns / 100 adults	Bucks / 100 does	% bucks ≥ 3 pts.	n	Fawns / 100 adults
2003–04	711	56	49	13	62	724	43
2004–05	757	47	42	12	42	724	39
2005–06	684	55	48	13	46	962	48
2006–07	641	50	43	15	47	867	40
2007–08	680	47	42	13	40	749	33
2008–09	499	46	39	18	43	—	—
2009–10	461	45	38	19	57	936	23
2010–11	511	40	35	15	68	613	30
2011–12	381	53	43	23	44	409	40
2012–13	503	48	43	11	40	601	41

La Sal, Dolores Triangle

Year	Postseason					Spring	
	n	Fawns / 100 does	Fawns / 100 adults	Bucks / 100 does	% bucks ≥ 3 pts.	n	Fawns / 100 adults
2003–04	321	55	48	15	53	605	31
2004–05	305	42	33	28	46	605	27
2005–06	333	37	29	28	61	358	46
2006–07	169	47	40	17	50	250	52
2007–08	203	42	31	35	43	497	43
2008–09	361	34	23	45	69	—	—
2009–10	72	50	36	39	87	153	12
2010–11	335	26	20	35	61	—	—
2011–12	160	35	28	26	62	—	—
2012–13	143	65	53	22	67	243	31

Deer classification data by management unit / subunit, Utah 2003–2012 (cont.).

San Juan, Abajo

Year	Postseason					Spring	
	n	Fawns / 100 does	Fawns / 100 adults	Bucks / 100 does	% bucks ≥ 3 pts.	n	Fawns / 100 adults
2003–04	803	64	57	13	38	586	53
2004–05	602	61	54	14	36	586	52
2005–06	842	72	60	19	37	1121	57
2006–07	1234	62	51	22	34	941	48
2007–08	1419	63	52	23	34	1115	42
2008–09	688	53	43	24	52	—	—
2009–10	803	53	45	19	57	1117	29
2010–11	886	52	45	14	74	800	40
2011–12	681	57	48	19	49	575	45
2012–13	896	53	47	14	33	797	44

San Juan, Elk Ridge

Year	Postseason					Spring	
	n	Fawns / 100 does	Fawns / 100 adults	Bucks / 100 does	% bucks ≥ 3 pts.	n	Fawns / 100 adults
2003–04	386	52	42	24	71	306	35
2004–05	294	47	39	23	48	306	33
2005–06	364	53	42	28	54	540	38
2006–07	517	53	41	28	44	543	34
2007–08	405	46	35	34	58	565	26
2008–09	209	33	23	44	71	—	—
2009–10	155	36	27	33	77	319	18
2010–11	290	32	23	38	77	333	20
2011–12	231	33	23	42	59	294	21
2012–13	174	42	34	24	80	275	29

Deer classification data by management unit / subunit, Utah 2003–2012 (cont.).

Henry Mountains

Year	Postseason					Spring	
	n	Fawns / 100 does	Fawns / 100 adults	Bucks / 100 does	% bucks ≥ 3 pts.	n	Fawns / 100 adults
2003–04	120	44	53	33	55	154	43
2004–05	206	84	60	41	61	154	47
2005–06	252	82	55	48	54	261	55
2006–07	593	91	66	37	56	197	52
2007–08	278	72	47	54	56	335	41
2008–09	393	72	48	50	60	—	—
2009–10	98	71	42	68	75	396	15
2010–11	451	62	39	59	86	278	24
2011–12	374	54	34	61	78	333	29
2012–13	437	74	49	52	73	363	31

Central Mountains, Nebo

Year	Postseason					Spring	
	n	Fawns / 100 does	Fawns / 100 adults	Bucks / 100 does	% bucks ≥ 3 pts.	n	Fawns / 100 adults
2003–04	1093	59	51	16	30	1793	44
2004–05	1120	65	60	8	34	—	—
2005–06	527	64	56	13	28	—	—
2006–07	789	65	58	12	32	968	36
2007–08	643	52	44	18	44	—	—
2008–09	456	39	32	21	41	—	—
2009–10	871	61	54	15	38	—	—
2010–11	824	73	64	14	36	—	—
2011–12	2022	52	47	10	34	—	—
2012–13	1264	58	51	14	35	—	—

Deer classification data by management unit / subunit, Utah 2003–2012 (cont.).

Central Mountains, Manti (Central Region)

Year	Postseason					Spring	
	n	Fawns / 100 does	Fawns / 100 adults	Bucks / 100 does	% bucks ≥ 3 pts.	n	Fawns / 100 adults
2003–04	1457	65	58	13	58	1108	30
2004–05	1496	70	64	8	37	—	—
2005–06	1400	60	53	13	28	—	—
2006–07	1047	65	58	12	32	1330	45
2007–08	829	52	45	16	29	—	—
2008–09	1579	67	59	12	34	—	—
2009–10	1398	66	63	6	18	—	—
2010–11	2494	84	75	12	47	275	42
2011–12	1454	70	63	11	36	382	78
2012–13	1206	79	70	13	39	280	53

Central Mountains, Manti (Southeastern Region)

Year	Postseason					Spring	
	n	Fawns / 100 does	Fawns / 100 adults	Bucks / 100 does	% bucks ≥ 3 pts.	n	Fawns / 100 adults
2003–04	1358	63	53	17	41	2680	41
2004–05	1551	69	60	15	40	2680	50
2005–06	1611	75	64	17	35	3622	52
2006–07	1910	65	55	17	32	3256	42
2007–08	1412	57	49	17	38	3947	33
2008–09	1075	54	46	18	49	—	—
2009–10	1686	64	55	17	41	3328	32
2010–11	2215	61	53	16	46	4122	42
2011–12	1700	58	50	16	45	2066	40
2012–13	1841	68	58	17	35	3161	47

Deer classification data by management unit / subunit, Utah 2003–2012 (cont.).

Wasatch Mountains, Salt Lake

Year	Postseason					Spring	
	n	Fawns / 100 does	Fawns / 100 adults	Bucks / 100 does	% bucks ≥ 3 pts.	n	Fawns / 100 adults
2003–04	130	65	44	45	43	144	37
2004–05	155	58	45	29	48	—	—
2005–06	469	68	50	37	52	—	—
2006–07	282	68	49	38	60	—	—
2007–08	301	76	57	33	51	—	—
2008–09	409	66	48	40	51	—	—
2009–10	190	62	47	32	39	—	—
2010–11	244	62	48	30	58	—	—
2011–12	—	—	—	—	—	—	—
2012–13	500	66	51	28	58	—	—

Wasatch Mountains, West (Diamond Fork / Heber / Timpanogos)

Year	Postseason					Spring	
	n	Fawns / 100 does	Fawns / 100 adults	Bucks / 100 does	% bucks ≥ 3 pts.	n	Fawns / 100 adults
2003–04	2076	71	59	21	33	2781	52
2004–05	2582	67	59	13	45	1732	52
2005–06	1217	71	60	19	38	—	—
2006–07	1467	78	64	21	40	—	—
2007–08	1728	82	70	18	38	—	—
2008–09	1557	73	62	18	44	—	—
2009–10	1674	68	57	19	49	—	—
2010–11	2686	79	66	20	39	680	61
2011–12	2617	74	62	19	49	724	73
2012–13	1524	71	61	16	36	510	68

Deer classification data by management unit / subunit, Utah 2003–2012 (cont.).

Wasatch Mountains, Currant Creek

Year	Postseason					Spring	
	n	Fawns / 100 does	Fawns / 100 adults	Bucks / 100 does	% bucks ≥ 3 pts.	n	Fawns / 100 adults
2003–04	1727	61	51	19	43	1232	42
2004–05	1497	61	53	15	50	1201	37
2005–06	1137	74	63	18	52	1241	55
2006–07	1493	75	64	17	45	1200	55
2007–08	970	65	56	17	43	1430	28
2008–09	996	53	46	15	56	—	—
2009–10	1191	72	64	12	47	—	—
2010–11	1326	65	53	21	42	1154	20
2011–12	1500	52	45	15	59	1249	37
2012–13	2396	79	67	18	41	1269	47

Wasatch Mountains, Avintaquin

Year	Postseason					Spring	
	n	Fawns / 100 does	Fawns / 100 adults	Bucks / 100 does	% bucks ≥ 3 pts.	n	Fawns / 100 adults
2003–04	28	67	56	20	67	562	51
2004–05	135	50	47	7	33	516	47
2005–06	156	92	79	16	25	740	39
2006–07	153	64	53	20	41	444	42
2007–08	246	54	44	22	40	807	29
2008–09	388	49	43	14	64	—	—
2009–10	282	62	52	19	55	—	—
2010–11	177	69	55	25	52	1339	28
2011–12	278	67	56	19	43	429	33
2012–13	306	65	52	27	58	883	43

Deer classification data by management unit / subunit, Utah 2003–2012 (cont.).

Oquirrh-Stansbury

Year	Postseason					Spring	
	n	Fawns / 100 does	Fawns / 100 adults	Bucks / 100 does	% bucks ≥ 3 pts.	n	Fawns / 100 adults
2003–04	623	71	61	16	51	923	33
2004–05	738	65	60	8	36	—	—
2005–06	425	65	57	13	42	—	—
2006–07	302	76	69	10	24	—	—
2007–08	357	49	45	11	21	—	—
2008–09	590	44	39	12	52	—	—
2009–10	577	63	59	8	35	—	—
2010–11	699	61	52	17	45	703	39
2011–12	1072	61	53	15	46	545	46
2012–13	558	54	48	12	37	878	35

West Desert, Vernon

Year	Postseason					Spring	
	n	Fawns / 100 does	Fawns / 100 adults	Bucks / 100 does	% bucks ≥ 3 pts.	n	Fawns / 100 adults
2003–04	163	78	66	18	67	200	31
2004–05	264	75	57	31	63	—	—
2005–06	216	87	73	19	40	—	—
2006–07	218	60	46	30	32	—	—
2007–08	303	69	48	44	54	—	—
2008–09	304	59	43	37	55	—	—
2009–10	400	66	47	41	68	—	—
2010–11	232	78	60	31	32	—	—
2011–12	273	77	64	19	63	—	—
2012–13	327	61	51	20	42	—	—

Deer classification data by management unit / subunit, Utah 2003–2012 (cont.).

West Desert, Other

Year	Postseason					Spring	
	n	Fawns / 100 does	Fawns / 100 adults	Bucks / 100 does	% bucks ≥ 3 pts.	n	Fawns / 100 adults
2003–04	262	50	45	11	44	—	—
2004–05	—	—	—	—	—	—	—
2005–06	162	57	50	15	29	—	—
2006–07	24	69	60	15	50	—	—
2007–08	15	44	36	22	50	—	—
2008–09	50	67	56	19	40	—	—
2009–10	92	77	67	16	57	—	—
2010–11	27	73	69	7	100	—	—
2011–12	169	60	56	6	33	—	—
2012–13	—	—	—	—	—	—	—

Southwest Desert

Year	Postseason					Spring	
	n	Fawns / 100 does	Fawns / 100 adults	Bucks / 100 does	% bucks ≥ 3 pts.	n	Fawns / 100 adults
2003–04	249	40	32	24	65	—	—
2004–05	312	44	34	28	61	—	—
2005–06	432	69	60	15	66	—	—
2006–07	230	68	53	28	52	51	44
2007–08	181	43	33	30	65	—	—
2008–09	52	47	37	27	75	—	—
2009–10	174	46	35	30	80	—	—
2010–11	207	41	34	22	71	—	—
2011–12	206	53	40	32	64	—	—
2012–13	406	44	34	30	61	—	—

Deer classification data by management unit / subunit, Utah 2003–2012 (cont.).

Fillmore, Oak Creek

Year	Postseason					Spring	
	n	Fawns / 100 does	Fawns / 100 adults	Bucks / 100 does	% bucks ≥ 3 pts.	n	Fawns / 100 adults
2003–04	248	47	36	29	59	137	32
2004–05	276	54	46	17	63	143	40
2005–06	214	65	50	31	32	271	45
2006–07	226	60	49	24	52	56	40
2007–08	328	43	37	15	59	—	—
2008–09	183	56	40	41	53	—	—
2009–10	242	63	46	37	84	—	—
2010–11	260	25	18	38	57	—	—
2011–12	380	44	36	21	71	—	—
2012–13	418	44	36	21	61	—	—

Fillmore, Pahvant

Year	Postseason					Spring	
	n	Fawns / 100 does	Fawns / 100 adults	Bucks / 100 does	% bucks ≥ 3 pts.	n	Fawns / 100 adults
2003–04	702	35	31	15	61	967	36
2004–05	758	53	47	12	50	937	36
2005–06	688	53	46	14	46	885	45
2006–07	855	56	50	13	42	686	40
2007–08	605	50	40	24	43	—	—
2008–09	511	50	41	22	51	—	—
2009–10	565	51	44	16	43	—	—
2010–11	803	42	37	15	69	—	—
2011–12	872	57	49	17	52	—	—
2012–13	958	58	50	16	49	—	—

Deer classification data by management unit / subunit, Utah 2003–2012 (cont.).

Beaver

Year	Postseason					Spring	
	n	Fawns / 100 does	Fawns / 100 adults	Bucks / 100 does	% bucks ≥ 3 pts.	n	Fawns / 100 adults
2003–04	567	55	49	12	63	1365	39
2004–05	947	62	55	14	40	779	46
2005–06	964	61	53	15	48	2141	46
2006–07	571	62	53	18	41	57	46
2007–08	1186	46	41	13	36	—	—
2008–09	713	52	44	16	41	—	—
2009–10	837	62	51	22	45	—	—
2010–11	839	48	41	18	62	—	—
2011–12	970	61	53	16	50	—	—
2012–13	646	57	49	16	41	—	—

Monroe

Year	Postseason					Spring	
	n	Fawns / 100 does	Fawns / 100 adults	Bucks / 100 does	% bucks ≥ 3 pts.	n	Fawns / 100 adults
2003–04	789	64	57	12	54	1064	53
2004–05	978	63	59	7	27	926	56
2005–06	782	57	52	9	38	865	42
2006–07	2389	61	54	13	33	695	44
2007–08	414	57	52	10	—	—	—
2008–09	847	45	40	11	25	—	—
2009–10	1070	43	39	11	42	—	—
2010–11	1169	38	34	12	43	977	27
2011–12	1293	66	58	14	44	840	40
2012–13	1443	69	58	18	36	1220	42

Deer classification data by management unit / subunit, Utah 2003–2012 (cont.).

Mt. Dutton

Year	Postseason					Spring	
	n	Fawns / 100 does	Fawns / 100 adults	Bucks / 100 does	% bucks ≥ 3 pts.	n	Fawns / 100 adults
2003–04	413	57	50	14	65	492	54
2004–05	383	68	59	16	27	486	50
2005–06	309	61	54	13	35	373	50
2006–07	314	95	79	19	61	546	67
2007–08	300	55	47	18	26	—	—
2008–09	307	51	42	22	49	—	—
2009–10	315	53	44	19	46	—	—
2010–11	311	48	43	13	56	—	—
2011–12	349	64	54	18	54	—	—
2012–13	695	66	58	14	36	—	—

Plateau, Fish Lake

Year	Postseason					Spring	
	n	Fawns / 100 does	Fawns / 100 adults	Bucks / 100 does	% bucks ≥ 3 pts.	n	Fawns / 100 adults
2003–04	990	63	55	15	65	640	62
2004–05	723	73	67	9	40	1362	57
2005–06	729	82	70	18	31	1249	63
2006–07	2880	68	61	13	29	826	53
2007–08	457	51	43	17	—	—	—
2008–09	997	54	45	20	41	—	—
2009–10	592	46	41	12	61	—	—
2010–11	715	42	37	12	60	—	—
2011–12	612	52	44	19	55	—	—
2012–13	1118	61	53	14	43	—	—

Deer classification data by management unit / subunit, Utah 2003–2012 (cont.).

Plateau, Thousand Lakes

Year	Postseason					Spring	
	n	Fawns / 100 does	Fawns / 100 adults	Bucks / 100 does	% bucks ≥ 3 pts.	n	Fawns / 100 adults
2003–04	624	59	50	25	76	233	58
2004–05	267	59	48	22	55	266	59
2005–06	181	71	63	13	31	290	60
2006–07	105	81	67	21	18	301	50
2007–08	195	53	44	19	—	—	—
2008–09	145	57	48	18	40	—	—
2009–10	221	42	36	17	46	—	—
2010–11	291	38	32	20	54	—	—
2011–12	346	66	52	27	65	—	—
2012–13	282	42	36	17	50	—	—

Plateau, Boulder

Year	Postseason					Spring	
	n	Fawns / 100 does	Fawns / 100 adults	Bucks / 100 does	% bucks ≥ 3 pts.	n	Fawns / 100 adults
2003–04	432	49	42	16	67	738	49
2004–05	784	84	70	20	52	802	61
2005–06	504	95	79	20	40	1442	67
2006–07	524	82	64	28	54	1189	59
2007–08	430	55	50	10	—	—	—
2008–09	449	55	48	16	26	—	—
2009–10	612	67	58	15	32	—	—
2010–11	777	61	54	14	47	—	—
2011–12	911	64	55	16	41	—	—
2012–13	472	70	56	25	40	—	—

Deer classification data by management unit / subunit, Utah 2003–2012 (cont.).

Paunsaugunt

Year	Postseason					Spring	
	n	Fawns / 100 does	Fawns / 100 adults	Bucks / 100 does	% bucks ≥ 3 pts.	n	Fawns / 100 adults
2003–04	547	63	47	35	73	484	59
2004–05	364	62	47	33	53	340	39
2005–06	434	72	49	46	63	642	48
2006–07	373	60	41	48	56	391	49
2007–08	399	55	35	59	54	—	—
2008–09	314	49	32	55	77	—	—
2009–10	617	56	37	51	59	—	—
2010–11	547	53	36	47	75	—	—
2011–12	587	63	43	47	70	—	—
2012–13	605	59	41	44	54	—	—

Panguitch Lake

Year	Postseason					Spring	
	n	Fawns / 100 does	Fawns / 100 adults	Bucks / 100 does	% bucks ≥ 3 pts.	n	Fawns / 100 adults
2003–04	555	55	50	7	31	763	52
2004–05	877	57	50	14	38	1160	49
2005–06	602	59	47	25	31	2009	58
2006–07	957	71	61	15	30	1469	53
2007–08	828	58	47	24	35	—	—
2008–09	987	61	51	19	47	—	—
2009–10	536	67	58	16	46	—	—
2010–11	986	54	46	17	51	—	—
2011–12	1401	57	48	18	48	—	—
2012–13	1613	70	59	19	35	—	—

Deer classification data by management unit / subunit, Utah 2003–2012 (cont.).

Zion

Year	Postseason					Spring	
	n	Fawns / 100 does	Fawns / 100 adults	Bucks / 100 does	% bucks ≥ 3 pts.	n	Fawns / 100 adults
2003–04	776	53	47	12	49	465	42
2004–05	995	75	63	20	32	1161	69
2005–06	781	61	50	23	41	1064	46
2006–07	668	63	53	21	57	388	41
2007–08	582	53	42	25	45	—	—
2008–09	638	59	47	26	40	—	—
2009–10	500	60	48	23	59	—	—
2010–11	1098	63	51	24	50	—	—
2011–12	1069	69	56	23	47	—	—
2012–13	1400	62	50	25	43	—	—

Pine Valley

Year	Postseason					Spring	
	n	Fawns / 100 does	Fawns / 100 adults	Bucks / 100 does	% bucks ≥ 3 pts.	n	Fawns / 100 adults
2003–04	1540	58	50	17	67	712	48
2004–05	1263	59	50	17	53	891	49
2005–06	707	71	59	20	37	1074	54
2006–07	1534	70	59	19	40	1740	55
2007–08	936	54	45	20	39	—	—
2008–09	1691	60	50	21	48	—	—
2009–10	2029	55	45	22	50	—	—
2010–11	1489	55	48	16	53	1358	45
2011–12	1849	66	57	18	39	1226	52
2012–13	2096	60	48	24	47	1521	47

ELK



Statewide trends of elk harvest statistics, Utah 1931–2012.

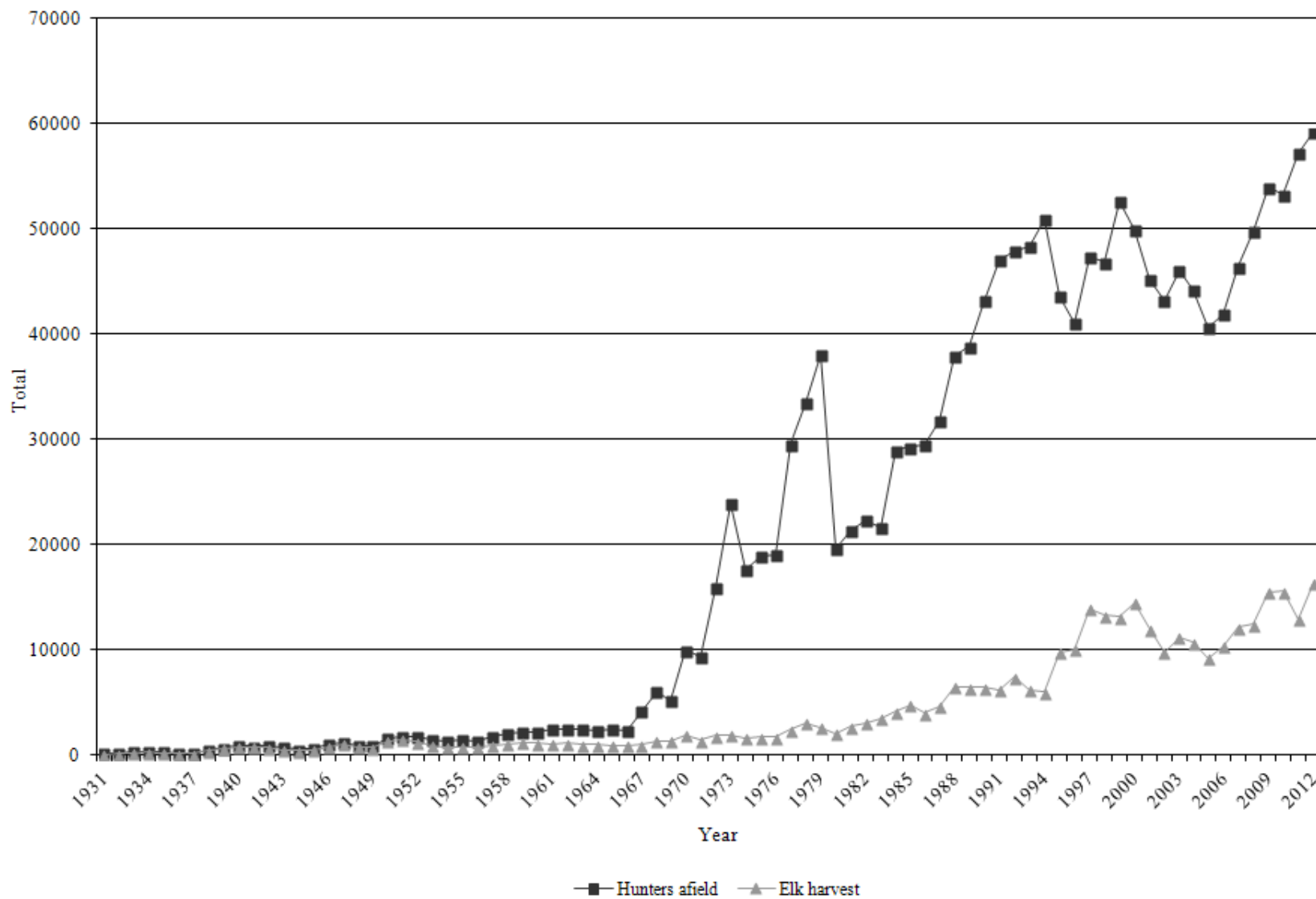

Statewide elk harvest statistics, Utah 1931–1970.

Year	Permits issued				Hunters afield	Harvest					Success rate (%)
	Bull	Cow	Hunter's choice	Total		Bull	Cow	Calf	Hunter's choice	Total	
1931	184	—	75	259	256	99	—	—	26	125	49
1932	191	—	58	249	246	140	—	—	49	189	77
1933	201	—	150	351	346	162	2	—	71	235	68
1934	143	—	281	424	418	179	44	—	96	292	70
1935	60	—	297	357	352	146	37	—	22	205	58
1936	60	—	160	220	217	92	49	—	12	153	70
1937	151	53	47	251	248	119	69	—	—	188	76
1938	193	172	150	515	508	186	195	—	49	430	85
1939	328	408	—	736	726	261	380	—	—	641	88
1940	522	406	—	928	916	455	383	—	—	838	91
1941	419	378	74	871	860	390	391	—	—	781	91
1942	426	394	146	966	954	374	385	—	—	759	80
1943	429	291	112	832	821	303	261	—	—	564	69
1944	262	123	195	580	572	172	90	—	170	432	76
1945	335	145	220	700	691	312	250	—	—	562	81
1946	395	215	450	1060	1031	483	362	—	—	845	82
1947	260	125	850	1235	1208	502	563	—	—	1065	88
1948	25	10	875	910	902	307	481	—	—	788	87
1949	175	95	655	925	914	374	343	—	—	717	78
1950	305	70	1305	1680	1669	754	649	—	—	1403	84
1951	350	136	1335	1821	1807	803	704	—	—	1507	83
1952	310	120	1330	1760	1750	641	682	—	—	1323	76
1953	210	115	1172	1497	1491	471	496	—	—	967	65
1954	190	—	1160	1350	1332	423	425	—	—	848	64
1955	281	—	1192	1473	1461	413	345	92	—	850	58
1956	357	—	1063	1420	1407	434	298	85	—	817	58
1957	513	—	1299	1812	1768	487	356	89	—	932	53
1958	580	—	1460	2040	2019	563	416	96	—	1075	53
1959	680	10	1493	2183	2176	638	462	120	—	1220	56
1960	830	—	1451	2281	2253	649	423	101	—	1173	52
1961	1020	—	1550	2570	2526	643	393	82	—	1118	44
1962	1130	—	1392	2522	2478	697	383	93	—	1173	47
1963	1191	—	1373	2564	2519	647	338	60	—	1045	41
1964	1228	—	1233	2461	2418	632	334	67	—	1033	43
1965	1386	—	1119	2505	2480	678	271	48	—	997	40
1966	1545	—	798	2343	2302	657	226	27	—	910	40
1967	4195	—	260	4455	4278	964	52	13	—	1029	24
1968	6086	—	176	6262	6036	1286	49	17	—	1352	22
1969	5005	—	457	5462	5215	1173	149	19	—	1341	26
1970	9639	—	715	10354	10008	1762	203	30	—	1995	20

Statewide elk harvest statistics, Utah 1971–2012.

Year	General-season harvest			Restricted harvest			Total harvest		
	Bulls	Antlerless	Hunters afield	Bulls	Antlerless	Hunters afield	Bulls	Antlerless	Hunters afield
1971	1443	—	9371	—	—	—	1443	—	9371
1972	1896	—	15929	—	—	—	1896	—	15929
1973	1919	—	23895	—	—	—	1919	—	23895
1974	1675	—	17652	—	—	—	1675	—	17652
1975	1747	—	18904	—	—	—	1747	—	18904
1976	1750	4	19021	—	—	—	1750	4	19021
1977	2426	16	29573	—	—	—	2426	16	29573
1978	3091	17	33544	—	—	—	3091	17	33544
1979	2610	20	38069	—	—	—	2610	20	38069
1980	2051	25	19621	—	—	—	2051	25	19621
1981	2725	22	21425	—	—	—	2725	22	21425
1982	3069	24	22342	—	—	—	3069	24	22342
1983	3537	24	21659	—	—	—	3537	24	21659
1984	4115	34	29008	—	—	—	4115	34	29008
1985	4785	42	29287	—	—	—	4785	42	29287
1986	4001	31	29483	—	—	—	4001	31	29483
1987	4629	20	31758	—	—	—	4629	20	31758
1988	6434	45	37930	—	—	—	6434	45	37930
1989	6422	22	38861	—	—	—	6422	22	38861
1990	6405	31	43263	—	—	—	6405	31	43263
1991	6199	71	47082	—	—	—	6199	71	47082
1992	7341	104	47924	—	—	—	7341	104	47924
1993	6066	192	48372	—	—	—	6066	192	48372
1994	5902	101	50976	—	—	—	5902	101	50976
1995	4084	488	34928	1241	3987	8670	5325	4475	43598
1996	4699	761	34207	677	3916	6867	5376	4677	41074
1997	5268	565	33696	1212	6920	13674	6480	7485	47370
1998	3944	518	33014	1311	7550	13847	5255	8068	46861
1999	5044	462	36725	1156	6526	15912	6200	6988	52637
2000	5515	664	34347	1057	7251	15558	6572	7915	49905
2001*	4136	531	31195	872	6502	13981	5008	7033	45176
2002*	3212	533	29822	1177	4851	13342	4389	5384	43164
2003	3785	561	31496	1250	5596	14602	5035	6157	46098
2004	3729	387	31624	1677	4946	12627	5406	5333	44251
2005	3267	332	29751	1768	3876	10864	5035	4208	40615
2006	4176	432	31656	2062	3668	10319	6238	4100	41975
2007	4282	660	32884	2267	4958	13558	6549	5618	46442
2008	3818	654	33388	2399	5575	16354	6217	6229	49742

*In 2001 and 2002, hunters afield were estimated. Also in 2001, not all CWMU bull elk hunt data were available.

Statewide elk harvest statistics, Utah 1971–2012 (cont.).

Year	General-season harvest			Restricted harvest			Total harvest		
	Bulls	Antlerless	Hunters afield	Bulls	Antlerless	Hunters afield	Bulls	Antlerless	Hunters afield
2008	3818	654	33388	2399	5575	16354	6217	6229	49742
2009	4956	901	36312	2609	7102	17560	7565	8003	53872
2010	4941	722	36562	2761	7156	16726	7702	7878	53288
2011	4207	568	37944	2716	5456	19297	6923	6024	57241
2012	5020	689	36437	2663	7960	22720	7683	8649	59157

Total bull elk harvest by management unit / subunit, Utah 2003–2012.

	Unit	Subunit	2003	2004	2005	2006	2007	2008	2009	2010	2011	2012
1	Box Elder	A Grouse Creek	9	9	11	13	17	14	14	25	26	35
1	Box Elder	B Hansel Mountain	16	17	20	28	7	0	30	33	49	39
2	Cache	A Cache	189	221	207	245	198	216	253	281	264	377
3	Ogden	A Ogden	31	97	97	54	128	68	126	174	161	174
4	Morgan-South Rich	A Morgan-South Rich	282	297	302	306	340	276	369	292	299	381
5	East Canyon	A East Canyon	128	151	93	175	217	188	194	245	171	243
6	Chalk Creek	A Chalk Creek	190	277	157	212	208	174	233	250	248	280
7	Kamas	A Kamas	122	135	72	155	203	147	191	191	136	151
8	North Slope	A Summit	246	191	166	150	278	220	266	363	264	335
8	North Slope	B West Daggett	162	83	99	135	189	177	121	197	199	213
8	North Slope	C Three Corners	16	34	39	48	46	43	35	33	30	27
9	South Slope	A Yellowstone	281	358	301	493	395	357	581	345	363	427
9	South Slope	B Vernal	347	332	368	521	454	311	394	423	360	364
9	South Slope	C Diamond Mountain	42	78	93	93	91	87	90	91	85	72
9	South Slope	D Bonanza	0	0	11	20	30	36	61	40	42	49
10	Book Cliffs	A Book Cliffs	69	114	126	148	155	177	298	342	280	250
11	Nine Mile	A Anthro	12	16	18	21	16	22	23	33	12	27
11	Nine Mile	B Range Creek	176	150	146	166	129	122	181	155	174	183
12	San Rafael	A North	10	17	24	28	36	23	16	15	19	10
12	San Rafael	B South	0	5	0	0	4	7	11	0	8	19
13	La Sal	A La Sal Mountains	92	107	106	108	71	132	96	142	168	131
13	La Sal	B Dolores Triangle	0	0	3	6	3	0	2	0	3	0
14	San Juan	A Montezuma Canyon	—	—	—	—	—	—	26	23	24	27
14	San Juan	B San Juan	39	66	70	70	90	90	117	115	102	107
15	Henry Mountains	A Henry Mountains	0	0	0	4	0	4	13	18	4	8

Total bull elk harvest by management unit / subunit, Utah 2003–2012 (cont.).

Unit	Subunit	2003	2004	2005	2006	2007	2008	2009	2010	2011	2012	
16	Central Mountains A	Nebo	120	123	174	191	173	180	200	188	167	167
16	Central Mountains B	Manti	815	787	760	892	860	755	856	897	710	821
17	Wasatch Mountains A	West	503	428	348	417	494	466	553	470	496	553
17	Wasatch Mountains B	Currant Creek	159	148	129	188	153	189	210	329	237	395
17	Wasatch Mountains C	Avintaquin	42	111	64	69	81	99	58	72	59	79
18	Oquirrh-Stansbury A	Oquirrh-Stansbury	10	30	31	44	47	47	58	75	51	60
19	West Desert A	Deep Creek	7	11	13	18	28	25	35	52	48	36
19	West Desert BC	East	0	0	14	14	0	8	25	11	17	24
20	Southwest Desert A	Southwest Desert	19	23	34	44	78	78	135	216	190	228
21	Fillmore A	Oak Creek	70	24	50	55	41	48	41	67	68	39
21	Fillmore B	Pahvant	34	38	48	63	86	90	157**	176	137	132
22	Beaver A	Beaver	109	95	91	139	148	171	153	157	116	114
23	Monroe A	Monroe	25	38	58	66	85	90	230	180	198	202
24	Mt. Dutton A	Mt. Dutton	58	66	66	92	102	102	177	163	169	141
25	Plateau A	Fish Lake	195	316	288	362	451	474	412	366	290	315
25	Plateau B	Thousand Lakes	*	*	*	*	10	19	4	8	0	4
25	Plateau C	Boulder	130	136	146	164	207	204	179	205	133	149
26	Kaiparowits A	Kaiparowits	—	—	—	—	—	—	0	0	8	0
27	Paunsaugunt A	Paunsaugunt	21	16	18	20	16	22	29	27	52	51
28	Panguitch Lake A	Panguitch Lake	22	42	47	61	61	60	110	120	124	150
29	Zion A	Zion	60	77	45	76	65	114	115	87	94	88
30	Pine Valley A	Pine Valley	0	0	0	33	18	24	18	11	28	8

*Harvest is included with Fish Lake.

**Includes harvest from Oak Creek South.

Total antlerless* elk harvest by management unit / subunit, Utah 2003–2012.

	Unit	Subunit	2003	2004	2005	2006	2007	2008	2009	2010	2011	2012
1	Box Elder	A Grouse Creek	0	0	4	9	6	20	3	33	32	85
1	Box Elder	B Hansel Mountain	0	0	0	0	1	8	12	29	19	27
2	Cache	A Cache	169	126	225	174	331	269	210	350	173	331
3	Ogden	A Ogden	99	107	96	74	197	168	64	104	49	112
4	Morgan-South Rich	A Morgan-South Rich	153	438	426	664	649	366	563	662	451	599
5	East Canyon	A East Canyon	185	152	155	201	372	291	188	236	297	397
6	Chalk Creek	A Chalk Creek	172	154	112	144	175	116	187	296	213	425
7	Kamas	A Kamas	57	58	36	48	32	58	68	127	120	144
8	North Slope	A Summit	26	32	25	23	46	36	28	54	50	46
8	North Slope	B West Daggett	79	21	0	13	50	34	91	79	86	101
8	North Slope	C Three Corners	11	15	25	41	206	159	160	55	30	31
9	South Slope	A Yellowstone	295	98	16	88	198	185	300	372	305	524
9	South Slope	B Vernal	144	175	20	70	257	197	271	276	209	398
9	South Slope	C Diamond Mountain	114	80	15	33	139	168	268	255	147	207
9	South Slope	D Bonanza	0	0	0	23	15	24	0	0	4	4
10	Book Cliffs	A Book Cliffs	284	53	31	60	91	128	113	84	57	99
11	Nine Mile	A Anthro	80	57	25	34	51	83	156	290	117	187
11	Nine Mile	B Range Creek	160	182	78	163	228	186	257	451	100	168
12	San Rafael	A North	4	0	0	7	17	16	14	24	17	2
12	San Rafael	B South	0	0	0	0	0	0	4	0	0	4
13	La Sal	A La Sal Mountains	311	219	128	108	115	198	176	159	159	157
13	La Sal	B Dolores Triangle	0	0	0	0	14	8	17	8	25	24
14	San Juan	A Montezuma Canyon	—	—	—	—	—	—	—	49	112	128
14	San Juan	B San Juan	136	100	140	207	151	212	182	103	104	125
15	Henry Mountains	A Henry Mountains	2	4	3	2	0	11	0	0	2	2

*Starting in 2006, data includes mitigation permits.

Total antlerless* elk harvest by management unit / subunit, Utah 2003–2012 (cont.).

Unit	Subunit	2003	2004	2005	2006	2007	2008	2009	2010	2011	2012	
16	Central Mountains A	Nebo	120	132	97	162	220	128	186	156	81	74
16	Central Mountains B	Manti	957	648	446	673	663	705	700	809	615	1366
17	Wasatch Mountains A	West	631	333	251	238	507	842	882	408	600	789
17	Wasatch Mountains B	Currant Creek	398	149	83	179	156	352	436	597	482	968
17	Wasatch Mountains C	Avintaquin	158	170	49	65	59	110	175	204	173	232
18	Oquirrh-Stansbury A	Oquirrh-Stansbury	23	40	51	87	56	42	59	72	50	67
19	West Desert A	Deep Creek	29	33	24	28	23	13	10	25	8	9
19	West Desert BC	East	0	0	0	8	0	13	30	5	3	6
20	Southwest Desert A	Southwest Desert	62	170	195	102	98	141	177	135	119	75
21	Fillmore A	Oak Creek	28	21	14	33	60	45	56	29	39	57
21	Fillmore B	Pahvant	88	127	98	38	11	180	167	126	122	105
22	Beaver A	Beaver	17	24	36	83	66	64	122	119	121	122
23	Monroe A	Monroe	37	36	29	12	0	5	17	22	29	65
24	Mt. Dutton A	Mt. Dutton	108	140	125	51	23	71	123	289	110	120
25	Plateau A	Fish Lake	0	4	0	0	255	392	1122	477	328	42
25	Plateau B	Thousand Lakes	**	**	**	**	0	0	4	2	2	0
25	Plateau C	Boulder	98	94	166	48	27	79	237	218	190	133
26	Kaiparowits A	Kaiparowits	—	—	—	—	—	—	0	0	0	0
27	Paunsaugunt A	Paunsaugunt	32	18	0	4	0	0	0	1	5	30
28	Panguitch Lake A	Panguitch Lake	44	57	37	63	27	39	75	22	17	20
29	Zion A	Zion	10	36	17	33	21	56	60	67	50	40
30	Pine Valley A	Pine Valley	0	0	3	4	2	8	12	2	5	2

*Starting in 2006, data includes mitigation permits.

**Harvest is included with Fish Lake.

Total bull elk hunters by management unit / subunit, Utah 2003–2012.

	Unit	Subunit	2003	2004	2005	2006	2007	2008	2009	2010	2011	2012
1	Box Elder	A Grouse Creek	12	17	15	18	19	21	28	74	64	87
1	Box Elder	B Hansel Mountain	38	65	63	88	113	89	106	214	324	124
2	Cache	A Cache	1992	1596	1298	1639	1541	1894	1706	1999	1945	2387
3	Ogden	A Ogden	524	738	871	653	871	1010	834	1203	1234	719
4	Morgan-South Rich	A Morgan-South Rich	915	1132	1231	1334	1543	1386	1478	1009	1199	1017
5	East Canyon	A East Canyon	847	748	745	1077	1087	1190	1257	1615	1871	1760
6	Chalk Creek	A Chalk Creek	931	1183	864	905	1118	949	1061	823	1025	830
7	Kamas	A Kamas	1584	1530	1377	1566	2423	2319	2310	2006	2313	1742
8	North Slope	A Summit	2208	2075	1998	1850	2505	2654	2489	2912	2478	2445
8	North Slope	B West Daggett	1576	1640	1489	1206	1313	1276	1349	1487	1492	1738
8	North Slope	C Three Corners	25	41	49	60	56	53	51	48	46	45
9	South Slope	A Yellowstone	2635	2617	2757	2893	2694	2382	2915	2273	2618	2764
9	South Slope	B Vernal	2751	3002	3189	3635	3347	2864	3261	3453	3022	2857
9	South Slope	C Diamond Mountain	61	116	117	127	127	125	132	119	107	92
9	South Slope	D Bonanza	0	0	89	103	89	126	178	130	210	394
10	Book Cliffs	A Book Cliffs	69	133	153	180	194	218	599	816	754	789
11	Nine Mile	A Anthro	13	22	22	26	26	29	196	166	121	132
11	Nine Mile	B Range Creek	626	588	703	645	477	483	530	528	645	865
12	San Rafael	A North	111	136	237	205	167	137	129	119	197	86
12	San Rafael	B South	11	24	0	56	23	56	33	56	107	79
13	La Sal	A La Sal Mountains	522	633	447	550	240	500	454	661	707	742
13	La Sal	B Dolores Triangle	0	0	3	6	3	0	19	43	56	22
14	San Juan	A Montezuma Canyon	—	—	—	—	—	—	—	202	147	123
14	San Juan	B San Juan	39	70	82	91	98	127	635	395	386	413
15	Henry Mountains	A Henry Mountains	49	36	64	90	55	49	133	145	110	76

Total bull elk hunters by management unit / subunit, Utah 2003–2012 (cont.).

Unit	Subunit	2003	2004	2005	2006	2007	2008	2009	2010	2011	2012	
16	Central Mountains A	Nebo	1226	1240	1149	1109	1069	1141	960	1124	1093	977
16	Central Mountains B	Manti	5774	5578	5074	5396	5253	4633	4657	4596	4830	4657
17	Wasatch Mountains A	West	3901	3555	3188	3472	3564	4400	3988	3297	4303	3863
17	Wasatch Mountains B	Currant Creek	1377	1289	1127	1358	1310	1728	1252	2681	2376	2728
17	Wasatch Mountains C	Avintaquin	202	554	312	242	287	508	216	613	570	705
18	Oquirrh-Stansbury A	Oquirrh-Stansbury	11	30	31	44	51	53	255	260	273	283
19	West Desert A	Deep Creek	7	12	16	20	30	36	84	163	167	149
19	West Desert BC	East	0	0	96	148	161	134	328	160	341	316
20	Southwest Desert A	Southwest Desert	21	25	42	49	58	98	784	751	724	861
21	Fillmore A	Oak Creek	712	161	421	300	234	185	342	353	386	372
21	Fillmore B	Pahvant	34	45	54	76	90	115	844	731	657	604
22	Beaver A	Beaver	768	791	890	934	971	1087	928	1013	1045	908
23	Monroe A	Monroe	27	39	63	75	79	117	1071	782	1072	1163
24	Mt. Dutton A	Mt. Dutton	108	83	97	117	138	149	491	657	544	544
25	Plateau A	Fish Lake	1130	1387	1529	1576	2163	2395	1770	2179	2029	1631
25	Plateau B	Thousand Lakes	*	*	*	*	53	146	64	128	150	70
25	Plateau C	Boulder	1035	950	918	813	985	837	860	961	810	732
26	Kaiparowits A	Kaiparowits	—	—	—	—	—	—	27	36	57	32
27	Paunsaugunt A	Paunsaugunt	37	30	29	33	39	36	94	163	198	260
28	Panguitch Lake A	Panguitch Lake	30	47	63	75	95	103	972	635	782	874
29	Zion A	Zion	913	817	934	967	691	755	738	755	755	704
30	Pine Valley A	Pine Valley	0	0	0	429	140	186	165	220	261	163

*Hunters afield is included with Fish Lake.

Total antlerless* elk hunters by management unit / subunit, Utah 2003–2012.

	Unit	Subunit	2003	2004	2005	2006	2007	2008	2009	2010	2011	2012
1	Box Elder	A Grouse Creek	2	0	4	10	6	51	44	50	78	143
1	Box Elder	B Hansel Mountain	5	5	5	2	5	16	15	43	33	55
2	Cache	A Cache	226	204	420	488	650	462	435	497	494	630
3	Ogden	A Ogden	205	212	209	263	313	392	237	138	139	176
4	Morgan-South Rich	A Morgan-South Rich	587	630	594	932	951	725	776	850	836	987
5	East Canyon	A East Canyon	243	212	230	383	617	566	331	332	708	917
6	Chalk Creek	A Chalk Creek	560	422	326	382	368	338	382	431	625	925
7	Kamas	A Kamas	128	127	97	92	118	112	129	172	434	401
8	North Slope	A Summit	45	38	33	42	59	29	28	58	90	74
8	North Slope	B West Daggett	98	44	0	8	121	117	165	149	151	223
8	North Slope	C Three Corners	18	18	33	51	323	344	332	154	106	85
9	South Slope	A Yellowstone	858	303	0	160	345	545	719	674	1028	1730
9	South Slope	B Vernal	348	506	0	68	658	635	539	617	618	980
9	South Slope	C Diamond Mountain	256	218	60	91	373	370	453	424	294	362
9	South Slope	D Bonanza	0	0	0	23	19	24	0	0	0	0
10	Book Cliffs	A Book Cliffs	463	92	71	90	167	221	197	122	89	160
11	Nine Mile	A Anthro	227	105	30	58	90	231	437	473	378	751
11	Nine Mile	B Range Creek	637	412	342	667	762	774	550	803	570	470
12	San Rafael	A North	0	0	0	19	28	22	28	42	78	34
12	San Rafael	B South	0	0	0	0	0	0	0	0	0	0
13	La Sal	A La Sal Mountains	532	525	238	192	195	303	249	266	261	261
13	La Sal	B Dolores Triangle	0	0	0	0	18	18	18	16	37	50
14	San Juan	A Montezuma Canyon	—	—	—	—	—	—	—	94	246	314
14	San Juan	B San Juan	253	184	249	363	365	450	369	227	191	276
15	Henry Mountains	A Henry Mountains	16	11	14	10	7	10	5	1	12	9

*Starting in 2006, data includes mitigation permits.

Total antlerless* elk hunters by management unit / subunit, Utah 2003–2012 (cont.).

Unit	Subunit	2003	2004	2005	2006	2007	2008	2009	2010	2011	2012	
16	Central Mountains A	Nebo	203	225	226	305	305	326	319	189	196	121
16	Central Mountains B	Manti	1478	935	754	1051	1212	1259	1151	1195	1299	2498
17	Wasatch Mountains A	West	1112	486	335	278	667	1297	1244	552	1504	1526
17	Wasatch Mountains B	Currant Creek	777	274	86	198	181	630	682	772	1166	1988
17	Wasatch Mountains C	Avintaquin	526	466	94	159	155	302	379	383	667	1034
18	Oquirrh-Stansbury A	Oquirrh-Stansbury	24	45	53	120	109	66	78	83	88	76
19	West Desert A	Deep Creek	50	46	47	36	43	28	21	21	16	12
19	West Desert BC	East	0	0	0	0	2	13	14	18	15	11
20	Southwest Desert A	Southwest Desert	98	379	482	150	195	286	201	183	161	103
21	Fillmore A	Oak Creek	53	30	28	60	121	75	98	41	60	127
21	Fillmore B	Pahvant	143	180	167	84	26	437	258	245	205	191
22	Beaver A	Beaver	0	0	0	115	185	143	165	161	263	216
23	Monroe A	Monroe	47	44	47	20	2	10	31	40	58	61
24	Mt. Dutton A	Mt. Dutton	476	546	647	289	148	189	251	472	387	309
25	Plateau A	Fish Lake	0	0	0	2	393	532	1596	836	870	40
25	Plateau B	Thousand Lakes	**	**	**	**	2	0	5	9	10	6
25	Plateau C	Boulder	175	184	462	54	21	215	451	597	628	317
26	Kaiparowits A	Kaiparowits	—	—	—	—	—	—	0	0	0	0
27	Paunsaugunt A	Paunsaugunt	82	49	9	10	1	0	0	9	20	53
28	Panguitch Lake A	Panguitch Lake	96	119	149	158	79	96	104	3	5	29
29	Zion A	Zion	38	33	38	88	82	304	327	305	137	127
30	Pine Valley A	Pine Valley	0	0	15	15	19	13	17	9	26	20

*Starting in 2006, data includes mitigation permits.

**Hunters afield is included with Fish Lake.

Total elk harvest by management unit, Utah 2012.

	Unit	Bull harvest	Antlerless harvest	Total harvest	Hunters afield	Mean days hunted	Success rate (%)
1	Box Elder	74	112	186	409	4.4	44.0
2	Cache	377	331	708	3017	5.5	23.5
3	Ogden	174	112	286	895	4.2	31.3
4	Morgan-South Rich	381	599	980	2004	3.6	48.6
5	East Canyon	243	397	640	2677	3.5	23.8
6	Chalk Creek	280	425	705	1755	4.9	39.9
7	Kamas	151	144	295	2143	5.2	13.7
8	North Slope	575	178	753	4610	5.5	16.3
9	South Slope	912	1133	2045	9179	5.4	22.1
10	Book Cliffs	250	99	349	949	5.0	36.4
11	Nine Mile	210	355	565	2218	4.5	25.3
12	San Rafael	29	6	35	199	5.6	17.8
13	La Sal	131	181	312	1075	5.3	29.0
14	San Juan	133	253	386	1126	6.0	33.2
15	Henry Mountains	8	2	10	85	4.7	11.8
16	Central Mountains	988	1440	2428	8253	5.2	29.4
17	Wasatch Mountains	1027	1989	3016	11844	4.6	25.4
18	Oquirrh-Stansbury	60	67	127	359	4.6	35.4
19	West Desert	60	15	75	488	5.0	15.2
20	Southwest Desert	228	75	303	964	5.4	31.3
21	Fillmore	171	162	333	1294	5.1	25.7
22	Beaver	114	122	236	1124	5.7	20.7
23	Monroe	202	65	267	1224	4.8	21.8
24	Mt. Dutton	141	120	261	853	4.8	30.6
25	Plateau	468	175	643	2796	5.1	22.9
26	Kaiparowits	0	0	0	32	8.3	0.0
27	Paunsaugunt	51	30	81	313	4.9	25.9
28	Panguitch Lake	150	20	170	903	6.1	18.8
29	Zion	88	40	128	831	5.8	15.4
30	Pine Valley	8	2	10	183	4.5	5.5
	Unidentified	0	0	0	82	—	0.0
	Statewide totals*	7683	8649	16332	59157	5.3	27.5

*Statewide totals for hunters afield do not equal the sum of the columns because hunters could hunt multiple units.

General-season any weapon spike bull elk harvest by management unit / subunit, Utah 2012.

Unit	Subunit	Bull harvest	Hunters afield	Mean days hunted	Success rate (%)	
1	Box Elder	A Grouse Creek	15	47	5.2	31.9
2	Cache	A Cache	92	959	4.9	9.6
10	Book Cliffs	A Book Cliffs	108	494	4.9	21.9
11	Nine Mile	A Anthro	8	82	3.5	9.8
12	San Rafael	B South	15	63	4.6	23.8
13	La Sal	A La Sal Mountains	42	415	5.2	10.1
		B Dolores Triangle	0	8	3.5	0.0
		Unit totals	42	423	5.2	9.9
14	San Juan	B San Juan	31	180	5.2	17.2
16	Central Mountains	A Nebo	85	509	4.8	16.7
		B Manti	400	2564	4.7	15.6
		Unit totals	485	3073	4.7	15.8
17	Wasatch Mountains	A West	142	1323	4.4	10.7
		B Currant Creek	281	1875	4.5	15.0
		C Avintaquin	31	419	4.3	7.4
		Unit totals	454	3617	4.4	12.6
18	Oquirrh-Stansbury	A Oquirrh-Stansbury	15	145	3.7	10.3
19	West Desert	A Deep Creek	15	98	4.3	15.3
20	Southwest Desert	A Southwest Desert	100	552	5.2	18.1
21	Fillmore	A2 Oak Creek South	8	106	2.9	7.5
		B Pahvant	46	321	4.7	14.3
		Unit totals	54	427	4.2	12.6
22	Beaver	A Beaver	73	521	4.6	14.0
23	Monroe	A Monroe	154	755	3.9	20.4
24	Mt. Dutton	A Mt. Dutton	62	294	3.8	21.1
25	Plateau	A Fish Lake	115	869	4.4	13.2
		B Thousand Lakes	4	31	3.6	12.9
		C Boulder	54	368	4.8	14.7
		Unit totals	173	1268	4.5	13.6
26	Kaiparowits	A Kaiparowits	0	16	4.5	0.0
27	Paunsaugunt	A Paunsaugunt	27	157	3.8	17.2
28	Panguitch Lake	A Panguitch Lake	65	466	5.2	13.9
	Unidentified		—	0	—	—
Statewide totals*			1988	12532	5.0	15.9

*Statewide totals for hunters afield do not equal the sum of the columns because hunters could hunt multiple units.

General-season any weapon any bull elk harvest by management unit / subunit, Utah 2012.

Unit	Subunit	Bull harvest	Hunters afield	Mean days hunted	Success rate (%)	
1	Box Elder	B Hansel Mountain	39	108	3.9	36.1
3	Ogden	A Ogden	94	382	3.8	24.6
4	Morgan-South Rich	A Morgan-South Rich	133	490	4.1	27.1
5	East Canyon	A East Canyon	121	450	3.7	26.9
6	Chalk Creek	A Chalk Creek	74	317	4.9	23.3
7	Kamas	A Kamas	117	1145	4.4	10.2
8	North Slope	A Summit	265	1679	4.9	15.8
		B West Daggett	180	1169	5.1	15.4
		Unit totals	445	2848	5.0	15.6
9	South Slope	A Yellowstone	328	1880	5.1	17.4
		B Vernal	273	1908	5.3	14.3
		D Bonanza	39	249	4.8	15.7
		Unit totals	640	4037	5.2	15.9
11	Nine Mile	B1 Range Creek North	66	325	4.6	20.3
		B2 Range Creek South	31	241	4.2	12.9
		Unit totals	97	566	4.4	17.1
12	San Rafael	A North	8	48	5.1	16.7
14	San Juan	A Montezuma Canyon	12	60	4.3	20.0
15	Henry Mountains	A Henry Mountains	8	56	4.9	14.3
19	West Desert	BC East	20	241	4.8	8.3
21	Fillmore	A1 Oak Creek North	12	165	5.2	7.3
29	Zion	A Zion	62	430	4.8	14.4
30	Pine Valley	A Pine Valley	4	96	3.6	4.2
	Unidentified		—	0	—	—
Statewide totals*			1952	11137	5.0	17.5

*Statewide totals for hunters afield do not equal the sum of the columns because hunters could hunt multiple units.

General-season muzzleloader spike bull elk harvest by management unit / subunit, Utah 2012.

Unit	Subunit	Bull harvest	Hunters afield	Mean days hunted	Success rate (%)	
1	Box Elder	A Grouse Creek	0	4	2.0	0.0
2	Cache	A Cache	27	184	4.1	14.7
10	Book Cliffs	A Book Cliffs	0	16	4.0	0.0
11	Nine Mile	A Anthro	—	0	—	—
		B2 Range Creek South	—	0	—	—
		Unit totals	—	0	—	—
12	San Rafael	B South	4	8	4.5	50.0
13	La Sal	A La Sal Mountains	0	15	3.0	0.0
		B Dolores Triangle	0	8	7.0	0.0
		Unit totals	0	23	4.4	0.0
14	San Juan	B San Juan	—	0	—	—
16	Central Mountains	A Nebo	8	54	3.1	14.8
		B Manti	57	352	4.1	16.2
		Unit totals	65	406	4.0	16.0
17	Wasatch Mountains	A West	11	99	3.4	11.1
		B Currant Creek	8	103	4.1	7.8
		C Avintaquin	8	46	3.8	17.4
		Unit totals	27	248	3.8	10.9
18	Oquirrh-Stansbury	A Oquirrh-Stansbury	0	11	3.4	0.0
19	West Desert	A Deep Creek	0	4	3.0	0.0
20	Southwest Desert	A Southwest Desert	4	31	3.1	12.9
21	Fillmore	A2 Oak Creek South	0	15	4.5	0.0
		B Pahvant	4	42	3.9	9.5
		Unit totals	4	57	4.1	7.0
22	Beaver	A Beaver	4	57	4.2	7.0
23	Monroe	A Monroe	11	107	3.3	10.3
24	Mt. Dutton	A Mt. Dutton	8	38	1.6	21.1
25	Plateau	A Fish Lake	27	264	4.3	10.2
		B Thousand Lakes	0	23	3.0	0.0
		C Boulder	11	65	2.2	16.9
		Unit totals	38	352	3.8	10.8
26	Kaiparowits	A Kaiparowits	—	0	—	—
27	Paunsaugunt	A Paunsaugunt	0	19	3.6	0.0
28	Panguitch Lake	A Panguitch Lake	4	65	4.2	6.2
	Unidentified		—	0	—	—
Statewide totals*			196	1404	4.5	14.0

*Statewide totals for hunters afield do not equal the sum of the columns because hunters could hunt multiple units.

General-season muzzleloader any bull elk harvest by management unit / subunit, Utah 2012.

Unit	Subunit	Bull harvest	Hunters afield	Mean days hunted	Success rate (%)	
1	Box Elder	B Hansel Mountain	0	16	3.8	0.0
3	Ogden	A Ogden	34	131	3.0	26.0
4	Morgan-South Rich	A Morgan-South Rich	65	194	3.5	33.5
5	East Canyon	A East Canyon	4	95	3.5	4.2
6	Chalk Creek	A Chalk Creek	8	95	4.4	8.4
7	Kamas	A Kamas	8	135	4.4	5.9
8	North Slope	A Summit	19	163	4.7	11.7
		B West Daggett	15	198	5.4	7.6
		Unit totals	34	361	5.1	9.4
9	South Slope	A Yellowstone	38	286	4.8	13.3
		B Vernal	30	190	4.3	15.8
		D Bonanza	8	52	4.8	15.4
		Unit totals	76	528	4.6	14.4
11	Nine Mile	B1 Range Creek North	4	44	4.2	9.1
		B2 Range Creek South	0	48	3.3	0.0
		Unit totals	4	92	3.7	4.3
12	San Rafael	A North	0	8	3.5	0.0
14	San Juan	A Montezuma Canyon	8	32	4.5	25.0
15	Henry Mountains	A Henry Mountains	0	8	3.5	0.0
19	West Desert	BC East	0	32	4.3	0.0
21	Fillmore	A1 Oak Creek North	4	8	2.5	50.0
29	Zion	A Zion	0	28	4.9	0.0
30	Pine Valley	A Pine Valley	0	12	2.3	0.0
	Unidentified		—	0	—	—
Statewide totals*			256	1753	4.5	14.6

*Statewide totals for hunters afield do not equal the sum of the columns because hunters could hunt multiple units.

General-season archery elk harvest by management unit / subunit, Utah 2012.

Unit	Subunit	Harvest				Hunters afield	Mean days hunted	Success rate (%)
		Bull	Cow	Calf	Total			
1 Box Elder	A Grouse Creek	0	4	0	4	12	11.0	33.3
	B Hansel Mountain	—	—	—	—	0	—	—
	Unit totals	0	4	0	4	12	11.0	33.3
2 Cache	A Cache	36	55	4	95	569	7.3	16.7
3 Ogden	A Ogden	20	4	0	24	163	6.3	14.7
4 Morgan-South Rich	A Morgan-South Rich	8	4	0	12	115	6.5	10.4
5 East Canyon	A East Canyon	59	4	0	63	1137	2.1	5.5
6 Chalk Creek	A Chalk Creek	0	4	0	4	131	5.9	3.1
7 Kamas	A Kamas	20	28	0	48	429	6.5	11.2
8 North Slope	A Summit	36	12	4	52	561	7.4	9.3
	B West Daggett	16	24	0	40	362	7.9	11.0
	Unit totals	52	36	4	92	923	7.6	10.0
9 South Slope	A Yellowstone	48	20	8	76	559	6.6	13.6
	B Vernal	36	35	0	71	701	7.4	10.1
	D Bonanza	0	4	0	4	91	7.3	4.4
	Unit totals	84	59	8	151	1351	7.0	11.2
10 Book Cliffs	A Book Cliffs	4	0	0	4	80	6.4	5.0
11 Nine Mile	A Anthro	4	0	0	4	28	7.6	14.3
	B1 Range Creek North	4	4	0	8	52	7.4	15.4
	B2 Range Creek South	4	0	0	4	52	8.1	7.7
	Unit totals	12	4	0	16	132	7.7	12.1
12 San Rafael	A North	0	0	0	0	28	7.9	0.0
	B South	0	0	4	4	8	9.0	50.0
	Unit totals	0	0	4	4	36	8.1	11.1
13 La Sal	A La Sal Mountains	8	24	0	32	195	6.1	16.4
	B Dolores Triangle	0	0	0	0	4	2.0	0.0
	Unit totals	8	24	0	32	199	6.1	16.1
14 San Juan	A Montezuma Canyon	0	4	0	4	24	4.0	16.7
	B San Juan	0	12	0	12	135	7.1	8.9
	Unit totals	0	16	0	16	159	6.7	10.1
15 Henry Mountains	A Henry Mountains	0	0	0	0	8	8.5	0.0

General-season archery elk harvest by management unit / subunit, Utah 2012 (cont.).

Unit	Subunit	Harvest				Hunters afield	Mean days hunted	Success rate (%)
		Bull	Cow	Calf	Total			
16 Central Mountains	A Nebo	12	16	8	36	305	6.2	11.8
	B Manti	44	98	8	150	1290	6.0	11.6
	Unit totals	56	114	16	186	1595	6.0	11.7
17 Wasatch Mountains	A West	48	67	12	127	1908	3.7	6.7
	B Currant Creek	32	31	0	63	648	6.4	9.7
	C Avintaquin	4	8	0	12	191	7.4	6.3
	Unit totals	84	106	12	202	2747	4.6	7.4
18 Oquirrh-Stansbury	A Oquirrh-Stansbury	0	4	0	4	68	7.5	5.9
19 West Desert	A Deep Creek	0	0	0	0	8	4.0	0.0
	BC East	4	0	0	4	32	7.4	12.5
	Unit totals	4	0	0	4	40	6.7	10.0
20 Southwest Desert	A Southwest Desert	12	24	0	36	143	6.7	25.2
21 Fillmore	A1 Oak Creek North	4	0	0	4	28	4.7	14.3
	A2 Oak Creek South	0	0	0	0	8	2.0	0.0
	B Pahvant	8	8	4	20	147	5.9	13.6
	Unit totals	12	8	4	24	183	5.5	13.1
22 Beaver	A Beaver	0	28	0	28	286	7.2	9.8
23 Monroe	A Monroe	0	35	4	39	255	7.0	15.3
24 Mt. Dutton	A Mt. Dutton	4	8	0	12	99	7.8	12.1
25 Plateau	A Fish Lake	16	24	0	40	270	6.5	14.8
	B Thousand Lakes	0	0	0	0	16	9.3	0.0
	C Boulder	8	28	0	36	211	6.0	17.1
	Unit totals	24	52	0	76	497	6.4	15.3
26 Kaiparowits	A Kaiparowits	0	0	0	0	16	12.0	0.0
27 Paunsaugunt	A Paunsaugunt	0	4	0	4	24	8.3	16.7
28 Panguitch Lake	A Panguitch Lake	12	4	4	20	247	8.3	8.1
29 Zion	A Zion	20	0	0	20	231	7.3	8.7
30 Pine Valley	A Pine Valley	4	0	0	4	48	6.2	8.3
	Unidentified	0	0	0	0	82	0.0	0.0
Statewide totals*		535	629	60	1224	9351	7.3	13.1

*Statewide totals for hunters afield do not equal the sum of the columns because hunters could hunt multiple units.

General-season youth* any bull elk harvest by management unit / subunit, Utah 2012.

Unit	Subunit	Bull harvest	Hunters afield	Mean days hunted	Success rate (%)	
1	Box Elder	B Hansel Mountain	—	0	—	—
3	Ogden	A Ogden	2	11	3.4	18.2
4	Morgan-South Rich	A Morgan-South Rich	2	11	4.0	18.2
5	East Canyon	A East Canyon	6	11	3.0	54.5
6	Chalk Creek	A Chalk Creek	2	11	4.2	18.2
7	Kamas	A Kamas	2	9	2.8	22.2
8	North Slope	A Summit	6	33	3.2	18.2
		B West Daggett	15	42	3.7	35.7
		Unit totals	17	51	4.0	33.3
9	South Slope	A Yellowstone	13	39	3.5	33.3
		B Vernal*	25	58	4.5	43.1
		D Bonanza	2	2	8.0	100.0
		Unit totals	40	99	4.2	40.4
11	Nine Mile	B1 Range Creek North	6	15	2.6	40.0
		B2 Range Creek South	2	2	5.0	100.0
		Unit totals	8	17	2.9	47.1
12	San Rafael	A North	2	2	3.0	100.0
14	San Juan	A Montezuma Canyon	—	0	—	—
15	Henry Mountains	A Henry Mountains	0	4	2.0	0.0
19	West Desert	BC East	0	11	4.8	0.0
21	Fillmore	A1 Oak Creek North	0	13	3.5	0.0
29	Zion	A Zion	6	15	3.6	40.0
30	Pine Valley	A Pine Valley	0	7	5.0	0.0
	Unidentified		—	0	—	—
Statewide totals**			85	260	4.0	32.7

*Includes hunters and harvest from both the early and late youth any bull elk hunts.

**Statewide totals for hunters afield do not equal the sum of the columns because hunters could hunt multiple units.

Limited-entry archery bull elk harvest, Utah 2012.

Unit	Hunt number	Hunt name	Bull harvest	Permits	Hunters afield	Mean days hunted	Success rate (%)
22	3000	Beaver	6	10	10	12.4	60.0
10	3001	Book Cliffs, Bitter Creek-South	11	35	35	12.7	32.4
10	3002	Book Cliffs, Little Creek (roadless)	3	17	16	10.3	20.0
2	3003	Cache, Meadowville	0	12	12	11.0	0.0
2	3004	Cache, North	1	23	22	11.2	5.0
2	3005	Cache, South	9	32	32	14.4	27.6
16	3006	Central Mountains, Manti	39	99	95	12.0	41.2
16	3007	Central Mountains, Nebo	5	32	32	12.1	14.3
21	3008	Fillmore, Oak Creek South	0	5	5	7.8	0.0
21	3009	Fillmore, Pahvant	8	19	19	13.4	44.4
13	3010	La Sal, La Sal Mountains	6	24	24	12.8	26.1
23	3011	Monroe	4	11	11	11.6	36.4
24	3012	Mt. Dutton	6	31	31	12.7	17.9
11	3013	Nine Mile, Anthro	0	4	4	8.3	0.0
8	3014	North Slope, Three Corners	1	12	12	11.7	8.3
18	3015	Oquirrh-Stansbury	3	8	8	14.6	42.9
28	3016	Panguitch Lake	6	22	22	11.8	28.6
27	3017	Paunsaugunt	2	17	17	11.2	14.3
25	3018	Plateau, Boulder/Kaiparowits	15	22	22	14.1	68.2
25	3019	Plateau, Fish Lake-Thousand Lake	19	46	46	12.6	40.9
14	3020	San Juan	12	21	21	14.5	55.0
9	3021	South Slope, Diamond Mountain	4	16	16	10.5	23.1
20	3022	Southwest Desert	23	34	34	10.3	67.7
17	3023	Wasatch Mountains	62	195	189	12.5	32.7
19	3024	West Desert, Deep Creek	2	11	10	10.9	20.0
Statewide totals			247	758	745	12.3	33.2

Limited-entry any weapon bull elk harvest, Utah 2012.

Unit	Hunt number	Hunt name	Bull harvest	Permits	Hunters afield	Mean days hunted	Success rate (%)
22	3025	Beaver (early)	11	11	11	4.3	100.0
22	3026	Beaver (late)	12	14	14	3.9	85.7
10	3027	Book Cliffs, Bitter Creek-South (early)	47	58	57	4.5	81.8
10	3028	Book Cliffs, Bitter Creek-South (late)	22	26	26	3.6	84.6
10	3029	Book Cliffs, Little Creek (roadless)	26	29	29	4.1	89.7
1	3030	Box Elder, Grouse Creek	1	2	2	5.0	50.0
1	3031	Box Elder, Pilot Mountain	2	3	3	3.3	66.7
2	3032	Cache, Meadowville (early)	18	23	23	4.2	78.3
2	3033	Cache, Meadowville (late)	9	12	12	3.2	75.0
2	3034	Cache, North (early)	10	32	30	5.4	34.5
2	3035	Cache, North (late)	6	17	17	5.5	37.5
2	3036	Cache, South (early)	32	52	52	5.3	60.8
2	3037	Cache, South (late)	11	26	25	4.1	43.5
16	3038	Central Mountains, Manti (early)	120	155	155	4.2	77.6
16	3039	Central Mountains, Manti (late)	60	77	77	4.7	77.8
16	3040	Central Mountains, Nebo	39	48	48	3.8	81.8
21	3041	Fillmore, Oak Creek South (early)	7	12	12	5.8	54.5
21	3042	Fillmore, Oak Creek South (late)	2	8	8	6.9	28.6
21	3043	Fillmore, Pahvant (early)	23	25	24	4.7	95.7
21	3044	Fillmore, Pahvant (late)	23	28	28	5.3	80.8
13	3045	La Sal, Dolores Triangle	0	4	2	12.0	0.0
13	3046	La Sal, La Sal Mountains (early)	29	35	35	4.5	82.4
13	3047	La Sal, La Sal Mountains (late)	14	18	18	5.5	76.5
23	3048	Monroe (early)	18	18	18	3.9	100.0
23	3049	Monroe (late)	5	7	7	5.6	71.4
24	3050	Mt. Dutton (early)	30	40	39	4.7	76.3
24	3051	Mt. Dutton (late)	18	23	22	4.2	81.0
11	3052	Nine Mile, Anthro (early)	6	7	7	6.0	85.7
11	3053	Nine Mile, Anthro (late)	5	6	6	4.0	83.3
8	3054	North Slope, Three Corners	22	24	24	4.7	91.3
18	3055	Oquirrh-Stansbury (early)	7	9	9	3.3	77.8
18	3056	Oquirrh-Stansbury (late)	13	13	13	3.8	100.0
28	3057	Panguitch Lake (early)	33	37	37	3.8	88.6
28	3058	Panguitch Lake (late)	13	20	18	4.8	70.6

Limited-entry any weapon bull elk harvest, Utah 2012 (cont.).

Unit	Hunt number	Hunt name	Bull harvest	Permits	Hunters afield	Mean days hunted	Success rate (%)
27	3059	Paunsaugunt (early)	10	16	16	5.0	64.3
27	3060	Paunsaugunt (late)	3	10	9	5.6	37.5
25	3061	Plateau, Boulder/Kaiparowits (early)	31	33	33	4.0	93.3
25	3062	Plateau, Boulder/Kaiparowits (late)	15	17	17	4.6	88.2
25	3063	Plateau, Fish Lake-Thousand Lake (early)	51	69	68	5.1	75.4
25	3064	Plateau, Fish Lake-Thousand Lake (late)	24	37	37	5.1	65.7
14	3065	San Juan (early)	27	32	32	5.0	84.4
14	3066	San Juan (late)	11	15	15	4.3	71.4
9	3067	South Slope, Diamond Mountain (early)	36	40	40	3.8	89.5
9	3068	South Slope, Diamond Mountain (late)	23	25	25	3.1	92.0
20	3069	Southwest Desert (early)	36	41	41	4.8	87.8
20	3070	Southwest Desert (late)	32	38	36	4.5	88.9
17	3071	Wasatch Mountains	248	292	291	4.7	85.1
19	3072	West Desert, Deep Creek	15	21	21	5.5	70.0
		Statewide Sportsman/Conservation	2	2	2	17.5	100.0
		Statewide totals	1258	1607	1591	4.6	79.1

Limited-entry muzzleloader bull elk harvest, Utah 2012.

Unit	Hunt number	Hunt name	Bull harvest	Permits	Hunters afield	Mean days hunted	Success rate (%)
22	3073	Beaver	5	6	6	5.8	80.0
10	3074	Book Cliffs, Bitter Creek-South	14	19	19	3.0	73.7
10	3075	Book Cliffs, Little Creek (roadless)	7	9	9	4.6	77.8
2	3076	Cache, Meadowville	3	6	6	4.5	50.0
2	3077	Cache, North	5	9	9	6.0	50.0
2	3078	Cache, South	8	17	17	6.1	47.1
16	3079	Central Mountains, Manti	43	58	58	4.8	73.6
16	3080	Central Mountains, Nebo	12	21	21	4.6	55.0
21	3081	Fillmore, Oak Creek South	1	2	2	9.0	50.0
21	3082	Fillmore, Pahvant	9	12	12	5.2	75.0
13	3083	La Sal, La Sal Mountains	8	12	12	5.6	70.0
23	3084	Monroe	7	7	7	3.0	100.0
24	3085	Mt. Dutton	10	17	17	4.9	56.3
11	3086	Nine Mile, Anthro	2	3	3	3.7	66.7
8	3087	North Slope, Three Corners	2	7	7	5.0	33.3
18	3088	Oquirrh-Stansbury	2	6	6	6.3	33.3
28	3089	Panguitch Lake	14	15	15	5.0	93.3
27	3090	Paunsaugunt	3	10	10	5.4	28.6
25	3091	Plateau, Boulder/Kaiparowits	11	12	12	4.5	90.9
25	3092	Plateau, Fish Lake-Thousand Lake	13	23	23	4.7	56.5
14	3093	San Juan	9	14	13	5.4	66.7
9	3094	South Slope, Diamond Mountain	6	8	8	4.7	71.4
20	3095	Southwest Desert	17	20	19	4.9	89.5
17	3096	Wasatch Mountains	84	124	123	4.9	68.3
19	3097	West Desert, Deep Creek	3	7	7	4.8	40.0
Statewide totals			298	444	441	4.9	67.6

Premium limited-entry bull elk harvest, Utah 2012.

Unit	Hunt number	Hunt name	Bull harvest	Permits	Hunters afield	Mean days hunted	Success rate (%)
22	3098	Beaver	3	3	3	8.3	100.0
10	3099	Book Cliffs, Bitter Creek-South	5	5	5	5.5	100.0
10	3100	Book Cliffs, Little Creek (roadless)	3	3	3	12.7	100.0
2	3101	Cache, North	1	4	4	26.3	25.0
2	3102	Cache, South	4	5	5	7.0	80.0
16	3103	Central Mountains, Manti	13	15	15	9.5	84.6
16	3104	Central Mountains, Nebo	3	5	5	6.5	50.0
21	3105	Fillmore, Oak Creek South	1	2	2	19.0	50.0
21	3106	Fillmore, Pahvant	4	4	4	12.5	100.0
13	3107	La Sal, La Sal Mountains	2	3	3	5.0	50.0
23	3108	Monroe	3	3	3	10.7	100.0
24	3109	Mt. Dutton	3	4	4	10.0	75.0
11	3110	Nine Mile, Anthro	2	2	2	1.0	100.0
8	3111	North Slope, Three Corners	2	2	2	1.0	100.0
18	3112	Oquirrh-Stansbury	1	2	2	15.0	50.0
28	3113	Panguitch Lake	3	4	4	15.8	75.0
27	3114	Paunsaugunt	2	3	3	24.0	66.7
25	3115	Plateau, Boulder/Kaiparowits	4	4	4	15.0	100.0
25	3116	Plateau, Fish Lake-Thousand Lake	7	7	7	11.8	100.0
14	3117	San Juan	3	3	3	7.7	100.0
9	3118	South Slope, Diamond Mountain	3	3	3	11.0	100.0
20	3119	Southwest Desert	4	5	5	9.3	75.0
17	3120	Wasatch Mountains	18	22	22	15.8	81.8
2	3911	Cache, Meadowville (conservation)	1	1	1	6.0	100.0
19	3913	West Desert, Deep Creek (conservation)	1	1	1	12.0	100.0
Statewide totals			96	115	115	11.8	83.5

*No data.

Limited-entry antlerless elk harvest, Utah 2012.

Unit	Hunt number	Hunt	Antlerless harvest			Permits	Hunters afield	Mean days hunted	Success rate (%)
			Cow	Calf	Total				
22	4000	Beaver, Circleville	1	0	1	13	13	6.9	10.0
22	4001	Beaver, Circleville	5	0	5	14	12	11.3	42.9
22	4002	Beaver, Manderfield-Sulfurdale	10	1	11	30	24	4.6	47.1
22	4003	Beaver, Manderfield-Sulfurdale	10	0	10	20	20	4.0	50.0
22	4004	Beaver, Marysvale	5	0	5	10	8	7.0	60.0
22	4005	Beaver, Marysvale	5	0	5	10	10	10.0	50.0
22	4006	Beaver, North Creek	9	3	12	25	22	6.6	53.3
22	4007	Beaver, West	18	1	19	25	25	8.0	76.5
10	4008	Book Cliffs, Bitter Creek-McCook Ridge	14	0	14	25	23	3.1	61.9
10	4009	Book Cliffs, Bitter Creek-Willow Creek	20	5	25	41	37	3.4	69.2
10	4010	Book Cliffs, Little Creek	23	4	27	41	39	3.6	68.4
10	4011	Book Cliffs, San Arroyo	13	0	13	42	39	3.1	34.8
1	4012	Box Elder, Grouse Creek	2	1	3	15	14	8.6	22.2
1	4013	Box Elder, Snowville	4	0	4	15	11	3.4	40.0
2	4014	Cache	150	24	174	347	329	4.8	52.7
2	4015	Cache, Rich	13	2	15	29	26	5.0	57.1
2	4016	Cache, Richards Hollow	12	2	14	97	92	8.1	15.4
2	4017	Cache, Richmond Hyde Park	11	1	12	30	29	6.5	42.9
16	4018	Central Mtns., Central Manti	115	13	128	274	265	4.6	48.2
16	4019	Central Mtns., Ferron Canyon	57	11	68	127	122	4.8	55.7
16	4020	Central Mtns., Gordon Creek-Price Cyn	107	12	119	255	249	8.4	47.6
16	4021	Central Mtns., Horn Mountain	29	3	32	69	61	5.4	52.8
16	4022	Central Mtns., Mohrland-Stump Flat (late)	114	15	129	204	194	7.0	66.7
16	4023	Central Mtns., North Manti	338	40	378	793	750	4.3	50.3
16	4024	Central Mtns., South Manti	120	21	141	274	264	4.7	53.3
16	4025	Central Mtns., West Manti	28	7	35	75	71	5.9	49.1
6	4026	Chalk Creek, East Coalville	26	15	41	100	81	4.1	50.9
6	4027	Chalk Creek, North	18	7	25	70	60	6.0	41.2
6	4028	Chalk Creek, Private Lands	99	16	115	310	274	6.4	42.0
6	4029	Chalk Creek, South	26	5	31	95	59	3.8	52.0
5	4030	East Canyon, Davis-North Salt Lake	87	16	103	256	236	6.4	43.8
5	4031	East Canyon, Morgan	41	3	44	100	92	4.5	47.5
5	4032	East Canyon, Summit	58	7	65	207	157	6.1	41.7
21	4033	Fillmore, Chalk Creek	29	9	38	74	71	6.3	53.7
21	4034	Fillmore, McCornick	1	2	3	10	10	5.9	33.3
21	4035	Fillmore, McCornick	1	0	1	10	10	4.0	12.5
21	4036	Fillmore, Oak Creek South	16	5	21	49	46	6.1	46.4
21	4037	Fillmore, Oak Creek South	24	0	24	48	46	5.8	52.0
21	4038	Fillmore, Pahvant North	21	3	24	25	25	4.6	95.0
21	4039	Fillmore, Pahvant South	7	0	7	25	23	6.2	31.6

Limited-entry antlerless elk harvest, Utah 2012 (cont.).

Unit	Hunt number	Hunt	Antlerless harvest			Permits	Hunters afield	Mean days hunted	Success rate (%)
			Cow	Calf	Total				
15	4040	Henry Mountains	0	0	0	6	2	2.0	0.0
7	4041	Kamas	9	2	11	140	135	7.4	7.8
7	4042	Kamas, Francis	7	0	7	50	45	8.9	15.0
7	4043	Kamas, Oakley	16	2	18	50	40	3.7	44.0
7	4044	Kamas, Oakley	30	3	33	80	74	4.8	44.9
7	4045	Kamas, West Hills	31	2	33	79	58	7.9	56.7
13	4046	La Sal, Dolores Triangle	23	1	24	50	50	3.9	48.6
13	4047	La Sal, La Sal Mountains	43	5	48	123	123	4.9	39.1
13	4048	La Sal, La Sal Mountains	36	6	42	80	71	6.1	59.4
23	4049	Monroe, Greenwich	4	0	4	10	10	13.1	42.9
23	4050	Monroe, Greenwich	6	3	9	10	10	4.1	88.9
4	4051	Morgan-So Rich, East Lost Creek	9	0	9	58	45	4.5	20.8
4	4052	Morgan-So Rich, Henefer-Echo WMA	85	11	96	134	130	2.8	73.7
4	4053	Morgan-So Rich, So.Rich	14	2	16	40	33	5.2	47.8
4	4054	Morgan-So Rich, South Weber	0	0	0	10	8	2.7	0.0
4	4055	Morgan-So Rich, West Lost Creek	9	4	13	50	45	5.0	28.0
24	4056	Mt Dutton	6	0	6	25	23	4.7	25.0
24	4057	Mt Dutton	67	9	76	224	199	4.8	38.1
24	4058	Mt Dutton/ Deep Creek	25	5	30	96	80	3.2	37.0
11	4059	Nine Mile, Avintaquin/West Anthro	63	7	70	335	265	3.3	26.6
11	4060	Nine Mile, Range Creek	33	4	37	159	132	4.9	28.4
11	4061	Nine Mile, Range Creek	39	7	46	158	135	6.4	34.3
11	4062	Nine Mile, West Anthro	38	7	45	145	134	3.9	33.8
11	4063	Nine Mile, West Anthro	5	0	5	50	43	3.8	12.0
11	4064	Nine Mile, West Anthro	10	0	10	145	135	4.5	7.0
11	4065	Nine Mile, West Anthro	37	17	54	173	149	4.4	36.0
8	4066	North Slope, Greendale	0	3	3	33	33	6.5	8.3
8	4067	North Slope, Greendale	5	1	6	15	14	2.8	41.7
8	4068	North Slope, Henry's Fork-Burnt Fork	7	1	8	23	21	3.9	41.2
8	4069	North Slope, Henry's Fork-Burnt Fork	10	2	12	25	24	4.7	50.0
8	4070	North Slope, Manila-Phil Pico	6	0	6	30	28	7.9	21.4
8	4071	North Slope, Three Corners	7	2	9	21	21	3.6	43.8
8	4072	North Slope, Three Corners	7	0	7	15	10	2.3	66.7
8	4073	North Slope, Three Corners	2	2	4	14	14	3.7	28.6
8	4074	North Slope, Three Corners	5	1	6	15	13	3.6	45.5
8	4075	North Slope, West Daggett	9	1	10	34	33	5.5	30.4
8	4076	North Slope, West Daggett	1	0	1	34	34	5.4	4.3
3	4077	Ogden, South Cache	4	1	5	9	7	10.7	71.4
18	4078	Oquirrh Mountains	26	0	26	40	39	4.6	67.6
28	4079	Panguitch Lake, Panguitch	7	0	7	14	11	4.0	66.7
27	4080	Paunsaugunt, Skutumpah	20	4	24	48	46	3.6	52.6
30	4081	Pine Valley	0	2	2	15	14	6.8	11.1

Limited-entry antlerless elk harvest, Utah 2012 (cont.).

Unit	Hunt number	Hunt	Antlerless harvest			Permits	Hunters afield	Mean days hunted	Success rate (%)
			Cow	Calf	Total				
25	4082	Plateau, Boulder	62	8	70	116	112	3.7	62.4
25	4083	Plateau, Boulder,Circle Cliffs	3	0	3	26	26	3.8	13.3
25	4084	Plateau, Boulder,Circle Cliffs, early	3	0	3	30	25	7.0	10.0
25	4085	Plateau, Boulder/ Salt Gulch	2	0	2	30	28	7.4	7.1
25	4086	Plateau, Boulder/ Salt Gulch	5	3	8	30	28	6.1	29.4
14	4087	San Juan	72	13	85	206	201	5.0	42.3
14	4088	San Juan	66	4	70	140	129	6.9	54.4
14	4089	San Juan, East of US-191	3	0	3	20	17	8.8	16.7
12	4090	San Rafael, North	0	0	0	25	22	7.1	0.0
9	4091	South Slope, Arcadia	6	1	7	19	13	3.8	55.6
9	4092	South Slope, Arcadia	0	0	0	20	3	8.0	0.0
9	4093	South Slope, Diamond Mountain	57	3	60	118	107	4.6	55.7
9	4094	South Slope, Diamond Mountain	31	2	33	75	71	4.4	46.2
9	4095	South Slope, Diamond Mountain	22	5	27	75	66	4.1	41.0
9	4096	South Slope, Little Mtn-Buckskin Hills	63	1	64	100	91	4.5	70.6
9	4097	South Slope, Little Mtn-Buckskin Hills	42	4	46	100	93	6.0	49.1
9	4098	South Slope, Vernal-Blue Mountain	27	2	29	149	136	4.6	21.1
9	4099	South Slope, Vernal-Blue Mountain	42	2	44	153	140	4.8	31.5
9	4100	South Slope, Vernal-Blue Mountain	37	2	39	151	148	6.2	26.4
9	4101	South Slope, Vernal-Blue Mountain	17	6	23	137	129	5.8	18.0
9	4102	South Slope, Yellowstone	48	14	62	261	241	4.5	25.8
9	4103	South Slope, Yellowstone	87	18	105	524	493	5.3	21.3
9	4104	South Slope, Yellowstone	94	13	107	196	187	5.5	57.1
9	4105	South Slope, Yellowstone	44	4	48	96	76	4.3	62.8
20	4106	Southwest Desert	28	3	31	48	46	4.3	66.7
20	4107	Southwest Desert, North West Part	10	0	10	23	23	4.6	44.4
17	4108	Wasatch Mountains, Alpine	11	5	16	40	38	5.3	41.2
17	4109	Wasatch Mountains, Avintaquin	4	0	4	257	206	3.8	1.9
17	4110	Wasatch Mountains, Avintaquin	50	16	66	447	408	4.9	16.1
17	4111	Wasatch Mountains, Avintaquin	62	7	69	192	182	4.0	38.1
17	4112	Wasatch Mountains, Avintaquin	39	10	49	199	171	4.3	28.3
17	4113	Wasatch Mountains, Currant Creek	100	5	105	198	172	3.1	61.0
17	4114	Wasatch Mountains, Currant Creek	58	11	69	230	213	3.8	32.4
17	4115	Wasatch Mountains, Currant Creek	377	51	428	1027	978	4.2	43.7
17	4116	Wasatch Mountains, Currant Creek	127	17	144	296	280	3.9	51.6
17	4117	Wasatch Mountains, Currant Creek	81	9	90	200	184	3.8	49.0
17	4118	Wasatch Mountains, Diamond Fork	5	3	8	100	96	7.1	8.6
17	4119	Wasatch Mountains, Diamond Fork	3	2	5	70	62	7.6	7.3

Limited-entry antlerless elk harvest, Utah 2012 (cont.).

Unit	Hunt number	Hunt	Antlerless harvest			Permits	Hunters afield	Mean days hunted	Success rate (%)
			Cow	Calf	Total				
17	4120	Wasatch Mountains, East Heber	15	3	18	50	49	5.8	37.5
17	4121	Wasatch Mountains, East Heber	12	0	12	40	39	4.6	32.1
17	4122	Wasatch Mountains, East Heber	13	0	13	40	34	4.8	38.9
17	4123	Wasatch Mountains, Park City	3	0	3	20	17	7.3	20.0
17	4124	Wasatch Mountains, Salt Lake	32	3	35	60	52	7.6	67.7
17	4125	Wasatch Mountains, Springville	41	1	42	100	90	6.0	46.8
17	4126	Wasatch Mountains, Springville	44	18	62	64	62	2.2	100.0
17	4127	Wasatch Mountains, Timpanogos	12	2	14	48	47	5.7	29.4
17	4128	Wasatch Mountains, Timpanogos	18	5	23	29	29	4.1	79.2
17	4129	Wasatch Mountains, Wallsburg	18	3	21	51	51	3.7	41.9
17	4130	Wasatch Mountains, Wallsburg	21	1	22	28	27	3.5	84.2
17	4131	Wasatch Mountains, West	270	39	309	678	658	4.9	47.0
17	4132	Wasatch Mountains, West Heber	11	4	15	19	17	2.9	87.5
19	4133	West Desert, Deep Creek	6	0	6	10	10	4.0	57.1
19	4134	West Desert, Vernon	4	0	4	10	9	5.0	50.0
29	4135	Zion	5	0	5	35	31	6.7	17.4
29	4136	Zion	20	3	23	50	43	7.5	54.2
Statewide totals			4781	697	5478	14600	13381	5.0	40.9

CWMU bull elk harvest, Utah 2012.

Unit	Hunt number	CWMU	Bull harvest	Permits	Hunters afield	Mean days hunted	Success rate (%)
27	3500	Alton	4	5	5	6.0	80.0
25	3501	Bar J Ranch	10	11	11	6.0	90.0
4	3502	Bastian Ranch	6	10	10	4.4	60.0
16	3503	Bear Mountain	7	7	7	4.2	100.0
3	3504	Bear Springs	7	9	9	2.7	77.8
25	3505	Boobe Hole	15	15	15	3.4	100.0
3	3506	Broadmouth	3	4	4	2.0	66.7
4	3507	Cedar Canyon	7	10	10	3.9	70.0
3	3508	Coldwater Ranch	9	10	10	2.7	90.0
11	3509	Conover-Jensen	5	7	7	2.7	66.7
17	3510	Coyote Little Pole	4	5	5	4.6	80.0
16	3511	Crab Creek	3	3	3	3.0	100.0
14	3512	Deer Haven	1	1	1	5.0	100.0
4	3513	Deseret	81	91	91	3.8	89.2
1	3514	Double Cone	7	7	7	1.6	100.0
4	3515	Durst Mountain	13	22	22	4.4	57.9
6	3516	East Fork Chalk Creek	11	20	20	9.5	55.6
17	3517	Emma Park	7	11	11	3.6	63.6
6	3518	Ensign Ranches	20	24	24	3.7	81.8
4	3519	Folley Ridge	16	18	18	3.7	88.9
6	3520	Grass Valley/Clark Canyon	61	77	77	3.5	79.7
25	3521	Grazing Pasture	3	5	5	7.3	50.0
1	3522	Grouse Creek	3	4	4	7.0	75.0
4	3523	Guildersleeve	7	10	10	4.8	66.7
5	3524	Hardscrabble	12	14	14	2.8	88.9
18	3525	Heaston East	19	21	21	2.1	90.0
4	3526	Hell Canyon	16	17	17	3.2	94.1
16	3527	Hiawatha	1	6	6	6.3	16.7
13	3528	J.B. Ranch	7	7	7	2.9	100.0
5	3529	Jacob's Creek	7	9	9	3.7	77.8
25	3530	Johnson Mountain Ranch	15	16	16	3.8	93.8
1	3531	Junction Valley	2	2	2	1.5	100.0
17	3532	Little Red Creek	10	10	10	5.2	100.0
5	3533	Lone Tree Taylor Hollow	19	24	24	3.5	80.0
11	3534	Minnie Maud Ridge	35	40	40	3.9	87.2
21	3535	Missouri Flat	6	6	6	3.4	100.0
17	3536	Moon's Ranch	4	7	7	4.2	50.0
5	3537	Mountain Top	19	20	20	3.5	94.1
16	3538	Old Woman Plateau	10	11	11	6.1	90.0
11	3539	Preston Nutter Ranch	12	19	19	3.5	63.2

*No data.

CWMU bull elk harvest, Utah 2012 (cont.).

Unit	Hunt number	CWMU	Bull harvest	Permits	Hunters afield	Mean days hunted	Success rate (%)
13	3540	Redd Ranches	15	18	18	3.8	81.3
11	3541	Roan Cliffs	14	20	20	3.3	70.0
16	3542	Scofield Canyons	7	7	7	5.3	100.0
16	3543	Scofield East	6	6	6	4.8	100.0
16	3544	Scofield West	6	6	6	4.0	100.0
2	3545	SJ Ranch	8	8	8	3.1	100.0
4	3546	Skull Crack	7	7	7	2.6	100.0
16/17	3547	Soldier Summit	15	15	15	5.7	100.0
3	3548	South Canyon	5	9	9	4.1	55.6
14	3549	Spring Creek/Dodge	11	12	12	5.8	90.9
6	3550	State Corner	14	20	20	3.4	68.8
6	3551	Stillman Creek Ranch	21	40	39	5.8	54.3
2	3552	Strawberry Ridge	17	17	17	3.5	100.0
14	3553	Summit Point	8	8	8	19.7	100.0
17	3554	Three C	9	10	10	2.2	90.0
1	3555	Twin Peaks/Goose Creek	5	6	6	7.0	75.0
6	3556	Two Bear	29	30	30	3.5	96.4
17	3557	Wallsburg	7	7	7	4.5	100.0
6	3558	Weber Florence Creek	40	69	68	5.2	58.6
4	3559	Woodruff Creek South	16	22	22	4.3	72.7
Statewide totals			764	952	950	4.3	80.4

CWMU antlerless elk harvest, Utah 2012.

Unit	Hunt number	CWMU	Antlerless harvest			Permits	Hunters afield	Mean days hunted	Success rate (%)
			Cow	Calf	Total				
27	4500	Alton	2	0	2	5	5	2.8	40.0
4	4501	Bastian Ranch	0	0	0	1	1	7.0	0.0
16	4502	Bear Mountain	3	0	3	17	16	2.9	18.2
4	4503	Cedar Canyon	4	0	4	20	18	3.6	21.4
3	4504	Coldwater Ranch	5	0	5	5	5	1.0	100.0
11	4505	Conover-Jensen	0	0	0	3	3	1.0	0.0
17	4506	Coyote Little Pole	18	3	21	39	36	3.4	59.1
16	4507	Crab Creek	0	0	0	3	3	3.0	0.0
14	4508	Deer Haven	0	0	0	8	8	8.0	0.0
4	4509	Deseret	194	23	217	253	240	1.5	90.1
1	4510	Double Cone	12	2	14	20	19	1.8	76.5
4	4511	Durst Mountain	3	0	3	29	27	1.8	11.8
6	4512	East Fork Chalk Creek	10	0	10	18	18	3.8	55.6
17	4513	Emma Park	20	4	24	40	33	3.1	72.0
6	4514	Ensign Ranches	43	3	46	89	82	2.4	56.0
4	4515	Folley Ridge	2	0	2	5	5	2.4	40.0
6	4516	Grass Valley/Clark Canyon	23	1	24	30	30	1.5	80.0
25	4517	Grazing Pasture	8	2	10	15	15	3.4	66.7
1	4518	Grouse Creek	0	0	0	6	6	2.4	0.0
4	4519	Guildersleeve	6	0	6	8	8	1.8	75.0
5	4520	Hardscrabble	2	0	2	15	15	4.7	14.3
18	4521	Heaston East	31	2	33	34	33	2.3	100.0
4	4522	Hell Canyon	14	0	14	24	24	2.5	58.8
16	4523	Hiawatha	5	0	5	12	11	2.1	42.9
13	4524	J.B. Ranch	20	0	20	27	27	1.8	73.7
5	4525	Jacob's Creek	—	—	—	1	0	—	—
17	4526	Little Red Creek	21	4	25	27	27	1.8	91.3
5	4527	Lone Tree Taylor Hollow	4	3	7	12	9	2.9	75.0
11	4528	Minnie Maud Ridge	1	0	1	20	17	3.1	7.7
21	4529	Missouri Flat	6	0	6	27	26	4.1	23.5
17	4530	Moon's Ranch	19	5	24	25	25	2.0	94.1
5	4531	Mountain Top	1	0	1	5	4	1.7	33.3
16	4532	Old Woman Plateau	4	0	4	4	4	2.0	100.0
11	4533	Preston Nutter Ranch	17	0	17	32	32	2.1	53.8
13	4534	Redd Ranches	19	0	19	24	24	2.3	77.8
11	4535	Roan Cliffs	6	0	6	14	12	2.0	50.0
16	4536	Scofield Canyons	17	0	17	24	22	3.9	77.8
16	4537	Scofield East	3	1	4	28	27	4.6	14.3
16	4538	Scofield West	23	6	29	39	36	2.9	78.6

CWMU antlerless elk harvest, Utah 2012 (cont.).

Unit	Hunt number	CWMU	Antlerless harvest			Permits	Hunters afield	Mean days hunted	Success rate (%)
			Cow	Calf	Total				
2	4539	SJ Ranch	2	0	2	6	6	3.5	25.0
4	4540	Skull Crack	15	0	15	15	15	1.5	100.0
16/17	4541	Soldier Summit	11	3	14	36	32	1.9	42.9
3	4542	South Canyon	0	0	0	5	5	2.0	0.0
14	4543	Spring Creek/Dodge	23	2	25	60	58	6.5	43.3
6	4544	State Corner	9	0	9	20	19	4.7	46.7
6	4545	Stillman Creek Ranch	4	0	4	19	14	2.9	30.0
2	4546	Strawberry Ridge	7	0	7	10	10	2.4	71.4
14	4547	Summit Point	13	2	15	71	68	5.0	22.2
17	4548	Three C	25	5	30	37	36	2.3	83.3
1	4549	Twin Peaks/Goose Creek	0	0	0	4	3	1.0	0.0
6	4550	Two Bear	7	4	11	20	16	1.7	72.7
17	4551	Wallsburg	1	0	1	16	12	3.0	11.1
6	4552	Weber Florence Creek	16	2	18	40	37	5.3	48.0
4	4553	Woodruff Creek South	5	0	5	8	8	2.6	60.0
Statewide totals			704	77	781	1375	1292	2.8	60.4

Antlerless elk control harvest, Utah 2012.

Unit	Hunt name	Cow harvest	Calf harvest	Total harvest	Hunters afield	Mean days hunted	Success rate (%)
6	Chalk Creek	18	4	22	86	7.2	25.6
5	East Canyon	22	11	33	113	6.0	29.2
15	Henry Mountains	2	0	2	7	2.3	28.6
4	Morgan-South Rich	20	0	20	95	4.8	21.1
11	Nine Mile, Range Creek	9	2	11	60	6.2	18.3
14	San Juan, East of US-191	2	0	2	51	7.9	3.9
12	San Rafael, North	0	0	0	2	3.0	0.0
9	South Slope, Yellowstone	71	7	78	379	5.6	20.6
Statewide totals*		168	144	24	745	6.2	22.6

838 antlerless elk control permits were sold in 2012.

*Statewide totals for hunters afield do not equal the sum of the columns because hunters could hunt multiple units.

Free mitigation elk harvest by management unit / subunit, Utah 2012.

Unit	Subunit	Antlerless harvest			Permits	Hunters afield	Success rate* (%)
		Cow	Calf	Total			
1 Box Elder	A West Box Elder	19	6	25	38	33	66.7
	B Hansel Mountain	8	0	8	16	14	46.4
	Unit totals	27	6	33	54	47	60.6
2 Cache	A Cache	14	0	14	50	47	29.3
3 Ogden	A Ogden	34	0	34	80	75	42.4
4 Morgan Rich	A Morgan Rich	13	4	17	47	44	39.4
5 East Canyon	A East Canyon	25	0	25	82	80	30.8
6 Chalk Creek	A Chalk Creek	8	0	8	54	48	15.6
7 Kamas	A Kamas	5	1	6	26	24	21.1
8 North Slope	A Summit	2	0	2	4	4	50.0
	B West Daggett	5	0	5	20	17	30.8
	C Three Corners	0	0	0	6	6	0.0
	Unit totals	7	0	7	30	27	26.8
9 South Slope	A Yellowstone	49	3	52	267	231	20.5
	B Vernal	18	8	26	97	82	28.1
	C Diamond Mtn	2	0	2	4	2	100.0
	D Bonanza	—	—	—	0	—	—
	Unit totals	69	11	80	368	315	23.0
10 Book Cliffs	A Book Cliffs	3	1	4	7	4	66.7
11 Nine Mile	A Anthro	0	2	2	22	21	11.8
	B1 Range Creek North	12	4	16	35	33	45.0
	B2 Range Creek South	—	—	—	2	0	—
Unit totals	12	6	18	59	54	32.1	
12 San Rafael	A San Rafael North	2	0	2	11	7	33.3
	B San Rafael South	—	—	—	0	—	—
	Unit totals	2	0	2	11	7	33.3
13 La Sal	A La Sal Mtn	1	0	1	4	4	33.3
	B Dolores Triangle	—	—	—	0	—	—
	Unit totals	1	0	1	4	4	33.3
14 San Juan	A Montezuma Canyon	12	5	17	41	31	16.7
	B San Juan	3	0	3	3	2	100.0
	Unit totals	15	5	20	44	33	21.7
15 Henry Mountains	A Henry Mountains	—	—	—	0	—	—

*Some hunters had multiple permits. Success rates are per hunter.

Free mitigation elk harvest by management unit / subunit, Utah 2012 (cont.).

Unit	Subunit	Antlerless harvest			Permits	Hunters afield	Success rate* (%)
		Cow	Calf	Total			
16 Central Mountains	A Nebo	15	1	16	57	55	24.4
	B Manti	63	5	68	194	183	36.5
	Unit totals	78	6	84	251	238	33.7
17 Wasatch Mountains	A West	16	2	18	40	35	40.0
	B Currant Creek	22	0	22	63	54	38.5
	C Avintaquin	0	0	0	6	6	0.0
	Unit totals	38	2	40	109	95	36.6
18 Oquirrh-Stansbury	A Oquirrh-Stansbury	2	0	2	2	2	100.0
19 West Desert	A West Desert	3	0	3	3	2	100.0
	BC East	2	0	2	2	2	100.0
	Unit totals	5	0	5	5	4	100.0
20 Southwest Desert	A Southwest Desert	5	1	6	23	21	23.1
21 Fillmore	A1 Oak Creek North	—	—	—	0	—	—
	A2 Oak Creek South	3	3	6	14	12	37.5
	B Pahvant	6	0	6	14	12	60.0
	Unit totals	9	3	12	28	24	48.8
22 Beaver	A Beaver	15	7	22	62	57	34.4
23 Monroe	A Monroe	10	0	10	25	23	43.8
24 Mt Dutton	A Mt Dutton	0	0	0	9	7	0.0
25 Plateau	A Fish Lake	5	0	5	17	16	30.0
	B Thousand Lakes	0	0	0	6	6	0.0
	C Boulder	12	0	12	88	74	14.8
	Unit totals	17	0	17	111	96	16.4
26 Kaiparowits	A Kaiparowits	—	—	—	0	—	—
27 Paunsaugunt	A Paunsaugunt	0	0	0	2	2	0.0
28 Panguitch Lake	A Panguitch Lake	0	0	0	5	5	0.0
29 Zion	A Zion	7	0	7	38	38	17.4
30 Pine Valley	A Pine Valley	0	0	0	6	6	0.0
Statewide totals		421	53	474	1592	1427	29.9

*Some hunters had multiple permits. Success rates are per hunter.

Fee mitigation elk harvest by management unit / subunit, Utah 2012.

Unit	Subunit	Antlerless harvest			Permits	Hunters afield	Mean days hunted	Success rate* (%)
		Cow	Calf	Total				
1 Box Elder	A West Box Elder	33	6	39	73	68	3.6	57.1
	B Hansel Mountain	9	6	15	37	30	5.1	45.0
	Unit totals	42	12	54	110	98	4.0	53.4
2 Cache	A Cache	29	5	34	95	91	3.6	37.5
3 Ogden	A Ogden	57	7	64	91	84	3.8	71.4
4 Morgan Rich	A Morgan Rich	144	14	158	255	241	3.1	63.3
5 East Canyon	A East Canyon	107	6	113	225	211	3.6	53.0
6 Chalk Creek	A Chalk Creek	51	6	57	111	101	3.6	52.8
7 Kamas	A Kamas	6	2	8	29	25	3.3	30.8
8 North Slope	A Summit	8	0	8	25	25	2.6	31.6
	B West Daggett	45	1	46	75	64	4.7	68.1
	C Three Corners	5	0	5	23	21	8.3	25.0
	Unit totals	58	1	59	123	110	4.9	51.6
9 South Slope	A Yellowstone	29	8	37	129	107	7.9	31.2
	B Vernal	83	9	92	185	161	5.5	53.7
	C Diamond Mtn	81	4	85	129	116	3.0	71.6
	D Bonanza	—	—	—	0	—	—	—
	Unit totals	193	21	214	443	384	5.4	52.8
10 Book Cliffs	A Book Cliffs	16	0	16	22	18	4.3	76.9
11 Nine Mile	A Anthro	0	1	1	7	4	4.5	33.3
	B1 Range Creek North	6	5	11	28	27	7.0	35.7
	B2 Range Creek South	19	0	19	22	19	2.2	91.7
	Unit totals	25	6	31	57	50	5.0	56.8
12 San Rafael	A San Rafael North	0	0	0	4	3	6.0	0.0
	B San Rafael South	—	—	—	0	—	—	—
	Unit totals	0	0	0	4	3	6.0	0.0
13 La Sal	A La Sal Mtn	3	0	3	12	12	3.8	22.2
	B Dolores Triangle	—	—	—	0	—	—	—
	Unit totals	3	0	3	12	12	3.8	22.2
14 San Juan	A Montezuma Canyon	12	0	12	14	13	4.0	100.0
	B San Juan	5	0	5	12	12	2.6	42.9
	Unit totals	17	0	17	26	25	3.3	72.6
15 Henry Mountains	A Henry Mountains	—	—	—	0	—	—	—

*Some hunters had multiple permits. Success rates are per hunter.

Fee mitigation elk harvest by management unit / subunit, Utah 2012 (cont.).

Unit	Subunit	Antlerless harvest			Permits	Hunters afield	Mean days hunted	Success rate* (%)
		Cow	Calf	Total				
16 Central Mountains	A Nebo	33	1	34	65	63	6.1	53.5
	B Manti	83	10	93	225	207	4.5	44.6
	Unit totals	116	11	127	290	270	4.9	46.7
17 Wasatch Mountains	A West	20	2	22	42	39	2.8	52.0
	B Currant Creek	26	4	30	67	55	3.6	47.7
	C Avintaquin	5	0	5	16	12	2.9	40.0
	Unit totals	51	6	57	125	106	3.2	48.4
18 Oquirrh-Stansbury	A Oquirrh-Stansbury	2	0	2	2	2	4.5	100.0
19 West Desert	A West Desert	—	—	—	0	—	—	—
	BC East	—	—	—	0	—	—	—
	Unit totals	—	—	—	0	—	—	—
20 Southwest Desert	A Southwest Desert	4	0	4	13	13	2.9	33.3
21 Fillmore	A1 Oak Creek North	—	—	—	0	—	—	—
	A2 Oak Creek South	2	0	2	3	3	9.5	50.0
	B Pahvant	9	3	12	34	34	3.8	34.8
	Unit totals	11	3	14	37	37	4.3	36.0
22 Beaver	A Beaver	2	2	4	28	25	6.7	14.3
23 Monroe	A Monroe	3	0	3	21	18	16.1	14.3
24 Mt Dutton	A Mt Dutton	—	—	—	0	—	—	—
25 Plateau	A Fish Lake	3	0	3	9	9	4.0	37.5
	B Thousand Lakes	—	—	—	0	—	—	—
	C Boulder	6	1	7	28	24	4.4	26.3
	Unit totals	9	1	10	37	33	4.3	29.4
26 Kaiparowits	A Kaiparowits	—	—	—	0	—	—	—
27 Paunsaugunt	A Paunsaugunt	—	—	—	0	—	—	—
28 Panguitch Lake	A Panguitch Lake	5	0	5	13	13	7.3	40.0
29 Zion	A Zion	5	0	5	17	15	7.3	33.3
30 Pine Valley	A Pine Valley	—	—	—	0	—	—	—
Statewide totals		956	103	1059	2186	1985	4.4	51.3

*Some hunters had multiple permits. Success rates are per hunter.

Historic statewide elk population estimates, Utah 1995–2012.

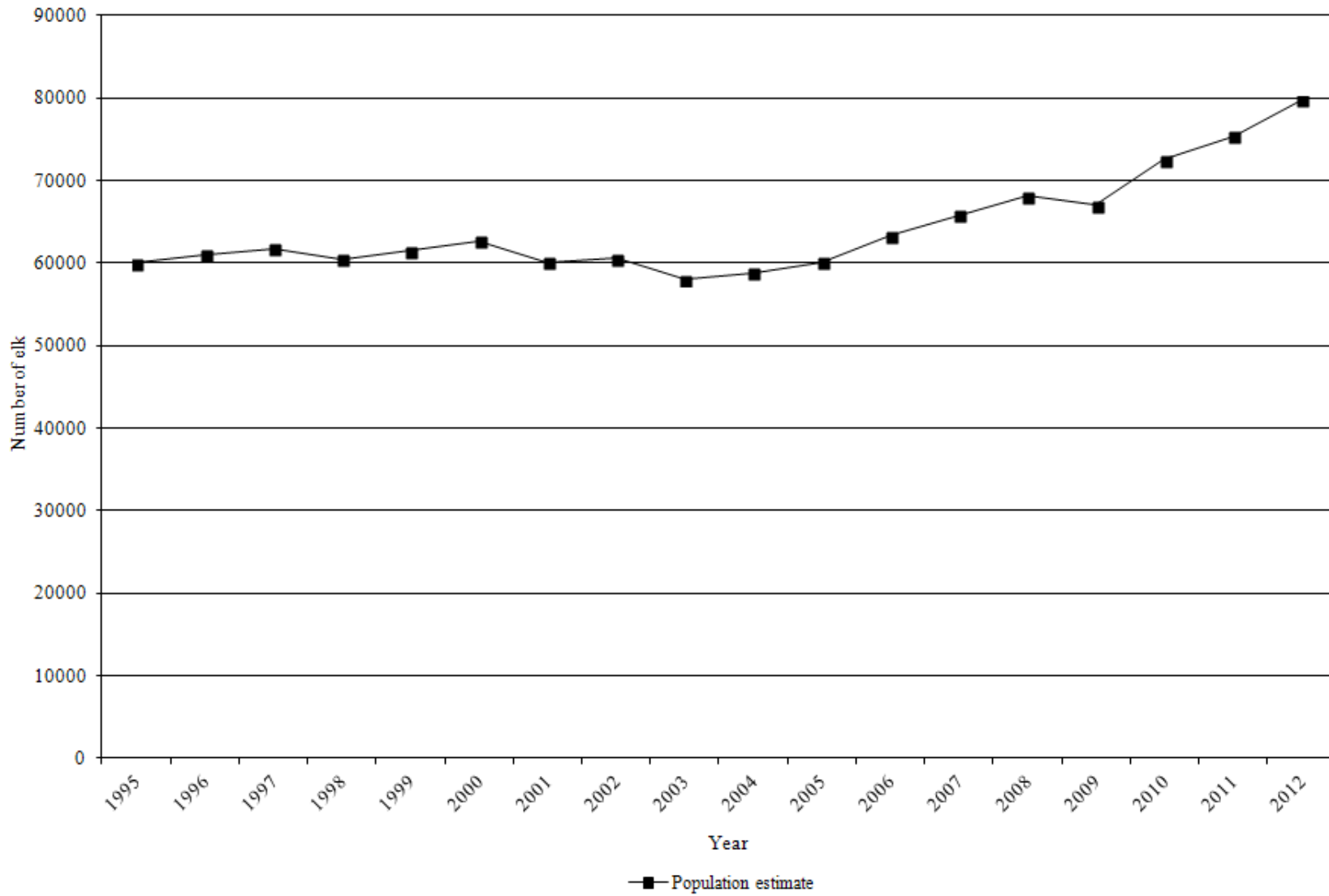

Elk population estimates and objectives by management unit / subunit, Utah 2008–2012.

	Unit	Subunit	Current objective	Winter population estimate				
				2008	2009	2010	2011	2012
1	Box Elder	A Box Elder	675	425	425	500	550	700
2	Cache	A Cache	2300	2200	2350	2350	2400	2500
3	Ogden	A Ogden	800	740	620	650	600	600
4	Morgan-South Rich	A Morgan-South Rich	3500	4400	3800	3500	5000	5000
5	East Canyon	A East Canyon	1000	1275	1000	2400	3000	3100
6	Chalk Creek	A Chalk Creek	2400	1900	2000	3950	4600	4200
7	Kamas	A Kamas	850	600	800	1100	1100	1175
8	North Slope	A Summit	300	300	300	335	340	500
8	North Slope	B West Daggett	1300	1100	1200	1200	1100	1300
8	North Slope	C Three Corners	500	800	650	550	550	400
9	South Slope	A Yellowstone	5500	5600	5900	5900	5900	7500
9	South Slope	BC Vernal / Diamond Mountain	2500	2700	2800	2800	2700	3100
10	Book Cliffs	A Book Cliffs	7500	4650	4100	4200	4270	4000
11	Nine Mile	A Anthro	700	1320	1450	1400	1450	850
11	Nine Mile	A Range Creek	1600	2180	2100	1700	1700	1700
12	San Rafael	A San Rafael	0	30	60	60	60	25
13	La Sal	A La Sal	2500	2300	2300	2500	2400	2300
14	San Juan	A San Juan	1300	1400	1200	1600	1500	1300
15	Henry Mountains	A Henry Mountains	0	25	20	20	20	25
16	Central Mountains	A Nebo	1450	1550	1150	1150	1100	1200
16	Central Mountains	B Manti	12000	10600	11100	11700	12500	12700
17	Wasatch Mountains	A West	2600	3500	3000	3500	3500	3400
17	Wasatch Mountains	B Currant Creek	1200	1500	1400	2250	2200	3750
17	Wasatch Mountains	C Avintaquin	1600	1400	1400	1950	1900	1750
18	Oquirrh-Stansbury	A Oquirrh-Stansbury	900	725	650	600	600	950
19	West Desert	A Deep Creek	350	100	100	100	60	250
20	Southwest Desert	A Southwest Desert	975	1150	1150	975	975	1100
21	Fillmore	A Fillmore	1600	1500	1500	1550	1450	1400
22	Beaver	A Beaver	1050	800	850	1100	1100	1150
23	Monroe	A Monroe	1800	1050	1200	1300	1400	1400
24	Mt. Dutton	A Mt. Dutton	1500	1500	2000	1750	1800	2150
25	Plateau	AB Fish Lake / Thousand Lakes	5600	5700	5200	5100	4800	5100
25	Plateau	C Boulder	1500	1500	1800	1500	1350	1600
26	Kaiparowits	A Kaiparowits	25	25	25	50	25	25
27	Paunsaugunt	A Paunsaugunt	140	50	100	140	150	175
28	Panguitch Lake	A Panguitch Lake	1100	1000	800	775	850	1000
29	Zion	A Zion	300	500	480	275	325	325
30	Pine Valley	A Pine Valley	50	50	50	50	50	50
Statewide totals			70965	68145	67030	72530	75375	79750

Average age of harvested bull elk on limited entry units, 2008–2012.

	Unit	Subunit	Current objective	Average age					3-year average	
				2008	2009	2010	2011	2012		
1	Box Elder	A	Grouse Creek	4.5–5.0	4.2	4.0	5.0	4.8	6.3	5.4
1	Box Elder	B	Pilot Mountain	5.5–6.0	5.5	4.5	6.0	5.3	6.5	5.9
2	Cache	A	North	4.5–5.0	5.4	5.2	5.3	4.1	4.9	4.8
2	Cache	B	South	4.5–5.0	6.8	6.7	5.7	5.7	5.9	5.8
2	Cache	C	Meadowville	4.5–5.0	7.1	6.6	6.4	5.8	5.5	5.9
8	North Slope	C	Three Corners	5.5–6.0	5.1	5.7	5.5	6.0	6.0	5.8
9	South Slope	C	Diamond Mountain	6.5–7.0	5.5	4.8	5.5	6.0	6.5	6.0
10	Book Cliffs	AB	Bitter Creek / South	6.5–7.0	6.7	7.0	6.7	6.4	7.1	6.8
10	Book Cliffs	C	Little Creek	7.5–8.0	7.4	7.9	6.8	6.6	7.1	6.8
11	Nine Mile	A	Anthro	5.5–6.0	5.6	6.3	5.6	7.4	6.0	6.3
11	Nine Mile	B2	Range Creek South	4.5–5.0	8.9	5.3	6.5	9.5	7.7	7.2
13	La Sal	A	La Sal Mountains	5.5–6.0	6.9	7.1	6.3	6.8	6.0	6.4
13	La Sal	B	Dolores Triangle	5.5–6.0	—	—	—	6.0	—	6.0
14	San Juan	A	San Juan	7.5–8.0	8.1	7.5	7.6	7.4	7.3	7.4
16	Central Mountains	A	Nebo	6.5–7.0	6.1	5.8	5.7	6.0	5.8	5.9
16	Central Mountains	B	Manti	5.5–6.0	6.3	6.9	6.4	5.9	6.2	6.2
17	Wasatch Mountains	A	Wasatch Mountains	5.5–6.0	7.3	6.7	6.8	6.4	6.3	6.5
18	Oquirrh-Stansbury	A	Oquirrh-Stansbury	5.5–6.0	6.5	6.0	6.1	5.2	6.1	5.9
19	West Desert	A	Deep Creek	4.5–5.0	7.6	7.1	7.1	7.6	6.5	7.0
20	Southwest Desert	A	Indian Peaks	6.5–7.0	8.0	7.7	7.2	7.5	7.3	7.3
21	Fillmore	A	Oak Creek	4.5–5.0	3.7	4.4	4.0	4.6	4.8	4.4
21	Fillmore	B	Pahvant	7.5–8.0	7.9	7.5	7.0	6.8	6.9	6.9
22	Beaver	A	Beaver	7.5–8.0	7.0	7.2	6.5	6.7	6.7	6.6
23	Monroe	A	Monroe	7.5–8.0	7.8	7.2	6.2	6.0	6.6	6.3
24	Mt. Dutton	A	Mt. Dutton	5.5–6.0	6.2	5.9	5.6	5.0	5.4	5.3
25	Plateau	AB	Fish Lake / Thousand Lakes	5.5–6.0	7.2	6.6	6.6	6.0	6.1	6.3
25/26	Plateau	C/A	Boulder / Kaiparowits	7.5–8.0	8.3	8.0	7.1	7.4	7.4	7.3
27	Paunsaugunt	A	Paunsaugunt	4.5–5.0	6.7	5.3	5.8	4.7	4.9	5.2
28	Panguitch Lake	A	Panguitch Lake	5.5–6.0	5.7	5.6	5.7	5.5	5.6	5.6

Number of calf elk / 100 cows by management unit / subunit, Utah 2003–2012.

Unit	Subunit	Preseason estimate											
		2003	2004	2005	2006	2007	2008	2009	2010	2011	2012		
1	Box Elder	B	Pilot Mountain	—	—	—	36	—	—	35	42	59	55
2	Cache	A	Cache	—	—	—	—	—	—	—	—	60	60
3	Ogden	A	Ogden	—	—	—	—	—	—	—	—	80	80
4	Morgan-South Rich	A	Morgan-South Rich	—	—	—	—	—	—	52	—	—	—
5	East Canyon	A	East Canyon	—	—	—	—	—	—	—	—	—	—
6	Chalk Creek	A	Chalk Creek	—	—	—	—	—	—	52	59	53	53
7	Kamas	A	Kamas	—	—	—	—	—	—	—	—	—	—
8	North Slope	A	Summit	—	—	—	—	—	—	—	—	—	—
8	North Slope	B	West Daggett	—	—	—	50	—	—	—	—	—	—
8	North Slope	C	Three Corners	—	—	—	—	—	—	—	43	—	—
9	South Slope	A	Yellowstone	—	—	—	—	—	—	—	—	—	—
9	South Slope	B	Vernal	—	—	—	—	—	—	—	—	—	—
9	South Slope	C	Diamond Mountain	—	—	—	—	—	—	—	—	—	—
10	Book Cliffs	AC	Bitter Creek-Little Creek	37	37	—	39	—	—	—	41	—	—
10	Book Cliffs	B	South	—	—	—	—	—	27	—	—	—	—
11	Nine Mile	A	Anthro	—	—	—	—	—	—	—	—	—	—
11	Nine Mile	B	Range Creek	20	48	51	48	46	42	48	40	44	36
12	San Rafael	A	San Rafael	—	—	—	—	—	—	—	—	—	—
13	La Sal	A	La Sal Mountains	—	49	—	54	44	42	53	49	47	49
13	La Sal	B	Dolores Triangle	—	—	—	—	—	—	—	—	—	—
14	San Juan	A	San Juan	—	53	—	50	49	49	49	45	48	46
16	Central Mountains	A	Nebo	—	—	—	—	—	55	39	40	54	61
16	Central Mountains	B	Manti	42	—	—	48	44	51	56	56	50	55
17	Wasatch Mountains	A	West	—	—	—	—	56	55	57	55	57	57
17	Wasatch Mountains	B	Currant Creek	—	—	—	—	—	—	—	—	—	—
17	Wasatch Mountains	C	Avintaquin	—	—	—	—	38	38	—	—	—	—

Number of calf elk / 100 cows by management unit / subunit, Utah 2003–2012 (cont.).

Unit	Subunit	Preseason estimate											
		2003	2004	2005	2006	2007	2008	2009	2010	2011	2012		
18	Oquirrh-Stansbury	A	Oquirrh-Stansbury	—	—	—	—	—	40	47	42	47	44
19	West Desert	A	Deep Creek	—	—	—	—	—	—	59	61	—	—
20	Southwest Desert	A	Southwest Desert	34	57	54	42	—	35	47	43	50	52
21	Fillmore	B	Pahvant	49	52	48	43	39	56	39	58	50	56
22	Beaver	A	Beaver	50	57	49	60	43	46	41	51	59	54
23	Monroe	A	Monroe	53	52	49	48	43	61	57	49	47	51
24	Mt Dutton	A	Mt. Dutton	44	58	50	46	—	49	48	46	52	57
25	Plateau	AB	Fish Lake / Thousand Lakes	53	44	53	45	48	49	53	41	50	47
25/26	Plateau	C/A	Boulder / Kaiparowits	48	55	62	38	—	35	44	49	55	47
27	Paunsaugunt	A	Paunsaugunt	63	55	46	56	—	75	48	49	52	49
28	Panguitch Lake	A	Panguitch Lake	51	62	69	57	54	58	49	47	56	62
29	Zion	A	Zion	—	—	—	—	—	81	—	—	—	—
Statewide averages				45	52	53	48	46	50	49	48	53	54

Elk winter trend count data by management unit / subunit, Utah 2003–2012.

Box Elder, Pilot Mountain

Year	n	Calves / 100 cows	Bulls / 100 cows	Mature bulls / 100 cows
2003–04	45	56	39	30
2004–05	98	51	77	60
2005–06	—	—	—	—
2006–07	—	—	—	—
2007–08	—	—	—	—
2008–09	—	—	—	—
2009–10	130	35	28	16
2010–11	—	—	—	—
2011–12	—	—	—	—
2012–13	—	—	—	—

Cache

Year	n	Calves / 100 cows	Bulls / 100 cows	Mature bulls / 100 cows
2003–04	—	—	—	—
2004–05	1621	54	76	53
2005–06	—	—	—	—
2006–07	—	—	—	—
2007–08	1398	52	40	32
2008–09	—	—	—	—
2009–10	385*	48	4	4
2010–11	732*	60	14	9
2011–12	—	—	—	—
2012–13	—	—	—	—

*Ground classification

Elk winter trend count data by management unit / subunit, Utah 2003–2012 (cont.).

Ogden

Year	n	Calves / 100 cows	Bulls / 100 cows	Mature bulls / 100 cows
2003–04	—	—	—	—
2004–05	562	—	19*	8*
2005–06	—	—	—	—
2006–07	—	—	—	—
2007–08	630	69	36	20
2008–09	—	—	—	—
2009–10	215**	37	3	3
2010–11	189**	80	33	22
2011–12	—	—	—	—
2012–13	—	—	—	—

*Bulls /100 antlerless.

**Ground classification.

Morgan-South Rich

Year	n	Calves / 100 cows	Bulls / 100 cows	Mature bulls / 100 cows
2003–04	—	—	—	—
2004–05	—	—	—	—
2005–06	4564	43	72	55
2006–07	—	—	—	—
2007–08	—	—	—	—
2008–09	3964	60	65	55
2009–10	—	—	—	—
2010–11	—	—	—	—
2011–12	—	—	—	—
2012–13	—	—	—	—

Elk winter trend count data by management unit / subunit, Utah 2003–2012 (cont.).

East Canyon

Year	n	Calves / 100 cows	Bulls / 100 cows	Mature bulls / 100 cows
2003–04	1316	51	46	28
2004–05	—	—	—	—
2005–06	—	—	—	—
2006–07	1846	37	33	19
2007–08	—	—	—	—
2008–09	—	—	—	—
2009–10	—	—	—	—
2010–11	2204	42	376	259
2011–12	—	—	—	—
2012–13	—	—	—	—

Chalk Creek

Year	n	Calves / 100 cows	Bulls / 100 cows	Mature bulls / 100 cows
2003–04	1606	61	78	52
2004–05	—	—	—	—
2005–06	—	—	—	—
2006–07	1914	49	40	22
2007–08	—	—	—	—
2008–09	—	—	—	—
2009–10	—	—	—	—
2010–11	3172	—	—	—
2011–12	—	—	—	—
2012–13	3399	—	28*	19*

*Bulls /100 antlerless.

Elk winter trend count data by management unit / subunit, Utah 2003–2012 (cont.).

Kamas

Year	n	Calves / 100 cows	Bulls / 100 cows	Mature bulls / 100 cows
2003–04	399	47	31	19
2004–05	—	—	—	—
2005–06	—	—	—	—
2006–07	486	55	18	5
2007–08	—	—	—	—
2008–09	—	—	—	—
2009–10	—	—	—	—
2010–11	870	—	—	—
2011–12	—	—	—	—
2012–13	943	—	9*	5*

*Bulls /100 antlerless.

North Slope, Summit

Year	n	Calves / 100 cows	Bulls / 100 cows	Mature bulls / 100 cows
2003–04	215	48	58	23
2004–05	—	—	—	—
2005–06	—	—	—	—
2006–07	228	—	12*	—
2007–08	—	—	—	—
2008–09	—	—	—	—
2009–10	—	—	—	—
2010–11	268	34	16	8
2011–12	—	—	—	—
2012–13	1006	—	10*	5*

*Bulls /100 antlerless.

Elk winter trend count data by management unit / subunit, Utah 2003–2012 (cont.).

North Slope, West Daggett

Year	n	Calves / 100 cows	Bulls / 100 cows	Mature bulls / 100 cows
2003–04	716	34	16	1
2004–05	—	—	—	—
2005–06	—	—	—	—
2006–07	863	39	11	1
2007–08	—	—	—	—
2008–09	—	—	—	—
2009–10	—	—	—	—
2010–11	—	—	—	—
2011–12	—	—	—	—
2012–13	1055	32	7	0

North Slope, Three Corners

Year	n	Calves / 100 cows	Bulls / 100 cows	Mature bulls / 100 cows
2003–04	348	57	77	41
2004–05	—	—	—	—
2005–06	—	—	—	—
2006–07	912	35	54	26
2007–08	—	—	—	—
2008–09	—	—	—	—
2009–10	—	—	—	—
2010–11	—	—	—	—
2011–12	—	—	—	—
2012–13	267	29	144	107

Elk winter trend count data by management unit / subunit, Utah 2003–2012 (cont.).

South Slope, Yellowstone

Year	n	Calves / 100 cows	Bulls / 100 cows	Mature bulls / 100 cows
2003–04	3305	37	19	6
2004–05	—	—	—	—
2005–06	—	—	—	—
2006–07	4745	43	23	6
2007–08	—	—	—	—
2008–09	—	—	—	—
2009–10	4721	19	14	4
2010–11	—	—	—	—
2011–12	—	—	—	—
2012–13	6010	37	18	5

South Slope, Vernal

Year	n	Calves / 100 cows	Bulls / 100 cows	Mature bulls / 100 cows
2003–04	783	50	9	1
2004–05	—	—	—	—
2005–06	—	—	—	—
2006–07	941	48	17	2
2007–08	—	—	—	—
2008–09	—	—	—	—
2009–10	889	43	8	0
2010–11	—	—	—	—
2011–12	—	—	—	—
2012–13	1441	35	15	3

Elk winter trend count data by management unit / subunit, Utah 2003–2012 (cont.).

South Slope, Diamond Mountain

Year	n	Calves / 100 cows	Bulls / 100 cows	Mature bulls / 100 cows
2003–04	1067	36	47	27
2004–05	—	—	—	—
2005–06	—	—	—	—
2006–07	1633	47	27	8
2007–08	—	—	—	—
2008–09	—	—	—	—
2009–10	1447	38	33	14
2010–11	—	—	—	—
2011–12	—	—	—	—
2012–13	788	29	27	11

Book Cliffs, Bitter Creek / Little Creek

Year	n	Calves / 100 cows	Bulls / 100 cows	Mature bulls / 100 cows
2003–04	1396	41	54	25
2004–05	—	—	—	—
2005–06	—	—	—	—
2006–07	2590	39	31	12
2007–08	—	—	—	—
2008–09	—	—	—	—
2009–10	1643	27	24	8
2010–11	—	—	—	—
2011–12	—	—	—	—
2012–13	—	—	—	—

Elk winter trend count data by management unit / subunit, Utah 2003–2012 (cont.).

Book Cliffs, South

Year	n	Calves / 100 cows	Bulls / 100 cows	Mature bulls / 100 cows
2003–04	158	31	74	29
2004–05	—	—	—	—
2005–06	—	—	—	—
2006–07	789	40	74	32
2007–08	—	—	—	—
2008–09	—	—	—	—
2009–10	519	26	53	35
2010–11	—	—	—	—
2011–12	—	—	—	—
2012–13	—	—	—	—

Nine Mile, Anthro

Year	n	Calves / 100 cows	Bulls / 100 cows	Mature bulls / 100 cows
2003–04	453	39	57	29
2004–05	—	—	—	—
2005–06	—	—	—	—
2006–07	848	33	27	—
2007–08	—	—	—	—
2008–09	—	—	—	—
2009–10	—	—	—	—
2010–11	—	—	—	—
2011–12	—	—	—	—
2012–13	669	31	41	20

*Bulls /100 antlerless.

Elk winter trend count data by management unit / subunit, Utah 2003–2012 (cont.).

Nine Mile, Range Creek

Year	n	Calves / 100 cows	Bulls / 100 cows	Mature bulls / 100 cows
2003–04	952	25	40	21
2004–05	—	—	—	—
2005–06	1826	38	34	14
2006–07	—	—	—	—
2007–08	—	—	—	—
2008–09	1741	32	30	13
2009–10	—	—	—	—
2010–11	—	—	—	—
2011–12	—	—	—	—
2012–13	1300	33	50	24

La Sal, La Sal Mountains

Year	n	Calves / 100 cows	Bulls / 100 cows	Mature bulls / 100 cows
2003–04	—	—	—	—
2004–05	1253	37	24	14
2005–06	—	—	—	—
2006–07	—	—	—	—
2007–08	1457	41	34	20
2008–09	—	—	—	—
2009–10	—	—	—	—
2010–11	1483	46	39	18
2011–12	—	—	—	—
2012–13	—	—	—	—

Elk winter trend count data by management unit / subunit, Utah 2003–2012 (cont.).

La Sal, Dolores Triangle

Year	n	Calves / 100 cows	Bulls / 100 cows	Mature bulls / 100 cows
2003–04	—	—	—	—
2004–05	—	36	40	—
2005–06	—	—	—	—
2006–07	—	—	—	—
2007–08	84	34	128	—
2008–09	—	—	—	—
2009–10	—	—	—	—
2010–11	1165	24	23	10
2011–12	—	—	—	—
2012–13	—	—	—	—

San Juan

Year	n	Calves / 100 cows	Bulls / 100 cows	Mature bulls / 100 cows
2003–04	—	—	—	—
2004–05	—	42	65	51
2005–06	—	—	—	—
2006–07	—	—	—	—
2007–08	1258	40	57	39
2008–09	—	—	—	—
2009–10	—	—	—	—
2010–11	1274	47	70	44
2011–12	—	—	—	—
2012–13	—	—	—	—

Elk winter trend count data by management unit / subunit, Utah 2003–2012 (cont.).

Central Mountains, Nebo

Year	n	Calves / 100 cows	Bulls / 100 cows	Mature bulls / 100 cows
2003–04	1347	—	27*	19*
2004–05	—	—	—	—
2005–06	—	—	—	—
2006–07	1144	—	16*	8*
2007–08	—	—	—	—
2008–09	—	—	—	—
2009–10	924	—	13*	8*
2010–11	—	—	—	—
2011–12	—	—	—	—
2012–13	938	—	17*	5*

*Bulls /100 antlerless.

Central Mountains, Manti

Year	n	Calves / 100 cows	Bulls / 100 cows	Mature bulls / 100 cows
2003–04	—	31	15	11
2004–05	—	—	—	—
2005–06	—	—	—	—
2006–07	7742	—	15*	7*
2007–08	—	—	—	—
2008–09	—	—	—	—
2009–10	8604	35	21	14
2010–11	—	—	—	—
2011–12	—	—	—	—
2012–13	9471	—	18*	10*

*Bulls /100 antlerless.

Elk winter trend count data by management unit / subunit, Utah 2003–2012 (cont.).

Wasatch Mountains, West

Year	n	Calves / 100 cows	Bulls / 100 cows	Mature bulls / 100 cows
2003–04	—	—	—	—
2004–05	2659	—	30*	21*
2005–06	—	—	—	—
2006–07	—	—	—	—
2007–08	3450	—	40*	27*
2008–09	—	—	—	—
2009–10	—	—	—	—
2010–11	3090	48	35	23
2011–12	—	—	—	—
2012–13	2863	—	32*	22*

*Bulls /100 antlerless.

Wasatch Mountains, Currant Creek

Year	n	Calves / 100 cows	Bulls / 100 cows	Mature bulls / 100 cows
2003–04	—	—	—	—
2004–05	853	—	14*	7*
2005–06	—	—	—	—
2006–07	—	—	—	—
2007–08	1363	39	31	13
2008–09	—	—	—	—
2009–10	—	—	—	—
2010–11	1814	29	33	15
2011–12	—	—	—	—
2012–13	2992	31	30	16

*Bulls /100 antlerless.

Elk winter trend count data by management unit / subunit, Utah 2003–2012 (cont.).

Wasatch Mountains, Avintaquin

Year	n	Calves / 100 cows	Bulls / 100 cows	Mature bulls / 100 cows
2003–04	—	—	—	—
2004–05	830	—	13*	7*
2005–06	—	—	—	—
2006–07	—	—	—	—
2007–08	1084	38	35	20
2008–09	—	—	—	—
2009–10	—	—	—	—
2010–11	1578	26	36	14
2011–12	—	—	—	—
2012–13	1396	41	42	27

*Bulls /100 antlerless.

Oquirrh-Stansbury

Year	n	Calves / 100 cows	Bulls / 100 cows	Mature bulls / 100 cows
2003–04	—	—	—	—
2004–05	—	—	—	—
2005–06	642	—	41*	21*
2006–07	—	—	—	—
2007–08	—	—	—	—
2008–09	301	40	35	18
2009–10	—	—	—	—
2010–11	—	—	—	—
2011–12	—	—	—	—
2012–13	—	—	—	—

*Bulls /100 antlerless.

Elk winter trend count data by management unit / subunit, Utah 2003–2012 (cont.).

West Desert, Deep Creek

Year	n	Calves / 100 cows	Bulls / 100 cows	Mature bulls / 100 cows
2003–04	—	—	—	—
2004–05	—	—	—	—
2005–06	—	—	—	—
2006–07	—	—	—	—
2007–08	—	—	—	—
2008–09	55	—	—	—
2009–10	—	—	—	—
2010–11	—	—	—	—
2011–12	—	—	—	—
2012–13	—	—	—	—

*Bulls /100 antlerless.

Southwest Desert

Year	n	Calves / 100 cows	Bulls / 100 cows	Mature bulls / 100 cows
2003–04	945	—	—	—
2004–05	—	—	—	—
2005–06	—	—	—	—
2006–07	965	—	21	9
2007–08	—	—	—	—
2008–09	—	—	—	—
2009–10	915	47	29	17
2010–11	—	—	—	—
2011–12	—	—	—	—
2012–13	—	—	—	—

Elk winter trend count data by management unit / subunit, Utah 2003–2012 (cont.).

Fillmore, Pahvant

Year	n	Calves / 100 cows	Bulls / 100 cows	Mature bulls / 100 cows
2003–04	—	—	—	—
2004–05	929	—	—	—
2005–06	—	—	—	—
2006–07	—	—	—	—
2007–08	1321	—	33*	24*
2008–09	—	—	—	—
2009–10	—	—	—	—
2010–11	1115	—	33*	—
2011–12	—	—	—	—
2012–13	—	—	—	—

*Bulls /100 antlerless.

Beaver

Year	n	Calves / 100 cows	Bulls / 100 cows	Mature bulls / 100 cows
2003–04	—	—	—	—
2004–05	737	—	—	—
2005–06	—	—	—	—
2006–07	—	—	—	—
2007–08	684	—	28*	17*
2008–09	—	—	—	—
2009–10	—	—	—	—
2010–11	817	—	13*	8*
2011–12	—	—	—	—
2012–13	—	—	—	—

*Bulls /100 antlerless.

Elk winter trend count data by management unit / subunit, Utah 2003–2012 (cont.).

Monroe

Year	n	Calves / 100 cows	Bulls / 100 cows	Mature bulls / 100 cows
2003–04	—	—	—	—
2004–05	—	—	—	—
2005–06	704	—	50*	29*
2006–07	—	—	—	—
2007–08	—	—	—	—
2008–09	846	—	31*	16*
2009–10	—	—	—	—
2010–11	—	—	—	—
2011–12	—	—	—	—
2012–13	1082	—	15*	9*

*Bulls /100 antlerless.

Mt. Dutton

Year	n	Calves / 100 cows	Bulls / 100 cows	Mature bulls / 100 cows
2003–04	1308	—	—	—
2004–05	—	—	—	—
2005–06	—	—	—	—
2006–07	1016	—	39*	18*
2007–08	—	—	—	—
2008–09	—	—	—	—
2009–10	1605	—	16*	8*
2010–11	—	—	—	—
2011–12	—	—	—	—
2012–13	1972	—	26*	12*

*Bulls /100 antlerless.

Elk winter trend count data by management unit / subunit, Utah 2003–2012 (cont.).

Plateau, Fish Lake / Thousand Lakes

Year	n	Calves / 100 cows	Bulls / 100 cows	Mature bulls / 100 cows
2003–04	—	—	—	—
2004–05	—	—	—	—
2005–06	3223	—	13*	7*
2006–07	—	—	—	—
2007–08	—	—	—	—
2008–09	4565	—	10*	5*
2009–10	—	—	—	—
2010–11	—	—	—	—
2011–12	—	—	—	—
2012–13	4085	—	—	—

*Bulls /100 antlerless.

Plateau, Boulder

Year	n	Calves / 100 cows	Bulls / 100 cows	Mature bulls / 100 cows
2003–04	—	—	—	—
2004–05	—	—	—	—
2005–06	293	—	42*	31*
2006–07	—	—	—	—
2007–08	—	—	—	—
2008–09	1220	—	11*	6*
2009–10	—	—	—	—
2010–11	—	—	—	—
2011–12	—	—	—	—
2012–13	1274	—	—	—

*Bulls /100 antlerless.

Elk winter trend count data by management unit / subunit, Utah 2003–2012 (cont.).

Paunsaugunt

Year	n	Calves / 100 cows	Bulls / 100 cows	Mature bulls / 100 cows
2003–04	64	—	—	—
2004–05	—	—	—	—
2005–06	—	—	—	—
2006–07	19	—	—	—
2007–08	—	—	—	—
2008–09	—	—	—	—
2009–10	85	—	16*	3*
2010–11	—	—	—	—
2011–12	—	—	—	—
2012–13	—	—	—	—

*Bulls /100 antlerless.

Panguitch Lake

Year	n	Calves / 100 cows	Bulls / 100 cows	Mature bulls / 100 cows
2003–04	851	—	—	—
2004–05	—	—	—	—
2005–06	—	—	—	—
2006–07	697	—	20*	9*
2007–08	—	—	—	—
2008–09	—	—	—	—
2009–10	628	—	29*	17*
2010–11	—	—	—	—
2011–12	—	—	—	—
2012–13	—	—	—	—

*Bulls /100 antlerless.

Elk winter trend count data by management unit / subunit, Utah 2003–2012 (cont.).

Zion

Year	n	Calves / 100 cows	Bulls / 100 cows	Mature bulls / 100 cows
2003–04	—	—	—	—
2004–05	257	—	—	—
2005–06	—	—	—	—
2006–07	—	—	—	—
2007–08	402	—	10*	4*
2008–09	—	—	—	—
2009–10	—	—	—	—
2010–11	191	—	13*	—
2011–12	—	—	—	—
2012–13	—	—	—	—

*Bulls /100 antlerless.

PRONGHORN



Statewide trends of pronghorn harvest statistics, Utah 1946–2012.

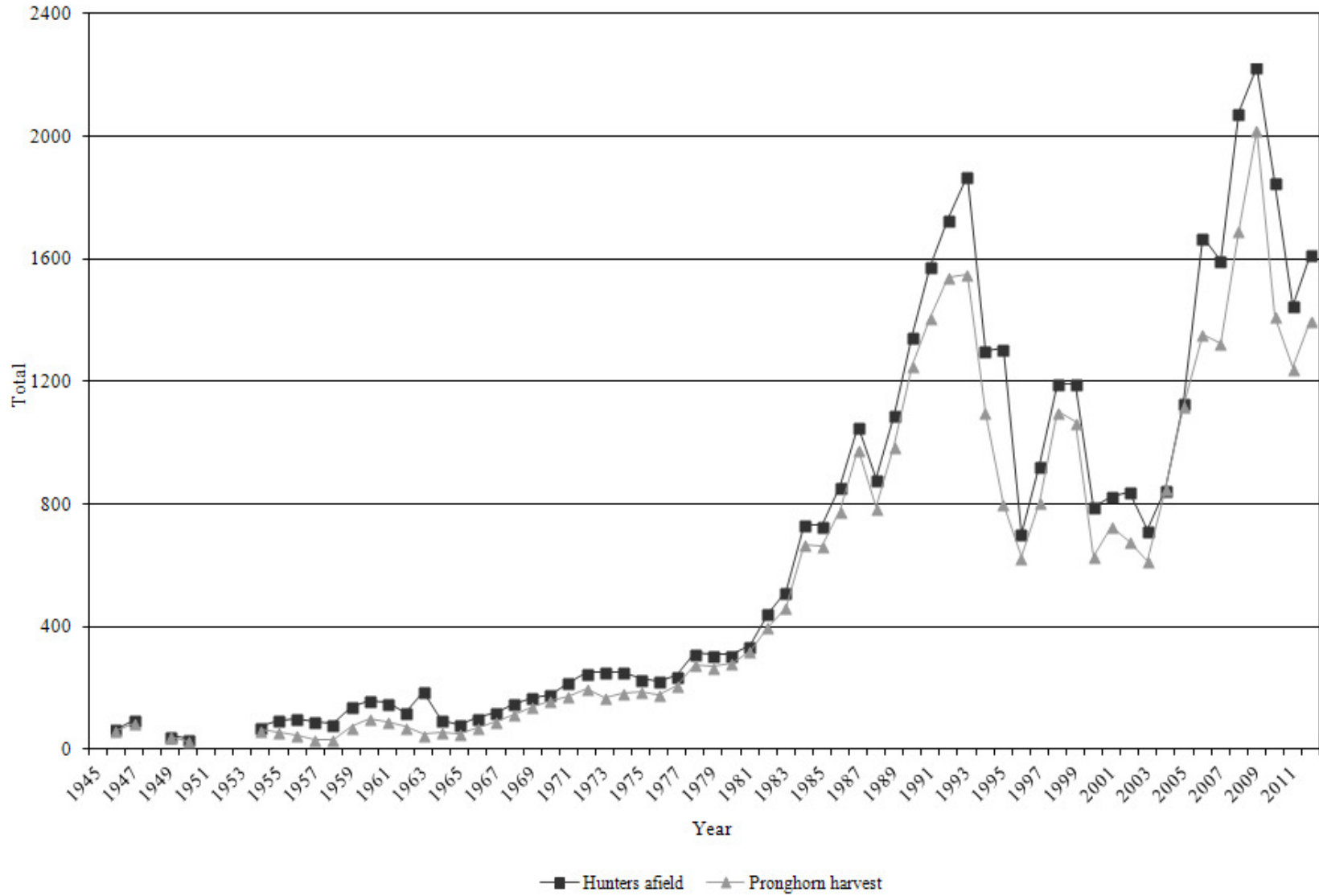

*Data not available for 1948, 1951, 1952, and 1953.

Statewide pronghorn harvest statistics, Utah 1946–2012.

Year	Buck harvest	Doe / fawn harvest	Total harvest	Hunters afield
1946	62	0	62	66
1947	85	0	85	96
1948	—	—	—	—
1949	43	0	43	45
1950	26	0	26	35
1951	—	—	—	—
1952	—	—	—	—
1953	—	—	—	—
1954	39	25	64	75
1955	41	15	56	96
1956	47	0	47	102
1957	34	0	34	93
1958	33	0	33	84
1959	74	0	74	142
1960	99	0	99	161
1961	92	0	92	153
1962	74	0	74	122
1963	50	0	50	190
1964	56	0	56	96
1965	51	0	51	81
1966	73	0	73	105
1967	93	0	93	122
1968	114	0	114	151
1969	139	0	139	169
1970	158	0	158	181
1971	174	0	174	218
1972	198	0	198	251
1973	169	0	169	253
1974	183	0	183	254
1975	190	0	190	232
1976	180	0	180	224
1977	208	0	208	242
1978	276	0	276	314
1979	270	0	270	310
1980	280	2	282	310
1981	323	0	323	339
1982	365	35	400	445
1983	425	38	463	515
1984	500	169	669	733
1985	514	151	665	730

Statewide pronghorn harvest statistics, Utah 1946–2012 (cont.).

Year	Buck harvest	Doe / fawn harvest	Total harvest	Hunters afield
1986	491	288	779	859
1987	534	446	980	1054
1988	584	205	789	883
1989	617	373	990	1092
1990	605	647	1252	1347
1991	634	773	1407	1577
1992	720	821	1541	1730
1993	602	947	1549	1873
1994	632	470	1102	1301
1995	605	195	800	1310
1996	535	92	627	704
1997	514	294	808	928
1998	522	581	1103	1195
1999	504	564	1068	1195
2000	503	128	631	791
2001	493	235	728	826
2002	512	166	678	840
2003	345	272	617	717
2004	431	420	851	848
2005	603	518	1121	1129
2006	820	535	1355	1672
2007	813	514	1327	1596
2008	849	845	1694	2077
2009	963	1056	2019	2226
2010	840	573	1413	1850
2011	679	566	1245	1449
2012	686	715	1401	1617

Total pronghorn harvest by management unit, Utah 2012.

	Unit	Buck harvest	Doe / fawn harvest	Total harvest	Hunters afield	Mean days hunted	Success rate (%)
1	Box Elder	41	28	69	89	2.1	70.7
2	Cache	89	351	440	427	2.0	75.6
4	Morgan-South Rich	77	134	211	231	1.5	39.9
8	North Slope	26	31	57	75	2.3	57.3
9	South Slope	28	15	43	71	1.7	60.7
10	Book Cliffs	34	2	36	38	2.4	92.1
11	Nine Mile	32	15	47	55	2.2	80.0
12	San Rafael	41	23	64	71	2.8	82.5
13	La Sal	4	0	4	6	1.0	66.7
14	San Juan	2	0	2	2	2.5	100.0
19	West Desert	64	9	73	89	1.8	78.8
20	Southwest Desert	77	12	89	123	2.8	65.4
21	Fillmore	11	5	16	19	3.0	57.9
22	Beaver	18	7	25	30	7.8	78.2
24/27	Mt. Dutton / Paunsaugunt	47	14	61	65	2.1	72.3
25	Plateau	67	60	127	187	2.3	36.5
26	Kaiparowits	1	0	1	1	3.0	100.0
28	Panguitch Lake	6	0	6	6	1.7	100.0
30	Pine Valley	19	9	28	30	3.6	85.6
	Statewide Sportsman / Conservation	2	0	2	2	20.5	100.0
	Statewide totals	686	715	1401	1617	2.2	64.5

Total buck pronghorn harvest by management unit / subunit, Utah 2003–2012.

	Unit	Subunit	2003	2004	2005	2006	2007	2008	2009	2010	2011	2012
1	Box Elder	Pilot Mountain	3	4	5	5	7	6	9	8	5	6
1	Box Elder	Promontory	5	8	8	8	13	13	11	7	6	5
1	Box Elder	Puddle Valley	6	5	2	2	2	6	6	9	10	10
1	Box Elder	Snowville	6	12	18	16	22	21	19	16	19	20
2	Cache	North Rich	22	27	28	36	36	41	49	61	78	89
4	Morgan-South Rich	Morgan-South Rich	15	29	38	34	33	39	48	59	56	77
8	North Slope	Summit	1	1	1	2	1	0	1	7	0	2
8	North Slope	West Daggett / Three Corners	16	14	21	17	14	37	34	30	27	24
9	South Slope	Vernal	6	6	7	8	9	5	4	3	5	4
9	South Slope	Bonanza / Diamond Mountain	28	27	31	28	28	21	22	24	22	24
10	Book Cliffs	Bitter Creek	4	6	0	7	11	10	12	10	8	9
10	Book Cliffs	South	10	9	14	22	29	33	32	29	23	25
11	Nine Mile	Anthro	13	21	15	22	21	19	24	29	25	28
11	Nine Mile	Range Creek	4	3	8	8	8	13	7	7	5	4
12	San Rafael	North	18	22	24	34	34	46	58	61	45	37
12	San Rafael	Desert	4	5	4	6	6	11	20	20	18	4
13	La Sal	South Cisco	—	—	—	—	—	—	2	1	2	4
14	San Juan	Hatch Point	2	2	2	2	2	2	2	2	2	2
19	West Desert	Riverbed	24	29	20	22	28	41	47	41	35	31
19	West Desert	Rush Valley	9	17	19	18	17	17	25	24	18	18
19	West Desert	Snake Valley	13	10	8	9	10	10	31	16	18	15
20	Southwest Desert	Southwest Desert	32*	38*	30*	36*	56	54	69	76	80	77
21	Fillmore	Black Rock Desert	0	0	2	2	4	7	9	8	15	11
22	Beaver	Beaver	—	—	—	—	6	7	12	14	17	18
24/27	Mt. Dutton / Paunsaugunt	Mt. Dutton / Paunsaugunt	20	26	29	31	39	44	49	55	63	47
25	Plateau	Plateau	44	106	264	433	333	296	317	182	43	67
26	Kaiparowits	Kaiparowits	36	0	0	5	14	14	4	2	1	1
28	Panguitch Lake	Panguitch Lake	4	4	5	5	6	6	8	8	7	6
30	Pine Valley	Pine Valley	—	—	—	—	22	26	29	30	24	19

* Prior to 2007, units 20-22-30 were combined into a single unit.

Total doe / fawn* pronghorn harvest by management unit / subunit, Utah 2003–2012.

	Unit	Subunit	2003	2004	2005	2006	2007	2008	2009	2010	2011	2012
1	Box Elder	Pilot Mountain	0	0	0	7	9	0	0	3	0	0
1	Box Elder	Promontory	0	0	0	8	42	33	20	13	2	14
1	Box Elder	Puddle Valley	0	0	0	0	0	0	0	0	0	0
1	Box Elder	Snowville	0	0	0	4	4	4	6	5	7	14
2	Cache	North Rich	0	0	30	47	83	131	162	176	296	351
4	Morgan-South Rich	Morgan-South Rich	38	85	101	77	75	87	92	122	89	134
8	North Slope	Summit	0	0	0	5	3	0	2	4	10	3
8	North Slope	West Daggett / Three Corners	4	18	7	13	19	15	15	20	14	28
9	South Slope	Vernal	0	0	0	5	11	16	7	15	14	15
9	South Slope	Bonanza / Diamond Mountain	19	0	0	0	0	0	0	0	0	0
10	Book Cliffs	Bitter Creek	0	0	0	0	0	0	0	0	0	0
10	Book Cliffs	South	0	0	0	0	0	0	0	0	0	2
11	Nine Mile	Anthro	0	0	0	0	0	0	0	0	0	12
11	Nine Mile	Range Creek	0	0	0	0	2	2	8	2	8	3
12	San Rafael	North	0	0	0	6	77	149	51	19	8	23
12	San Rafael	Desert	0	0	0	4	0	0	0	0	0	0
13	La Sal	South Cisco	—	—	—	—	—	—	0	0	0	0
14	San Juan	Hatch Point	0	0	0	0	0	0	0	0	0	0
19	West Desert	Riverbed	0	0	0	0	0	0	0	10	1	0
19	West Desert	Rush Valley	0	11	10	33	38	56	30	27	9	2
19	West Desert	Snake Valley	0	0	0	0	18	10	2	8	7	7
20	Southwest Desert	Southwest Desert	0**	0**	0**	19**	22	66	65	42	28	12
21	Fillmore	Black Rock Desert	0	0	0	0	0	0	0	4	5	5
22	Beaver	Beaver	—	—	—	—	0	9	5	6	4	7
24/27	Mt. Dutton / Paunsaugunt	Mt. Dutton / Paunsaugunt	0	0	0	0	0	0	44	66	44	14
25	Plateau	Plateau	154	269	344	307	93	233	517	12	3	60
26	Kaiparowits	Kaiparowits	0	0	0	0	0	0	0	0	0	0
28	Panguitch Lake	Panguitch Lake	0	0	0	0	0	0	0	0	0	0
30	Pine Valley	Pine Valley	—	—	—	—	18	34	30	19	17	9

*Starting in 2006, data includes mitigation permits. **Prior to 2007, units 20-22-30 were combined into a single unit.

Total buck pronghorn hunters afield by management unit / subunit, Utah 2003–2012.

	Unit	Subunit	2003	2004	2005	2006	2007	2008	2009	2010	2011	2012
1	Box Elder	Pilot Mountain	3	5	6	6	9	10	10	9	6	9
1	Box Elder	Promontory	5	10	9	9	13	14	17	10	9	7
1	Box Elder	Puddle Valley	6	6	3	3	3	6	6	10	10	10
1	Box Elder	Snowville	6	14	19	20	26	24	20	18	19	20
2	Cache	North Rich	22	30	32	37	38	48	59	64	83	98
4	Morgan-South Rich	Morgan-South Rich	15	32	39	35	33	40	49	61	59	81
8	North Slope	Summit	1	1	1	2	1	1	1	9	0	2
8	North Slope	West Daggett / Three Corners	18	17	22	19	18	38	36	32	32	29
9	South Slope	Vernal	7	8	7	9	9	6	5	5	5	5
9	South Slope	Bonanza / Diamond Mountain	28	27	31	30	29	24	25	26	23	24
10	Book Cliffs	Bitter Creek	4	6	1	7	12	10	12	11	9	9
10	Book Cliffs	South	16	11	15	23	30	34	32	37	25	27
11	Nine Mile	Anthro	17	22	17	22	21	22	24	29	27	29
11	Nine Mile	Range Creek	4	3	8	8	9	13	7	7	5	5
12	San Rafael	North	20	22	24	36	35	52	63	71	52	42
12	San Rafael	Desert	4	6	5	7	7	12	20	20	21	5
13	La Sal	South Cisco	—	—	—	—	—	—	2	1	2	4
14	San Juan	Hatch Point	2	2	2	2	2	2	2	2	2	2
19	West Desert	Riverbed	24	30	20	22	29	45	51	41	36	34
19	West Desert	Rush Valley	9	18	19	19	18	18	28	25	21	19
19	West Desert	Snake Valley	13	11	9	9	10	11	32	21	19	18
20	Southwest Desert	Southwest Desert	41*	42*	36*	38*	60	64	73	89	87	93
21	Fillmore	Black Rock Desert	0	0	3	3	5	7	9	11	15	14
22	Beaver	Beaver	—	—	—	—	6	8	13	17	18	19
24/27	Mt. Dutton / Paunsaugunt	Mt. Dutton / Paunsaugunt	24	27	31	31	40	47	49	57	64	49
25	Plateau	Plateau	50	115	284	499	388	373	402	356	65	92
26	Kaiparowits	Kaiparowits	38	0	0	5	18	17	5	2	1	1
28	Panguitch Lake	Panguitch Lake	4	4	5	5	6	7	8	8	8	6
30	Pine Valley	Pine Valley	—	—	—	—	22	27	34	36	29	22

* Prior to 2007, units 20-22-30 were combined into a single unit.

Total doe / fawn* pronghorn hunters afield by management unit / subunit, Utah 2003–2012.

	Unit	Subunit	2003	2004	2005	2006	2007	2008	2009	2010	2011	2012
1	Box Elder	Pilot Mountain	0	0	0	14	10	0	7	5	0	0
1	Box Elder	Promontory	0	0	0	44	86	63	60	40	17	20
1	Box Elder	Puddle Valley	0	0	0	0	0	0	0	0	0	0
1	Box Elder	Snowville	0	0	0	4	4	17	9	14	29	23
2	Cache	North Rich	0	0	30	63	107	150	186	190	247	329
4	Morgan-South Rich	Morgan-South Rich	43	90	143	94	92	99	102	122	108	150
8	North Slope	Summit	0	0	0	8	4	0	3	5	12	3
8	North Slope	West Daggett / Three Corners	7	18	15	18	23	22	25	29	24	41
9	South Slope	Vernal	0	0	0	10	26	23	14	22	31	42
9	South Slope	Bonanza / Diamond Mountain	19	0	0	1	1	0	0	0	0	0
10	Book Cliffs	Bitter Creek	0	0	0	0	0	0	0	0	0	0
10	Book Cliffs	South	0	0	0	0	0	0	0	0	0	2
11	Nine Mile	Anthro	0	0	0	0	0	0	0	3	0	18
11	Nine Mile	Range Creek	0	0	0	0	10	5	10	4	10	3
12	San Rafael	North	0	0	0	11	110	202	58	28	31	24
12	San Rafael	Desert	0	0	0	4	0	0	0	0	0	0
13	La Sal	South Cisco	—	—	—	—	—	—	0	0	0	2
14	San Juan	Hatch Point	0	0	0	0	0	0	0	0	0	0
19	West Desert	Riverbed	0	0	0	0	0	0	0	8	6	2
19	West Desert	Rush Valley	0	11	10	28	26	44	27	35	9	2
19	West Desert	Snake Valley	0	0	0	7	21	18	11	9	9	14
20	Southwest Desert	Southwest Desert	0**	0**	0**	19**	18	64	76	72	50	30
21	Fillmore	Black Rock Desert	0	0	0	0	0	0	0	5	6	5
22	Beaver	Beaver	—	—	—	—	0	5	4	6	6	11
24/27	Mt. Dutton / Paunsaugunt	Mt. Dutton / Paunsaugunt	0	0	0	0	0	0	42	71	48	16
25	Plateau	Plateau	175	182	191	439	129	343	443	49	29	95
26	Kaiparowits	Kaiparowits	0	0	0	0	0	0	0	0	0	0
28	Panguitch Lake	Panguitch Lake	0	0	0	0	0	0	0	0	0	0
30	Pine Valley	Pine Valley	—	—	—	—	30	38	52	46	23	8

*Starting in 2006, data includes mitigation permits. **Prior to 2007, units 20-22-30 were combined into a single unit.

Limited-entry archery buck pronghorn harvest, Utah 2012.

Unit	Hunt number	Hunt name	Buck harvest	Permits	Hunters afield	Mean days hunted	Success rate (%)
22	5000	Beaver	2	3	3	3.7	66.7
10	5001	Book Cliffs, Bitter Creek	2	2	2	2.0	100.0
10	5002	Book Cliffs, South (Cisco)	4	5	4	5.7	100.0
1	5003	Box Elder, Pilot Mountain	0	2	2	4.0	0.0
1	5004	Box Elder, Promontory	0	1	1	5.0	0.0
1	5005	Box Elder, Puddle Valley	2	2	2	3.5	100.0
1	5006	Box Elder, Snowville	2	2	2	3.5	100.0
2	5007	Cache, North Rich	7	16	15	5.1	50.0
21	5008	Fillmore, Black Rock Desert	0	2	2	15.5	0.0
24/27	5009	Mt. Dutton/Paunsaugunt	8	9	8	6.1	100.0
11	5010	Nine Mile, Anthro	4	5	5	3.0	80.0
8	5011	North Slope, West Daggett-Three Corners	1	6	6	7.8	16.7
30	5012	Pine Valley	1	5	4	10.7	33.3
25	5013	Plateau	7	19	17	7.9	41.2
12	5014	San Rafael, Desert	*	1	*	*	*
12	5015	San Rafael, North	5	8	8	5.3	62.5
9	5016	South Slope, Bonanza-Diamond Mtn.	4	4	4	1.5	100.0
9	5017	South Slope, Vernal	0	1	1	1.0	0.0
20	5018	Southwest Desert	8	18	16	6.0	53.3
19	5019	West Desert, Riverbed	5	6	5	2.0	100.0
19	5020	West Desert, Rush Valley	1	3	2	3.5	50.0
19	5021	West Desert, Snake Valley	1	3	3	4.7	33.3
Statewide totals			64	123	112	5.7	57.1

*No data.

Limited-entry muzzleloader buck pronghorn harvest, Utah 2012.

Unit	Hunt number	Hunt name	Buck harvest	Permits	Hunters afield	Mean days hunted	Success rate (%)
25	5022	Plateau	9	16	16	3.0	57.1
Statewide totals			9	16	16	3.0	57.1

Limited-entry any weapon buck pronghorn harvest, Utah 2012.

Unit	Hunt number	Hunt name	Buck harvest	Permits	Hunters afield	Mean days hunted	Success rate (%)
22	5023	Beaver	16	16	16	2.4	100.0
10	5024	Book Cliffs, Bitter Creek	7	7	7	1.7	100.0
10	5025	Book Cliffs, South (Cisco)	21	23	23	2.1	91.3
1	5026	Box Elder, Pilot Mountain	6	7	7	2.0	85.7
1	5027	Box Elder, Promontory	5	6	6	1.3	83.3
1	5028	Box Elder, Puddle Valley	8	8	8	1.5	100.0
1	5029	Box Elder, Snowville	8	8	8	1.3	100.0
2	5030	Cache, North Rich	72	76	73	1.7	98.5
21	5031	Fillmore, Black Rock Desert	6	8	7	2.2	83.3
26	5032	Kaiparowits	1	1	1	3.0	100.0
13	5033	La Sal, South Cisco	4	4	4	1.0	100.0
4	5034	Morgan-South Rich	12	12	12	1.3	100.0
24/27	5035	Mt. Dutton/Paunsaugunt	39	42	41	1.5	94.6
11	5036	Nine Mile, Anthro	18	18	18	1.2	100.0
11	5037	Nine Mile, Range Creek	4	5	5	2.0	80.0
8	5038	North Slope, Summit	2	2	2	1.0	100.0
8	5039	North Slope, West Daggett-Three Corners	23	23	23	1.5	100.0
28	5040	Panguitch Lake	6	6	6	1.7	100.0
30	5041	Pine Valley	18	20	18	2.3	100.0
25	5042	Plateau	51	62	59	1.7	87.5
14	5043	San Juan, Hatch Point	2	2	2	2.5	100.0
12	5044	San Rafael, Desert	4	5	5	2.0	80.0
12	5045	San Rafael, North	32	35	34	1.6	93.9
9	5046	South Slope, Bonanza-Diamond Mtn.	20	21	20	1.7	100.0
9	5047	South Slope, Vernal	4	4	4	1.5	100.0
20	5048	Southwest Desert	66	74	74	2.4	89.7
19	5049	West Desert, Riverbed	26	28	27	1.3	96.3
19	5050	West Desert, Rush Valley	11	11	11	2.0	100.0
19	5051	West Desert, Snake Valley	14	15	15	1.4	93.3
		Statewide Sportsman / Conservation	2	2	2	20.5	100.0
		Statewide totals	508	551	538	1.8	94.4

Limited-entry doe / fawn pronghorn harvest, Utah 2012.

Unit	Hunt number	Hunt name	Harvest			Permits	Hunters afield	Mean days hunted	Success rate (%)
			Doe	Fawn	Total				
2	5500	Cache, North Rich (Early)*	57	8	65	50	46	1.8	80.5
2	5501	Cache, North Rich (Middle)*	107	11	118	75	69	1.9	96.8
2	5502	Cache, North Rich (Late)*	57	8	65	50	41	2.0	89.7
24/27	5503	Mt Dutton/Paunsaugunt; John's Valley	11	3	14	18	16	1.4	88.9
8	5504	North Slope, Lucerne Point	8	2	10	22	18	1.8	53.8
4	5505	Morgan/South Rich	5	2	7	16	12	1.4	55.6
8	5506	North Slope, Summit	3	0	3	3	3	3.0	100.0
25	5507	Plateau	51	8	59	97	87	1.5	68.2
20	5508	Southwest Desert, Milford Flat	5	0	5	15	11	1.4	44.4
Statewide totals			304	42	346	346	303	1.7	46.5

*Two-doe hunt. Success rates are per hunter.

CWMU buck pronghorn, Utah 2012.

Unit	Hunt number	CWMU	Buck harvest	Permits	Hunters afield	Mean days hunted	Success rate (%)
19	5300	Allen Ranch	3	3	3	1.3	100.0
11	5301	Antelope Creek	6	6	6	5.4	100.0
21	5302	Black Point	5	5	5	1.3	100.0
1	5303	Curlew Valley Farms	5	5	5	1.6	100.0
4	5304	Deseret	62	68	66	1.7	93.4
4	5305	Ensign Ranches	3	3	3	2.7	100.0
2	5306	Rabbit Creek	3	3	3	1.7	100.0
2	5307	SJ Ranch	3	3	3	1.7	100.0
19	5308	Skull Valley South	0	2	2	4.0	0.0
2	5309	Strawberry Ridge	4	4	4	2.5	100.0
1	5310	The Rose of Snowville	5	5	5	3.8	100.0
19	5311	Westlake	3	3	3	1.3	100.0
20	5312	Zane	3	3	3	1.3	100.0
Statewide totals			105	113	111	2.1	94.6

CWMU doe / fawn pronghorn harvest, Utah 2012.

Unit	Hunt number	CWMU	Harvest			Permits	Hunters afield	Mean days hunted	Success rate (%)
			Doe	Fawn	Total				
21	5700	Black Point	5	0	5	5	5	1.0	100.0
1	5701	Curlew Valley Farms	2	0	2	2	2	1.0	100.0
4	5702	Deseret	91	14	105	113	108	1.2	97.6
2	5703	Rabbit Creek	2	0	2	5	5	1.2	40.0
2	5704	SJ Ranch	3	0	3	4	4	2.0	75.0
19	5705	Westlake	2	0	2	2	2	1.0	50.0
20	5706	Zane	4	0	4	7	6	1.3	75.0
Statewide totals			109	14	123	138	132	1.2	93.2

Free mitigation pronghorn harvest by management unit / subunit, Utah 2012.

Unit	Subunit	Harvest			Permits	Hunters afield	Success rate (%)	
		Doe	Fawn	Total				
1	Box Elder	Pilot Mountain	—	—	—	0	—	—
1	Box Elder	Promontory	3	3	6	20	6	75.0
1	Box Elder	Puddle Valley	—	—	—	0	—	—
1	Box Elder	Snowville	4	4	8	22	10	55.6
2	Cache	North Rich	11	10	21	77	35	43.5
4	Morgan-South Rich	Morgan-South Rich	8	7	15	25	10	80.0
8	North Slope	Summit	—	—	—	0	—	—
8	North Slope	West Daggett/Three Corners	1	1	2	6	6	25.0
9	South Slope	Vernal	4	3	7	44	24	30.8
9	South Slope	Bonanza / Diamond Mtn.	—	—	—	0	—	—
10	Book Cliffs	Bitter Creek	—	—	—	0	—	—
10	Book Cliffs	South	1	1	2	5	2	50.0
11	Nine Mile	Anthro	2	2	4	14	7	16.7
11	Nine Mile	Range Creek	—	—	—	0	—	—
12	San Rafael	North	12	11	23	34	22	80.0
12	San Rafael	Desert	—	—	—	0	—	—
13	La Sal	South Cisco	0	0	0	5	2	0.0
14	San Juan	Hatch Point	—	—	—	0	—	—
19	West Desert	Riverbed	0	0	0	2	2	0.0
19	West Desert	Rush Valley	—	—	—	0	—	—
19	West Desert	Snake Valley	3	3	6	22	12	42.9
20	Southwest Desert	Southwest Desert	1	0	1	13	7	14.3
21	Fillmore	Black Rock Desert	—	—	—	0	—	—
22	Beaver	Beaver	2	2	4	10	7	40.0
24/27	Mt. Dutton/Paunsaugunt	Mt. Dutton/Paunsaugunt	—	—	—	0	—	—
25	Plateau	Plateau	1	0	1	19	8	16.7
26	Kaiparowits	Kaiparowits	—	—	—	0	—	—
28	Panguitch Lake	Panguitch Lake	—	—	—	0	—	—
30	Pine Valley	Pine Valley	3	3	6	6	4	100.0
Statewide totals			56	50	106	324	164	46.5

*Some hunters had multiple permits. Success rates are per hunter.

Fee mitigation pronghorn harvest by management unit / subunit, Utah 2012.

	Unit	Subunit	Harvest			Permits	Hunters afield	Mean days hunted	Success rate (%)
			Doe	Fawn	Total				
1	Box Elder	Pilot Mountain	—	—	—	0	—	—	—
1	Box Elder	Promontory	4	4	8	14	14	2.2	55.6
1	Box Elder	Puddle Valley	—	—	—	0	—	—	—
1	Box Elder	Snowville	2	2	4	12	11	1.8	37.5
2	Cache	North Rich	39	38	77	133	129	2.1	60.2
4	Morgan-South Rich	Morgan-South Rich	4	3	7	21	20	2.4	35.7
8	North Slope	Summit	—	—	—	0	—	—	—
8	North Slope	West Daggett/Three Corners	8	8	16	19	17	2.0	90.9
9	South Slope	Vernal	4	4	8	18	18	1.8	42.9
9	South Slope	Bonanza / Diamond Mtn.	*	*	*	2	*	*	*
10	Book Cliffs	Bitter Creek	—	—	—	0	—	—	—
10	Book Cliffs	South	—	—	—	0	—	—	—
11	Nine Mile	Anthro	4	4	8	13	11	1.4	71.4
11	Nine Mile	Range Creek	2	1	3	3	3	3.0	100.0
12	San Rafael	North	0	0	0	2	2	14.0	0.0
12	San Rafael	Desert	—	—	—	0	—	—	—
13	La Sal	South Cisco	—	—	—	0	—	—	—
14	San Juan	Hatch Point	—	—	—	0	—	—	—
19	West Desert	Riverbed	—	—	—	0	—	—	—
19	West Desert	Rush Valley	—	—	—	0	—	—	—
19	West Desert	Snake Valley	1	0	1	2	2	3.0	50.0
20	Southwest Desert	Southwest Desert	1	1	2	6	6	3.8	25.0
21	Fillmore	Black Rock Desert	—	—	—	0	—	—	—
22	Beaver	Beaver	2	1	3	4	4	32.7	66.7
24/27	Mt. Dutton/Paunsaugunt	Mt. Dutton/Paunsaugunt	—	—	—	0	—	—	—
25	Plateau	Plateau	—	—	—	0	—	—	—
26	Kaiparowits	Kaiparowits	—	—	—	0	—	—	—
28	Panguitch Lake	Panguitch Lake	—	—	—	0	—	—	—
30	Pine Valley	Pine Valley	2	1	3	5	4	2.7	66.7
Statewide totals			73	67	140	254	241	2.7	57.5

*No data.

Historic statewide pronghorn population trends, Utah 1999–2012.

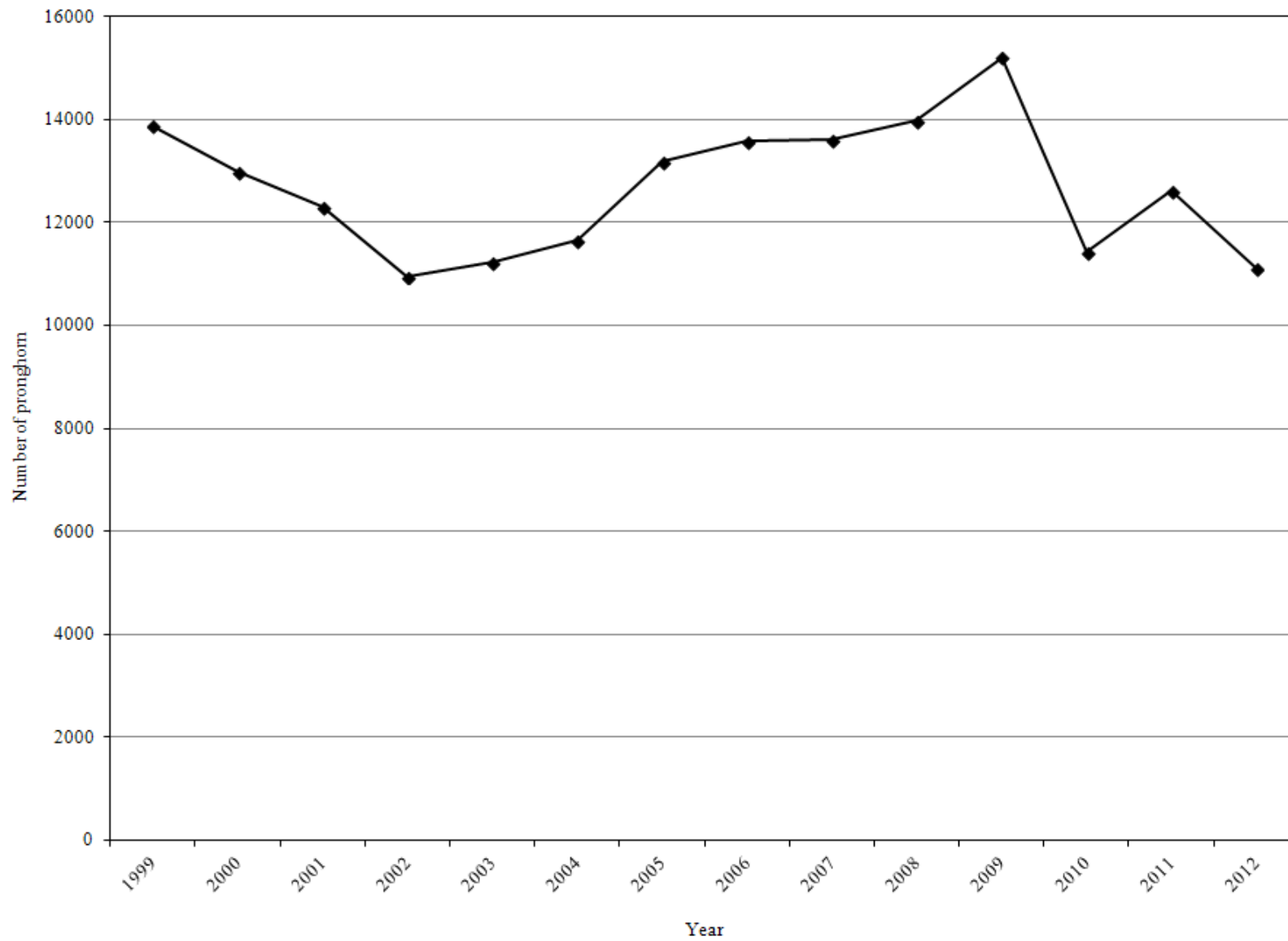

Pronghorn classification and trend count data by management unit / subunit, Utah 2003–2012.

Box Elder, Pilot Mountain

Year	Spring trend*					Preseason classification		
	n	Bucks	Does	Fawns	Unclassified	n	Fawns / 100 does	Bucks / 100 does
2003	—	—	—	—	—	—	—	—
2004	116	19	62	35	0	—	—	—
2005	97	14	52	31	0	—	—	—
2006	183	26	103	54	0	—	—	—
2007	150	25	90	35	0	—	—	—
2008	95	15	57	23	0	—	—	—
2009	—	—	—	—	—	172	56	33
2010	17	5	12	—	0	55	47	37
2011	—	—	—	—	—	—	—	—
2012	—	—	—	—	—	—	—	—

*Beginning in 2010, trend flights were standardized across the state to be conducted in the spring. Prior to this time, trend flights and preseason classification on this unit were typically conducted together in August/September.

Box Elder, Promontory

Year	Spring trend*					Preseason classification		
	n	Bucks	Does	Fawns	Unclassified	n	Fawns / 100 does	Bucks / 100 does
2003	—	—	—	—	—	—	—	—
2004	73	6	44	23	0	—	—	—
2005	138	17	74	47	0	—	—	—
2006	64	6	38	20	0	—	—	—
2007	75	10	51	14	0	—	—	—
2008	28	5	19	4	0	—	—	—
2009	—	—	—	—	—	—	—	—
2010	46	7	39	—	0	44	35	17
2011	46	4	42	—	0	—	—	—
2012	70	19	51	—	0	94	57	27

*Beginning in 2010, trend flights were standardized across the state to be conducted in the spring. Prior to this time, trend flights and preseason classification on this unit were typically conducted together in August/September.

Pronghorn classification and trend count data by management unit / subunit, Utah 2003–2012 (cont.).

Box Elder, Puddle Valley

Year	Spring trend					Preseason classification		
	n	Bucks	Does	Fawns	Unclassified	n	Fawns / 100 does	Bucks / 100 does
2003	75	26	49	—	0	48	12	77
2004	64	7	43	14	0	—	15	38
2005	—	—	—	—	—	—	21	71
2006	—	—	—	—	—	42	26	30
2007	—	—	—	—	—	—	—	—
2008	—	—	—	—	—	64	12	44
2009	74	17	57	—	0	—	—	—
2010	93	18	75	—	0	—	—	—
2011	118	31	87	—	0	52	39	87
2012	—	—	—	—	—	—	—	—

Box Elder, Snowville

Year	Spring trend*					Preseason classification		
	n	Bucks	Does	Fawns	Unclassified	n	Fawns / 100 does	Bucks / 100 does
2003	—	—	—	—	—	—	—	—
2004	104	20	55	29	0	—	—	—
2005	88	11	54	23	0	—	—	—
2006	263	49	135	79	0	—	—	—
2007	52	16	25	11	0	—	—	—
2008	123	27	73	23	0	—	—	—
2009	—	—	—	—	—	—	—	—
2010	96	30	66	—	0	127	39	32
2011	187	53	134	—	0	255	33	34
2012	255	60	195	—	0	252	47	67

*Beginning in 2010, trend flights were standardized across the state to be conducted in the spring. Prior to this time, trend flights and preseason classification on this unit were typically conducted together in August/September.

Pronghorn classification and trend count data by management unit / subunit, Utah 2003–2012 (cont.).

Cache, North Rich

Year	Spring trend*					Preseason classification		
	n	Bucks	Does	Fawns	Unclassified	n	Fawns / 100 does	Bucks / 100 does
2003	—	—	—	—	—	—	—	—
2004	—	—	—	—	—	—	—	—
2005	—	—	—	—	—	—	—	—
2006	—	—	—	—	—	—	138**	38**
2007	357	34	65	44	214	143	68	52
2008	—	—	—	—	—	—	63	16
2009	785	—	—	—	785	213	81	34
2010	715	145	570	—	0	653	181	24
2011	1288	—	—	—	1288	330	44	88
2012	398	—	—	—	398	91	79	88

*Beginning in 2010, trend flights were standardized across the state to be conducted in the spring. Prior to this time, trend flights and preseason classification on this unit were typically conducted together in August/September.

**Postseason classification.

Morgan-South Rich

Year	Spring trend*					Preseason classification		
	n	Bucks	Does	Fawns	Unclassified	n	Fawns / 100 does	Bucks / 100 does
2003	471	—	—	—	471	—	—	—
2004	—	—	—	—	—	—	—	—
2005	—	—	—	—	—	—	—	—
2006	—	—	—	—	—	—	—	—
2007	458	37	27	28	366	—	—	—
2008	—	—	—	—	—	—	—	—
2009	391	—	—	—	391	514	105	92
2010	—	—	—	—	—	631	101	144
2011	813	—	—	—	813	342	86	99
2012	470	148	307	—	15	354	84	84

**Beginning in 2010, trend flights were standardized across the state to be conducted in the spring. Prior to this time, trend flights and preseason classification on this unit were typically conducted together in August/September.

Pronghorn classification and trend count data by management unit / subunit, Utah 2003–2012 (cont.).

North Slope, West Daggett / Three Corners

Year	Spring trend					Preseason classification		
	n	Bucks	Does	Fawns	Unclassified	n	Fawns / 100 does	Bucks / 100 does
2003	280	33	239	—	8	200	72	39
2004	—	—	—	—	—	161	48	67
2005	489	80	409	—	0	224	56	60
2006	—	—	—	—	—	251	51	63
2007	605	166	439	—	0	278	58	59
2008	597	100	474	—	23	117	35	42
2009	—	—	—	—	—	323	41	51
2010	524	100	424	—	0	309	45	38
2011	—	—	—	—	—	373	41	30
2012	433	78	355	—	0	325	50	53

South Slope, Vernal

Year	Spring trend					Preseason classification		
	n	Bucks	Does	Fawns	Unclassified	n	Fawns / 100 does	Bucks / 100 does
2003	183	28	128	—	27	160	35	25
2004	—	—	—	—	—	74	16	18
2005	161	27	102	—	32	106	36	16
2006	121	42	76	—	3	124	51	6
2007	205	28	177	—	0	92	59	21
2008	240	60	157	—	23	35	28	67
2009	177	37	140	—	0	144	36	19
2010	—	—	—	—	—	128	47	36
2011	—	—	—	—	—	126	51	43
2012	195	42	152	—	1	165	53	29

Pronghorn classification and trend count data by management unit / subunit, Utah 2003–2012 (cont.).

South Slope, Diamond Mountain / Bonanza

Year	Spring trend					Preseason classification		
	n	Bucks	Does	Fawns	Unclassified	n	Fawns / 100 does	Bucks / 100 does
2003	836	184	611	—	41	258	48	32
2004	—	—	—	—	—	174	26	54
2005	768	117	454	—	197	211	68	67
2006	464	97	358	—	9	228	32	73
2007	589	138	418	—	33	233	28	32
2008	—	—	—	—	—	39	28	28
2009	475	78	321	—	76	146	27	49
2010	—	—	—	—	—	223	35	30
2011	—	—	—	—	—	298	49	64
2012	476	83	371	—	22	207	31	42

Book Cliffs, Bitter Creek

Year	Spring trend					Preseason classification		
	n	Bucks	Does	Fawns	Unclassified	n	Fawns / 100 does	Bucks / 100 does
2003	155	33	113	—	9	101	20	23
2004	—	—	—	—	—	72	40	40
2005	152	31	116	—	5	106	81	65
2006	276	47	201	—	28	98	49	79
2007	283	73	204	—	6	57	28	50
2008	129	27	102	—	0	59	12	26
2009	—	—	—	—	—	57	15	53
2010	—	—	—	—	—	45	23	50
2011	—	—	—	—	—	50	19	42
2012	147	33	114	—	0	52	9	49

Pronghorn classification and trend count data by management unit / subunit, Utah 2003–2012 (cont.).

Book Cliffs, South

Year	Spring trend					Preseason classification		
	n	Bucks	Does	Fawns	Unclassified	n	Fawns / 100 does	Bucks / 100 does
2003	172	43	129	—	0	—	—	—
2004	339	43	296	—	0	—	—	—
2005	395	74	321	—	0	—	—	—
2006	366	86	280	—	0	—	—	—
2007	644	140	504	—	0	—	—	—
2008	500	117	383	—	0	—	—	—
2009	—	—	—	—	—	173	58	36
2010	321	56	265	—	0	199	44	24
2011	305	62	243	—	0	153	73	46
2012	364	67	297	—	0	146	25	28

Nine Mile, Anthro

Year	Spring trend					Preseason classification		
	n	Bucks	Does	Fawns	Unclassified	n	Fawns / 100 does	Bucks / 100 does
2003	264	64	189	—	11	110	20	35
2004	—	—	—	—	—	132	46	39
2005	311	63	241	—	7	304	—	26
2006	386	49	337	—	0	99	28	37
2007	327	62	258	—	7	30	33	67
2008	255	72	183	—	0	32	13	21
2009	—	—	—	—	—	177	35	53
2010	159*	24	135	—	0	—	—	—
2011	—	—	—	—	—	190	51	41
2012	193	43	141	—	9	240	48	23

*Incomplete count.

Pronghorn classification and trend count data by management unit / subunit, Utah 2003–2012 (cont.).

Nine Mile, Range Creek

Year	Spring trend					Preseason classification		
	n	Bucks	Does	Fawns	Unclassified	n	Fawns / 100 does	Bucks / 100 does
2003	164	33	131	—	0	—	—	—
2004	57	10	41	—	0	—	—	—
2005	179	38	141	—	0	—	—	—
2006	193	38	155	—	0	—	—	—
2007	237	59	178	—	0	—	—	—
2008	242	62	180	—	0	49	9	39
2009	112	9	103	—	0	102	31	26
2010	105	23	82	—	0	45	50	75
2011	84	17	67	—	0	52	32	21
2012	150	24	126	—	0	67	9	47

San Rafael, North

Year	Spring trend					Preseason classification		
	n	Bucks	Does	Fawns	Unclassified	n	Fawns / 100 does	Bucks / 100 does
2003	482	123	359	—	0	—	—	—
2004	479	111	368	—	0	—	—	—
2005	418	100	318	—	0	—	—	—
2006	762	194	568	—	0	—	—	—
2007	778	167	611	—	0	—	—	—
2008	875	203	672	—	0	—	—	—
2009	—	—	—	—	—	227	20	31
2010	246*	73	173	—	0	162	42	40
2011	537	171	366	—	0	214	34	24
2012	538	139	399	—	0	236	40	29

*Incomplete count.

Pronghorn classification and trend count data by management unit / subunit, Utah 2003–2012 (cont.).

San Rafael, Desert

Year	Spring trend					Preseason classification		
	n	Bucks	Does	Fawns	Unclassified	n	Fawns / 100 does	Bucks / 100 does
2003	54	22	32	—	0	—	—	—
2004	28	5	23	—	0	—	—	—
2005	104	26	78	—	0	—	—	—
2006	50	20	30	—	0	—	—	—
2007	209	57	152	—	0	—	—	—
2008	280	83	171	—	0	—	—	—
2009	—	—	—	—	—	—	—	—
2010	—	—	—	—	—	—	—	—
2011	234	56	178	—	0	81	15	35
2012	123	18	105	—	0	34	4	22

La Sal, South Cisco

Year	Spring trend					Preseason classification		
	n	Bucks	Does	Fawns	Unclassified	n	Fawns / 100 does	Bucks / 100 does
2003	—	—	—	—	—	—	—	—
2004	—	—	—	—	—	—	—	—
2005	—	—	—	—	—	—	—	—
2006	—	—	—	—	—	—	—	—
2007	117	25	92	—	0	—	—	—
2008	107	29	78	—	0	—	—	—
2009	—	—	—	—	—	—	—	—
2010	26	6	20	—	0	—	—	—
2011	87	19	68	—	0	54	63	63
2012	124	25	99	—	0	66	11	39

Pronghorn classification and trend count data by management unit / subunit, Utah 2003–2012 (cont.).

San Juan, Hatch Point

Year	Spring trend					Preseason classification		
	n	Bucks	Does	Fawns	Unclassified	n	Fawns / 100 does	Bucks / 100 does
2003	132	26	106	—	0	—	—	—
2004	109	16	93	—	0	—	—	—
2005	126	18	108	—	0	—	—	—
2006	127	19	108	—	0	—	—	—
2007	111	26	85	—	0	—	—	—
2008	144	27	117	—	0	74	20	41
2009	166	36	130	—	0	—	—	—
2010	123	22	101	—	0	68	13	22
2011	53	13	40	—	0	38	4	42
2012	106	17	89	—	0	77	14	23

West Desert, Riverbed

Year	Spring trend					Preseason classification		
	n	Bucks	Does	Fawns	Unclassified	n	Fawns / 100 does	Bucks / 100 does
2003	66	29	37	—	0	—	55*	78*
2004	139	14	125	—	0	—	25*	—
2005	—	—	—	—	—	—	58*	75*
2006	—	—	—	—	—	351	75	66
2007	—	—	—	—	—	231*	14*	57*
2008	—	—	—	—	—	301*	10*	54*
2009	—	—	—	—	—	285	9	28
2010	—	—	—	—	—	187	13	24
2011	—	—	—	—	—	70	9	97
2012	—	—	—	—	—	178	20	38

*Includes Riverbed and Snake Valley.

Pronghorn classification and trend count data by management unit / subunit, Utah 2003–2012 (cont.).

West Desert, Rush Valley

Year	Spring trend					Preseason classification		
	n	Bucks	Does	Fawns	Unclassified	n	Fawns / 100 does	Bucks / 100 does
2003	—	—	—	—	—	—	—	—
2004	—	—	—	—	—	—	23	32
2005	—	—	—	—	—	—	45	28
2006	—	—	—	—	—	227	59	32
2007	—	—	—	—	—	84	28	83
2008	—	—	—	—	—	86	35	65
2009	360	65	295	—	0	84	38	13
2010	217	30	187	—	0	171	40	20
2011	263	92	171	—	0	109	31	39
2012	103	28	75	—	0	163	42	25

West Desert, Snake Valley

Year	Spring trend					Preseason classification		
	n	Bucks	Does	Fawns	Unclassified	n	Fawns / 100 does	Bucks / 100 does
2003	—	—	—	—	—	—	55*	78*
2004	80	4	76	—	0	—	25*	—
2005	—	—	—	—	—	—	58*	75*
2006	369	76	293	—	0	201	20	61
2007	—	—	—	—	—	231*	14*	57*
2008	—	—	—	—	—	301*	10*	54*
2009	—	—	—	—	—	72	0	71
2010	303	77	226	—	0	78	35	24
2011	—	—	—	—	—	40	28	32
2012	207	45	162	—	0	112	15	22

*Includes Riverbed and Snake Valley.

Pronghorn classification and trend count data by management unit / subunit, Utah 2003–2012 (cont.).

Southwest Desert*

Year	Spring trend					Preseason classification		
	n	Bucks	Does	Fawns	Unclassified	n	Fawns / 100 does	Bucks / 100 does
2003	—	—	—	—	—	188	33	34
2004	1159	—	—	—	1159	227	48	33
2005	—	—	—	—	—	197	57	55
2006	1404	280	1101	—	23	302	47	50
2007	—	—	—	—	—	212	42	54
2008	475	86	385	—	4	284	51	66
2009	1565	428	1137	—	0	278	47	70
2010	1046	297	749	—	0	411	38	61
2011	1227	361	866	—	0	424	43	52
2012	899	227	672	—	0	349	31	44

*Prior to 2006, the Southwest Desert unit included Beaver and Pine Valley. In summer 2006, these units were split into 3 separate units.

Fillmore, Black Rock Desert

Year	Spring trend					Preseason classification		
	n	Bucks	Does	Fawns	Unclassified	n	Fawns / 100 does	Bucks / 100 does
2003	—	—	—	—	—	—	—	—
2004	—	—	—	—	—	—	—	—
2005	—	—	—	—	—	99	51	51
2006	90	17	73	—	0	51	56	48
2007	—	—	—	—	—	—	—	—
2008	64	9	55	—	0	78	33	40
2009	118	45	73	—	0	—	—	—
2010	200	47	153	—	0	133	29	48
2011	186	60	126	—	0	102	51	57
2012	230	58	172	—	0	116	41	41

Pronghorn classification and trend count data by management unit / subunit, Utah 2003–2012 (cont.).

Beaver*

Year	Spring trend					Preseason classification		
	n	Bucks	Does	Fawns	Unclassified	n	Fawns / 100 does	Bucks / 100 does
2003	—	—	—	—	—	—	—	—
2004	—	—	—	—	—	—	—	—
2005	—	—	—	—	—	—	—	—
2006	—	—	—	—	—	41	69	88
2007	—	—	—	—	—	—	—	—
2008	199	28	171	—	0	49	32	26
2009	163	28	135	—	0	64	37	63
2010	80	18	62	—	0	71	23	59
2011	168	22	146	—	0	78	36	38
2012	188	28	160	—	0	109	44	29

*Prior to 2006, the Southwest Desert unit included Beaver and Pine Valley. In summer 2006, these units were split into 3 separate units.

Mt. Dutton / Paunsaugunt

Year	Spring trend					Preseason classification		
	n	Bucks	Does	Fawns	Unclassified	n	Fawns / 100 does	Bucks / 100 does
2003	438	—	—	—	438	221	54	22
2004	488	—	—	—	488	212	57	21
2005	608	—	—	—	608	248	62	25
2006	706	—	—	—	706	96	50	35
2007	611	121	490	—	0	320	55	31
2008	444	67	377	—	0	182	36	50
2009	809	128	474	—	207	256	31	36
2010	719	29	105	—	585	244	26	32
2011	640	15	150	—	475	248	49	18
2012	538	75	413	—	50	419	47	28

Pronghorn classification and trend count data by management unit / subunit, Utah 2003–2012
(cont.).

Plateau

Year	Spring trend*					Preseason classification		
	n	Bucks	Does	Fawns	Unclassified	n	Fawns / 100 does	Bucks / 100 does
2003	2130	—	—	—	2130	736	57	47
2004	2232	—	—	—	2232	646	95	67
2005	2230	—	—	—	2230	417	62	84
2006	1605	—	—	—	1605	270	78	78
2007	1709	—	—	—	1709	—	76	58
2008	—	—	—	—	—	268	76	61
2009	2062	—	—	—	2062	308	58	51
2010	798	—	—	—	798	185	21	16
2011	899	—	—	—	899	141	48	44
2012	1178	185	993	—	0	322	61	39

*Beginning in 2010, trend flights were standardized across the state to be conducted in the spring. Prior to this time, trend flights on this unit were typically conducted in December.

Kaiparowits

Year	Spring trend					Preseason classification		
	n	Bucks	Does	Fawns	Unclassified	n	Fawns / 100 does	Bucks / 100 does
2003	49	—	—	—	49	—	—	—
2004	65	—	—	—	65	—	—	—
2005	150	—	—	—	150	—	—	—
2006	198	—	—	—	198	79	22	92
2007	109	38	71	—	0	56	47	108
2008	—	—	—	—	—	26	—	86
2009	48	15	33	—	0	—	—	—
2010	50	10	40	—	0	—	—	—
2011	22	3	19	—	22	20	10	10
2012	63	7	56	—	0	—	—	—

Pronghorn classification and trend count data by management unit / subunit, Utah 2003–2012
(cont.).

Panguitch Lake

Year	Spring trend					Preseason classification		
	n	Bucks	Does	Fawns	Unclassified	n	Fawns / 100 does	Bucks / 100 does
2003	99	—	—	—	99	75	42	15
2004	91	—	—	—	91	57	54	83
2005	115	—	—	—	115	56	58	75
2006	101	—	—	—	101	56	55	26
2007	84	7	77	—	0	58	41	16
2008	129	34	95	—	0	38	74	26
2009	129	14	115	—	0	96	41	37
2010	98	14	84	—	0	98	51	25
2011	116	12	104	—	0	100	58	35
2012	116	18	98	—	0	137	84	30

Pine Valley*

Year	Spring trend					Preseason classification		
	n	Bucks	Does	Fawns	Unclassified	n	Fawns / 100 does	Bucks / 100 does
2003	—	—	—	—	—	—	—	—
2004	—	—	—	—	—	—	—	—
2005	—	—	—	—	—	—	—	—
2006	—	—	—	—	—	59	53	31
2007	—	—	—	—	—	—	—	—
2008	225	74	151	—	0	89	44	73
2009	306	75	231	—	0	128	45	52
2010	192	48	144	—	0	97	49	27
2011	177	47	130	—	0	144	68	54
2012	344	88	256	—	0	132	23	63

*Prior to 2006, the Southwest Desert unit included Beaver and Pine Valley. In summer 2006, these units were split into 3 separate units.

MOOSE



Statewide trends of moose harvest statistics, Utah 1958–2012.

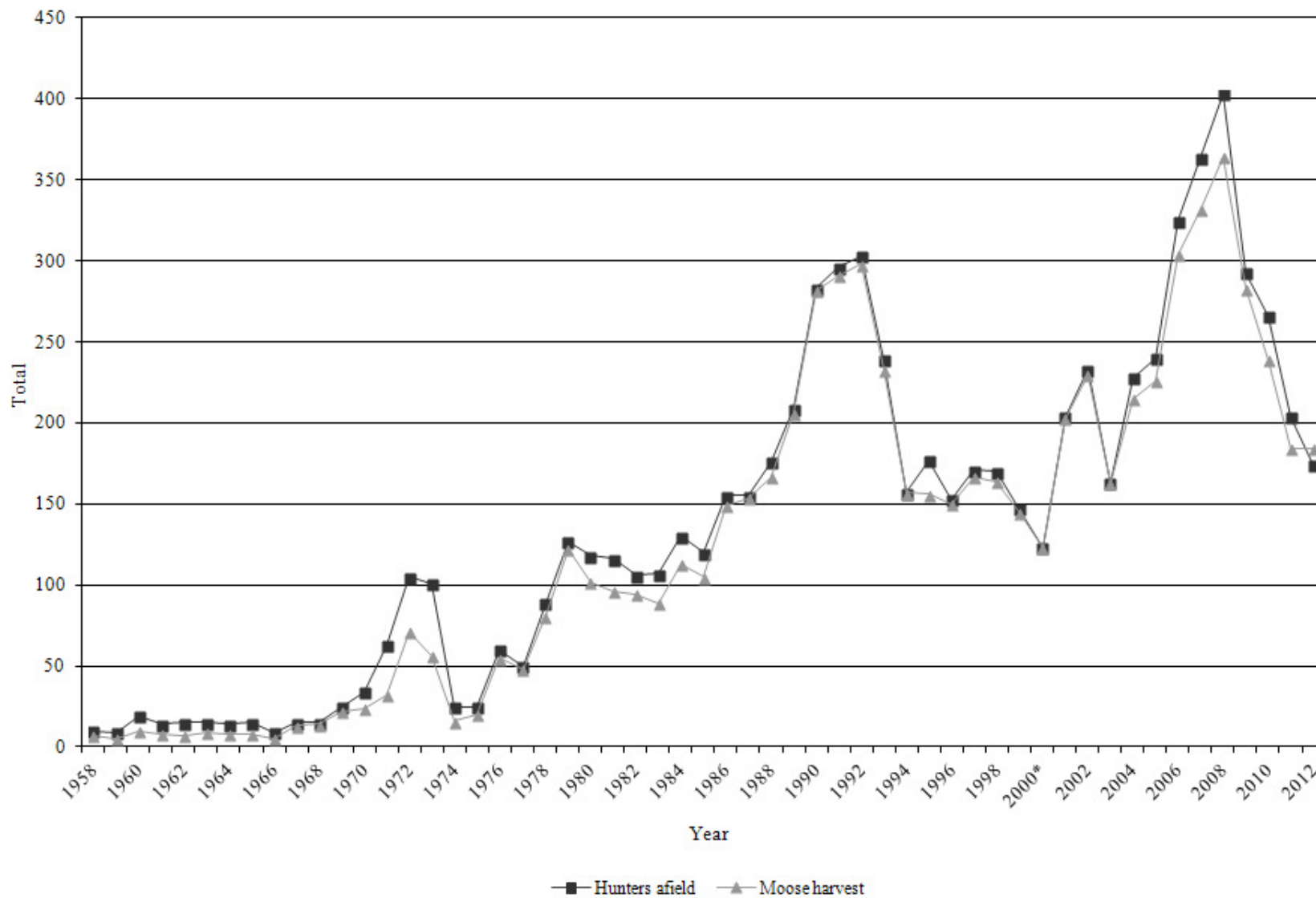

Statewide moose harvest statistics, Utah 1958–2012.

Year	Bull harvest	Antlerless harvest	Total harvest	Permits	Hunters afield	Mean days hunted	Success rate (%)
1958	7	—	7	10	10	—	70.0
1959	5	—	5	10	9	—	55.6
1960	10	—	10	20	19	—	52.6
1961	8	—	8	15	14	—	57.1
1962	7	—	7	15	15	—	46.7
1963	9	—	9	15	15	—	60.0
1964	8	—	8	15	14	—	57.1
1965	8	—	8	15	15	—	53.3
1966	5	—	5	10	9	—	55.6
1967	13	—	13	15	15	—	86.7
1968	14	—	14	15	15	—	93.3
1969	22	—	22	25	25	—	88.0
1970	24	—	24	35	34	—	70.6
1971	32	—	32	65	63	—	50.8
1972	71	—	71	105	105	—	67.6
1973	56	—	56	105	101	—	55.4
1974	16	—	16	25	25	—	64.0
1975	20	—	20	25	25	—	80.0
1976	55	—	55	60	60	—	91.7
1977	30	18	48	50	50	—	96.0
1978	65	16	81	90	89	—	91.0
1979	57	65	122	128	127	—	96.1
1980	81	21	102	120	118	—	86.4
1981	78	18	96	127	116	—	82.8
1982	94	0	94	106	106	—	88.7
1983	89	0	89	109	107	—	83.2
1984	113	0	113	130	130	—	86.9
1985	105	0	105	120	120	—	87.5
1986	134	15	149	156	155	—	96.1
1987	140	14	154	156	155	3.8	99.4
1988	141	26	167	179	176	3.6	94.9
1989	181	25	206	211	209	3.6	98.6
1990	192	90	282	291	283	3.3	99.6
1991	192	99	291	313	296	3.3	98.3
1992	198	100	298	305	303	2.7	98.3
1993	174	59	233	240	299	—	77.9
1994	110	47	157	164	157	—	100.0
1995	140	16	156	196	177	5.7	88.1

Statewide moose harvest statistics, Utah 1958–2012 (cont.).

Year	Bull harvest	Antlerless harvest	Total harvest	Permits	Hunters afield	Mean days hunted	Success rate (%)
1996	139	11	150	168	153	5.5	98.0
1997	142	25	167	172	171	5.2	97.7
1998	137	27	164	175	170	4.1	96.5
1999	110	35	145	—	147	—	98.6
2000*	97	26	123	185	123	—	100.0
2001	169	34	203	204	204	4.9	99.5
2002	174	56	230	233	233	4.4	98.7
2003	139	24	163	173	163	5.1	100.0
2004	201	14	215	245	228	4.4	94.3
2005	205	21	226	266	240	4.9	94.2
2006	223	81	304	336	325	4.9	93.5
2007	236	96	332	366	364	4.9	91.2
2008	266	98	364	428	403	7.0	90.3
2009	243	40	283	295	293	5.2	96.6
2010	214	25	239	270	266	6.4	89.8
2011	176	8	184	204	204	5.7	90.2
2012	168	0	168	175	174	4.9	96.6

*No hunter or harvest data available for CWMU permits.

Total moose harvest by management unit / subunit, Utah 2012.

Unit	Subunit	Bull harvest	Antlerless harvest	Total harvest	Hunters afield	Mean days hunted	Success rate (%)		
2	Cache	A	Cache	10	0	10	11	6.2	90.9
3	Ogden	A	Ogden	20	0	20	20	3.7	100.0
4	Morgan-South Rich	A	Morgan-South Rich	28	0	28	29	3.3	96.6
5	East Canyon	A	East Canyon	17	0	17	18	5.9	94.4
6	Chalk Creek	A	Chalk Creek	31	0	31	34	3.5	91.2
7	Kamas	A	Kamas	2	0	2	2	5.5	100.0
8	North Slope	A	Summit	9	0	9	9	3.3	100.0
8	North Slope	BC	West Daggett / Three Corners	6	0	6	6	4.3	100.0
9	South Slope	A	Yellowstone	3	0	3	3	8.0	100.0
9	South Slope	BC	Vernal / Diamond Mountain	2	0	2	2	6.5	100.0
17	Wasatch Mountains	A	Wasatch Mountains West	29	0	29	29	6.4	100.0
17	Wasatch Mountains	BC	Currant Creek / Avintaquin	9	0	9	9	6.2	100.0
Statewide Sportsman / Conservation				2	0	2	2	20.0	100.0
Statewide totals				168	0	168	174	4.9	96.6

Total bull moose harvest by management unit / subunit, Utah 2003–2012.

Unit	Subunit	2003	2004	2005	2006	2007	2008	2009	2010	2011	2012
2	Cache A Cache	14	22	21	31	32	30	31	27	13	10
3	Ogden A Ogden	21	27	28	29	35	52	38	33	19	20
4	Morgan-South Rich A Morgan-South Rich	20	41	46	31	38	38	36	32	25	28
5	East Canyon A East Canyon	11	20	19	22	21	22	18	16	18	17
6	Chalk Creek A Chalk Creek	11	27	26	29	24	30	34	26	32	31
7	Kamas A Kamas	4	4	3	5	6	4	4	4	4	2
8	North Slope A Summit	10	12	12	23	30	34	28	21	11	9
8	North Slope BC West Daggett / Three Corners	12	12	14	13	11	11	8	6	5	6
9	South Slope A Yellowstone	5	4	6	8	7	8	9	6	6	3
9	South Slope BC Vernal / Diamond Mountain	1	4	5	3	3	3	3	3	3	2
17	Wasatch Mountains A Wasatch Mountains	17	15	17	18	18	19	25	29	24	29
17	Wasatch Mountains BC Currant Creek / Avintaquin	11	12	8	9	9	14	8	8	13	9

*Harvest is included with Yellowstone.

Total antlerless moose harvest by management unit / subunit, Utah 2003–2012.

Unit	Subunit	2003	2004	2005	2006	2007	2008	2009	2010	2011	2012
2	Cache A Cache	0	0	0	8	12	9	5	0	0	0
3	Ogden A Ogden	0	0	0	0	10	18	0	0	0	0
4	Morgan-South Rich A Morgan-South Rich	0	0	2	32	23	16	0	0	0	0
5	East Canyon A East Canyon	11	10	11	12	19	17	0	0	0	0
6	Chalk Creek A Chalk Creek	3	4	8	12	15	10	14	10	8	0
7	Kamas A Kamas	0	0	0	3	2	2	1	0	0	0
8	North Slope A Summit	10	0	0	14	15	26	20	15	0	0
8	North Slope BC West Daggett / Three Corners	0	0	0	0	0	0	0	0	0	0
9	South Slope A Yellowstone	0	0	0	0	0	0	0	0	0	0
9	South Slope BC Vernal / Diamond Mountain	0	0	0	0	0	0	0	0	0	0
17	Wasatch Mountains A Wasatch Mountains	0	0	0	0	0	0	0	0	0	0
17	Wasatch Mountains BC Currant Creek / Avintaquin	0	0	0	0	0	0	0	0	0	0

Total bull moose hunters afield by management unit / subunit, Utah 2003–2012.

Unit	Subunit	2003	2004	2005	2006	2007	2008	2009	2010	2011	2012
2	Cache A Cache	14	22	22	33	33	33	33	29	16	11
3	Ogden A Ogden	21	28	29	30	35	53	40	34	21	20
4	Morgan-South Rich A Morgan-South Rich	20	42	47	35	41	38	36	33	30	29
5	East Canyon A East Canyon	11	22	22	25	22	24	18	18	19	18
6	Chalk Creek A Chalk Creek	11	27	27	29	26	32	36	31	35	34
7	Kamas A Kamas	4	4	5	5	6	6	4	4	4	2
8	North Slope A Summit	10	13	14	23	30	39	29	29	11	9
8	North Slope BC West Daggett / Three Corners	12	14	14	14	12	12	8	7	5	6
9	South Slope A Yellowstone	5	4	6	8	9	9	10	9	7	3
9	South Slope BC Vernal / Diamond Mountain	1	4	5	3	3	3	3	3	3	2
17	Wasatch Mountains A Wasatch Mountains	17	16	18	18	18	20	25	30	25	29
17	Wasatch Mountains BC Currant Creek / Avintaquin	11	12	8	9	9	14	8	8	13	9

*Harvest is included with Yellowstone.

Total antlerless moose hunters afield by management unit / subunit, Utah 2003–2012.

Unit	Subunit	2003	2004	2005	2006	2007	2008	2009	2010	2011	2012
2	Cache A Cache	0	0	0	10	13	11	6	0	0	0
3	Ogden A Ogden	0	0	0	0	10	18	0	0	0	0
4	Morgan-South Rich A Morgan-South Rich	0	0	2	32	28	22	0	0	0	0
5	East Canyon A East Canyon	11	13	13	17	29	24	0	0	0	0
6	Chalk Creek A Chalk Creek	3	8	8	15	15	11	14	11	12	0
7	Kamas A Kamas	0	0	0	3	3	3	2	2	0	0
8	North Slope A Summit	10	0	0	14	20	30	20	15	0	0
8	North Slope BC West Daggett / Three Corners	0	0	0	0	0	0	0	0	0	0
9	South Slope A Yellowstone	0	0	0	0	0	0	0	0	0	0
9	South Slope BC Vernal / Diamond Mountain	0	0	0	0	0	0	0	0	0	0
17	Wasatch Mountains A Wasatch Mountains	0	0	0	0	0	0	0	0	0	0
17	Wasatch Mountains BC Currant Creek / Avintaquin	0	0	0	0	0	0	0	0	0	0

Once-in-a-lifetime bull moose harvest, Utah 2012.

Unit	Hunt number	Hunt name	Bull harvest	Permits	Hunters afield	Mean days hunted	Success rate (%)
2	6000	Cache	7	8	8	5.8	87.5
6	6001	Chalk Creek	2	2	2	3.0	100.0
5	6002	East Canyon	5	5	5	7.6	100.0
5	6003	East Canyon, Morgan-Summit	3	3	3	12.0	100.0
7	6004	Kamas	2	2	2	5.5	100.0
4	6005	Morgan/So. Rich	2	2	2	5.0	100.0
8	6006	North Slope, Summit	9	9	9	3.3	100.0
8	6007	North Slope, West Daggett-Three Corners	6	6	6	4.3	100.0
3	6008	Ogden	7	7	7	5.4	100.0
9	6009	South Slope, Vernal/Diamond Mountain	2	2	2	6.5	100.0
9	6010	South Slope, Yellowstone	3	3	3	8.0	100.0
17	6011	Wasatch Mountains	31	31	31	7.1	100.0
		Statewide Sportsman / Conservation	2	2	2	20.0	100.0
		Statewide totals	81	82	82	6.6	98.8

CWMU bull moose harvest, Utah 2012.

Unit	Hunt number	CWMU	Bull harvest	Permits	Hunters afield	Mean days hunted	Success rate (%)
4	6200	Bally Watts	4	4	4	3.3	100.0
4	6201	Bastian Ranch	3	3	3	4.0	100.0
3	6202	Bear Springs	2	2	2	1.5	100.0
4	6203	Beaver Hollow	2	3	3	2.3	66.7
3	6204	Broadmouth	4	4	4	2.0	100.0
4	6205	Cedar Canyon	2	2	2	3.5	100.0
17	6206	Coyote Little Pole	2	2	2	5.0	100.0
4	6207	Deseret	4	4	4	3.5	100.0
6	6208	East Fork Chalk Creek	2	3	3	3.7	66.7
6	6209	Ensign Ranches	4	4	4	3.3	100.0
4	6210	Folley Ridge	2	2	2	6.0	100.0
6	6211	Grass Valley/Clark Canyon	8	8	8	2.3	100.0
5	6212	Hardscrabble	4	4	4	2.7	100.0
4	6213	Hell Canyon	1	1	1	3.0	100.0
5	6214	Jacob's Creek	2	2	2	3.5	100.0
17	6215	Little Red Creek	1	1	1	1.0	100.0
5	6216	Lone Tree Taylor Hollow	3	4	4	3.5	75.0
17	6217	Moon's Ranch	1	1	1	5.0	100.0
3	6218	Sharp Mountain	3	4	3	3.3	100.0
2	6219	SJ Ranch	1	1	1	1.0	100.0
4	6220	Skull Crack	5	5	5	2.0	100.0
3	6221	South Canyon	4	4	4	3.7	100.0
6	6222	State Corner	2	2	2	4.5	100.0
6	6223	Stillman Creek Ranch	3	3	3	4.0	100.0
2	6224	Strawberry Ridge	2	2	2	10.5	100.0
17	6225	Three C	2	2	2	2.0	100.0
6	6226	Two Bear	4	5	5	3.4	80.0
17	6227	Wallsburg	1	1	1	2.0	100.0
6	6228	Weber Florence Creek	6	7	7	4.9	85.7
4	6229	Woodruff Creek South	3	3	3	2.3	100.0
Statewide totals			87	93	92	3.4	94.6

Historic statewide moose population trends, Utah 1957–2012.

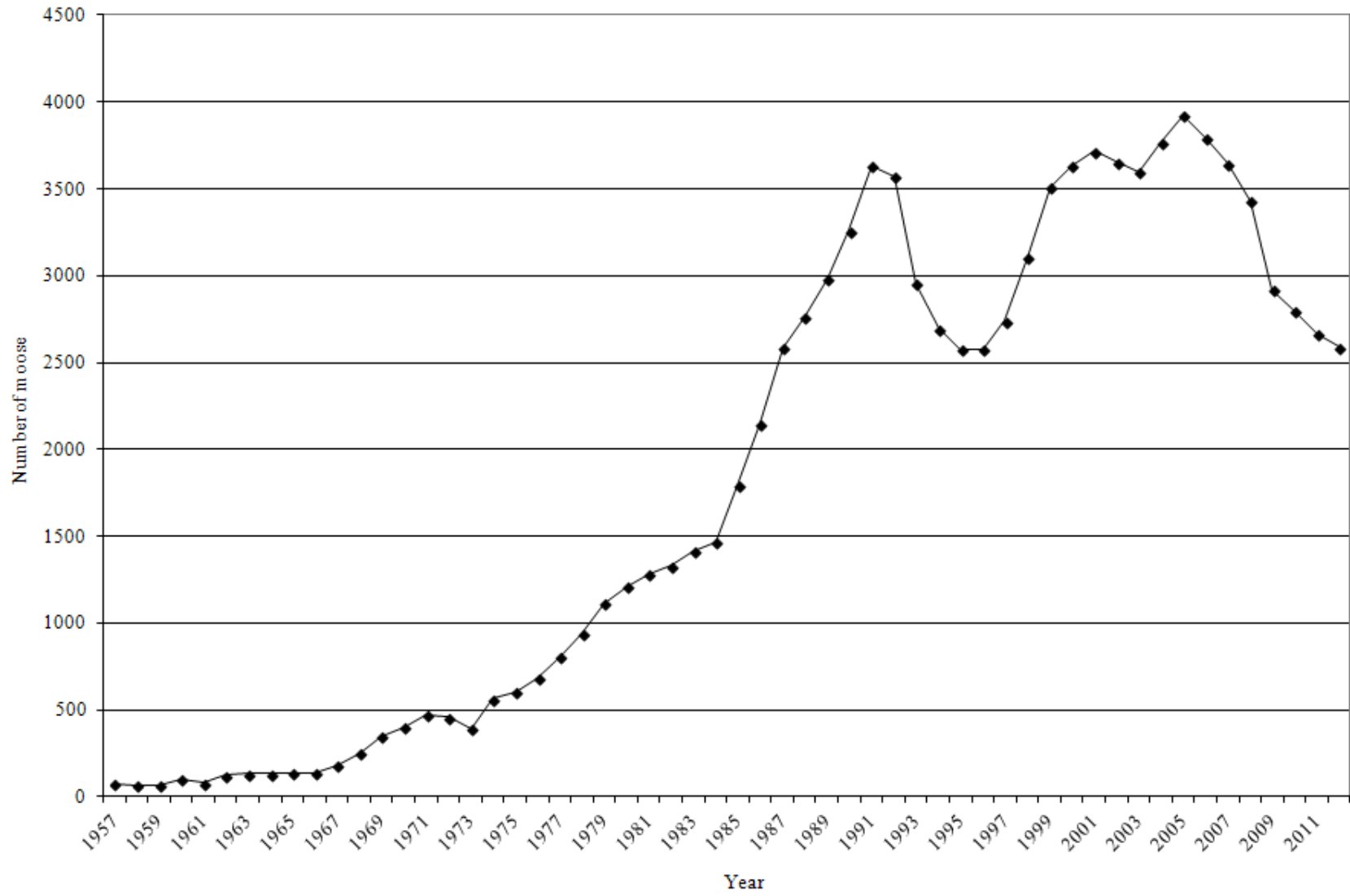

Average age of harvested bull moose, by management unit / subunit, 2008–2012.

Unit	Subunit	Current objective	Average age					3-year average	
			2008	2009	2010	2011	2012		
2	Cache	A Cache	4–6	4.5	4.1	4.9	3.7	3.8	4.1
3	Ogden	A Ogden	4–6	4.1	3.9	4.5	3.8	4.3	4.2
4	Morgan-South Rich	A Morgan-South Rich	4–6	4.4	4.9	4.7	4.3	4.3	4.4
5	East Canyon	A East Canyon	4–6	4.6	3.0	4.7	3.2	4.2	4.0
6	Chalk Creek	A Chalk Creek	4–6	4.3	4.8	3.6	4.0	4.1	3.9
7	Kamas	A Kamas	4–6	3.5	4.0	5.0	2.7	3.0	3.6
8	North Slope	A Summit	4–6	5.4	5.4	5.3	4.2	4.6	4.7
8	North Slope	BC West Daggett / Three Corners	4–6	3.9	5.7	4.2	6.0	3.7	4.6
9	South Slope	A Yellowstone	4–6	3.7	6.3	4.3	4.2	4.5	4.3
9	South Slope	BC Vernal / Diamond Mountain	4–6	5.0	5.5	4.3	3.0	4.0	3.8
17	Wasatch Mountains	A Wasatch Mountains	4–6	4.1	3.8	4.1	4.0	4.4	4.1
Statewide average			4–6	4.4	4.4	4.5	3.9	4.3	4.2

Moose trend count data by management unit / subunit, Utah 2003–2012.

Cache

Year	n	Calves / 100 cows	Calves / 100 adults	Bulls / 100 cows
2003–04	—	—	—	—
2004–05	275	39	20	96
2005–06	—	—	—	—
2006–07	—	—	—	—
2007–08	147	44	24	86
2008–09	—	—	—	—
2009–10	—	—	—	—
2010–11	—	—	—	—
2011–12	—	—	—	—
2012–13	—	—	—	—

Ogden

Year	n	Calves / 100 cows	Calves / 100 adults	Bulls / 100 cows
2003–04	—	—	—	—
2004–05	541	52	30	74
2005–06	—	—	—	—
2006–07	—	—	—	—
2007–08	413	28	17	69
2008–09	—	—	—	—
2009–10	—	—	—	—
2010–11	—	—	—	—
2011–12	—	—	—	—
2012–13	—	—	—	—

Morgan-South Rich

Year	n	Calves / 100 cows	Calves / 100 adults	Bulls / 100 cows
2003–04	—	—	—	—
2004–05	800	42	25	66
2005–06	—	—	—	—
2006–07	—	—	—	—
2007–08	—	—	—	—
2008–09	378	26	14	85
2009–10	—	—	—	—
2010–11	—	—	—	—
2011–12	—	—	—	—
2012–13	—	—	—	—

Moose trend count data by management unit / subunit, Utah 2003–2012 (cont.).

East Canyon

Year	n	Calves / 100 cows	Calves / 100 adults	Bulls / 100 cows
2003–04	284	44	21	106
2004–05	—	—	—	—
2005–06	—	—	—	—
2006–07	300	49	26	93
2007–08	—	—	—	—
2008–09	—	—	—	—
2009–10	—	—	—	—
2010–11	233	53	28	88
2011–12	—	—	—	—
2012–13	—	—	—	—

Chalk Creek

Year	n	Calves / 100 cows	Calves / 100 adults	Bulls / 100 cows
2003–04	478	37	20	86
2004–05	—	—	—	—
2005–06	—	—	—	—
2006–07	449	42	24	76
2007–08	—	—	—	—
2008–09	—	—	—	—
2009–10	—	—	—	—
2010–11	256	27	15	73
2011–12	—	—	—	—
2012–13	281	41	22	88

Kamas

Year	n	Calves / 100 cows	Calves / 100 adults	Bulls / 100 cows
2003–04	70	44	21	115
2004–05	—	—	—	—
2005–06	—	—	—	—
2006–07	53	22	11	104
2007–08	—	—	—	—
2008–09	—	—	—	—
2009–10	—	—	—	—
2010–11	54	59	32	86
2011–12	—	—	—	—
2012–13	53	64	36	77

Moose trend count data by management unit / subunit, Utah 2003–2012 (cont.).

North Slope, Summit

Year	n	Calves / 100 cows	Calves / 100 adults	Bulls / 100 cows
2003–04	150	49	27	82
2004–05	—	—	—	—
2005–06	—	—	—	—
2006–07	181	62	30	108
2007–08	—	—	—	—
2008–09	—	—	—	—
2009–10	—	—	—	—
2010–11	92	47	35	33
2011–12	—	—	—	—
2012–13	278*	52	38	35

*Includes portions of Wyoming.

North Slope, West Daggett / Three Corners

Year	n	Calves / 100 cows	Calves / 100 adults	Bulls / 100 cows
2003–04	107	29	13	121
2004–05	—	—	—	—
2005–06	—	—	—	—
2006–07	103	38	17	115
2007–08	—	—	—	—
2008–09	—	—	—	—
2009–10	—	—	—	—
2010–11	—	—	—	—
2011–12	—	—	—	—
2012–13	74	41	23	76

South Slope, Yellowstone

Year	n	Calves / 100 cows	Calves / 100 adults	Bulls / 100 cows
2003–04	76	35	13	158
2004–05	—	—	—	—
2005–06	—	—	—	—
2006–07	97	54	26	105
2007–08	—	—	—	—
2008–09	—	—	—	—
2009–10	92	26	14	93
2010–11	—	—	—	—
2011–12	—	—	—	—
2012–13	73	44	33	34

Moose trend count data by management unit / subunit, Utah 2003–2012 (cont.).

South Slope, Vernal / Diamond Mountain

Year	n	Calves / 100 cows	Calves / 100 adults	Bulls / 100 cows
2003–04	69	17	8	121
2004–05	—	—	—	—
2005–06	—	—	—	—
2006–07	62	38	19	100
2007–08	—	—	—	—
2008–09	—	—	—	—
2009–10	41	33	21	62
2010–11	—	—	—	—
2011–12	—	—	—	—
2012–13	27	22	8	178

Wasatch Mountains, Wasatch Mountains

Year	n	Calves / 100 cows	Calves / 100 adults	Bulls / 100 cows
2003–04	—	—	—	—
2004–05	188	44	25	74
2005–06	—	—	—	—
2006–07	—	—	—	—
2007–08	284	31	19	65
2008–09	—	—	—	—
2009–10	—	—	—	—
2010–11	282	55	32	74
2011–12	—	—	—	—
2012–13	180	30	17	77

Wasatch Mountains, Currant Creek / Avintaquin

Year	n	Calves / 100 cows	Calves / 100 adults	Bulls / 100 cows
2003–04	—	—	—	—
2004–05	63	41	21	92
2005–06	—	—	—	—
2006–07	—	—	—	—
2007–08	50	29	16	79
2008–09	—	—	—	—
2009–10	—	—	—	—
2010–11	49	30	20	52
2011–12	—	—	—	—
2012–13	56	30	19	57

BISON



Statewide trends of bison harvest statistics, Utah 1960–2012.

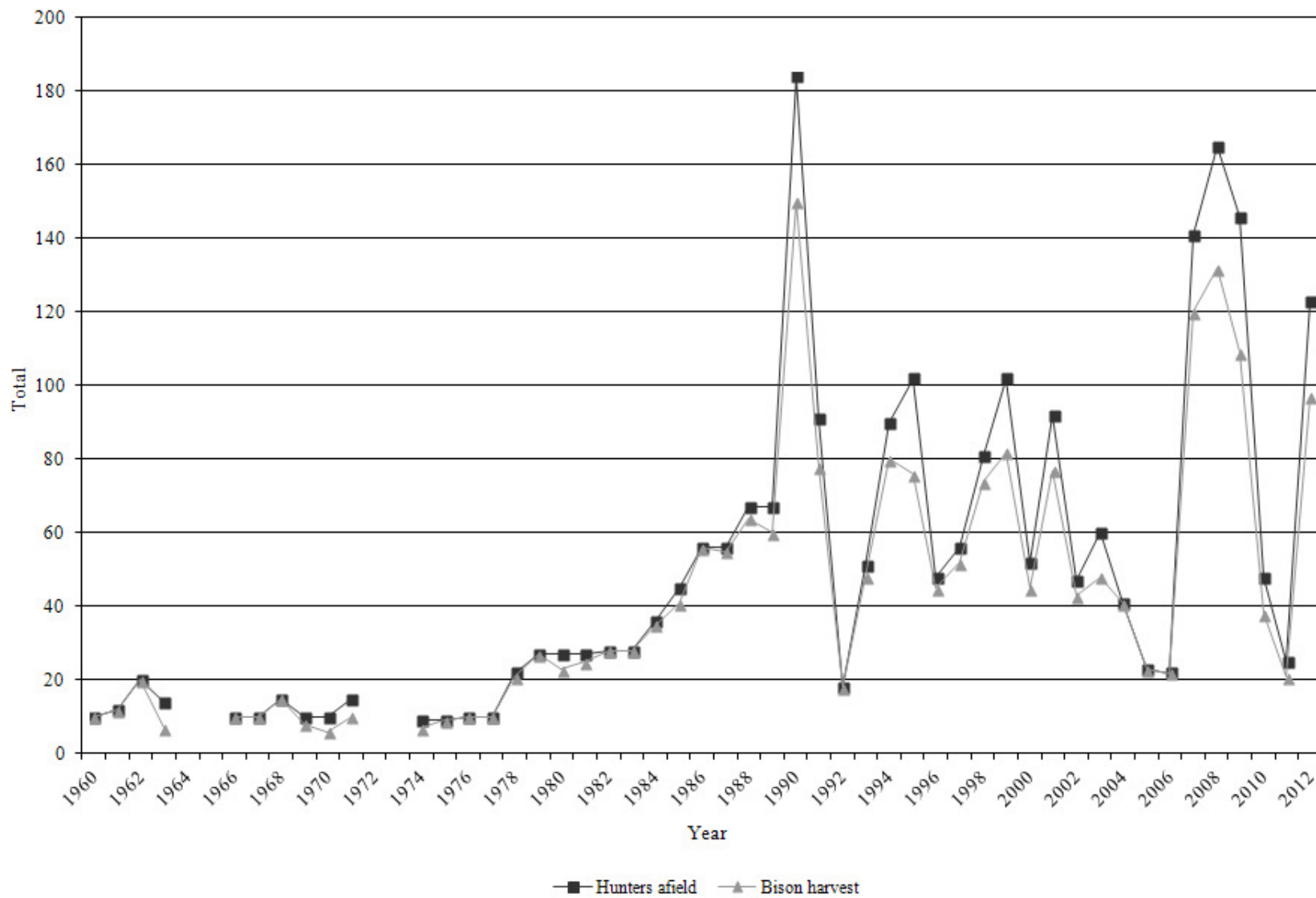

*Data not available for 1964, 1965, 1972, and 1973.

Statewide bison harvest statistics*, Henry Mountains and Book Cliffs, Utah 1950–2012.

Year	Harvest				Permits			Hunters afield	Success rate (%)
	Bull	Cow	Calf	Total	Hunter's choice	Cow	Total		
1950	6	4	0	10	10	—	10	10	100.0
1951	—	—	—	—	—	—	—	—	—
1952	—	—	—	—	—	—	—	—	—
1953	—	—	—	—	—	—	—	—	—
1954	—	—	—	—	—	—	—	—	—
1955	—	—	—	—	—	—	—	—	—
1956	—	—	—	—	—	—	—	—	—
1957	—	—	—	—	—	—	—	—	—
1958	—	—	—	—	—	—	—	—	—
1959	—	—	—	—	—	—	—	—	—
1960	7	3	0	10	10	—	10	10	100.0
1961	8	4	0	12	12	—	12	12	100.0
1962	9	11	0	20	20	—	20	20	100.0
1963	1	6	0	7	14	—	14	14	50.0
1964	—	—	—	—	—	—	—	—	—
1965	—	—	—	—	—	—	—	—	—
1966	7	3	0	10	10	—	10	10	100.0
1967	4	6	0	10	10	—	10	10	100.0
1968	15	0	0	15	15	—	15	15	100.0
1969	8	0	0	8	10	—	10	10	80.0
1970	6	0	0	6	10	—	10	10	60.0
1971	8	2	0	10	15	—	15	15	66.7
1972	—	—	—	—	—	—	—	—	—
1973	—	—	—	—	—	—	—	—	—
1974	4	3	0	7	10	—	10	9	77.8
1975	7	2	0	9	10	—	10	9	100.0
1976	8	2	0	10	10	—	10	10	100.0
1977	9	1	0	10	10	—	10	10	100.0
1978	11	9	1	21	22	—	22	22	95.5
1979	14	12	1	27	27	—	27	27	100.0
1980	16	6	1	23	27	—	27	27	85.2
1981	20	5	0	25	27	—	27	27	92.6
1982	16	10	2	28	28	—	28	28	100.0
1983	20	8	0	28	28	—	28	28	100.0
1984	28	7	0	35	36	—	36	36	97.2
1985	29	12	0	41	45	—	45	45	91.1
1986	39	17	0	56	56	—	56	56	100.0
1987	40	14	1	55	56	—	56	56	98.2
1988	32	32	0	64	45	22	67	67	95.5
1989	31	28	1	60	45	22	67	67	89.6

*Does not include harvest or hunt statistics from Antelope Island hunts. Book Cliffs harvest included beginning in 2012.

Statewide bison harvest statistics*, Henry Mountains and Book Cliffs, Utah 1950–2012 (cont.).

Year	Harvest				Permits			Hunters afield	Success rate (%)
	Bull	Cow	Calf	Total	Hunter's choice	Cow	Total		
1990	47	103	0	150	55	129	184	184	81.5
1991	44	32	2	78	70	22	92	91	85.7
1992	17	1	0	18	18	—	18	18	100.0
1993	41	7	0	48	51	—	51	51	94.1
1994	20	58	2	80	24	66	90	90	88.9
1995	32	44	0	76	36	66	102	102	74.5
1996	38	7	0	45	48	—	48	48	93.8
1997	24	28	0	52	29	27	56	56	92.9
1998	39	35	0	74	47	34	81	81	91.4
1999	30	52	0	82	37	66	103	102	80.4
2000	21	24	0	45	28	25	53	52	86.5
2001	39	38	0	77	62	30	92	92	83.7
2002	26	17	0	43	32	15	47	47	91.5
2003	34	14	0	48	41	19	60	60	80.0
2004	17	24	0	41	22	19	41	41	100.0
2005	12	11	0	23	15	10	25	23	100.0
2006	12	10	0	22	12	10	22	22	100.0
2007	61	59	0	121	68	75	143	141	85.8
2008	59	73	0	133**	68	102	170	165	80.6
2009	38	71	0	109	56	92	148	146	74.7
2010	31	7	0	38	40	11	51	48	79.2
2011	16	5	0	21	19	6	25	25	84.0
2012	49	48	0	97	66	57	123	123	78.9

*Does not include harvest or hunt statistics from Antelope Island hunts. Book Cliffs harvest included beginning in 2012.

**Includes one harvest of unknown sex.

Once-in-a-lifetime bison harvest, Utah 2012.

Hunt number	Hunt name	Bull harvest	Cow harvest	Total harvest	Permits	Hunters afield	Mean days hunted	Success rate (%)
6501	Book Cliffs, Agency Draw, hunter's choice	4	1	5	5	5	3.4	100.0
6502	Henry Mountains, cow only	1	20	21	35	35	4.9	61.3
6503	Henry Mountains, hunter's choice	26	2	28	29	29	4.5	96.3
6504	Henry Mountains, hunter's choice	15	8	23	30	30	4.9	76.7
6505	Henry Mountains, cow only	1	17	18	22	22	3.6	81.0
	Statewide/Conservation permits	2	0	2	2	2	2.5	100.0
	Totals	49	48	97	123	123	4.5	78.9

Historic bison preseason population counts, Henry Mountains, Utah 1949–2012.

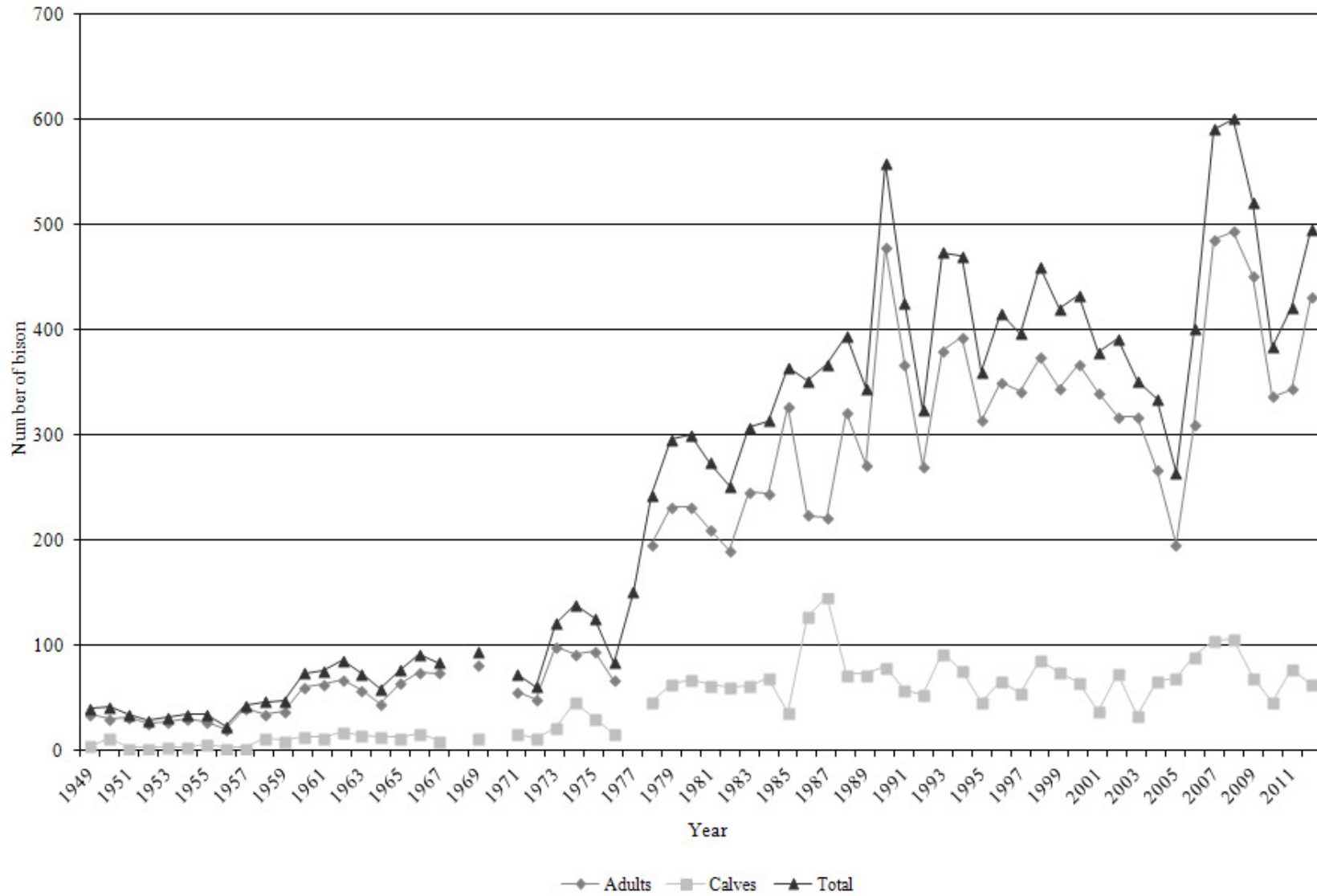

Historic bison classification, Henry Mountains, Utah, 1997–2012.

Year	Calves / 100 cows	Bulls / 100 cows
1997	25	55
1998	35	54
1999	36	65
2000	28	57
2001	18	57
2002	36	56
2003	17	56
2004	42	42
2005	49	38
2006	39	36
2007	35	60
2008	33	53
2009	24	52
2010	32	72
2011	37	61
2012	31	63

DESERT BIGHORN SHEEP



Statewide trends of desert bighorn sheep harvest statistics, Utah 1967–2012.

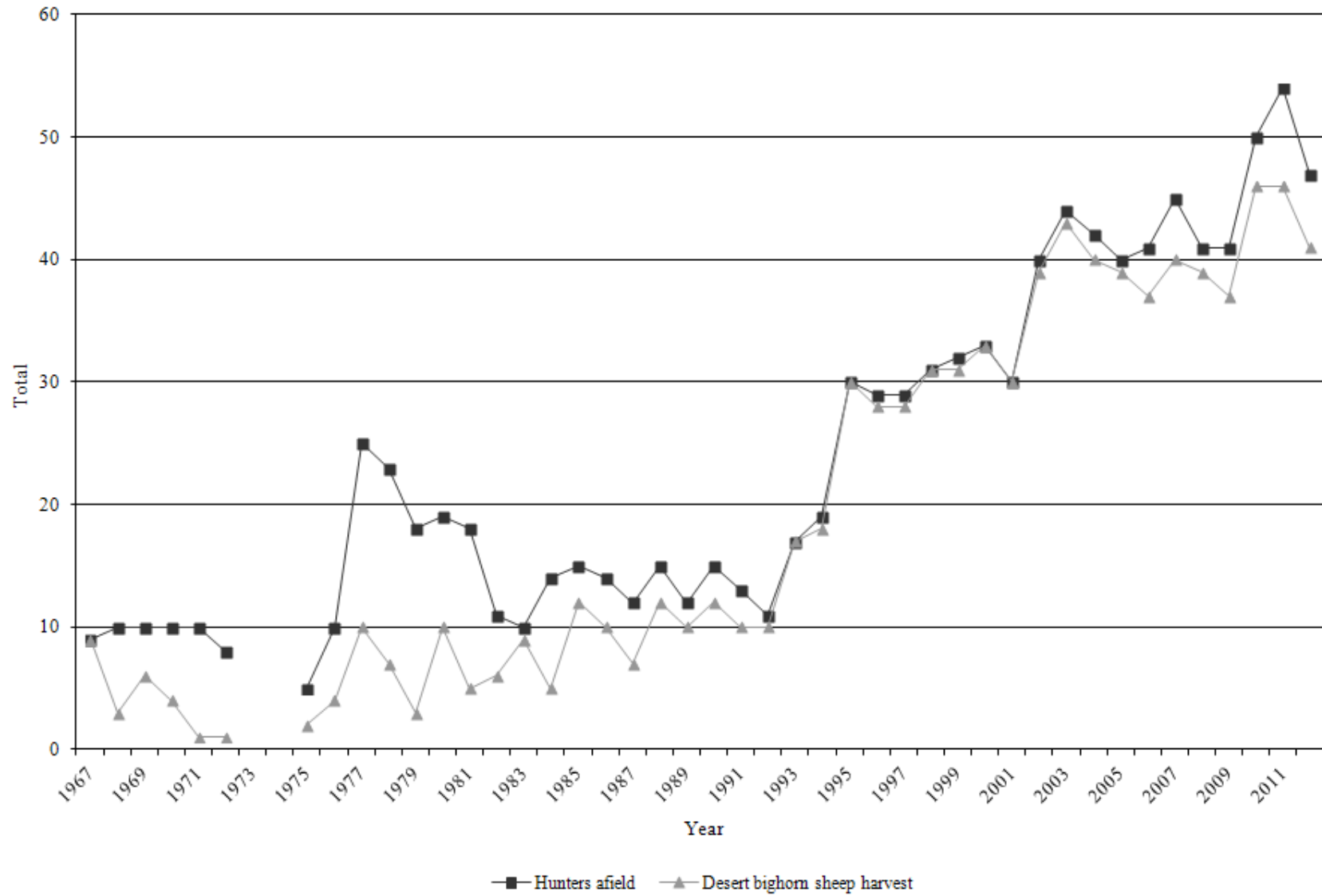

*Data not available in 1973 and 1974.

Statewide desert bighorn sheep harvest statistics, Utah 1967–2012.

Year	Ram harvest	Permits	Hunters afield	Mean days hunted	Success rate (%)
1967	9	10	9	2.7	100.0
1968	3	10	10	5.2	30.0
1969	6	10	10	5.5	60.0
1970	4	10	10	7.4	40.0
1971	1	10	10	—	10.0
1972	1	10	8	—	12.5
1973	—	—	—	—	—
1974	—	—	—	—	—
1975	2	5	5	6.2	40.0
1976	4	10	10	8.7	40.0
1977	10	25	25	9.0	40.0
1978	7	23	23	8.6	30.4
1979	3	18	18	13.1	16.7
1980	10	19	19	12.7	52.6
1981	5	18	18	12.6	27.8
1982	6	11	11	9.9	54.5
1983	9	10	10	15.0	90.0
1984	5	14	14	13.4	35.7
1985	12	15	15	8.3	80.0
1986	10	14	14	8.0	71.4
1987	7	12	12	8.2	58.3
1988	12	15	15	8.1	80.0
1989	10	12	12	10.5	83.3
1990	12	15	15	7.1	80.0
1991	10	13	13	12.2	76.9
1992	10	11	11	6.5	90.9
1993	17	17	17	7.9	100.0
1994	18	19	19	0.0	94.7
1995	30	32	30	0.0	100.0
1996	28	29	29	8.7	96.6
1997	28	29	29	7.5	96.6
1998	31	31	31	8.4	100.0
1999	31	32	32	8.5	96.9
2000	33	33	33	6.3	100.0
2001	30	31	30	11.4	100.0
2002	39	40	40	6.4	97.5
2003	43	44	44	7.3	97.7
2004	40	42	42	8.7	95.2

Statewide desert bighorn sheep harvest statistics, Utah 1967–2012 (cont.).

Year	Ram harvest	Permits	Hunters afield	Mean days hunted	Success rate (%)
2005	39	40	40	8.5	97.5
2006	37	43	41	8.2	90.2
2007	40	45	45	10.7	88.9
2008	39	42	41	8.2	95.1
2009	37	42	41	9.8	90.2
2010	46	50	50	8.5	92.0
2011	46	54	54	8.9	85.2
2012	41	47	47	9.0	87.2

Total desert bighorn sheep harvest by hunt, Utah 2012.

Unit	Hunt number	Hunt name	Ram harvest	Permits	Hunters afield	Mean days hunted	Success rate (%)
15	6600	Henry Mountains	1	2	2	12.5	50.0
26	6601	Kaiparowits, East*	4	4	4	6.8	100.0
26	6602	Kaiparowits, Escalante	3	5	5	14.2	66.7
26	6603	Kaiparowits, West	3	3	3	3.0	100.0
13	6604	La Sal, Potash	3	3	3	11.3	100.0
30	6605	Pine Valley, Virgin River	2	2	2	7.5	100.0
14	6606	San Juan, Lockhart	1	2	2	19.0	50.0
14	6607	San Juan, South	2	2	2	4.5	100.0
12	6608	San Rafael, Dirty Devil	2	3	3	3.0	66.7
12	6609	San Rafael, North**	2	3	3	9.5	66.7
12	6610	San Rafael, South	8	8	8	10.0	100.0
29	6611	Zion	8	8	8	6.8	100.0
		Statewide Sportsman / Conservation	2	2	2	12.5	100.0
		Statewide totals	41	47	47	9.0	87.2

*Nonresident could hunt all Kaiparowits units..

**Nonresident could hunt North and South San Rafael units.

Total ram desert bighorn sheep harvest* by management unit / subunit, Utah 2003–2012.

Unit	Hunt name	2003	2004	2005	2006	2007	2008	2009	2010	2011	2012
12	San Rafael, Dirty Devil	3	1	2	2	3	4	4	5	5	2
12	San Rafael, North	11	11	9	9	6	4	5	5	3	2
12	San Rafael, South	10	8	8	6	9	10	6	9	8	8
13	La Sal, Potash	3	3	3	3	3	3	3	3	3	3
14	San Juan, Lockhart	1	1	1	1	2	1	2	2	1	1
14	San Juan, South	2	3	2	1	4	3	3	3	2	2
15	Henry Mountains	—	—	—	3	1	1	1	1	2	1
26	Kaiparowits, East	2	4	5	2	3	3	3	4	2	3
26	Kaiparowits, Escalante	6	7	6	5	4	7	5	4	4	3
26	Kaiparowits, West	4	0	1	1	2	1	2	2	4	4
29	Zion	—	—	—	—	—	—	—	4	9	10
30	Pine Valley, Virgin River	1	2	2	2	3	2	2	2	3	2

*Harvest taken by statewide sportsman and conservation permit holders were added to the unit where the harvest occurred. Also, some nonresident permit holders were allowed to hunt in multiple units – in this table, harvest is added to the unit where harvest occurred.

Total ram desert bighorn sheep hunters afield by management unit / subunit, Utah 2003–2012.

Unit	Hunt name	2003	2004	2005	2006	2007	2008	2009	2010	2011	2012
12	San Rafael, Dirty Devil	3	2	2	2	3	4	5	6	6	3
12	San Rafael, North	11	11	9	9	8	5	5	5	5	3
12	San Rafael, South	10	8	9	8	9	10	8	9	9	8
13	La Sal, Potash	3	3	3	3	3	3	3	3	3	3
14	San Juan, Lockhart	1	1	1	1	2	1	2	2	2	2
14	San Juan, South	2	3	2	1	4	3	3	3	2	2
15	Henry Mountains	—	—	—	3	1	1	1	2	2	2
26	Kaiparowits, East	2	4	5	2	3	3	3	4	4	4
26	Kaiparowits, Escalante	7	7	6	7	7	7	5	5	6	5
26	Kaiparowits, West	4	1	1	1	2	2	2	2	3	3
29	Zion	—	—	—	—	—	—	—	5	7	8
30	Pine Valley, Virgin River	1	2	2	2	3	2	2	2	3	2
	Statewide Sportsman / Conservation	—	—	—	—	—	—	—	—	2	2

Desert bighorn sheep trend count data by management unit / subunit, Utah 2003–2012.

San Rafael, North

Year	n	Lambs / 100 ewes	Rams / 100 ewes
2003*	456	42	68
2004	—	—	—
2005*	442	42	68
2006	—	—	—
2007*	167	20	50
2008	150	22	61
2009	—	—	—
2010	—	—	—
2011	86	29	37
2012	101	47	36

*Includes San Rafael North and South

San Rafael, South

Year	n	Lambs / 100 ewes	Rams / 100 ewes
2003*	456	42	68
2004	—	—	—
2005*	442	42	68
2006	—	—	—
2007*	259	16	76
2008	—	—	—
2009	183	38	85
2010	—	—	—
2011	220	29	62
2012	—	—	—

*Includes San Rafael North and South.

San Rafael, Dirty Devil

Year	n	Lambs / 100 ewes	Rams / 100 ewes
2003	—	—	—
2004	77	48	85
2005	—	—	—
2006	76	54	75
2007	—	—	—
2008	115	10	59
2009	—	—	—
2010	67	30	37
2011	—	—	—
2012	66	39	42

Desert bighorn sheep trend count data by management unit / subunit, Utah 2003–2012 (cont.).

La Sal, Potash

Year	n	Lambs / 100 ewes	Rams / 100 ewes
2003	—	—	—
2004	123	53	79
2005	—	—	—
2006	140	67	52
2007	—	—	—
2008	105	32	66
2009	—	—	—
2010	118	13	51
2011	—	—	—
2012	69	19	72

San Juan, Lockhart

Year	n	Lambs / 100 ewes	Rams / 100 ewes
2003	—	—	—
2004*	230	46	56
2005	—	—	—
2006	87	35	83
2007	—	—	—
2008	59	18	61
2009	—	—	—
2010	46	32	52
2011	—	—	—
2012	40	23	31

*Includes San Juan Lockhart, North, and South.

San Juan, North

Year	n	Lambs / 100 ewes	Rams / 100 ewes
2003	—	—	—
2004*	230	46	56
2005	—	—	—
2006	29	20	73
2007	—	—	—
2008	—	—	—
2009	—	—	—
2010	17	9	45
2011	—	—	—
2012	13	22	22

*Includes San Juan Lockhart, North, and South.

Desert bighorn sheep trend count data by management unit / subunit, Utah 2003–2012 (cont.).

San Juan, South

Year	n	Lambs / 100 ewes	Rams / 100 ewes
2003	—	—	—
2004*	230	46	56
2005	—	—	—
2006	166	33	70
2007	—	—	—
2008	122	31	59
2009	—	—	—
2010	57	3	40
2011	—	—	—
2012	39	8	54

*Includes Lockhart, North, and South.

Henry Mountains

Year	n	Lambs / 100 ewes	Rams / 100 ewes
2003	—	—	—
2004*	66	25	62
2005	—	—	—
2006	44	20	56
2007	—	—	—
2008	54	10	70
2009	—	—	—
2010	24	46	38
2011	—	—	—
2012	63	52	100

*Includes Little Rockies and North Wash.

Kaiparowits, East / West

Year	n	Lambs / 100 ewes	Rams / 100 ewes
2003	84	61	54
2004	—	—	—
2005	136	49	51
2006	—	—	—
2007	110	61	78
2008	—	—	—
2009	139	35	78
2010	—	—	—
2011	200	40	54
2012	—	—	—

Desert bighorn sheep trend count data by management unit / subunit, Utah 2003–2012 (cont.).

Kaiparowits, Escalante

Year	n	Lambs / 100 ewes	Rams / 100 ewes
2003	—	—	—
2004	151	55	70
2005	—	—	—
2006	99	47	64
2007	—	—	—
2008	115	25	70
2009	—	—	—
2010	87	24	67
2011	—	—	—
2012	71	22	51

Zion

Year	n	Lambs / 100 ewes	Rams / 100 ewes
2009	131	57	77
2010	—	—	—
2011	200	28	56
2012	—	—	—

Pine Valley, Virgin River

Year	n	Lambs / 100 ewes	Rams / 100 ewes
2003	—	—	—
2004	55	46	12
2005	—	—	—
2006	—	—	—
2007	38	29	52
2008	23	15	62
2009	—	—	—
2010	73	22	76
2011	—	—	—
2012	72	31	69

ROCKY MOUNTAIN BIGHORN SHEEP



Statewide trends of Rocky Mountain bighorn sheep harvest statistics, Utah 1991–2012.

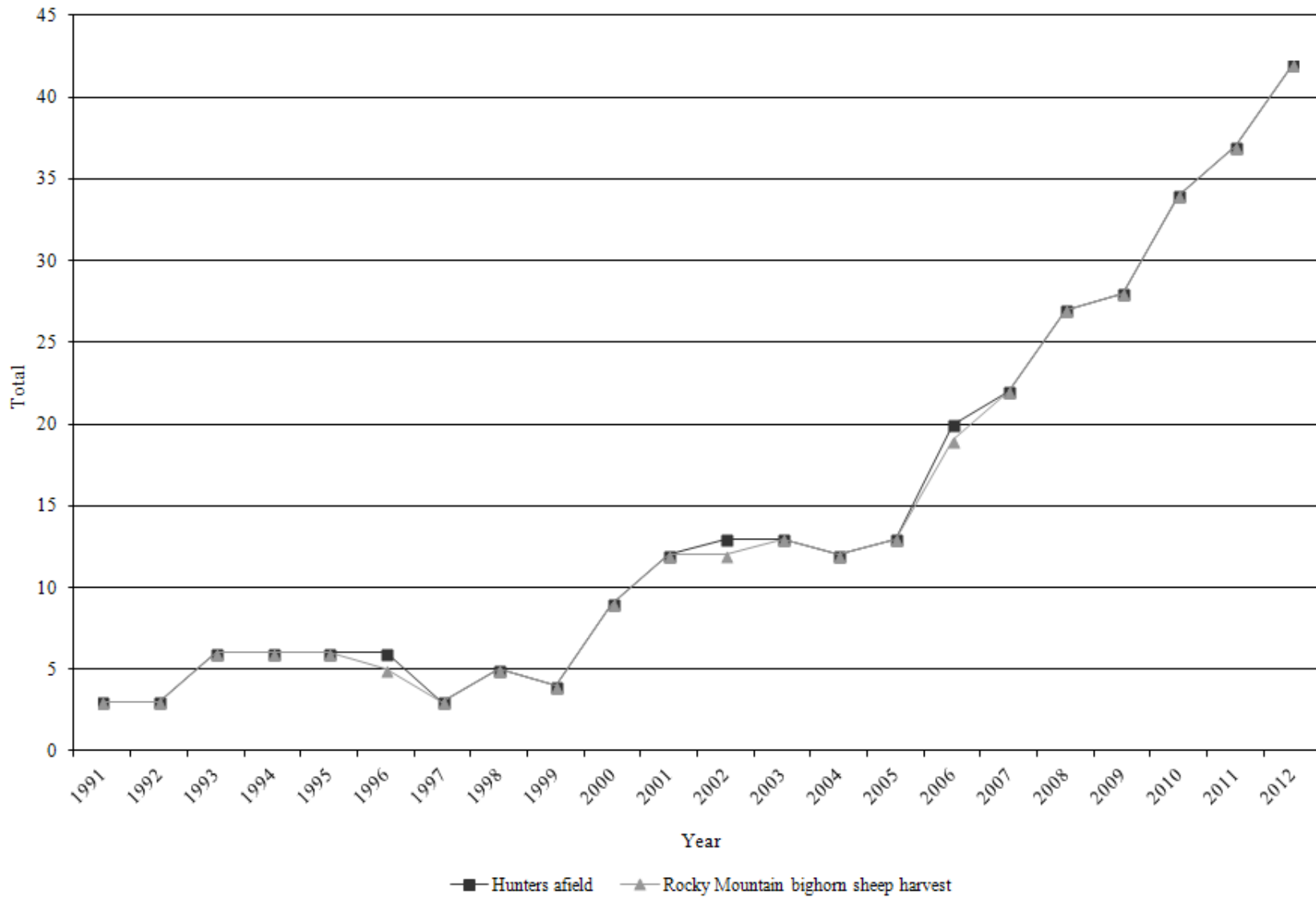

Statewide Rocky Mountain bighorn sheep harvest statistics, Utah 1991–2012.

Year	Ram harvest	Permits	Hunters afield	Mean days hunted	Success rate (%)
1991	3	3	3	—	100.0
1992	3	3	3	—	100.0
1993	6	6	6	—	100.0
1994	6	6	6	6.7	100.0
1995	6	6	6	—	100.0
1996	5	6	6	5.0	83.3
1997	3	3	3	5.0	100.0
1998	5	5	5	10.2	100.0
1999	4	4	4	—	100.0
2000	9	9	9	—	100.0
2001	12	12	12	—	100.0
2002	12	13	13	—	92.3
2003	13	13	13	17.1	100.0
2004	12	12	12	8.6	100.0
2005	13	13	13	9.1	100.0
2006	19	20	20	7.7	95.0
2007	22	22	22	5.7	100.0
2008	27	27	27	8.7	100.0
2009	28	28	28	5.0	100.0
2010	34	35	34	6.6	100.0
2011	37	37	37	6.4	100.0
2012	42	42	42	4.5	100.0

Total Rocky Mountain bighorn sheep harvest by hunt, Utah 2012.

Unit	Hunt number	Hunt name	Ram harvest	Permits	Hunters afield	Mean days hunted	Success rate (%)
10	6701	Book Cliffs, South (Rattlesnake)	7	7	7	5.0	100.0
1	6702	Box Elder, Newfoundland Mountain	6	6	6	1.7	100.0
11	6703	Nine Mile, Range Creek (Bighorn Mtn)*	17	17	17	5.2	100.0
8	6704	North Slope, Three Corners (Bare Mtn)	3	3	3	8.0	100.0
8	6705	North Slope, West Daggett (Sheep Creek)	3	3	3	5.7	100.0
18	6706	Stansbury	2	2	2	5.5	100.0
		Statewide Sportsman / Conservation	2	2	2	1.5	100.0
Statewide totals			42	42	42	4.5	100.0

*Nonresident could hunt both the Book Cliffs and Nine Mile units.

Total ram Rocky Mountain bighorn sheep harvest* by hunt, Utah 2003–2012.

Unit	Hunt name	2003	2004	2005	2006	2007	2008	2009	2010	2011	2012
1	Box Elder, Newfoundland Mountain	—	—	—	2	1	2	4	5	5	6
1	Box Elder, Pilot Mountain	—	—	—	—	—	—	—	1	—	—
8	North Slope, Three Corners (Bare Mountain)	2	2	2	2	3	3	3	2	3	3
8	North Slope, West Daggett (Sheep Creek)	1	0	2	2	3	3	3	3	3	3
10	Book Cliffs, South (Rattlesnake)	5	5	5	5	6	8	7	6	9	9
11	Nine Mile, Range Creek (Bighorn Mountain)	5	5	4	6	7	10	9	13	13	17
17	Wasatch Mountains, West	—	—	—	—	2	1	—	—	—	—
18	Stansbury	—	—	—	—	—	—	—	2	2	2

*Harvest taken by statewide sportsman and conservation permit holders were added to the unit where the harvest occurred. Also, some nonresident permit holders were allowed to hunt in multiple units – in this table, harvest is added to the unit where harvest occurred.

Total ram Rocky Mountain bighorn sheep hunters afield by hunt, Utah 2003–2012.

Unit	Hunt name	2003	2004	2005	2006	2007	2008	2009	2010	2011	2012
1	Box Elder, Newfoundland Mountain	—	—	—	2	1	2	4	5	5	6
1	Box Elder, Pilot Mountain	—	—	—	—	—	—	—	1	—	—
8	North Slope, Three Corners (Bare Mountain)	2	2	2	2	3	3	3	2	3	3
8	North Slope, West Daggett (Sheep Creek)	1	0	2	2	3	3	3	3	3	3
10	Book Cliffs, South (Rattlesnake)	5	5	5	5	6	8	7	6	8	7
11	Nine Mile, Range Creek (Bighorn Mountain)	5	5	4	7	7	10	9	13	12	17
17	Wasatch Mountains, West	—	—	—	—	2	1	—	—	—	—
18	Stansbury	—	—	—	—	—	—	—	2	2	2
	Statewide Sportsman / Conservation	—	—	—	—	—	—	—	—	2	2

Rocky Mountain bighorn sheep trend count data by management unit / subunit, Utah 2003–2012.

North Slope, West Daggett (Sheep Creek)

Year	n	Lambs / 100 ewes	Rams / 100 ewes
2003	46	65	106
2004	43	61	78
2005	58	65	58
2006*	96	52	87
2007	37	67	10
2008	53	28	55
2009	32**	54	92
2010	55	52	68
2011	48**	—	—
2012	92	67	25

*Sheep Creek/Carter Creek combined.

**Incomplete count.

North Slope, Three Corners (Bare Top)

Year	n	Lambs / 100 ewes	Rams / 100 ewes
2003	61	62	73
2004	72	63	77
2005	68	66	69
2006	86	48	68
2007	84	70	141
2008	99	41	127
2009	76	47	**
2010	104	56	86
2011	72**	—	—
2012	52	52	95

**Incomplete count.

North Slope, West Daggett (Carter Creek / South Red Canyon)

Year	n	Lambs / 100 ewes	Rams / 100 ewes
2003	40	77	59
2004	37	61	44
2005	38	59	65
2006*	96	52	87
2007	27	52	24
2008	20	8	58
2009	32**	40	20
2010	40	29	157
2011	36**	—	—
2012	—	—	—

*Sheep Creek/Carter Creek combined.

**Incomplete count.

Rocky Mountain bighorn sheep trend count data by management unit / subunit, Utah 2003–2012 (cont.).

North Slope, Three Corners (Goslin Mountain)

Year	n	Lambs / 100 ewes	Rams / 100 ewes
2003	—	—	—
2004*	34	19	12
2005	45	73	32
2006	62	56	38
2007	79	36	40
2008	33	36	79
2009**	—	—	—
2010	—	—	—
2011	—	—	—
2012	—	—	—

*Start of a transplanted population.

**Population culled due to disease issues.

Book Cliffs, South (Rattlesnake)

Year	n	Lambs / 100 ewes	Rams / 100 ewes
2003	111	44	64
2004	—	—	—
2005	200	57	67
2006	—	—	—
2007	235	39	69
2008	—	—	—
2009	174	30	77
2010	—	—	—
2011	182	26	54
2012	—	—	—

Nine Mile, Range Creek (Bighorn Mountain)

Year	n	Lambs / 100 ewes	Rams / 100 ewes
2003	213	39	69
2004	—	—	—
2005	293	44	73
2006	—	—	—
2007	346	51	70
2008	—	—	—
2009	384	25	77
2010	—	—	—
2011	418	33	69
2012	—	—	—

MOUNTAIN GOAT



Statewide trends of mountain goat harvest statistics, Utah 1981–2012.

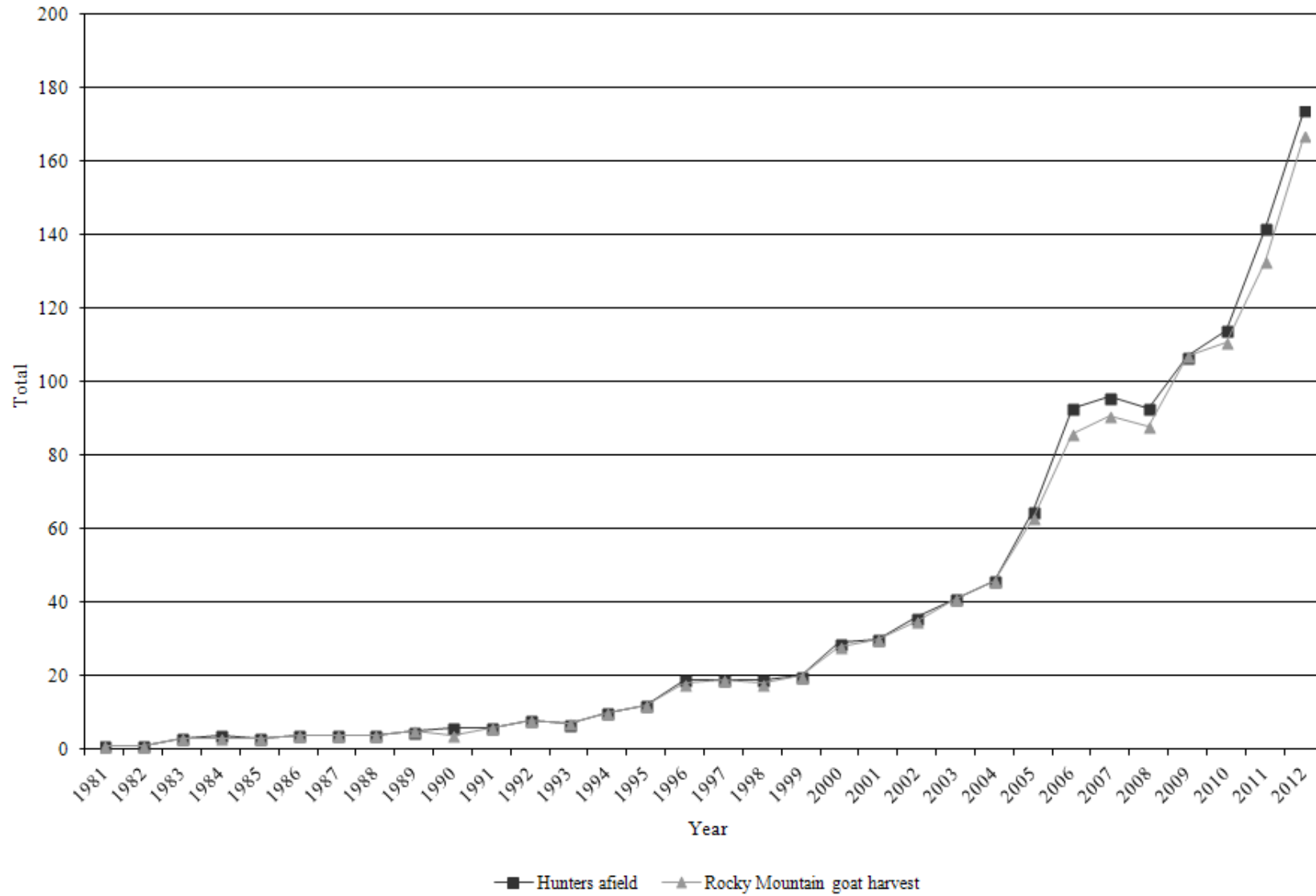

Statewide mountain goat harvest statistics, Utah 1981–2012.

Year	Billy harvest	Nanny harvest	Total harvest	Permits	Hunters afield	Mean days hunted	Success rate (%)
1981	1	0	1	1	1	2.0	100.0
1982	0	1	1	1	1	2.0	100.0
1983	3	0	3	3	3	4.3	100.0
1984	2	1	3	4	4	4.0	75.0
1985	3	0	3	3	3	5.3	100.0
1986	2	2	4	4	4	6.5	100.0
1987	3	1	4	4	4	3.8	100.0
1988	3	1	4	4	4	3.5	100.0
1989	4	1	5	5	5	3.6	100.0
1990	4	0	4	6	6	4.8	66.7
1991	3	3	6	6	6	7.0	100.0
1992	8	0	8	8	8	5.8	100.0
1993	6	1	7	7	7	4.3	100.0
1994	10	0	10	10	10	—	100.0
1995	10	2	12	12	12	—	100.0
1996	16	2	18	19	19	4.2	94.7
1997	17	2	19	19	19	—	100.0
1998	18	0	18	19	19	3.5	94.7
1999	18	2	20	20	20	—	100.0
2000	19	9	28	29	29	3.2	96.6
2001	21	9	30	30	30	—	100.0
2002	25	10	35	36	36	—	97.2
2003	32	9	41	41	41	2.3	100.0
2004	31	15	46	46	46	2.6	100.0
2005	42	21	63	68	65	3.5	96.9
2006	48	38	86	94	93	3.3	92.5
2007	54	36	91	96	96	3.3	94.8
2008	57	30	88*	95	93	2.9	94.6
2009	77	30	107	108	107	2.8	100.0
2010	70	41	111	115	114	3.0	97.4
2011	91	42	133	143	142	3.4	93.7
2012	94	73	167	175	174	2.6	96.0

*Includes one harvest of unknown sex.

Total mountain goat harvest by hunt, Utah 2012.

Unit	Hunt number	Hunt name	Billy harvest	Nanny harvest	Total harvest	Permits	Hunters afield	Mean days hunted	Success rate (%)
22	6800	Beaver (early)	8	3	11	12	12	2.2	90.9
22	6801	Beaver (late)	8	3	11	12	12	1.8	91.7
22	6802	Beaver (Female Goat Only)	0	24	24	25	24	1.5	100.0
6/7	6803	Kamas/Chalk Creek	3	2	5	5	5	3.4	100.0
8/9	6804	No. Slope/So. Slope, High Uintas Central	11	0	11	11	11	2.5	100.0
8/9	6805	No. Slope/So. Slope, High Uintas East	3	1	4	4	4	6.0	100.0
8/9	6806	No. Slope/So. Slope, High Uintas Liedy Peak	2	0	2	2	2	3.0	100.0
8/9	6807	No. Slope/So. Slope, High Uintas West	17	4	21	21	21	3.7	100.0
3	6808	Ogden, Willard Peak (early)	17	1	18	18	18	2.1	100.0
3	6809	Ogden, Willard Peak (late)	11	4	15	15	15	2.6	100.0
3	6810	Ogden, Willard Peak (Female Goat Only)	0	28	28	31	31	1.7	90.0
17	6811	Wasatch Mountains, Box Elder Peak	3	0	3	3	3	6.7	100.0
17	6812	Wasatch Mountains, Lone Peak*	4	1	5	5	5	5.4	100.0
17	6813	Wasatch Mountains, Provo Peak	2	1	3	4	4	3.8	75.0
17	6814	Wasatch Mountains, Timpanogos	3	1	4	5	5	3.2	80.0
		Statewide Sportsman / Conservation	2	0	2	2	2	1.5	100.0
		Statewide totals	94	73	167	175	174	2.6	96.0

*Nonresident could hunt all Wasatch Mountains units.

Total billy mountain goat harvest* by management unit / subunit, Utah 2003–2012.

Unit	Hunt name	2003	2004	2005	2006	2007	2008	2009	2010	2011	2012
3	Ogden, Willard Peak	1	1	3	8	5	9	15	16	34	28
6/7	Kamas / Chalk Creek	1	1	2	2	2	2	2	5	4	3
8/9	High Uintas Central	3	3	5	6	9	5	4	7	5	11
8/9	High Uintas East	3	3	4	5	6	6	3	4	2	3
8/9	High Uintas Liedy Peak	3	3	3	5	3	3	2	3	4	2
8/9	High Uintas West	4	1	4	5	6	8	12	10	9	17
17	Wasatch Mtns., Box Elder Peak	6	5	4	4	3	2	4	0	2	3
17	Wasatch Mtns., Lone Peak	4	6	7	2	6	2	3	1	1	4
17	Wasatch Mtns., Provo Peak	2	1	2	1	3	4	2	2	2	2
17	Wasatch Mtns., Timpanogos	3	4	4	3	1	3	4	2	4	3
22	Beaver	2	3	4	5	10	13	24	18	24	18

*Harvest taken by statewide sportsman and conservation permit holders were added to the unit where the harvest occurred. Also, some nonresident permit holders were allowed to hunt in multiple units – in this table, harvest is added to the unit where harvest occurred.

Total nanny mountain goat harvest by management unit / subunit, Utah 2003–2012.

Unit	Hunt name	2003	2004	2005	2006	2007	2008	2009	2010	2011	2012
3	Ogden, Willard Peak	0	0	0	15	20	14	11	19	21	33
6/7	Kamas / Chalk Creek	0	0	0	0	0	0	0	0	1	2
8/9	High Uintas Central	0	0	3	2	0	4	4	5	5	0
8/9	High Uintas East	0	0	1	1	3	2	2	0	1	1
8/9	High Uintas Liedy Peak	0	0	1	0	1	2	1	0	1	0
8/9	High Uintas West	1	4	4	2	3	1	0	2	7	4
17	Wasatch Mtns., Box Elder Peak	0	5	0	2	0	1	1	3	1	0
17	Wasatch Mtns., Lone Peak	0	1	1	4	2	1	0	3	1	0
17	Wasatch Mtns., Provo Peak	1	1	1	1	1	0	1	2	1	1
17	Wasatch Mtns., Timpanogos	5	0	0	2	4	2	1	3	1	2
22	Beaver	2	4	10	9	2	3	9	4	2	30

Total mountain goat hunters afield by management unit / subunit, Utah 2003–2012.

Unit	Hunt name	2003	2004	2005	2006	2007	2008	2009	2010	2011	2012
3	Ogden, Willard Peak	1	1	3	24	26	25	26	36	57	64
6/7	Kamas / Chalk Creek	1	1	2	2	2	2	2	5	5	5
8/9	High Uintas Central	3	3	8	8	10	10	8	13	12	11
8/9	High Uintas East	3	3	6	6	10	8	5	4	4	4
8/9	High Uintas Liedy Peak	3	3	4	5	5	5	3	3	5	2
8/9	High Uintas West	5	5	8	8	9	9	12	12	17	21
17	Wasatch Mtns., Box Elder Peak	6	10	4	6	4	4	5	3	2	3
17	Wasatch Mtns., Lone Peak	4	7	8	6	8	4	3	5	3	5
17	Wasatch Mtns., Provo Peak	3	2	3	4	4	4	3	4	4	4
17	Wasatch Mtns., Timpanogos	8	4	5	5	5	5	5	5	5	5
22	Beaver	4	7	14	17	12	16	33	22	26	48
	Statewide Sportsman / Conservation	—	—	—	—	—	—	—	—	2	3

Average age of harvested mountain goats, by management unit, 2008-2012.

Unit	Average age					3-year average
	2008	2009	2010	2011	2012	
3 Ogden, Willard Peak	3.5	3.2	3.7	4.1	3.9	3.9
6/7 Kamas / Chalk Creek	5.5	—	4.6	6.5	3.3	4.8
8/9 North Slope / South Slope	4.1	3.7	4.1	4.7	4.7	4.5
17 Wasatch Mountains	4.4	4.0	7.4	4.0	4.1	5.2
22 Beaver	5.5	4.2	4.9	4.9	5.0	4.9
Statewide average	4.3	3.7	4.7	4.5	4.4	4.5

Mountain goat trend count data by management unit / subunit, Utah 2003–2012.

Ogden, Willard Peak

Year	n	Billies	Nannies / Immature males	Kids	Unclassified
2003	46	—	—	—	46
2004	105	—	—	35	70*
2005	151	—	—	51	100*
2006	72	—	—	31	41*
2007	183	—	—	51	132*
2008	115	—	—	26	89*
2009	193	—	—	66	127*
2010	218	—	—	57	161*
2011	252	—	—	63	189*
2012	—	—	—	—	—

*Unclassified adults.

Chalk Creek / Kamas

Year	n	Billies	Nannies / Immature males	Kids	Unclassified
2003	—	—	—	—	—
2004	34	7	19	8	—
2005	—	—	—	—	—
2006	24	8	13	3	—
2007	—	—	—	—	—
2008	37	3	25	9	—
2009	108	89	—	19	—
2010	—	—	—	—	—
2011	91	—	—	14	77*
2012	—	—	—	—	—

*Unclassified adults.

High Uintas fixed-wing flight for production trends (Kamas, North Slope, and South Slope)

Year	n	Billies	Nannies / Immature males	Kids	Unclassified
2003	156	—	—	42	114*
2004	233	—	—	59	174*
2005	208	—	—	36	172*
2006	236	—	—	70	166*
2007	287	—	—	56	231*
2008	197	—	—	41	156*
2009	59	—	—	13	46*
2010	124	—	—	30	94*
2011	—	—	—	—	—
2012	—	—	—	—	—

*Unclassified adults.

Mountain goat trend count data by management unit / subunit, Utah 2003–2012 (cont.).

North Slope / South Slope, High Uintas West

Year	n	Billies	Nannies / Immature males	Kids	Unclassified
2003	—	—	—	—	—
2004	131	26	72	33	—
2005	—	—	—	—	—
2006	169	36	94	39	—
2007	—	—	—	—	—
2008	236	42	150	44	—
2009	294	233	—	61	—
2010	—	—	—	—	—
2011	440	—	—	58	382*
2012	—	—	—	—	—

*Unclassified adults.

North Slope / South Slope, High Uintas Central

Year	n	Billies	Nannies / Immature males	Kids	Unclassified
2003	—	—	—	—	—
2004	183	15	121	47	—
2005	—	—	—	—	—
2006	228	48	112	68	—
2007	—	—	—	—	—
2008	153	27	104	22	—
2009	210	173	—	37	—
2010	—	—	—	—	—
2011	197	—	—	30	167*
2012	—	—	—	—	—

*Unclassified adults.

North Slope / South Slope, High Uintas East

Year	n	Billies	Nannies / Immature males	Kids	Unclassified
2003	—	—	—	—	—
2004	139	24	81	34	—
2005	—	—	—	—	—
2006	166	31	97	38	—
2007	—	—	—	—	—
2008	95	34	47	14	—
2009	81	65	—	16	—
2010	—	—	—	—	—
2011	89	—	—	8	81*
2012	—	—	—	—	—

*Unclassified adults.

Mountain goat trend count data by management unit / subunit, Utah 2003–2012 (cont.).

North Slope / South Slope, High Uintas Liedy Peak

Year	n	Billies	Nannies / Immature males	Kids	Unclassified
2003	—	—	—	—	—
2004	96	9	63	24	—
2005	—	—	—	—	—
2006	111	19	57	35	—
2007	—	—	—	—	—
2008	58	14	33	11	—
2009	77	62	—	15	—
2010	—	—	—	—	—
2011	41	—	—	7	34*
2012	—	—	—	—	—

*Unclassified adults.

Wasatch Mountains, Lone Peak

Year	n	Billies	Nannies / Immature males	Kids	Unclassified
2003	—	—	—	—	—
2004	165	20	77	42	26
2005	—	—	—	—	—
2006	—	—	—	—	—
2007	68	26	23	18	1
2008	—	—	—	—	—
2009	—	—	—	—	—
2010	67	26	23	17	1
2011	—	—	—	—	—
2012	13	9	0	0	4

Wasatch Mountains, Box Elder Peak

Year	n	Billies	Nannies / Immature males	Kids	Unclassified
2003	—	—	—	—	—
2004	50	8	16	4	22
2005	—	—	—	—	—
2006	—	—	—	—	—
2007	57	7	32	16	2
2008	—	—	—	—	—
2009	—	—	—	—	—
2010	54	8	36	10	0
2011	—	—	—	—	—
2012	30	10	12	6	2

Mountain goat trend count data by management unit / subunit, Utah 2003–2012 (cont.).

Wasatch Mountains, Timpanogos

Year	n	Billies	Nannies / Immature males	Kids	Unclassified
2003	—	—	—	—	—
2004	109	7	72	23	7
2005	—	—	—	—	—
2006	—	—	—	—	—
2007	113	14	4	28	67
2008	—	—	—	—	—
2009	—	—	—	—	—
2010	118	15	14	25	50
2011	—	—	—	—	—
2012	64	4	19	7	34

Wasatch Mountains, Provo Peak

Year	n	Billies	Nannies / Immature males	Kids	Unclassified
2003	—	—	—	—	—
2004	88	3	16	11	58
2005	—	—	—	—	—
2006	—	—	—	—	—
2007	95	18	5	23	49
2008	—	—	—	—	—
2009	—	—	—	—	—
2010	104	15	14	25	50
2011	—	—	—	—	—
2012	79	5	29	22	23

Beaver

Year	n	Billies	Nannies / Immature males	Kids	Unclassified
2003	128	44	56	28	—
2004	133	46	57	30	—
2005	153	63	69	21	—
2006	140	49	62	29	—
2007	180	65	81	34	—
2008	133	—	—	14	119*
2009	206	—	—	30	176*
2010	—	—	—	—	—
2011	240	—	—	42	198*
2012	—	—	—	—	—

*Unclassified adults